

Monthly Report

McKinney Aquatics & Fitness Center

McKinney, Texas

Issued Date: 09/15/2016



Manhattan
Building excellence.

The only thing better than recognizing a quality product is building one.

Monthly Report

McKinney Aquatics & Fitness Center

Table of Contents

- **Construction Status**
- **Design and Owner Coordination Items**
- **Subcontractor Status Log**
- **Schedule Summary**
- **Budget and Cash Flow**
- **Weather**
- **Photographs**



CONSTRUCTION STATUS

September 15, 2016 – Construction Status

Site Work & Utilities

- Removal of the stock pile of soil material at the southernmost area of the site is complete. Some stockpiled material does remain on site including the top soil material and the spoils pile left over from the PSA construction project.

Landscape & Hardscape

- Sidewalk concrete is ongoing in multiple locations
- Outdoor pool area paving is in process.
- Construction of landscaping and site retaining wall work is ongoing

Concrete & CMU

- Interior CMU walls are complete including the construction of the walls at the elevator openings

Steel Erection

- Miscellaneous steel construction is complete

Building Envelope

- Masonry punch list work is ongoing throughout the site

Doors/Frames/Hardware

- Hollow metal doors have been delivered and are being installed

Drywall Partitions and Ceilings

- All interior walls and gypsum ceilings have been framed and sheathed. Acoustical ceilings are in process. The installation of ceiling tile will follow completion of all MEP work including PRs 20 and 25.

Interior Finishes

- Tile installation work is ongoing at Levels 1 and 2. Wood floor and millwork material has been installed in multiple locations. Outstanding items include the entry desk and group fitness floor.
- Interior glazing work is ongoing with the installation of glazed doors and window wall at CL 5 between the Natatorium and the fitness space.
- The first coat of finish paint has been applied at all areas.

Elevators

- Elevator installation is complete. Operation of the elevator is pending final payment and state inspection.

Pools

- Erection of Slides A and B is complete. Wall tile installation is ongoing at the all pools. Erection of Slides C and D is scheduled to start the week of 9/19/16.

Mechanical / Plumbing / Fire Protection

- Overhead mechanical equipment and ductwork is being installed, tested and startup of equipment is ongoing. Conditioned areas became available on July 18th.

Electrical / Lighting Control / Fire Alarm

- Final connection of electrical power and light fixture installation is ongoing at all areas.

Audio Visual / Tele/Data / Security

- Installation of the Proposal Request 25RR scope is ongoing.



DESIGN & OWNER COORDINATION ITEMS

September 15, 2016 - Design & Owner Coordination Items

Site Work & Utilities

- NA

Landscape & Hardscape

- Removal of the remaining excess soil including the soil from the construction of the adjacent PSA project remains on the site.

Concrete & CMU

- NA

Steel Erection

- NA

Building Envelope

- NA

Doors/Frames/Hardware

- NA

Drywall Partitions and Ceilings

- Final coordination and approval of PR 25RR AV Design Development – Installation of overhead and in wall conduit to support AV changes has impacted the completion of the drywall and ceiling scope of work. MCC will continue with all work as scheduled and will rework areas as needed once the AV Design is confirmed.

Interior Finishes

- Final coordination and approval of PR 25RR AV Design Development – Installation of overhead and in wall conduit to support AV changes has impacted the completion of the drywall and ceiling scope of work. MCC will continue with all work as scheduled and will rework areas as needed once the AV Design is confirmed.

Elevators

- NA

Pools

- NA

Mechanical / Plumbing / Fire Protection

- NA

Electrical / Lighting Control / Fire Alarm

- PR 25RR AV design changes have been released and are being implemented now
- PR 24R Additional Fitness Equipment design changes have been released and are being implemented now

Audio Visual / Tele/Data / Security

- PR 25RR AV design changes have been released and are being implemented now
- PR 24R Additional Fitness Equipment design changes have been released and are being implemented now



SUBCONTRACTOR STATUS LOG

McKinney Aquatics & Fitness Center - Contractor Award Log

Bid Package:	Scope of Work:	Awarded Contractor:	Award Notice:
2	Concrete	Kent Companies	1
3	Masonry	Skinner Masonry	3
4	Steel	Basden Steel	2
5	Specialty Metals	Viva Railings, LLC	3
6	Structural Carpentry	RM Rodgers, Inc.	4
7	Finish Carpentry	Lundy Services, LLC	2
8	Waterproofing	Chamberlin Waterproofing	3
9	Metal Louvers	OGI Architectural Metal	3
10	Roofing	Paragon Roofing	3
11	Spray Fireproofing	NA	NA
12	Doors & Hardware	Performance Door and Hardware	3
13	Overhead Doors	Overhead Door Co. of Dallas	3
14	Glass	DGB Glass, Inc.	2
15	Plaster & Stucco	NA	NA
16	Drywall	Drywall Interiors, LP	2
17	Tile	Alamo Tile & Stone	3
18	Wood Floor	Ponder Company, Inc.	3
19	Carpet & Resilient Flooring	Fabulous Floors, Inc.	3
20	Painting	Carrco Painting	3
21	Misc. Specialties	Spectrum Resources, LTD	4
22	Signs	ASI Signage Inovations	4
23	Lockers	Hollman, Inc.	4
24	Site Furnishings	InPro Fabrications	4
25	Folding Operable Partitions	Modernfold, Inc.	3
26	Appliances	PIRCH, Inc.	4
27	Athletic Equipment	John F. Clark Company	3
28	Window Treatments	AEC Corporation	3
29	Aquatic Pools, Slides & Equipment	Sunbelt Pools	1
30	Elevators	Thyssen Krupp Elevator Systems	2
31	Fire Sprinkler	Fire-Tech Protection Systems	2
32	Mechanical Plumbing & HVAC	Humphrey & Associates	1
33	Electrical	Petri Electric	1
34	Tele Data Comm	Lantek Communications	4
35	Security / CCTV	Securadyne Systems	3
36	Audio Visual	AVI/SPL	4
37	Earthwork	RPMx Construction, LLC	1
38	Pavement Markings	Stripe A Zone, Inc.	4
39	Fences & Gates	The Anchor Group, Inc.	4
40	Modular Retaining Wall	Texas - ERW Site Solutions	4
41	Landscape & Irrigation	SOI Group, Inc.	5
43	Site Utilities	Maverick Utility Construction, Inc.	1



SCHEDULE SUMMARY

ID	Description	Orig Dur	Rem Dur	Start	Finish
Pre-Construction					
M1070	Design Development	60	0	06/19/14A	09/17/14A
M1390	GMP Issued	0	0		06/17/15A
M1391	GMP Review & Approval	12	0	06/18/15A	07/23/15A
M1392	Ground Breaking	0	0	07/20/15A	
Project Notes & Milestones					
NTP	Notice To Proceed	0	0	07/23/15A	
CONDUR	Project Duration - NTP To Substantial (Cal Days)	519	116	07/23/15A	12/22/16
M1430	Top Out Sturcture	0	0		05/13/16A
M1580	Dry In Gym / Entry	0	0		06/26/16A
M1680	Dry In Pool	0	0		07/01/16A
M1880	Permanent Power Available	0	0		07/12/16A
M1780	Conditioned Air	0	0		07/18/16A
M1785	Start-Up DHU's	1	0	08/15/16A	08/15/16A
M1365	Contract Substantial Completion	1	1	11/22/16	11/22/16
M1367	Pending CO#04 Time Extension (Projected 20 Days)	20	20	11/23/16	12/22/16
M1360	Substantial Completion	0	0		12/22/16
M1380	Final Completion	0	0		01/19/17
Submittals & Procurement					
P-1600	Light Fixtures - Submit / Review / Reject	15	0	08/28/15A	09/15/15A
P-2200	Electrical Service Equip - Submit/Review/Approve	15	0	09/09/15A	11/10/15A
P-1620	Light Fixtures - Submit / Review / Approve	15	0	11/24/15A	12/29/15A
P-2250	Electrical Service Equipment - Fab & Deliver	30	0	02/22/16A	05/16/16A
P-1650	Light Fixtures - Fab & Deliver	50	0	03/07/16A	07/28/16A
P-1100	Structural Steel Pool - Submit / Review /Approve	15	0	10/16/15A	10/30/15A
P-1150	Structural Steel Pool - Fab & Deliver	30	0	11/02/15A	02/08/16A
P-1200	Curtainwall - Submit / Review / Approve	15	0	12/29/15A	01/08/16A
P-1210	Interior Storefront - Submit / Review / Approve	15	0	01/07/16A	02/02/16A
P-1220	Interior Storefront - Fab & Deliver	30	0	02/03/16A	06/01/16A
P-1250	Curtainwall - Fab & Deliver	70	0	02/03/16A	06/20/16A
P-1300	Pool Equipment - Submit / Review / Approve	15	0	09/02/15A	10/05/15A
P-1900	Pool Slides - Submit / Review / Approve	15	0	09/23/15A	01/14/16A
P-1000	Structural Steel Gym - Submit / Review / Approve	15	0	10/01/15A	10/19/15A
P-2500	Pool Slides Color Samples - Submit/Review/Approv	15	0	10/06/15A	01/14/16A
P-1350	Pool Equipment - Fab & Deliver	60	0	10/06/15A	05/03/16A
P-1050	Structural Steel Gym - Fab & Deliver	30	0	10/19/15A	12/28/15A
P-1950	Pool Slides - Fab & Deliver	60	0	11/23/15A	03/28/16A
P-1960	C&D Pool Slides - Fab & Deliver (Added Per PR15)	53	9	06/27/16A	09/09/16
P-1980	Family Slide - Submit / Review / Approve	10	0	06/30/16A	07/28/16A
P-1970	Family Slide - Fab & Deliver	60	14	07/15/16A	09/16/16
P-1800	Gym Flooring - Submit / Review / Approve	15	0	12/10/15A	01/05/16A
P-1850	Gym Flooring - Fab & Deliver	42	0	06/27/16A	07/28/16A
P-1400	AHU's - Submit / Review / Approve	15	0	11/10/15A	12/07/15A
P-1450	AHU's - Fab & Deliver	60	0	12/14/15A	05/02/16A
P-2000	Operable Partitions - Submit / Review / Approve	15	0	01/13/16A	02/08/16A
P-2050	Operable Partitions - Fab & Deliver	39	0	06/27/16A	08/19/16A
P-1700	Stairs #2 & #3 - Submit / Review / Approve	15	0	10/05/15A	10/19/15A
P-2400	Stairs #1 - Submit / Review / Approve	15	0	10/13/15A	11/02/15A
P-1750	Stairs #2 & #3 - Fab & Deliver	30	0	10/20/15A	02/04/16A

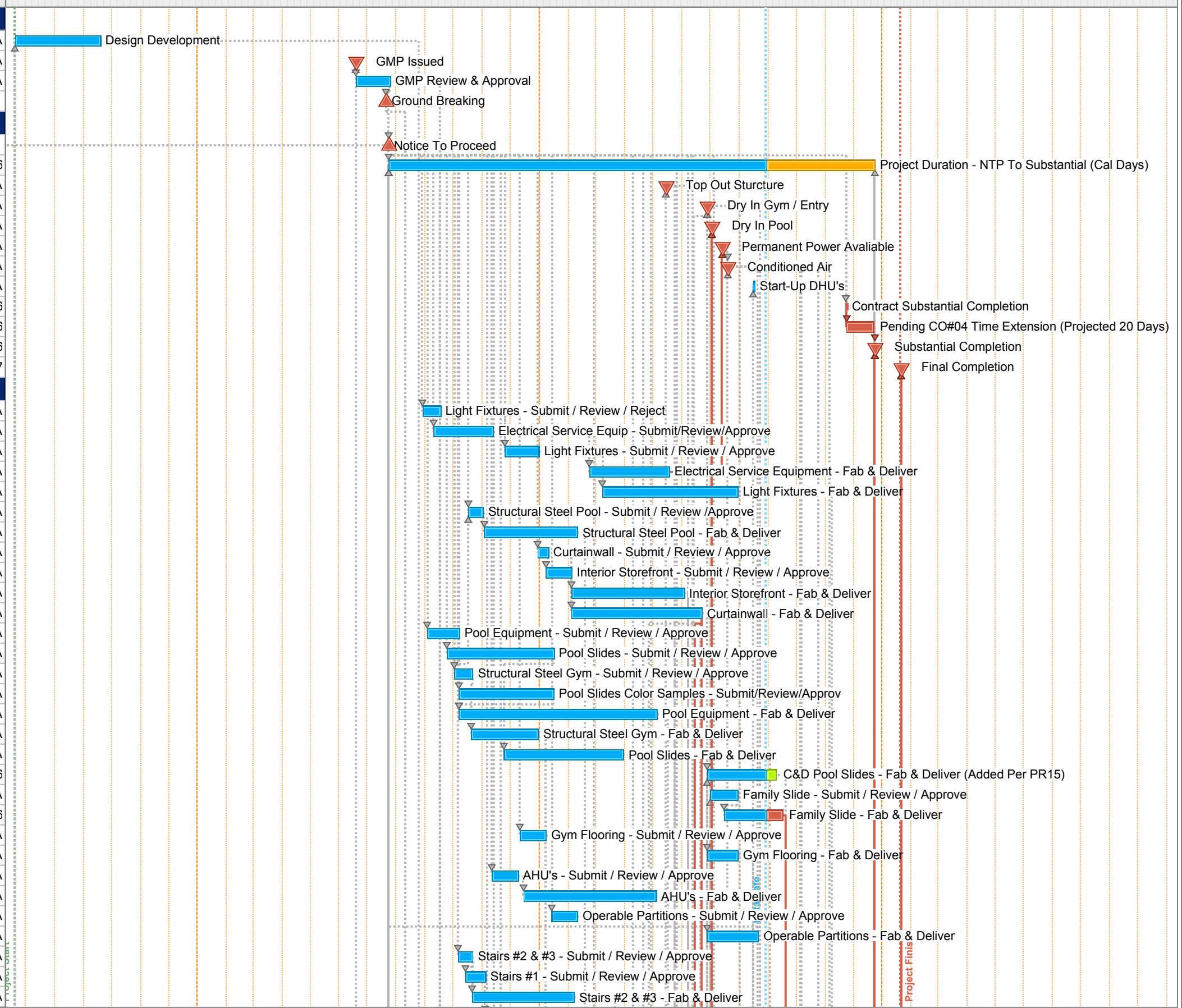

Start Date: 06/19/14
 Finish Date: 01/19/17
 Data Date: 08/29/16
 Run Date: 09/08/16

McKinney Aquatics & Fitness Center
 McKinney, TX
 MCC Project #3666



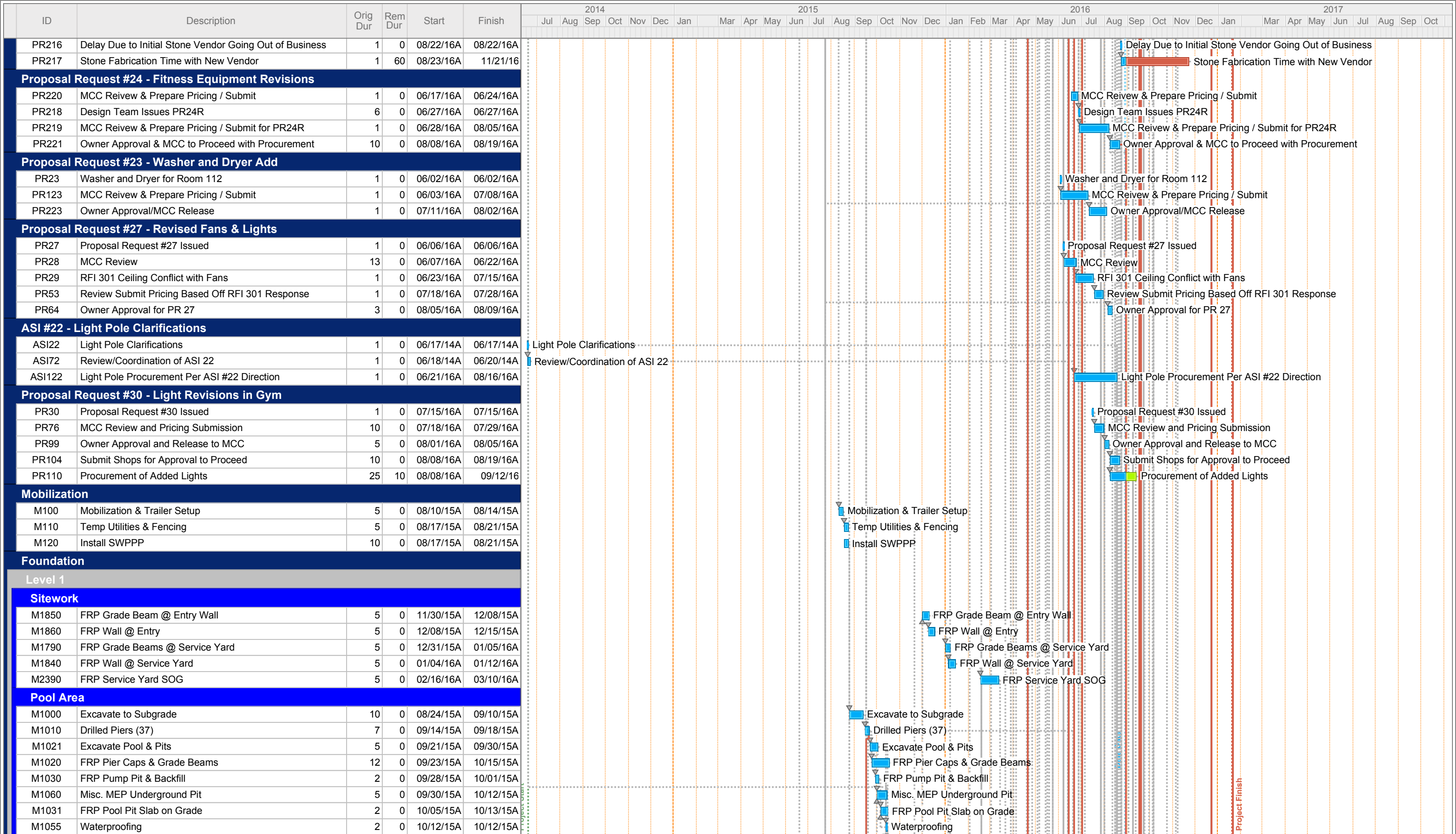

Start Date: 06/19/14
 Finish Date: 01/19/17
 Data Date: 08/29/16
 Run Date: 09/08/16

McKinney Aquatics & Fitness Center
 McKinney, TX
 MCC Project #3666



ID	Description	Orig Dur	Rem Dur	Start	Finish
M1040	Competition Pool Structure Complete	35	0	10/12/15A	12/10/15A
M1240	Leisure Pool Structure Complete	47	0	10/12/15A	12/21/15A
M1035	Pool Mech. Rm. Piping	5	0	10/14/15A	10/21/15A
M1036	FRP Pool Mech. Rm. Slab on Grade	5	0	10/21/15A	11/04/15A
M1050	Pour Competition Pool Walls	1	0	12/10/15A	12/10/15A
M1090	Strip Competition Pool Walls	2	0	12/14/15A	12/23/15A
M1170	Pour Leisure Pool Walls	1	0	12/15/15A	12/15/15A
M1180	Strip Leisure Pool Walls	3	0	12/16/15A	12/18/15A
M1160	Backfill Competition Pool Walls	5	0	12/21/15A	01/19/16A
M1150	Install Competition Pool Piping	5	0	12/24/15A	01/08/16A
M1190	Install Leisure Pool Piping	5	0	01/04/16A	01/19/16A
M1200	Backfill Leisure Pool Walls	5	0	01/04/16A	01/20/16A
M2280	FRP Thickened Trench Slab	5	0	01/20/16A	01/29/16A
M2320	Grade at Pool SOG	4	0	01/22/16A	02/08/16A
M2290	Install Trench Drain	5	0	01/27/16A	02/10/16A
M2340	FRP Competition Pool Deck	5	0	02/01/16A	02/09/16A
M2345	FRP Leisure Pool Deck	5	0	02/01/16A	02/12/16A

Entry Area

M1080	Excavate to Subgrade	10	0	08/24/15A	09/04/15A
M1100	Drilled Piers (basement ret. wall)	3	0	09/16/15A	09/18/15A
M1101	Drilled Piers (Bal.)	3	0	09/16/15A	09/18/15A
M1110	MEP Underground	5	0	10/01/15A	10/07/15A
M1105	FRP Pier Caps & Grade Beams	5	0	10/01/15A	10/15/15A
M1120	FRP Elevator Pit	2	0	10/20/15A	10/22/15A
M1141	FRP Basement Wall - North	5	0	10/21/15A	10/29/15A
M1340	FRP Pier Cap @ AH-6	1	0	10/22/15A	10/28/15A
M1121	FRP Elevator Pit Slab on Grade	2	0	10/22/15A	12/17/15A
M1270	Strip Wall - South	2	0	10/23/15A	10/27/15A
M1131	Below Grade Waterproofing - Elevator Pit	1	0	11/02/15A	11/06/15A
M1151	Backfill Elevator Pit	1	0	11/03/15A	11/05/15A
M1310	Strip Wall - North	1	0	11/03/15A	11/05/15A
M1370	FRP Grade Beam 5-6	3	0	11/09/15A	11/13/15A
M1140	Elec. Rough-in @ Slab on Grade - South	2	0	11/12/15A	11/13/15A
M1540	Elec. Rough-in @ Slab on Grade - North	2	0	11/13/15A	11/13/15A
M1130	FRP Slab on Grade - North	4	0	11/23/15A	11/25/15A
M1590	Install Shoring	2	0	11/30/15A	12/02/15A

Bath House

M1550	FRP Grade Beams	4	0	11/20/15A	01/15/16A
M1560	MEP Underground	2	0	12/29/15A	12/30/15A
M1570	FRP Slab on Grade	3	0	01/18/16A	01/28/16A
M1575	Install CMU Structure	1	0	01/29/16A	03/01/16A
M1577	Brick Facade	30	0	03/02/16A	06/27/16A
M1578	Install Glulam Beams	5	0	07/27/16A	08/12/16A
M1579	Wood Decking	4	0	08/15/16A	08/18/16A
M1585	Roofing	5	5	08/29/16A	09/02/16
M1586	MEP OH Rough	5	5	08/29/16A	09/02/16
M1591	Frame Ceiling	4	4	09/06/16	09/09/16
M1594	MEP Rough-in @Hard Ceilings	3	3	09/12/16	09/14/16
M1602	Install Sheetrock Ceilings	2	2	09/15/16	09/16/16
M1596	Install Bead Board (Pending Material Resolution)	3	3	09/15/16	09/19/16

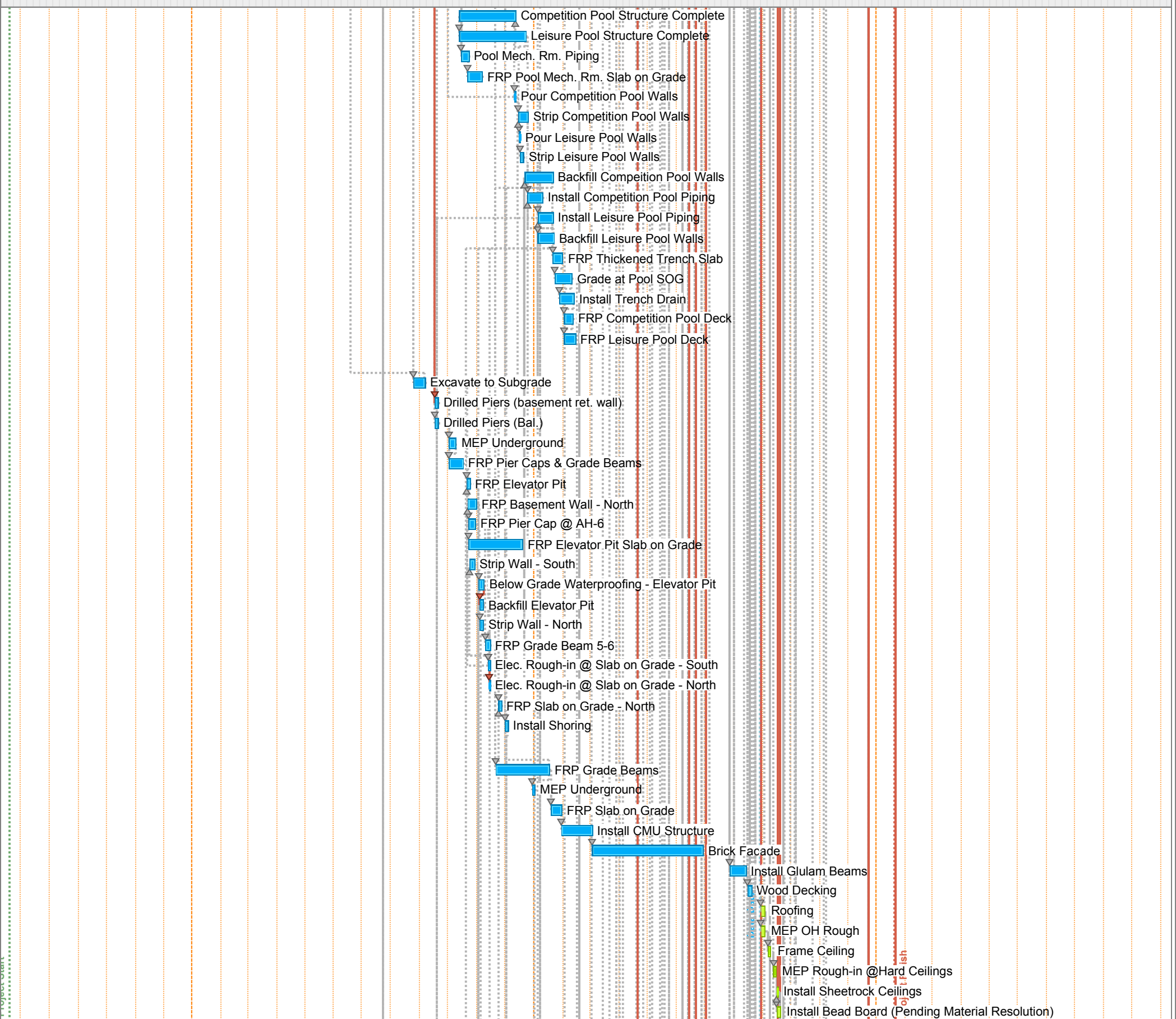

Start Date: 06/19/14
 Finish Date: 01/19/17
 Data Date: 08/29/16
 Run Date: 09/08/16

McKinney Aquatics & Fitness Center
 McKinney, TX
 MCC Project #3666



ID	Description	Orig Dur	Rem Dur	Start	Finish
M1604	First Coat of Paint	3	3	09/19/16	09/21/16
M1607	Install Lights & Fans	3	3	09/19/16	09/21/16
M1587	Quarry Tile Base	4	4	09/19/16	09/22/16
M1603	Install Tile @Ceilings	4	4	09/19/16	09/22/16
M1597	Install Lockers	3	3	09/22/16	09/26/16
M1595	Millwork & Countertops	4	4	09/22/16	09/27/16
M1598	MEP Trim Out	5	5	09/22/16	09/28/16
M1588	Seal Concrete Floors	2	2	09/23/16	09/26/16
M1601	Sinks and Toilets	4	4	09/28/16	10/03/16
M1606	PR 25RR AV Speaker Install	2	2	09/29/16	09/30/16
M1593	Installation of Ceiling Grid	2	2	10/04/16	10/05/16
M1589	Partitions	4	4	10/04/16	10/07/16
M1592	Prime & Final Paint	4	4	10/10/16	10/13/16
M1599	Clean & MCC Punch	5	5	10/14/16	10/20/16

Outdoor Pool Area

M2325	Install Short Plumbing	8	0	02/15/16A	02/24/16A
M2327	Install Gravel Base at Pool	5	0	02/24/16A	02/26/16A
M2328	FRP Pool Bottom	5	0	02/29/16A	03/14/16A
M2329	FRP Pool Walls	5	0	03/18/16A	03/31/16A
M2335	Install Stone Coping	5	0	03/21/16A	04/01/16A
RFI#227	RFI#227 - Submit - Clarification Pier Sizing & Location	0	0	04/20/16A	
RFI#227-10	RFI#227 - Engineer Review & Respond	1	0	04/21/16A	05/10/16A
RFI#227-20	MCC Prepare & Submit Pricing Per RFI#227 Response	8	0	05/11/16A	05/21/16A
RFI#227-30	Owner Review & Approve Pricing	3	0	05/23/16A	05/25/16A
RFI#227-40	Procure Material & Contractor	21	0	05/26/16A	06/27/16A
M2331	Install Long Plumbing	3	0	04/25/16A	05/16/16A
M2337	Install Slide Piers (On Hold)	2	0	04/28/16A	04/28/16A
M2343	Pump Pits @ Slides	5	0	06/20/16A	06/27/16A
M2339	Drill Piers for Shade Structures	7	0	06/27/16A	07/06/16A
M2351	Install Tile	15	0	06/27/16A	07/22/16A
M2342	A&B Slide Erections	20	0	06/27/16A	08/04/16A
M2336	Drill Piers for Lights Poles	7	0	07/06/16A	07/22/16A
M2355	Electrical / AV Underground	4	0	07/06/16A	08/05/16A
M2344	A&B Slide Run Outs	8	0	07/11/16A	07/25/16A
M2349	C&D Slide Run Outs	8	0	07/12/16A	07/25/16A
M2356	Drill Piers for Family Slide	1	0	07/26/16A	07/26/16A
M2341	Install Trench Drain Base (RFI#143 & RFI#259)	5	0	08/08/16A	08/18/16A
M2332	Final Grade Pool Deck	6	0	08/10/16A	08/17/16A
M2334	Install Light Poles	2	0	08/17/16A	08/18/16A
M2333	FRP Pool Deck (Pour 1)	11	5	08/18/16A	09/02/16
M2347	Install Trench Drains	9	0	08/19/16A	08/31/16A
M2338	FRP Pool Deck (Pour 2)	1	1	09/06/16	09/06/16
M2346	*Install Shade Structures	6	6	09/16/16	09/23/16
M2352	FRP Mow Strip	10	10	09/16/16	09/29/16
M2354	*Install Family Slide	10	10	09/19/16	09/30/16
M2348	*C&D Slide Erections (Add Per PR#15)	21	21	09/19/16	10/17/16
M2357	AV Speaker Installation (PR 25RR)	10	10	09/22/16	10/05/16
M2362	AV Testing (PR 25RR)	3	3	10/06/16	10/10/16

Retaining Walls

RW4-100	Excavate Footing #4	3	0	07/27/16A	08/02/16A
---------	---------------------	---	---	-----------	-----------

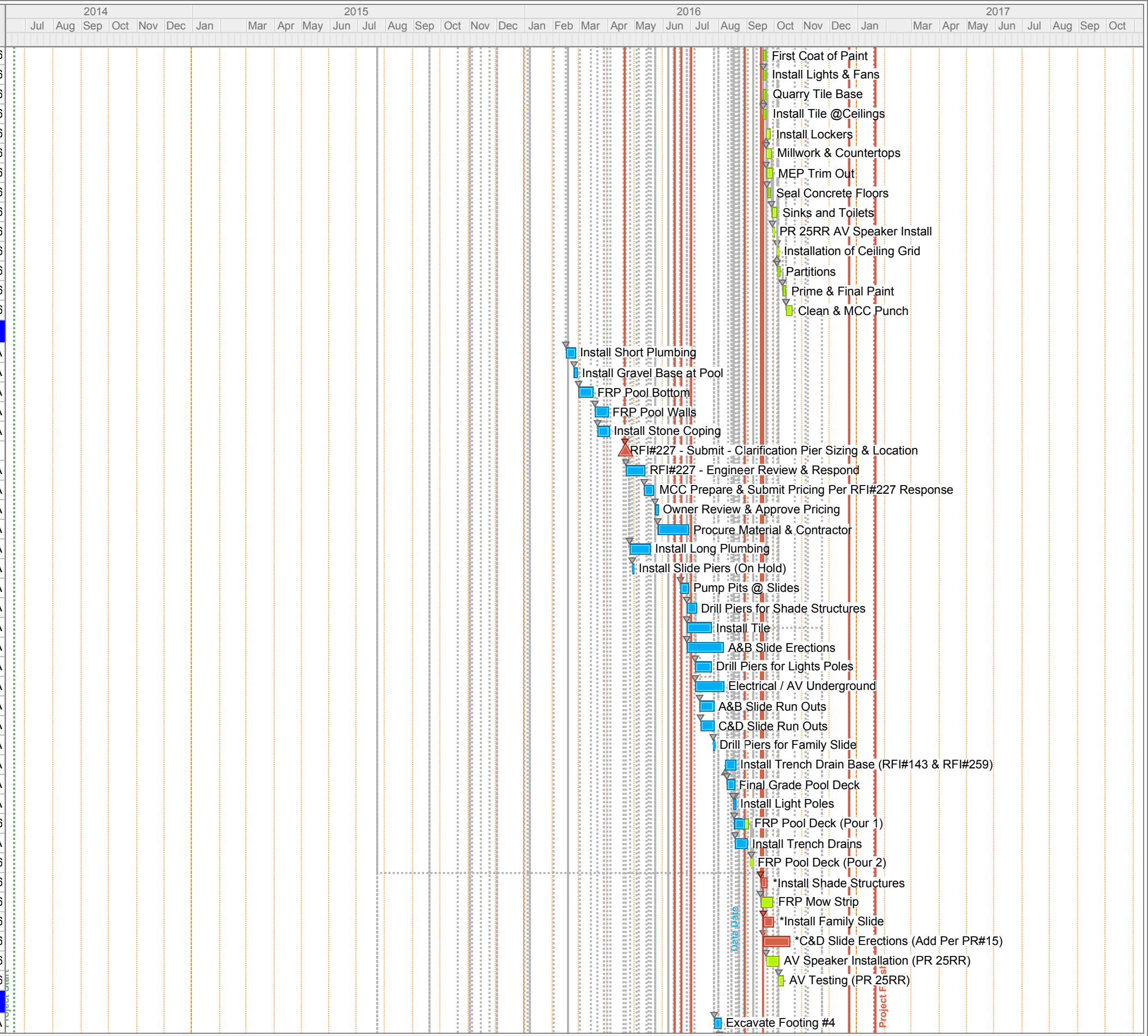

Start Date: 06/19/14
 Finish Date: 01/19/17
 Data Date: 08/29/16
 Run Date: 09/08/16

McKinney Aquatics & Fitness Center
 McKinney, TX
 MCC Project #3666



RW4-200	Erect Stacked Stone Wall #4	5	0	08/02/16A	08/04/16A
RW4-300	Backfill #4	3	0	08/05/16A	08/09/16A
RWM-100	Excavate Footing #11 #12 & #13	3	0	08/03/16A	08/05/16A
RWM-200	Erect Stacked Stone Wall #11 #12 & #13	4	0	08/10/16A	08/15/16A
RWM-300	Backfill #11 #12 & #13	3	0	08/16/16A	08/18/16A
RW5-200	Erect Stacked Stone Wall #5	3	0	08/05/16A	08/09/16A
RW5-100	Excavate Footing #5	3	0	08/08/16A	08/10/16A
RW5-300	Backfill #5	3	0	08/19/16A	08/23/16A
RW6-100	Excavate Footing #6	3	0	08/11/16A	08/15/16A
RW6-200	Erect Stacked Stone Wall #6	3	0	08/16/16A	08/18/16A
RW6-300	Backfill #6	3	0	08/24/16A	08/26/16A
RW3-100	Excavate Footing #3	3	0	08/05/16A	08/05/16A
RW3-200	Erect Stacked Stone Wall #3	5	0	08/06/16A	08/06/16A
RW3-300	Backfill #3	3	0	08/08/16A	08/11/16A
RW2-100	Excavate Footing #2	2	0	08/08/16A	08/09/16A
RW2-200	Erect Stacked Stone Wall #2	2	0	08/10/16A	08/11/16A
RW2-300	Backfill #2	2	0	08/19/16A	08/22/16A
RW1-100	Excavate Footing #1	2	0	08/10/16A	08/11/16A
RW1-200	Erect Stacked Stone Wall #1	2	0	08/12/16A	08/15/16A
RW1-300	Backfill #1	2	0	08/23/16A	08/24/16A
RW8-100	Excavate Footing #8	2	0	08/12/16A	08/15/16A
RW8-200	Erect Stacked Stone Wall #8	3	0	08/16/16A	08/18/16A
RW8-300	Backfill #8	2	0	08/25/16A	08/26/16A
RW7-100	Excavate Footing #7	2	0	08/17/16A	08/18/16A
RW7-200	Erect Stacked Stone Wall #7	5	0	08/19/16A	08/24/16A
RW7-300	Backfill #7	2	0	08/25/16A	08/27/16A
RW9-100	Excavate Footing #9	3	0	08/23/16A	08/22/16A
RW9-300	Backfill #9	3	0	08/23/16A	08/24/16A
RW9-200	Erect Stacked Stone Wall #9	4	0	08/25/16A	08/27/16A

Level 2

Gym Area

M1195	Drilled Piers at Perimeter (20)	4	0	09/18/15A	09/25/15A
M1205	Drilled Piers (bal.) minus "hold back piers"	2	0	09/30/15A	10/05/15A
M1220	FRP Grade Beams	7	0	10/19/15A	11/13/15A
M1225	Below Grade Waterproofing - Basement Wall South	2	0	11/02/15A	11/04/15A
M1245	FRP Foundation Wall @ A	4	0	11/02/15A	11/06/15A
M1235	Below Grade Waterproofing - Basement Wall North	2	0	11/04/15A	11/06/15A
M1230	Backfill North Grade Beam	2	0	11/13/15A	11/17/15A
M1210	MEP Underground	5	0	12/01/15A	12/21/15A
M1226	Backfill Basement Wall	3	0	12/02/15A	12/08/15A
M1206	Drilled Piers "hold back piers" (9)	2	0	12/09/15A	12/09/15A
M1216	FRP Grade Beams @ 13-10	4	0	12/10/15A	12/15/15A
M1236	FRP Grade Beams @ Stair	4	0	12/10/15A	12/15/15A
M1250	FRP Slab on Grade	5	0	12/31/15A	01/04/16A

Building Structure

Level 1

Pool Area

M1259	FRP Columns at Grid Line 1	2	0	01/04/16A	01/05/16A
M1280	Install CMU @ Pool Mech. Rm. (12' elev.)	5	0	01/06/16A	01/15/16A

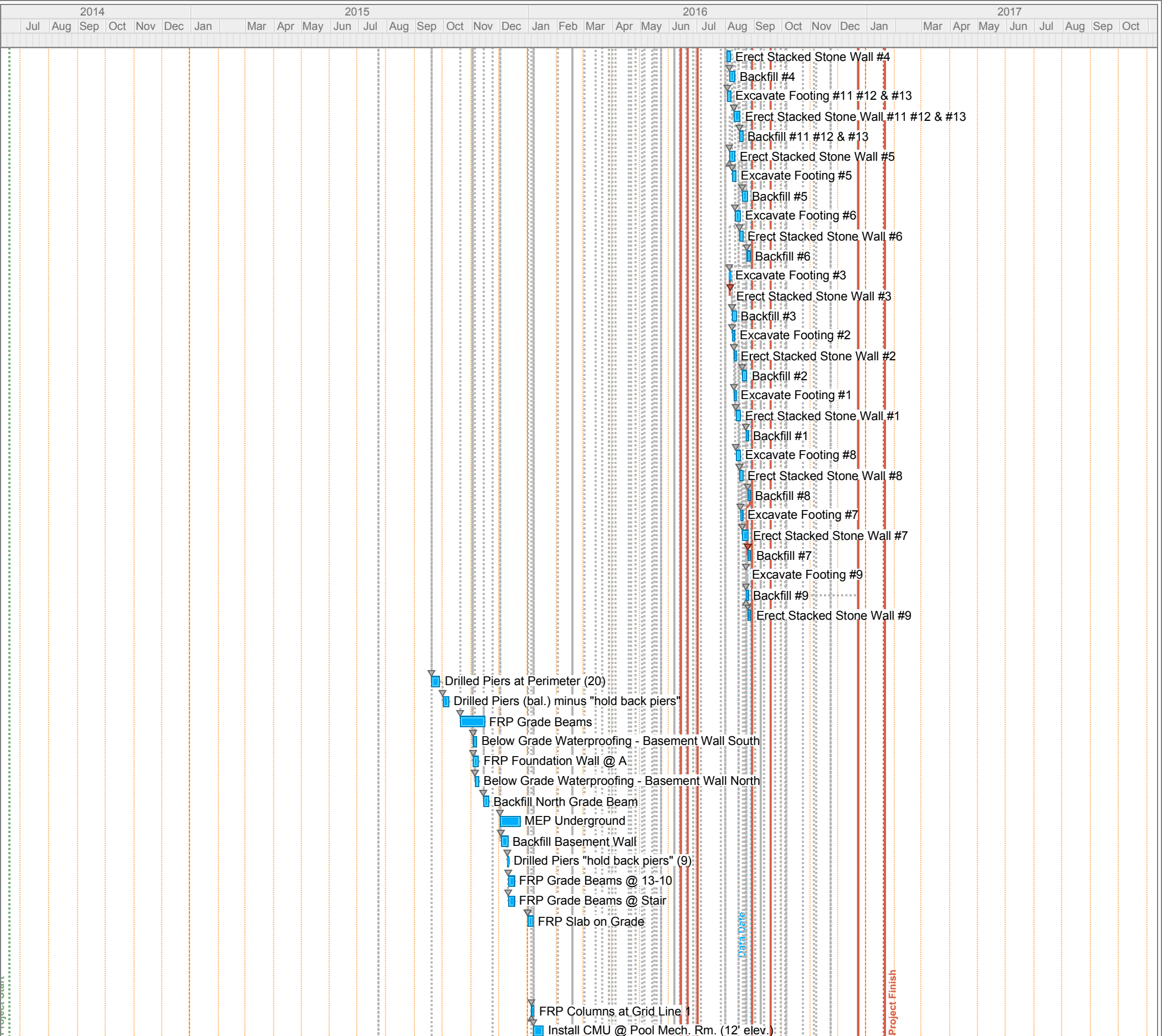

Start Date: 06/19/14
 Finish Date: 01/19/17
 Data Date: 08/29/16
 Run Date: 09/08/16

McKinney Aquatics & Fitness Center
 McKinney, TX
 MCC Project #3666



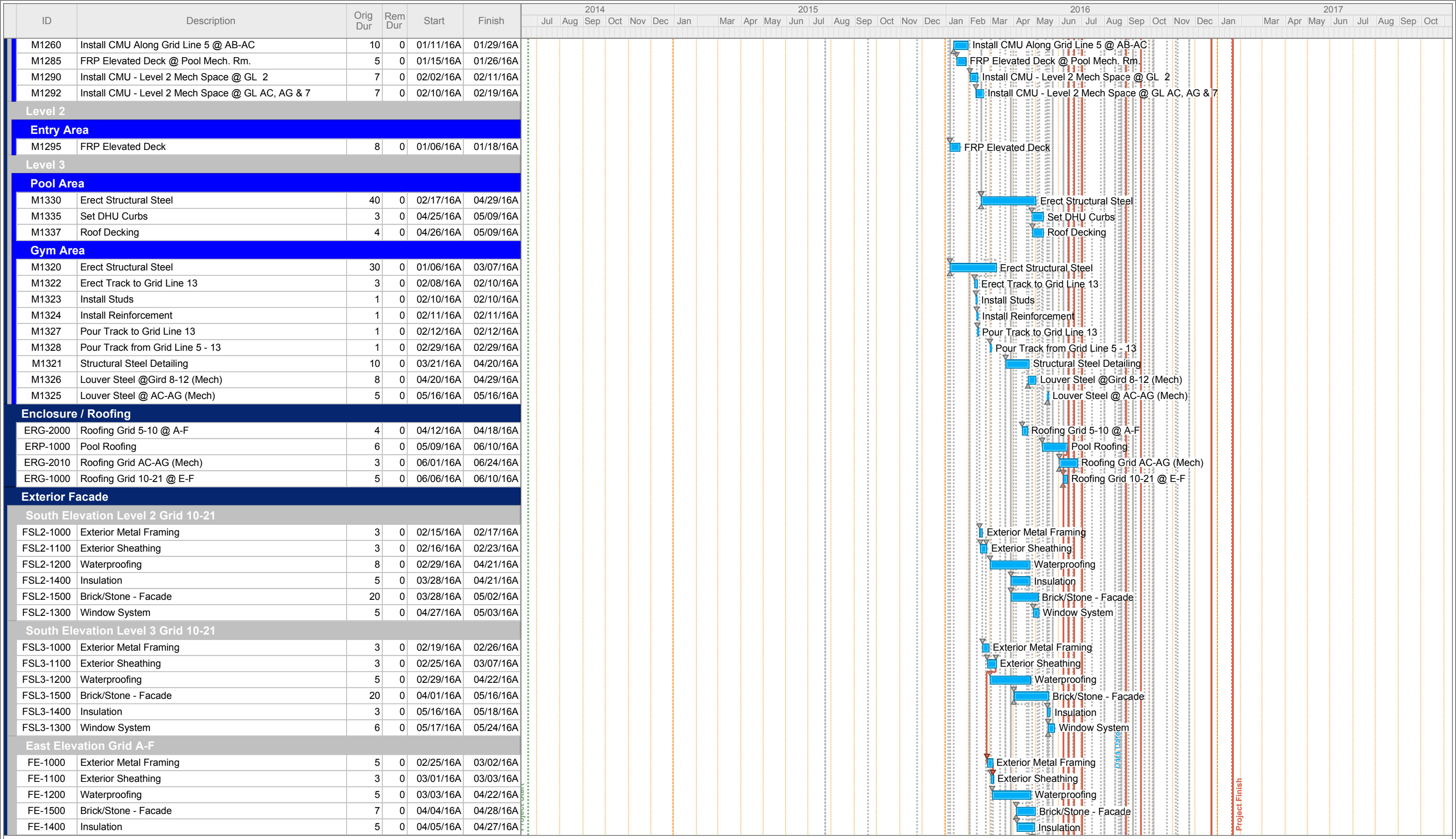

Start Date: 06/19/14
 Finish Date: 01/19/17
 Data Date: 08/29/16
 Run Date: 09/08/16

McKinney Aquatics & Fitness Center
 McKinney, TX
 MCC Project #3666



ID	Description	Orig Dur	Rem Dur	Start	Finish
FE-1300	Window System / Curtainwall	5	0	04/26/16A	05/17/16A
North Elevation Grid 20-13					
FN-1000	Exterior Metal Framing	5	0	03/04/16A	03/10/16A
FN-1100	Exterior Sheathing	6	0	03/08/16A	03/14/16A
FN-1200	Waterproofing	2	0	04/04/16A	04/08/16A
FN-1400	Insulation	5	0	04/14/16A	05/19/16A
FN-1500	Brick/Stone - Facade	20	0	04/21/16A	06/09/16A
FN-1300	Window System / Curtainwall	6	0	06/14/16A	06/20/16A
North Elevation Grid 13-7					
FN-2000	Exterior Metal Framing	5	0	03/14/16A	03/18/16A
FN-2100	Exterior Sheathing	5	0	03/17/16A	03/22/16A
FN-2200	Waterproofing	2	0	04/25/16A	05/06/16A
FN-2500	Brick/Stone - Facade	16	0	05/05/16A	06/20/16A
FN-2400	Insulation	5	0	05/16/16A	05/20/16A
FN-2300	Window System / Curtainwall	5	0	06/20/16A	06/24/16A
North Elevation Grid 7-5					
FN-3000	Exterior Metal Framing	4	0	03/24/16A	03/29/16A
FN-3100	Exterior Sheathing	3	0	03/28/16A	03/30/16A
FN-3200	Waterproofing	4	0	04/11/16A	05/31/16A
FN-3400	Insulation	5	0	04/16/16A	05/30/16A
FN-3500	Brick/Stone - Facade	6	0	05/18/16A	06/20/16A
FN-3300	Window System / Curtainwall	5	0	06/21/16A	06/27/16A
West Elevation AC.2 - AH.2					
FW-1000	Exterior Metal Framing	4	0	03/31/16A	04/28/16A
FW-1200	Waterproofing	4	0	04/14/16A	05/16/16A
FW-1400	Insulation	4	0	04/15/16A	05/19/16A
FW-1100	Exterior Sheathing	4	0	04/25/16A	04/28/16A
FW-1500	Brick/Stone - Facade	10	0	06/06/16A	06/10/16A
East Elevation AA-AC					
FE-2500	Brick/Stone - Facade	6	0	04/19/16A	04/23/16A
FE-2200	Waterproofing	4	0	04/25/16A	05/06/16A
FE-2400	Insulation	4	0	04/27/16A	05/19/16A
FE-2300	Window System / Curtainwall	10	0	05/23/16A	06/10/16A
North Elevation Grid 5-2 & West AA-AB					
FN-5600	CMU @Columns	5	0	05/02/16A	05/16/16A
FN-5610	Framing At Columns	1	0	05/13/16A	05/16/16A
FN-5200	Waterproofing/Insulation	2	0	05/19/16A	05/20/16A
FN-5300	Window System / Curtainwall	6	0	05/23/16A	06/13/16A
FN-5500	Brick/Stone - Facade	5	0	06/07/16A	06/14/16A
West Elevation AB-AH Level 1					
FW-2200	Waterproofing	2	0	02/23/16A	04/11/16A
FW-2500	Brick - Facade	7	0	03/28/16A	04/14/16A
FW-2400	Insulation	2	0	04/12/16A	04/13/16A
FW-2410	Stone (AC - AG.2)	5	0	04/14/16A	04/20/16A
FW-2600	Louvers	2	0	05/20/16A	05/23/16A
West Elevation AC.1-AG.2					
FW-3200	Waterproofing	3	0	02/23/16A	04/11/16A
FW-3500	Brick/Stone - Facade	10	0	03/28/16A	04/14/16A
FW-3400	Insulation	5	0	04/11/16A	04/13/16A

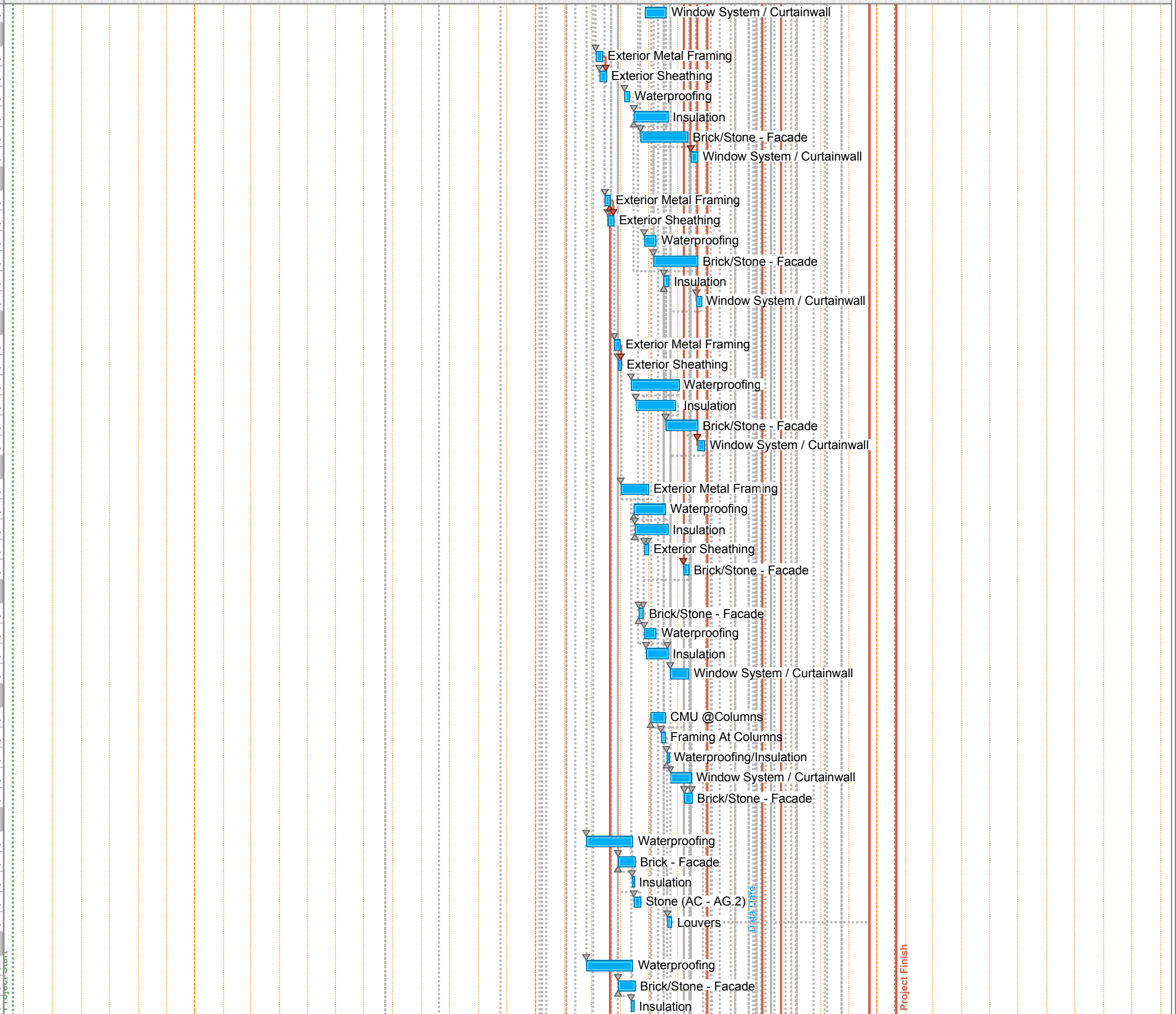

Start Date: 06/19/14
 Finish Date: 01/19/17
 Data Date: 08/29/16
 Run Date: 09/08/16

McKinney Aquatics & Fitness Center
 McKinney, TX
 MCC Project #3666



ID	Description	Orig Dur	Rem Dur	Start	Finish
South Elevation 2-5 & West AH-AJ					
FS-1600	CMU @Columns	5	0	05/10/16A	05/16/16A
FS-1610	Framing At Columns	5	0	05/16/16A	05/20/16A
FS-1200	Waterproofing/Insulation	2	0	05/17/16A	05/18/16A
FS-1300	Window System / Curtainwall	9	0	06/14/16A	06/24/16A
FS-1500	Brick/Stone - Facade	7	0	06/14/16A	06/24/16A
South Elevation 5.1-5.9					
FS-2000	Exterior Metal Framing	1	0	04/11/16A	04/11/16A
FS-2100	Exterior Sheathing	5	0	04/11/16A	04/15/16A
FS-2200	Waterproofing	4	0	04/25/16A	06/10/16A
FS-2500	Brick/Stone - Facade	5	0	06/13/16A	06/23/16A
FS-2300	Window System	5	0	06/20/16A	07/01/16A
South Elevation 6.1-6.9					
FS-3310	Sheathing	2	0	06/20/16A	06/21/16A
FS-3320	Brick/Stone	7	0	06/21/16A	06/29/16A
FS-3300	Curtainwall	6	0	06/30/16A	07/11/16A
Interior Finish Out					
Level 1					
Pool Area					
M1605	Set Mech/Pool Equipment	1	0	02/11/16A	02/11/16A
M1600	CMU Walls @ Pool Mech. Rm.	5	0	02/12/16A	02/25/16A
M2400	Install / Connect Pool Equipment	10	0	05/16/16A	07/28/16A
M2200	Interior CMU Columns @ Grid AE	5	0	06/10/16A	06/27/16A
M1800	Erect Scaffold Over Pools	10	0	06/27/16A	07/11/16A
M1803	Scaffold Usage - HAMMOCK (Cal Days)	32	0	07/12/16A	08/12/16A
M1802	Install Roof Drain Piping Area A	3	0	07/12/16A	07/14/16A
M1807	Install Sprinkler Area A	5	0	07/12/16A	07/16/16A
M1805	Frame & Sheath High Bulkhead Area A	4	0	07/13/16A	07/16/16A
M1900	Paint Area A	5	0	07/15/16A	07/20/16A
M1905	Install Ductwork Area A	5	0	07/18/16A	07/22/16A
M1907	Install Lights Area A	5	0	07/20/16A	07/26/16A
M1908	Touch Up Paint Area A	2	0	07/26/16A	07/27/16A
M2000	MCC / Arch Punch @ O/H Scaffold Area A	5	0	07/26/16A	08/02/16A
M1817	Install Sprinkler Area B	5	0	07/18/16A	07/22/16A
M2440	Paint Area B	5	0	07/21/16A	07/26/16A
M1925	Install Ductwork Area B	5	0	07/25/16A	07/29/16A
M1917	Install Lights Area B	5	0	07/27/16A	08/01/16A
M1918	Touch Up Paint Area B	2	0	08/02/16A	08/12/16A
M2450	MCC / Arch Punch @ O/H Scaffold Area B	5	0	08/02/16A	08/12/16A
M2105	Plaster 5 Line Wall & Bulkheads	13	6	08/13/16A	09/06/16
M2100	Dismantle Scaffold Over Pools	10	0	08/15/16A	08/26/16A
M2102	Competition/Leisure Pool Tile	30	20	08/22/16A	09/26/16
M2108	Paint Block Walls	9	9	08/29/16A	09/09/16
M2103	Pool Tile	10	10	08/29/16A	09/12/16
M2106	Tile @ Lower Furdowns	3	3	08/30/16	09/01/16
M2104	Install Sprinkler @AE Line Area A	3	1	09/02/16	09/02/16
M2250	Slide Equipment	15	15	09/02/16	09/23/16
M2101	Install Ductwork @AE Line Area A	4	2	09/06/16	09/07/16
M2150	Pool Finishes (Water / Testing)	25	25	09/06/16	10/10/16

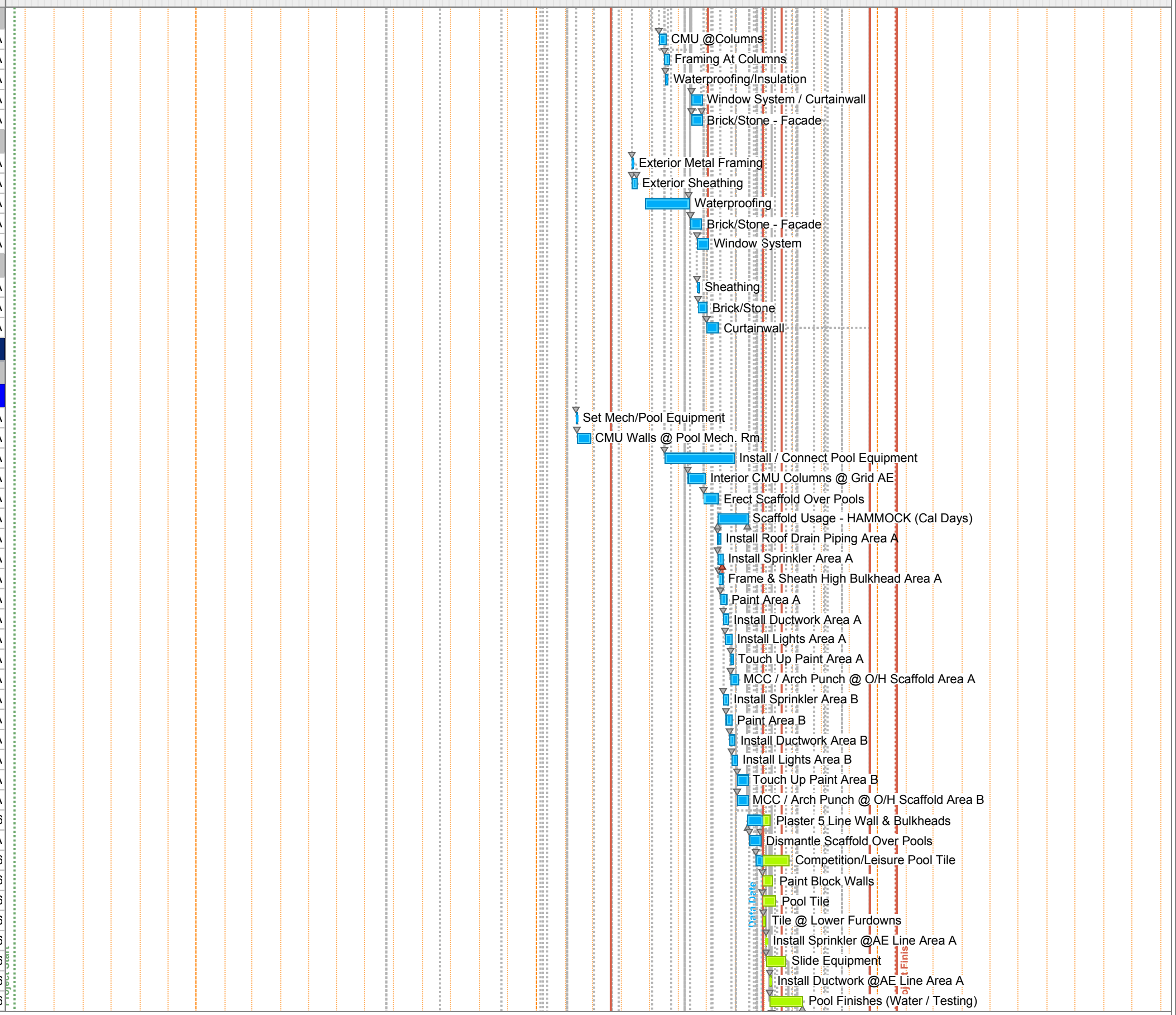

Start Date: 06/19/14
 Finish Date: 01/19/17
 Data Date: 08/29/16
 Run Date: 09/08/16

McKinney Aquatics & Fitness Center
 McKinney, TX
 MCC Project #3666



ID	Description	Orig Dur	Rem Dur	Start	Finish
M2117	Install Sprinkler @AE Line Area B	1	1	09/08/16	09/08/16
M2107	Install Lights @AE Line Area A	2	2	09/08/16	09/09/16
M2115	Install Ductwork @AE Line Area B	2	2	09/08/16	09/09/16
M2118	Install Lights Area B	2	2	09/12/16	09/13/16
M2350	Diving Boards	3	3	09/12/16	09/14/16
M2119	Fill Pool for Testing	5	5	09/14/16	09/20/16
M2122	Install OverHead Doors	8	8	09/21/16	09/30/16
M2121	MEP Trim Out	4	4	09/26/16	09/29/16
M2353	Rough Clean	5	5	10/03/16	10/07/16
M2358	MCC Punch	5	5	10/10/16	10/14/16
M2359	Final Clean	10	10	10/17/16	10/28/16

Entry Area

M1715	CMU Walls & HM Door Frames	25	0	02/02/16A	03/01/16A
M1710	MEP In Wall Rough In	25	0	02/03/16A	02/23/16A
M1910	O/H MEP Rough In	19	0	03/01/16A	03/25/16A
M3010	Floor & Wall Tile	25	0	04/14/16A	07/26/16A
M1810	Glass System @ CMU	3	0	06/06/16A	06/09/16A
M1915	Inspections / MEP O/H	5	0	06/13/16A	06/17/16A
M2110	O/H MEP Trim Out In Hardlid Ceilings	5	0	06/13/16A	06/17/16A
M2410	Tape / Bed / 1st Coat Paint Ceilings	10	0	06/30/16A	08/18/16A
M2010	Frame Hardlid Ceilings	4	0	07/08/16A	07/11/16A
M2310	Ceramic Tile Ceilings	5	0	07/19/16A	07/27/16A
M3020	Sinks and Toilets	18	0	07/27/16A	08/24/16A
M2510	Paint 1st Coat CMU Walls	6	0	07/28/16A	08/17/16A
M2060	Install Elevator	20	0	08/01/16A	08/26/16A
M2860	Overhead MEP Work Related to PR24R	1	0	08/22/16A	08/22/16A
M2710	Millwork	10	0	08/22/16A	08/24/16A
M2897	New Panel Procurement and Installation (PR24R)	14	6	08/22/16A	09/06/16
M1813	*Aluminium Doors	5	5	08/29/16A	09/02/16
M2870	X Ray & Verify Core Locations (PR24R)	5	5	08/29/16A	09/02/16
M3015	Install Stone Countertops	1	1	08/31/16	08/31/16
M2065	Complete CMU @ Elevator (All Floors)	10	10	08/31/16	09/14/16
M3017	Install Sinks @Countertops	1	1	09/01/16	09/01/16
M2875	Core L2 (PR24R)	2	2	09/06/16	09/07/16
M2877	Remove Rock (PR24R)	1	1	09/08/16	09/08/16
M2887	Install Poke Thrus and Pipe to Accessible Ceiling Space (PR	10	10	09/09/16	09/22/16
M2810	Toilet Partitions (Procurement/Color Change)	10	10	09/14/16	09/27/16
M2067	Adjustment of Elevator	5	5	09/15/16	09/21/16
M2820	*Installation of Lockers	3	3	09/19/16	09/21/16
M2740	Ceiling Grid	4	4	09/23/16	09/28/16
M3110	Final Paint Walls & Ceilings	10	10	09/28/16	10/11/16
M2878	Repair Rock (PR24R)	1	1	09/29/16	09/29/16
M2840	O/H MEP Rough In @ Grid	5	5	09/29/16	10/05/16
M2879	TB & Paint Rock (PR24R)	5	5	09/30/16	10/06/16
M2895	Power Wire Installation (PR24R)	7	7	10/07/16	10/17/16
M2910	Operable Partitions	10	8	10/07/16	10/18/16
M2896	AV Wire Installation (PR24R)	4	4	10/18/16	10/21/16
M2940	Install Ceiling Tile	2	2	10/24/16	10/25/16
M2902	Trim Out (PR24R)	4	4	10/24/16	10/27/16
M3210	Rough Clean	4	4	10/26/16	10/31/16

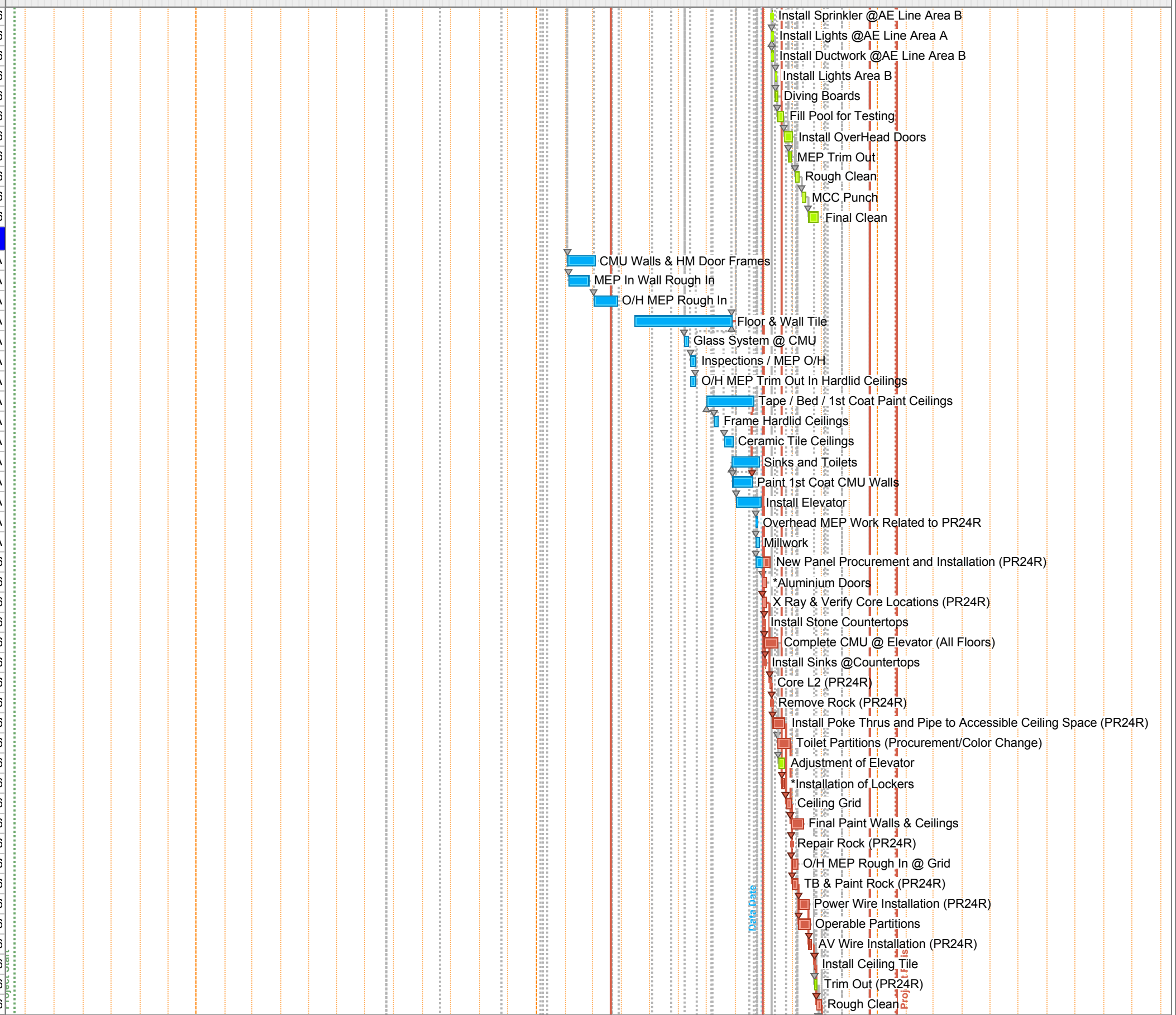

Start Date: 06/19/14
 Finish Date: 01/19/17
 Data Date: 08/29/16
 Run Date: 09/08/16

McKinney Aquatics & Fitness Center
 McKinney, TX
 MCC Project #3666



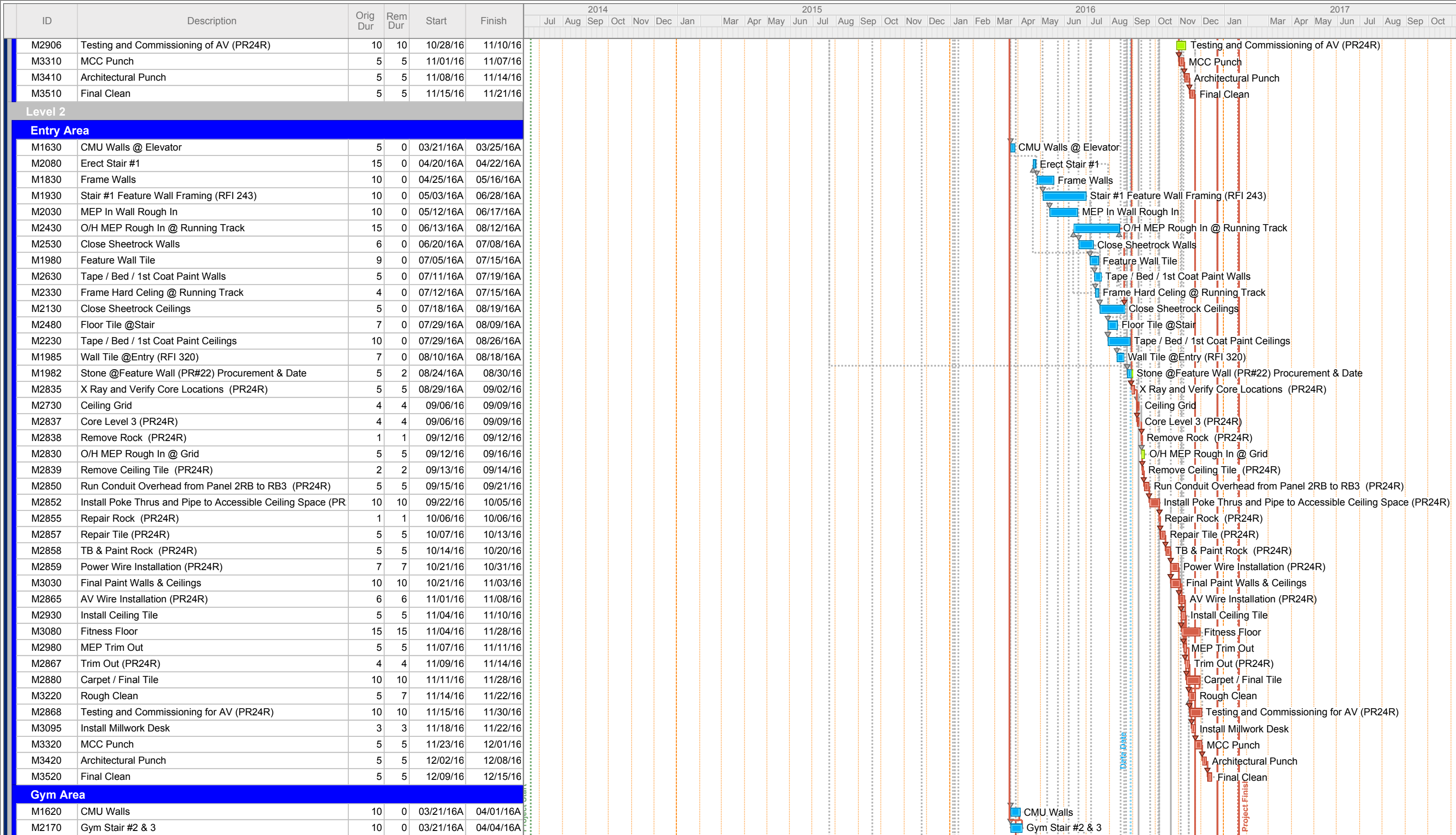

Start Date: 06/19/14
 Finish Date: 01/19/17
 Data Date: 08/29/16
 Run Date: 09/08/16

McKinney Aquatics & Fitness Center
 McKinney, TX
 MCC Project #3666



ID	Description	Orig Dur	Rem Dur	Start	Finish
RFI#220	RFI#220 - Submit Supports For Storm Drain Piping	0	0	04/13/16A	
RFI#220-10	RFI#220 -Engnr Rev & Respd (Multiple Corres)	10	0	04/14/16A	06/17/16A
M1670	Frame Walls	3	0	04/25/16A	04/27/16A
M1720	MEP In Wall Rough In	5	0	04/28/16A	06/17/16A
M1870	Paint O/H	10	0	05/23/16A	05/27/16A
M1975	Set Basketball Goals	6	0	06/20/16A	06/24/16A
M1770	Close Walls	4	0	06/22/16A	07/06/16A
M2020	Tape / Bed / 1st Coat Paint Walls & CMU	9	0	06/27/16A	08/15/16A
M2075	Install Wood Floors	28	18	08/15/16A	09/22/16
M2070	Scoreboards	10	10	09/23/16	10/06/16
M1920	Install Lights (PR#30)	14	14	09/23/16	10/12/16
M2120	Final Paint	10	10	10/13/16	10/26/16
M2125	Pads & Equipment	5	5	10/27/16	11/02/16
M3230	Rough Clean	5	5	10/27/16	11/02/16
M3330	MCC Punch	5	5	11/03/16	11/09/16
M3430	Architectural Punch	5	5	11/10/16	11/16/16
M3530	Final Clean	5	5	11/17/16	11/23/16
Entry Area Restroom					
M3570	Frame Walls	6	0	05/09/16A	05/30/16A
M3620	MEP In Wall Rough In	5	0	05/09/16A	05/31/16A
M3675	One Side Walls	3	0	06/20/16A	06/22/16A
M3670	Frame Hard Ceiling	2	0	06/27/16A	06/28/16A
M3770	MEP Rough In Hard Ceilings	3	0	06/30/16A	07/22/16A
M3720	Close Walls	1	0	07/06/16A	07/06/16A
M3820	Close Hard Ceilings	2	0	07/25/16A	07/26/16A
M3870	Floor / Wall / Ceiling Tile	9	5	07/26/16A	09/02/16
M3920	Tape / Bed / 1st Coat Paint Walls & Ceilings	3	0	08/08/16A	08/10/16A
M4020	*Millwork	6	0	08/20/16A	08/24/16A
M4070	Final Paint	2	2	10/21/16	10/24/16
M3970	MEP Trim Out	5	5	10/25/16	10/31/16
Classrooms					
M3590	Frame Walls	6	0	05/23/16A	06/01/16A
M3640	MEP In Wall Rough In	5	0	06/01/16A	06/08/16A
M3705	MEP & Inwall Inspections	1	0	06/17/16A	06/17/16A
M3690	Frame Hard Ceiling	7	0	06/23/16A	07/06/16A
M3740	Close Walls	1	0	06/27/16A	06/27/16A
M3790	MEP Rough In Hard Ceilings	5	0	07/01/16A	07/20/16A
M3840	Close Hard Ceilings	5	0	07/21/16A	07/27/16A
M3940	Tape / Bed / 1st Coat Paint Walls & Ceilings	10	0	07/28/16A	08/10/16A
M3895	*Install Ceiling Grid	1	0	08/24/16A	08/24/16A
M3990	MEP Trim Out	3	3	09/08/16	09/12/16
M3915	Install VCT	2	2	09/09/16	09/12/16
M3910	Wood Floors	15	15	09/13/16	10/03/16
M3897	Install Ceiling Tile	2	2	10/04/16	10/05/16
M4040	Millwork	2	2	10/04/16	10/05/16
M4090	Final Paint	2	2	10/06/16	10/07/16
M3890	Ceramic & Porcelain Floor Tile	5	5	10/06/16	10/12/16
M3900	Porcelain Tile @ Corridor	6	6	10/13/16	10/20/16

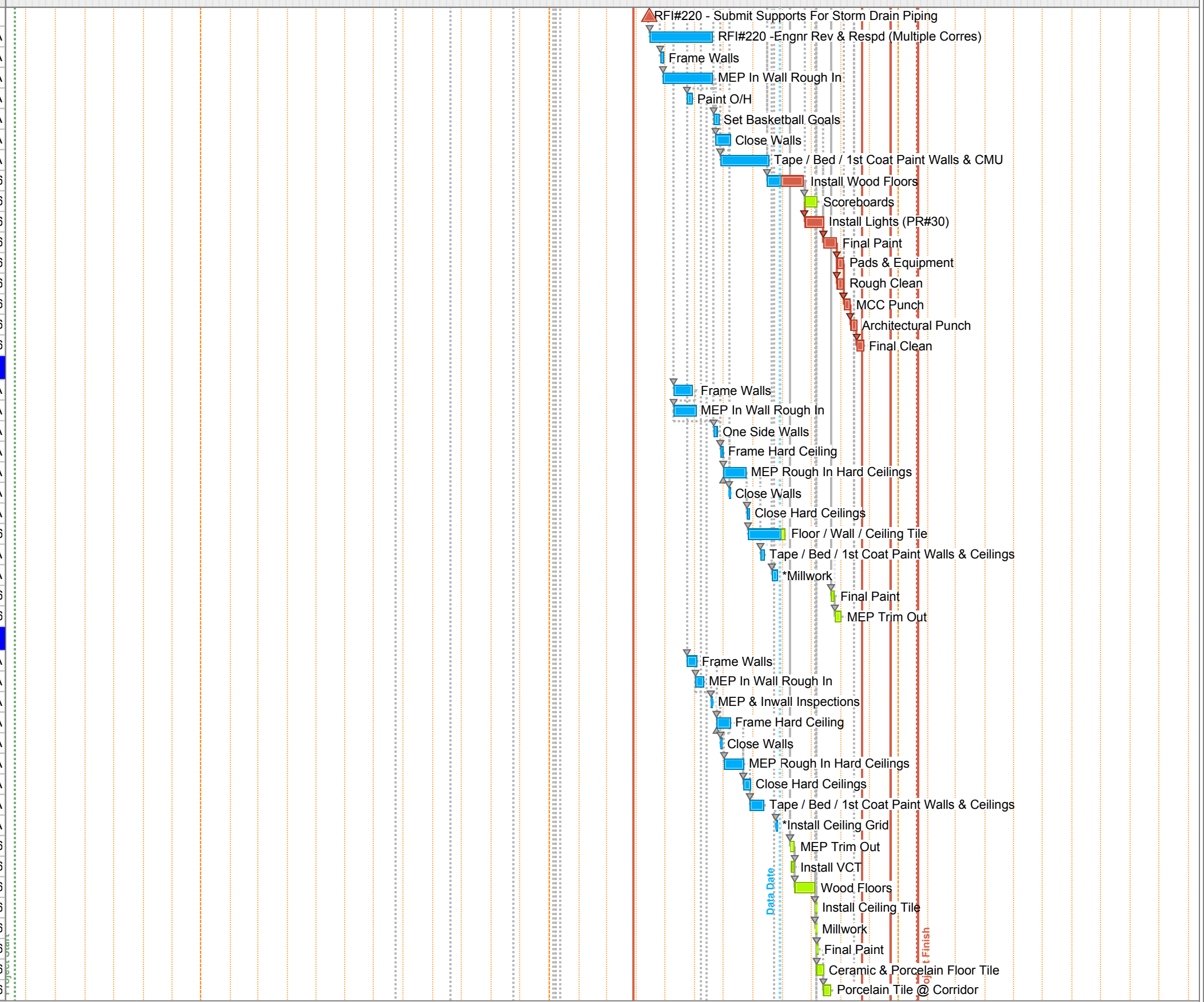

Start Date: 06/19/14
 Finish Date: 01/19/17
 Data Date: 08/29/16
 Run Date: 09/08/16

McKinney Aquatics & Fitness Center
 McKinney, TX
 MCC Project #3666



ID	Description	Orig Dur	Rem Dur	Start	Finish
Level 3					
Gym Area					
M3730	CMU Walls	5	0	03/28/16A	04/01/16A
M3830	Paint CMU	11	0	06/13/16A	06/27/16A
M3780	SS Track Hand Rail (Procurement Date)	20	18	08/22/16A	09/22/16
M3785	Work related to PR24R (Revised Fitness Equipment)	9	9	09/23/16	10/05/16
M3630	Track Flooring	7	7	10/06/16	10/14/16
M3580	Fitness Flooring	10	10	10/06/16	10/19/16
M3680	Carpet	4	4	10/17/16	10/20/16
M3240	Rough Clean	5	5	10/21/16	10/27/16
M3340	MCC Punch	5	5	10/28/16	11/03/16
M3440	Architectural Punch	5	5	11/04/16	11/10/16
M3540	Final Clean	5	5	11/11/16	11/17/16
Parking Areas & Landscape					
Pavement					
M1760	Fire Lane Paving - Pour 1	5	0	11/19/15A	11/25/15A
M1740	Fire Lane Paving - Pour 2 Set Forms	1	0	12/01/15A	12/03/15A
M1750	Fire Lane Paving - Pour 3 Rough Grade	1	0	12/02/15A	12/02/15A
M1940	Fire Lane Paving - Pour 2 Fine Grade	1	0	12/02/15A	12/02/15A
M1950	Fire Lane Paving - Pour 2 Install Rebar	1	0	12/03/15A	12/04/15A
M1890	Fire Lane Paving - Pour 3 Lime Mix	3	0	12/03/15A	12/07/15A
M2160	Fire Lane Paving - Pour 4 Lime Mix	4	0	12/03/15A	12/08/15A
M1960	Fire Lane Paving - Pour 2 Inspect & Pour	1	0	12/04/15A	12/07/15A
M1990	Fire Lane Paving - Pour 3 Blue Top	2	0	12/07/15A	12/08/15A
M2040	Fire Lane Paving - Pour 3 Set Forms	2	0	12/07/15A	12/08/15A
M2050	Fire Lane Paving - Pour 3 Fine Grade	1	0	12/09/15A	12/09/15A
M1530	Fire Lane Paving - Pour 4 Blue Top	2	0	12/09/15A	12/10/15A
M2090	Fire Lane Paving - Pour 3 Install Rebar	1	0	12/10/15A	12/10/15A
M2140	Fire Lane Paving - Pour 3 Inspect & Pour	1	0	12/11/15A	12/11/15A
M1640	Fire Lane Paving - Pour 4 Set Forms	3	0	12/15/15A	12/16/15A
M1650	Fire Lane Paving - Pour 4 Fine Grade	1	0	12/17/15A	12/17/15A
M1660	Fire Lane Paving - Pour 4 Install Rebar	1	0	12/18/15A	12/18/15A
M1690	Fire Lane Paving - Pour 4 Inspect & Pour	1	0	12/21/15A	12/21/15A
M2180	Fire Lane Paving - Pour 5	1	0	01/11/16A	01/11/16A
M2190	Fire Lane Paving - Pour 6	1	0	01/15/16A	01/15/16A
M2220	Fire Lane Paving - Pour 7	1	0	01/15/16A	01/19/16A
M2270	Deceleration & Turn-in Lane @ Alma	10	0	01/18/16A	02/01/16A
M2240	Fire Lane Paving - Pour 8	1	0	01/22/16A	01/25/16A
M2260	Fire Lane Paving - Pour 9	1	0	02/01/16A	02/01/16A
M2370	FRP Light Pole Bases	1	0	02/01/16A	02/01/16A
M2380	Rough-in & Top Out Pole Bases	4	0	02/02/16A	02/05/16A
M2360	Phase 2 - Pour 10 Grade	1	0	02/05/16A	02/05/16A
M2365	Phase 2 - Pour 10 Lime	1	0	02/05/16A	02/05/16A
M2377	Phase 2 - Pour 11 Grade	3	0	02/06/16A	02/09/16A
M2367	Phase 2 - Pour 10 Cure	1	0	02/08/16A	02/08/16A
M2368	Phase 2 - Pour 10 Remix	1	0	02/09/16A	02/09/16A
M2378	Phase 2 - Pour 11 Lime	1	0	02/10/16A	02/10/16A
M2389	Phase 2 - Pour 12 Grade	3	0	02/10/16A	02/12/16A
M2379	Phase 2 - Pour 11 Cure	2	0	02/11/16A	02/12/16A

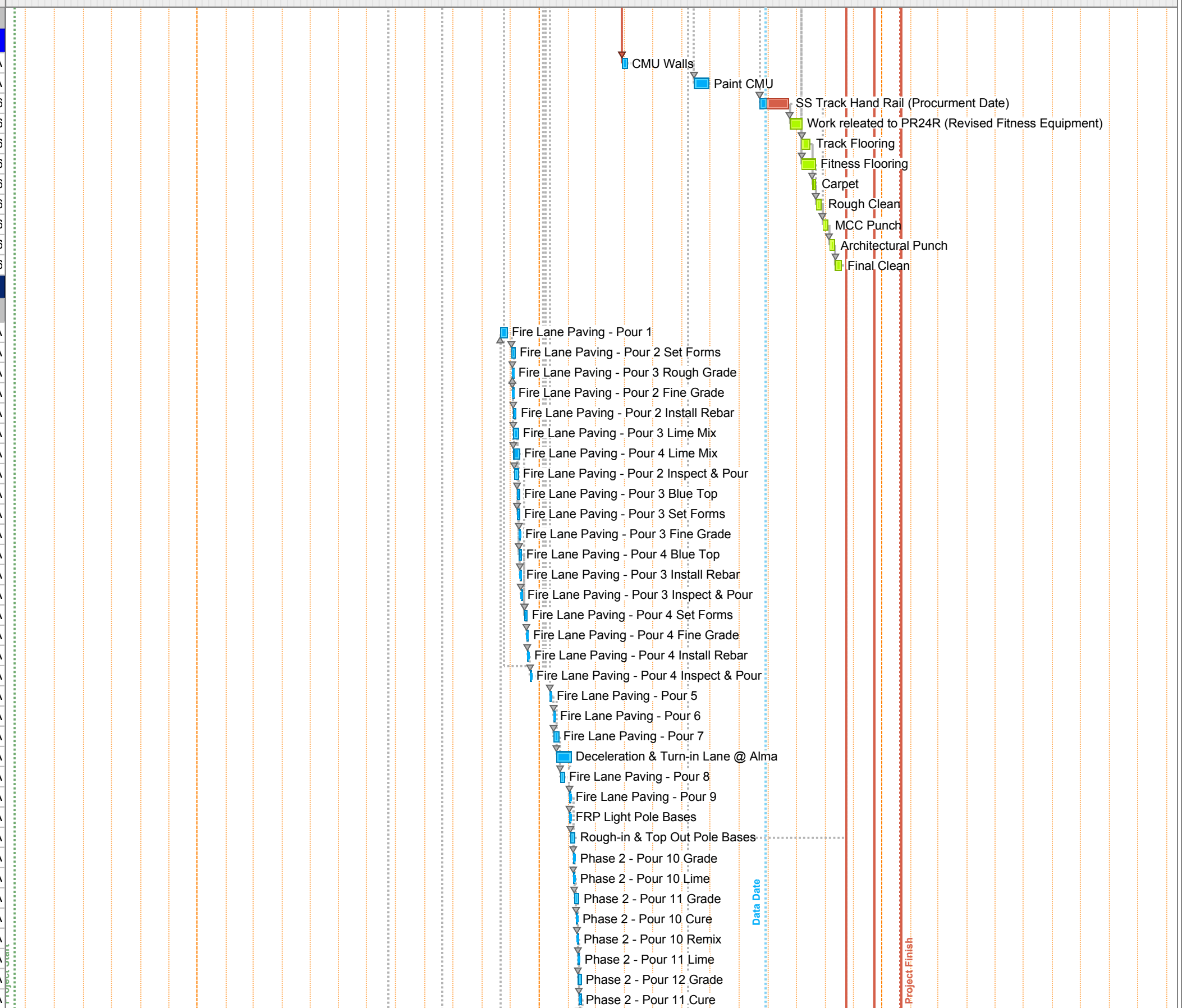

Start Date: 06/19/14
 Finish Date: 01/19/17
 Data Date: 08/29/16
 Run Date: 09/08/16

McKinney Aquatics & Fitness Center
 McKinney, TX
 MCC Project #3666



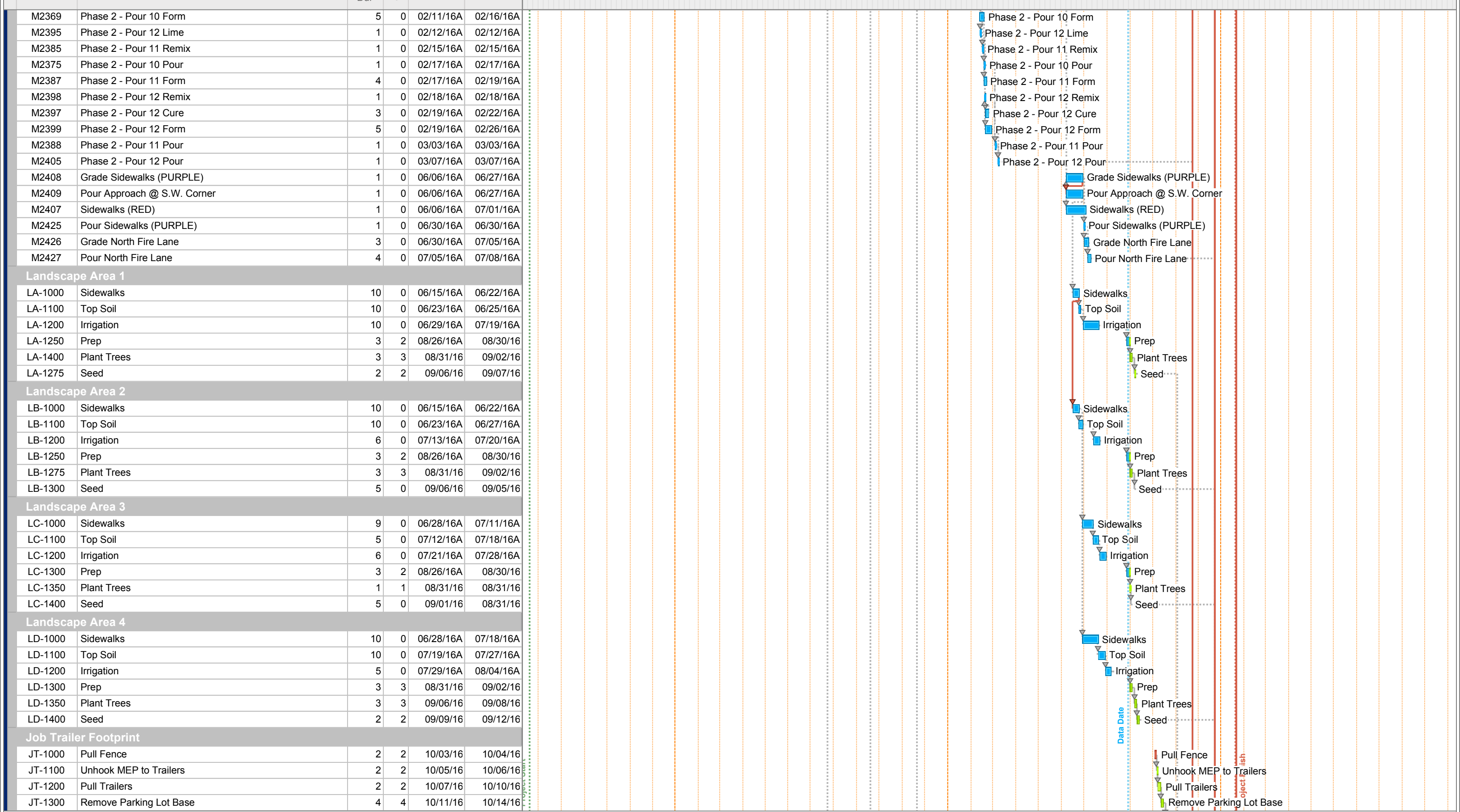

Start Date: 06/19/14
 Finish Date: 01/19/17
 Data Date: 08/29/16
 Run Date: 09/08/16

McKinney Aquatics & Fitness Center
 McKinney, TX
 MCC Project #3666



ID	Description	Orig Dur	Rem Dur	Start	Finish
JT-1400	Grade	4	4	10/17/16	10/20/16
JT-1500	Irrigation	5	5	10/21/16	10/27/16
JT-1600	Plant Trees	3	3	10/28/16	11/01/16
JT-1700	Seed	5	5	11/02/16	11/08/16
South Elevation					
M1520	Fire Lane/Parking - Lime Stabilization	30	0	10/29/15A	12/08/15A
Utilities					
M1400	Water 1 (St. 6+33 - 0+00)	10	0	09/18/15A	09/18/15A
M1410	Water 2 (St. 0+00 - 0+82)	10	0	09/18/15A	09/25/15A
M1420	Storm A (St. 0+00 - 4+55)	10	0	09/21/15A	09/25/15A
M1425	Sanitary A (St. 3+54 - 12+81)	5	0	09/28/15A	10/02/15A
M1440	Storm B (St. 0+00 - 0+89)	5	0	09/28/15A	10/02/15A
M1445	Storm C (St. 0+00 - 2+31)	5	0	09/28/15A	10/02/15A
M1510	Sanitary A (St. 0+00 - 3+54)	10	0	09/28/15A	10/02/15A
M1450	Sanitary B (St. 0+00 - 4+15)	10	0	10/05/15A	10/09/15A
M1460	Sanitary B2 (St. 0+00 - 3+10)	10	0	10/05/15A	10/09/15A
M1470	Sanitary B1 (St. 0+00 - Bath House)	10	0	10/05/15A	10/09/15A
M1480	Sanitary B3 (St. 0+00 - 0+89)	10	0	10/05/15A	10/09/15A
M1490	Water 1 (St. 6+33 - 16+00)	5	0	10/07/15A	10/16/15A
M1500	Storm D (2+62 - 6+38)	5	0	10/19/15A	10/23/15A
M1515	Balance of Storm at Pool Deck	5	0	05/23/16A	05/27/16A
Closeout & Commissioning					
M1300	Commissioning	21	21	11/22/16	12/22/16
M1350	Facilities Move-in & Training	20	19	12/23/16	01/19/17
ORM1320	Project Close Out	20	19	12/23/16	01/19/17

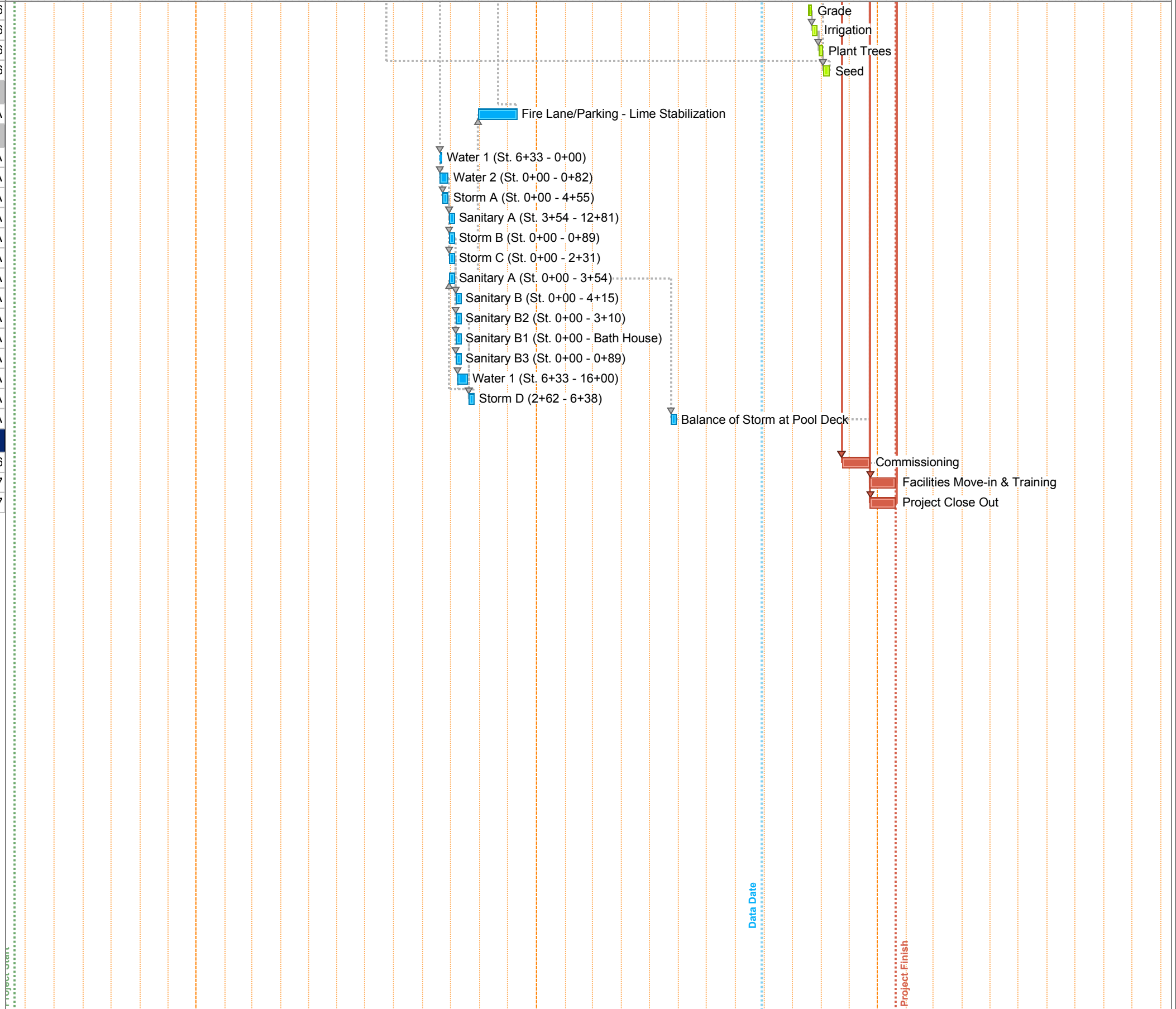

Start Date: 06/19/14
 Finish Date: 01/19/17
 Data Date: 08/29/16
 Run Date: 09/08/16

McKinney Aquatics & Fitness Center
 McKinney, TX
 MCC Project #3666





BUDGET & CASH FLOW

SINE CURVE PROJECTION

Analysis Date: 09/15/16
Duration (Months): 19
Total Amount (\$): \$31,806,411
Sine Curve Option: 3

BILLING SINE CURVE OPTIONS

- Curve 1 = Project with a Fast Start
- Curve 2 = Project with a Moderately Quick Start
- Curve 3 = Project with a Typical Sine Curve
- Curve 4 = Project with a Moderately Slow Start
- Curve 5 = Project with a Very Slow Start
- Curve 6 = Project with a Straightline Billing Structure

[Cell] = Calculated cell (no input required)

SINE PROJECTIONS			ACTUALS			DELTA
Month Number	Estimated Current Application	Cumulative Application	Date of Payments	Actual Application	Cumulative Application	Variance
0	\$ -	\$ -		\$ 18,000	\$ 18,000	\$18,000
1	\$ 159,032	\$ 159,032	08/28/15	\$ 779,309	\$ 797,309	\$638,277
2	\$ 610,683	\$ 769,715	10/13/15	\$ 191,191	\$ 988,500	\$218,785
3	\$ 858,773	\$ 1,628,488	10/30/15	\$ 1,321,243	\$ 2,309,743	\$681,255
4	\$ 1,176,837	\$ 2,805,325	11/13/15	\$ 1,816,694	\$ 4,126,437	\$1,321,111
5	\$ 1,832,049	\$ 4,637,375	12/18/15	\$ 1,189,211	\$ 5,315,648	\$678,273
6	\$ 2,290,062	\$ 6,927,436	01/15/16	\$ 950,923	\$ 6,266,571	(\$660,865)
7	\$ 2,258,255	\$ 9,185,691	02/19/16	\$ 2,244,161	\$ 8,510,732	(\$674,960)
8	\$ 2,576,319	\$ 11,762,011	03/25/16	\$ 2,655,666	\$ 11,166,398	(\$595,613)
9	\$ 2,894,383	\$ 14,656,394	04/25/16	\$ 4,411,304	\$ 15,577,702	\$921,308
10	\$ 3,689,544	\$ 18,345,938	05/20/16	\$ 2,084,359	\$ 17,662,061	(\$683,877)
11	\$ 2,767,158	\$ 21,113,096	06/17/16	\$ 2,381,731	\$ 20,043,792	(\$1,069,304)
12	\$ 2,449,094	\$ 23,562,189	07/15/16	\$ 1,972,979	\$ 22,016,771	(\$1,545,418)
13	\$ 2,131,030	\$ 25,693,219	09/01/16	\$ 1,537,854	\$ 23,554,625	(\$2,138,594)
14	\$ 2,137,391	\$ 27,830,610	09/09/16	\$ 1,885,499	\$ 25,440,124	(\$2,390,486)
15	\$ 1,431,288	\$ 29,261,898				
16	\$ 1,113,224	\$ 30,375,123				
17	\$ 795,160	\$ 31,170,283				
18	\$ 534,348	\$ 31,704,630				
19	\$ 101,781	\$ 31,806,411				

Current Variance (2,390,486)

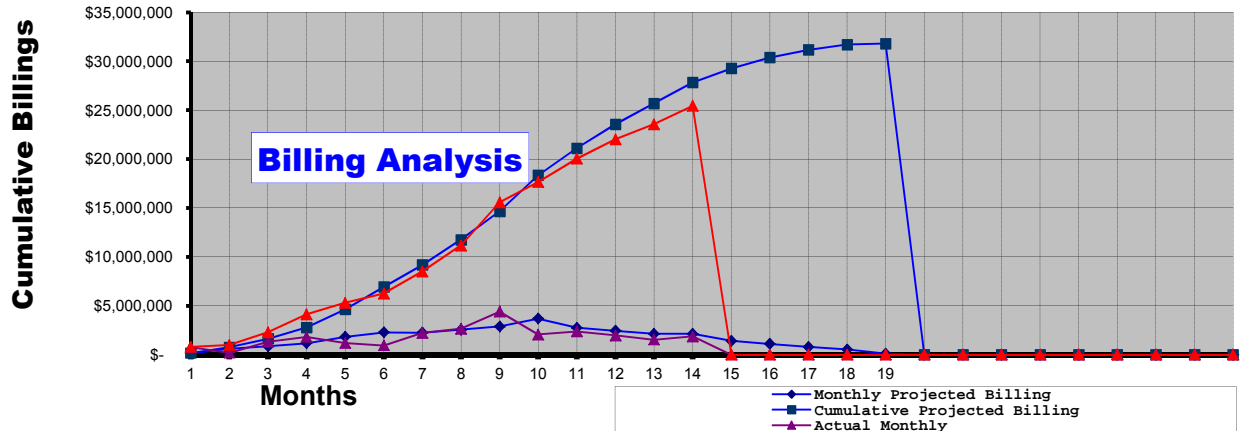



WEATHER

McKinney Aquatics and Fitness Center

3003 Alma Road
McKinney, TX 75070

Tel: Fax:

Manhattan Construction Company

Project # 3666

Date	Temperature			Precip	Cumulative Precipitation	Lost Workday	Conditions
	Low	Median	High				
8/14/2016	71		91	0.00	65.74		Partly Cloudy, Windy(21 mph)
8/15/2016	69		78	0.12	65.86		Partly Cloudy
8/16/2016	69		83	0.00	65.86		Cloudy
8/17/2016	74		81	0.00	65.86		Cloudy, Windy(23 mph)
8/18/2016	73		89	0.03	65.89		Cloudy, Windy(21 mph), Fog, Thunder
8/19/2016	71		81	1.72	67.61	Y	Partly Cloudy, Windy(29 mph), Fog, Thunder
8/20/2016	71		82	0.63	68.24	Y	Partly Cloudy, Windy(22 mph), Fog, Thunder, Smoke
8/21/2016	69		88	0.00	68.24		Clear, Fog
8/22/2016	70		88	0.11	68.35		Partly Cloudy, Fog, Thunder, Windy(29 mph)
8/23/2016	76		92	0.00	68.35		Partly Cloudy, Windy(29 mph)
8/24/2016	72		92	0.00	68.35		Clear, Windy(29 mph)
8/25/2016	73		93	0.00	68.35		Clear
8/26/2016	72		91	0.01	68.36		Clear, Thunder, Windy(29 mph)
8/27/2016	70		90	0.00	68.36		Clear, Windy(29 mph)
8/28/2016	71		90	0.15	68.51		Clear, Fog, Thunder, Windy(35 mph)
8/29/2016	71		91	0.24	68.75		Clear, Fog, Thunder, Smoke, Windy(36 mph)
8/30/2016	72		90	0.09	68.84		Clear, Thunder, Windy(26 mph)
8/31/2016	73		94	0.00	68.84		Clear
9/1/2016	71		90	0.86	69.70	Y	Clear, Fog, Thunder, Windy(33 mph)
9/2/2016	70		86	0.00	69.70		Clear
9/3/2016	67		87	0.00	69.70		Clear
9/4/2016	67		89	0.00	69.70		Clear
9/5/2016	74		90	0.00	69.70		Clear, Windy(23 mph)
9/6/2016	74		92	0.00	69.70		Clear, Windy(21 mph)
9/7/2016	74		93	0.00	69.70		Clear, Windy(24 mph)
9/8/2016	77		94	0.00	69.70		Clear, Windy(26 mph)
9/9/2016	74		93	0.00	69.70		Clear, Windy(26 mph)
9/10/2016	63		83	0.32	70.02		Partly Cloudy, Fog, Thunder, Windy(39 mph)
9/11/2016	56		86	0.00	70.02		Clear
9/12/2016	62		89	0.00	70.02		Clear, Windy(20 mph)
9/13/2016	69		91	0.00	70.02		Clear, Fog
9/14/2016	71		92	0.05	70.07		Clear, Fog, Smoke



PHOTOGRAPHS





