

# Case No. 13-015Z

Located on the Southeast Corner of  
Wilmeth Road and U.S. Highway 75  
(Central Expressway)

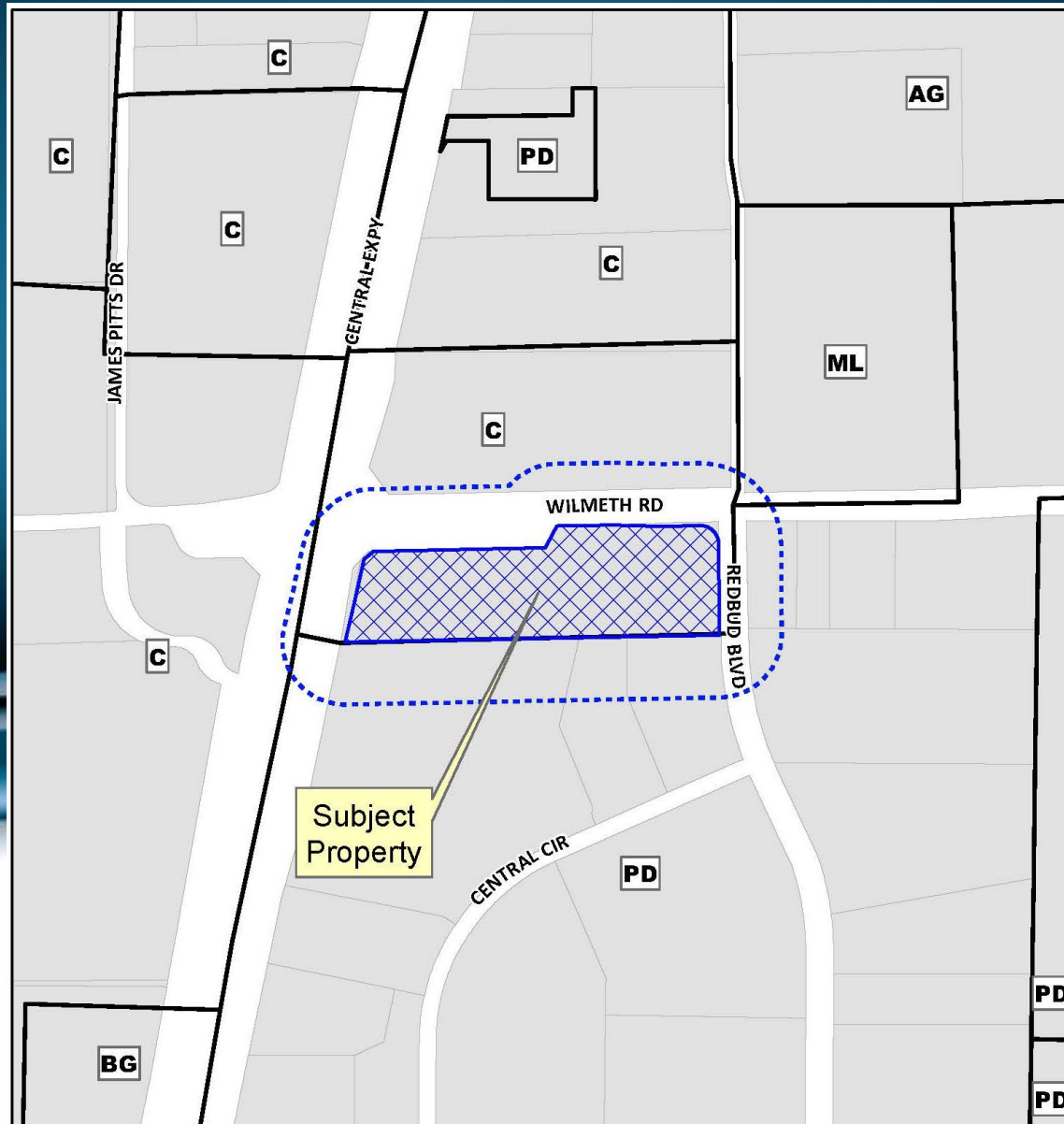

# Location Map



# Aerial Exhibit

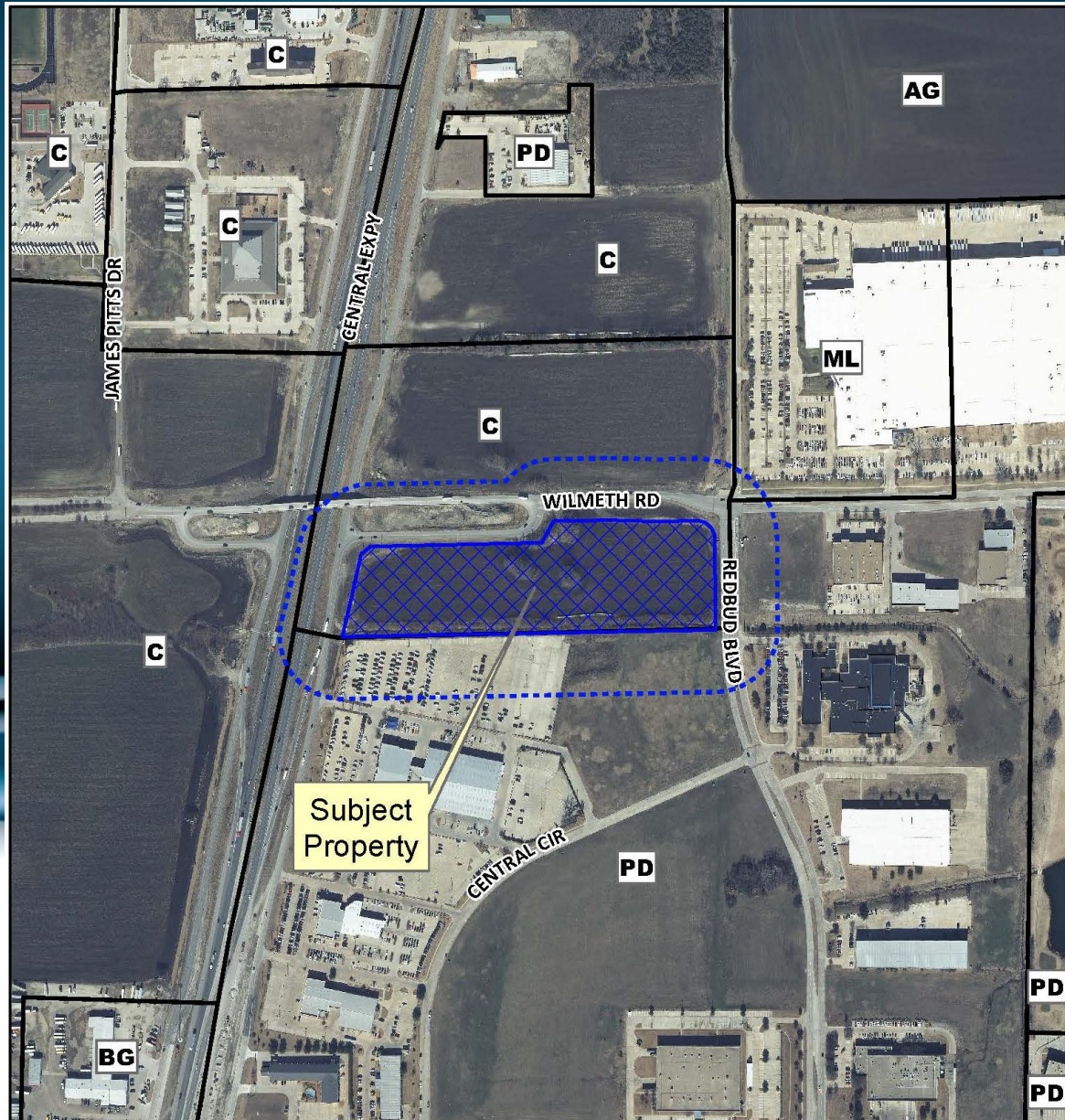



# Proposed Architectural Rendering



# STAFF RECOMMENDATION:

Staff recommends approval of the proposed rezoning request as conditioned in the Staff Report.