

T.J. TINERAL AND JOHN TINERAL  
VOLUME 1078, PAGE 207  
D.R.C.C.T.

RAY & JANIS MCGEE  
VOLUME 3063, PAGE 679  
D.R.C.C.T.

DAVIS  
VOLUME 836, PAGE 270  
D.R.C.C.T.

GENE W. WILLIAMS FAMILY LIMITED PARTNERSHIP  
DOCUMENT NO. 20080708000828850  
D.R.C.C.T.

SCOGGINS MIDDLE SCHOOL ADDITION  
CABINET 2007, SLIDE 528  
M.R.C.C.T.

STACY RD.

STACY RD.

VCIM PARTNERS, L.P., VOLUME 4992, PAGE 4437, D.R.C.C.T.  
TRACT ONE, CRAIG RANCH II, L.P., VOLUME 4757, PAGE 2165, D.R.C.C.T.

WATER EASEMENT  
DOCUMENT NO. 20060606000761280  
D.R.C.C.T.  
25' TEMPORARY CONSTRUCTION EASEMENT  
DOCUMENT NO. 20060606000761280  
D.R.C.C.T.  
DRAINAGE EASEMENT  
DOCUMENT NO. 20060606000761300  
D.R.C.C.T.  
25' TEMPORARY CONSTRUCTION EASEMENT  
DOCUMENT NO. 20060606000761300  
D.R.C.C.T.

SHEET 2

SHEET 2

PAUL LEHNER and wife, VIRGINIA R. LEHNER  
VOLUME 1062, PAGE 107  
D.R.C.C.T.

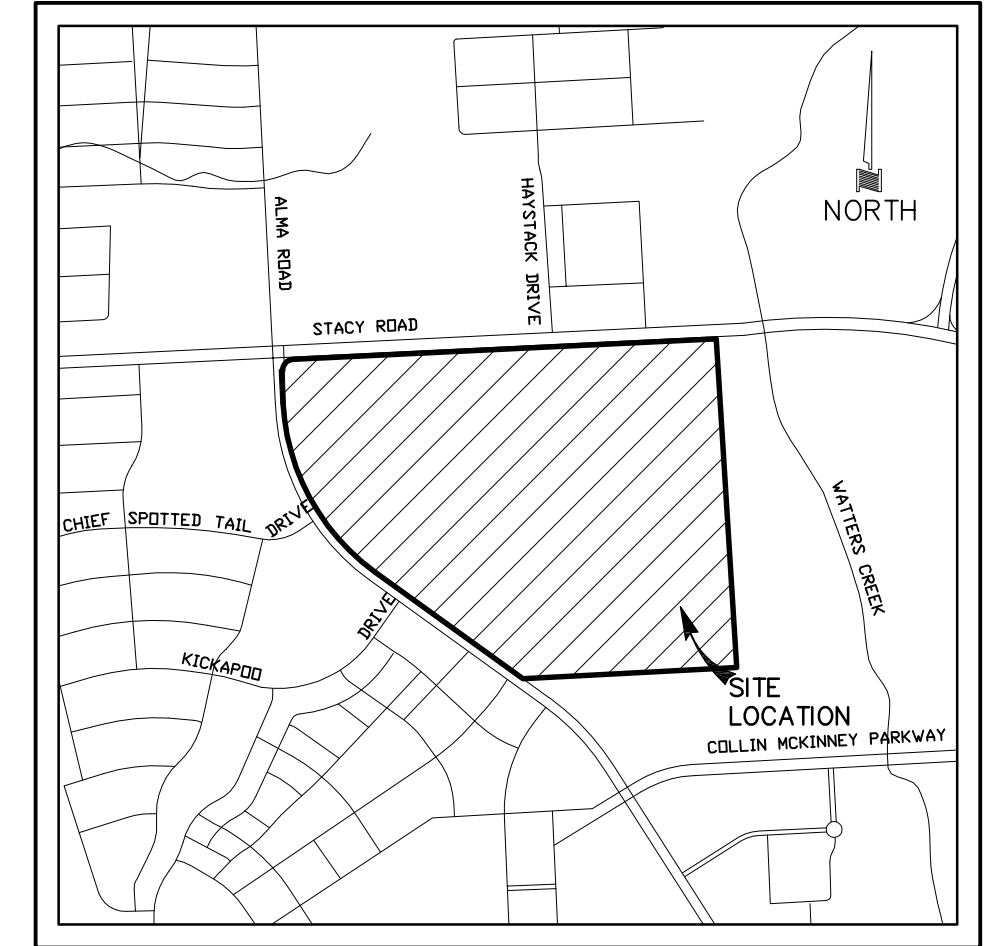
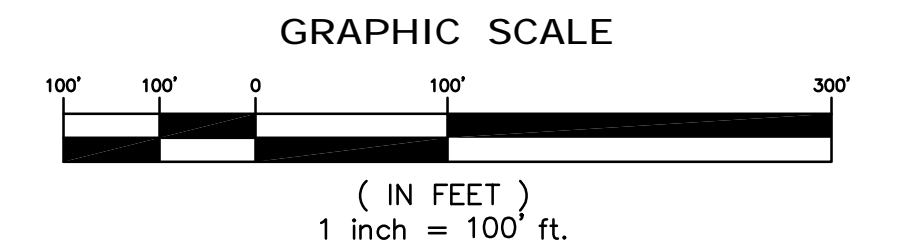

- GENERAL NOTES:
- ALL COMMON AREAS WILL BE OWNED AND MAINTAINED BY THE HOMEOWNER'S ASSOCIATION.
  - ALL PROPOSED LOTS SITUATED IN WHOLE, OR IN PART, WITHIN THE CITY'S CORPORATE LIMITS, COMPLY WITH THE MINIMUM SIZE REQUIREMENTS OF THE GOVERNING ZONING DISTRICT.
  - OFFSITE DRAINAGE CHANNELS AND SWALES (DEDICATED BY SEPARATE INSTRUMENT) USED TO SERVE THIS PROPERTY, SHALL BE PERPETUALLY MAINTAINED BY THE H.O.A.
  - THERE ARE NO TREES LOCATED ON SITE.
  - THERE IS NO FLOODPLAIN LOCATED ON SITE.
  - TRAFFIC CALMING DESIGN SHALL BE DISCUSSED WITH CITY ENGINEERS DURING CIVIL DESIGN.
  - TRAILS TO BE LOCATED WITHIN ACCESS EASEMENTS AND SHOWN ON RECORD PLAT.

14-208PF  
PRELIMINARY-FINAL PLAT  
STACY CROSSING

101.69 ACRES  
AN ADDITION TO THE CITY OF MCKINNEY  
GEORGE F. LUCAS SURVEY, ABSTRACT NO. 540  
COLLIN COUNTY, TEXAS

AUGUST 2014 SCALE: 1"=100'  
252 SINGLE FAMILY DETACHED LOTS  
145 ATTACHED SINGLE FAMILY LOTS  
1 COMMERCIAL LOT  
3 MULTI-FAMILY LOTS  
29 COMMON AREAS

OWNER: PAUL & VIRGINIA LEHNER  
553 W. WEDGE WAY  
GREEN VALLEY, AZ 85614  
520-625-0554  
CONTACT: PAUL & VIRGINIA R. LEHNER

DEVELOPER: JBGL CAPITAL, LP  
3131 HARVARD AVE, STE. 103  
DALLAS, TX 75205  
214-453-0629  
CONTACT: JED DOLSON

ENGINEER/SURVEYOR  
DOWDEY, ANDERSON & ASSOCIATES, INC.  
5225 Village Creek Drive, Suite 200 Plano, Texas 75093 972.931.0694  
STATE REGISTRATION NUMBER: F-399  
CONTACT: MICHAEL DOWDEY, P.E.

- LEGEND**
- CA = COMMON AREA
  - BL = BUILDING LINE
  - VAME = VISIBILITY ACCESS AND MAINTENANCE EASEMENT
  - SSE = SANITARY SEWER EASEMENT
  - PAE = PEDESTRIAN ACCESS EASEMENT
  - WE = WATER EASEMENT
  - DE = DRAINAGE EASEMENT
  - HOA = HOME OWNERS ASSOCIATION
  - IRF = IRON ROD FOUND
  - UE = UTILITY EASEMENT
  - VE = VISIBILITY EASEMENT
  - <CM> = CONTROL MONUMENT
  - M.R.C.C.T. = MAP RECORDS, COLLIN COUNTY, TEXAS
  - D.R.C.C.T. = DEED RECORDS, COLLIN COUNTY, TEXAS
  - CCF = COUNTY CLERK'S FILE NUMBER
  - ⊙ = 5/8" IRON ROD SET
  - ◇ = DENOTES STREET NAME CHANGE

REVISED: 08/11/14

RECEIVED  
By Planning Department at 7:47 am, Aug 27, 2014

"PRELIMINARY-FINAL PLAT FOR REVIEW PURPOSES ONLY"

1/6

DOWDEY, ANDERSON & ASSOCIATES, INC.

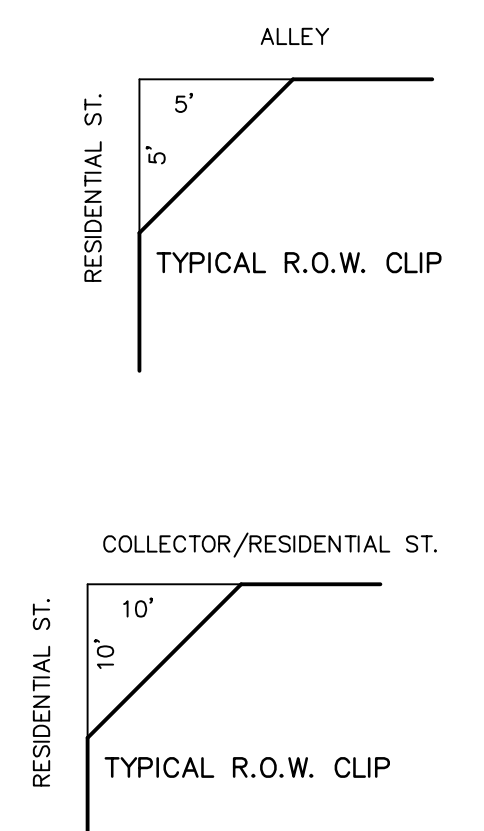
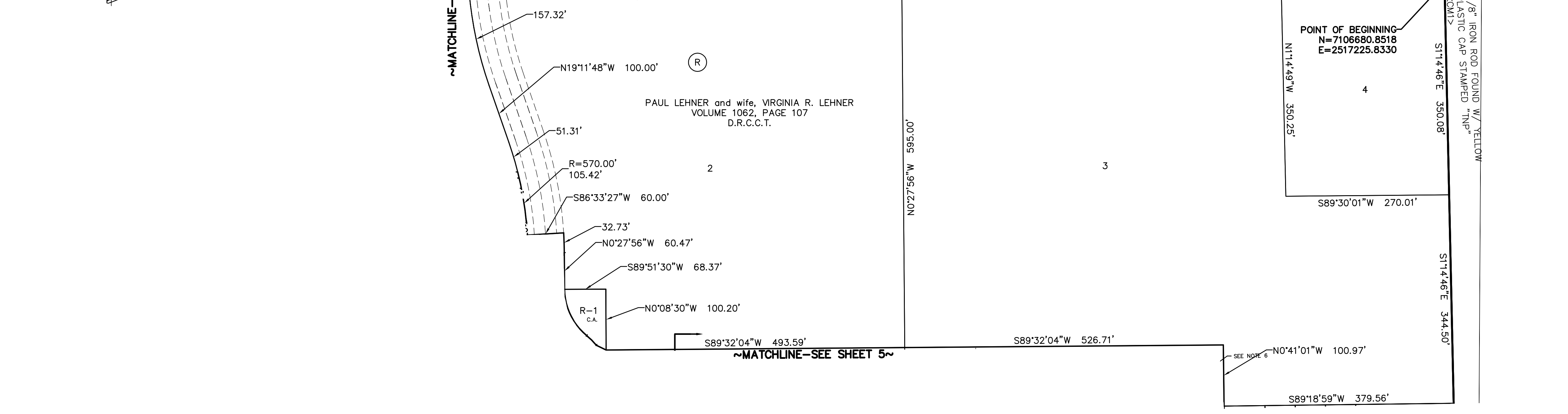
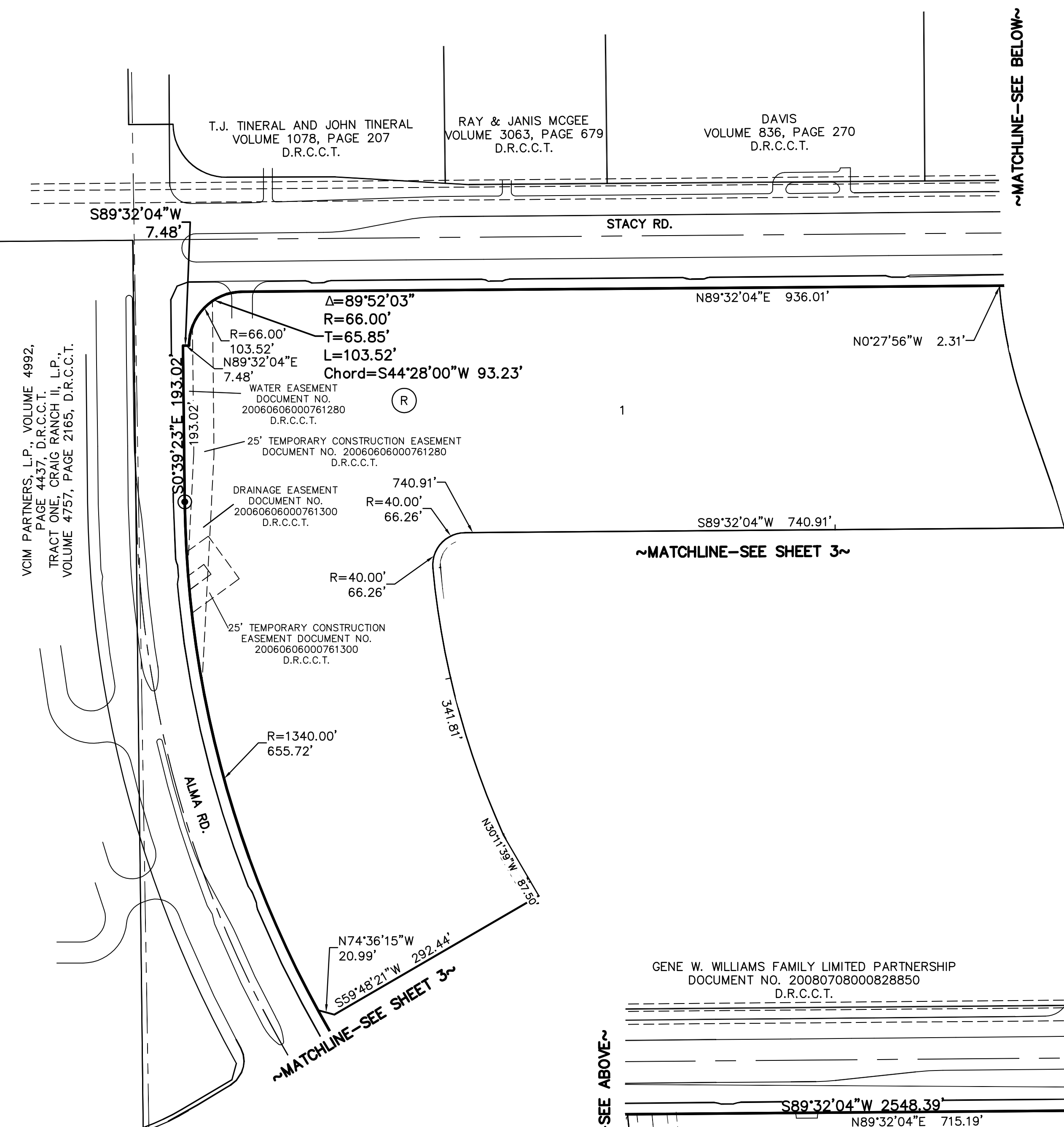

- LEGEND**
- CA = COMMON AREA
  - BL = BUILDING LINE
  - VAME = VISIBILITY ACCESS AND MAINTENANCE EASEMENT
  - SSE = SANITARY SEWER EASEMENT
  - PAE = PEDESTRIAN ACCESS EASEMENT
  - WE = WATER EASEMENT
  - DE = DRAINAGE EASEMENT
  - HOA = HOME OWNERS ASSOCIATION
  - IRF = IRON ROD FOUND
  - UE = UTILITY EASEMENT
  - VE = VISIBILITY EASEMENT
  - <CM> = CONTROL MONUMENT
  - M.R.C.C.T. = MAP RECORDS, COLLIN COUNTY, TEXAS
  - D.R.C.C.T. = DEED RECORDS, COLLIN COUNTY, TEXAS
  - CCF = COUNTY CLERK'S FILE NUMBER
  - ⊙ = 5/8" IRON ROD SET
  - ◇ = DENOTES STREET NAME CHANGE

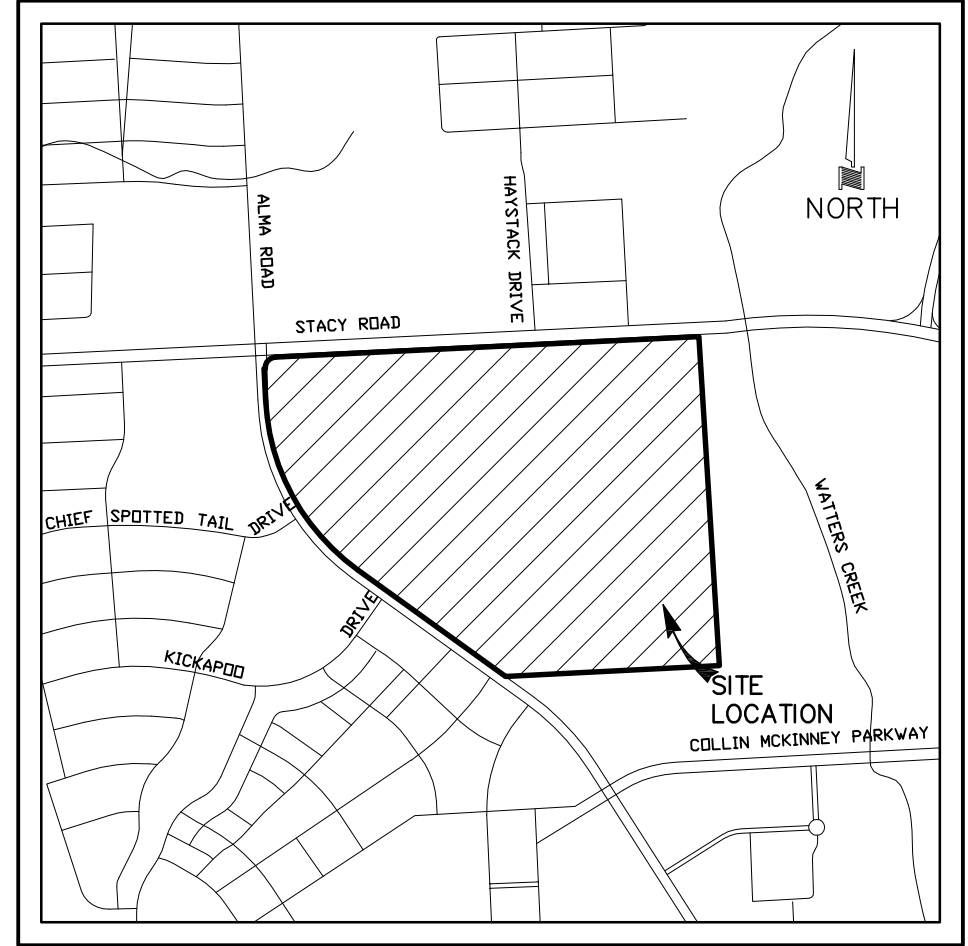
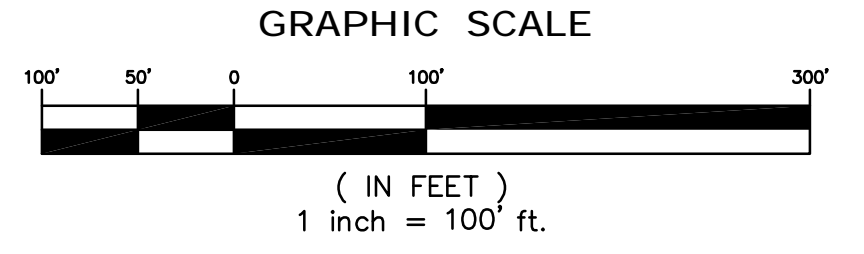

- GENERAL NOTES:
1. ALL COMMON AREAS WILL BE OWNED AND MAINTAINED BY THE HOMEOWNER'S ASSOCIATION.
  2. ALL PROPOSED LOTS SITUATED IN WHOLE, OR IN PART, WITHIN THE CITY'S CORPORATE LIMITS, COMPLY WITH THE MINIMUM SIZE REQUIREMENTS OF THE GOVERNING ZONING DISTRICT.
  3. OFFSITE DRAINAGE CHANNELS AND SWALES (DEDICATED BY SEPARATE INSTRUMENT) USED TO SERVE THIS PROPERTY, SHALL BE PERPETUALLY MAINTAINED BY THE H.O.A.
  4. THERE ARE NO TREES LOCATED ON SITE.
  5. THERE IS NO FLOODPLAIN LOCATED ON SITE.
  6. TRAFFIC CALMING DESIGN SHALL BE DISCUSSED WITH CITY ENGINEERS DURING CIVIL DESIGN.
  7. TRAILS TO BE LOCATED WITHIN ACCESS EASEMENTS AND SHOWN ON RECORD PLAT.

14-208PF  
PRELIMINARY-FINAL PLAT  
STACY CROSSING  
101.69 ACRES  
AN ADDITION TO THE CITY OF MCKINNEY  
GEORGE F. LUCAS SURVEY, ABSTRACT NO. 540  
COLLIN COUNTY, TEXAS

AUGUST 2014 SCALE: 1"=100'

252 SINGLE FAMILY DETACHED LOTS  
145 ATTACHED SINGLE FAMILY LOTS  
1 COMMERCIAL LOT  
3 MULTI-FAMILY LOTS  
29 COMMON AREAS

OWNER  
PAUL AND VIRGINIA R. LEHNER  
553 W. WEDGE WAY  
GREEN VALLEY, AZ 85614  
520-625-0554  
CONTACT:  
PAUL AND VIRGINIA R. LEHNER

DEVELOPER  
JBGL CAPITAL, LP  
3131 HARVARD AVE, SUITE 103  
DALLAS, TX 75205  
214-453-0629  
CONTACT:  
JED DOLSON

ENGINEER/SURVEYOR  
DOWDEY, ANDERSON & ASSOCIATES, INC.  
5225 Village Creek Drive, Suite 200 Plano, Texas 75093 972-931-0694  
STATE REGISTRATION NUMBER: F-399  
CONTACT : MICHAEL DOWDEY, P.E.

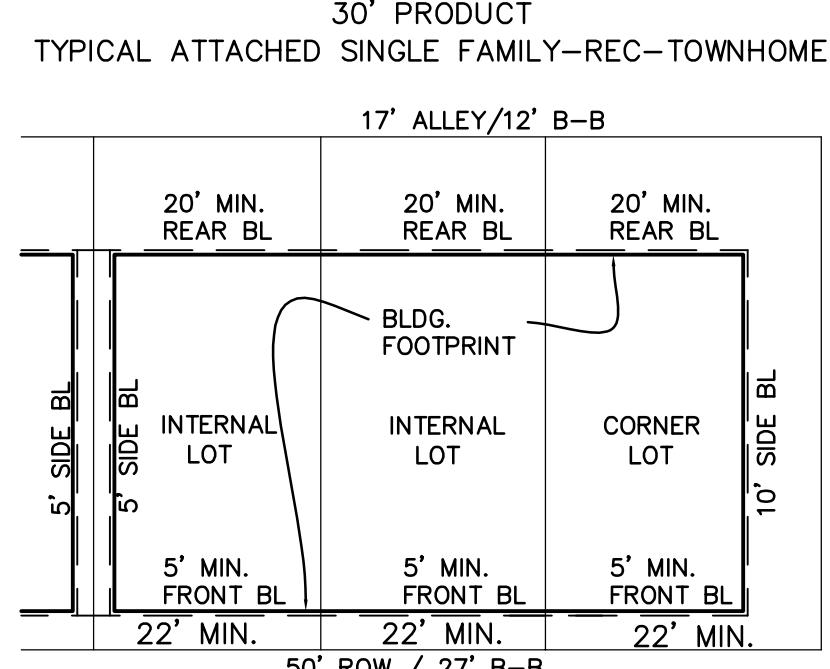
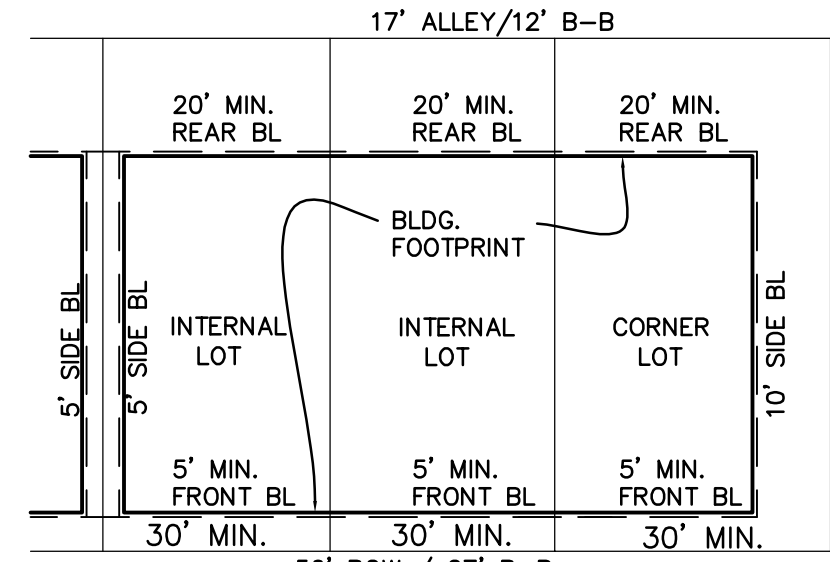

- LEGEND**
- CA = COMMON AREA
  - BL = BUILDING LINE
  - VAME = VISIBILITY ACCESS AND MAINTENANCE EASEMENT
  - SSE = SANITARY SEWER EASEMENT
  - PAE = PEDESTRIAN ACCESS EASEMENT
  - WE = WATER EASEMENT
  - DE = DRAINAGE EASEMENT
  - HOA = HOME OWNERS ASSOCIATION
  - IRF = IRON ROD FOUND
  - UE = UTILITY EASEMENT
  - VE = VISIBILITY EASEMENT
  - <CM> = CONTROL MONUMENT
  - M.R.C.C.T. = MAP RECORDS, COLLIN COUNTY, TEXAS
  - D.R.C.C.T. = DEED RECORDS, COLLIN COUNTY, TEXAS
  - CCF = COUNTY CLERK'S FILE NUMBER
  - ⊙ = 5/8" IRON ROD SET
  - ⊛ = DENOTES STREET NAME CHANGE
  - ★ = DEDICATED TRASH PAD

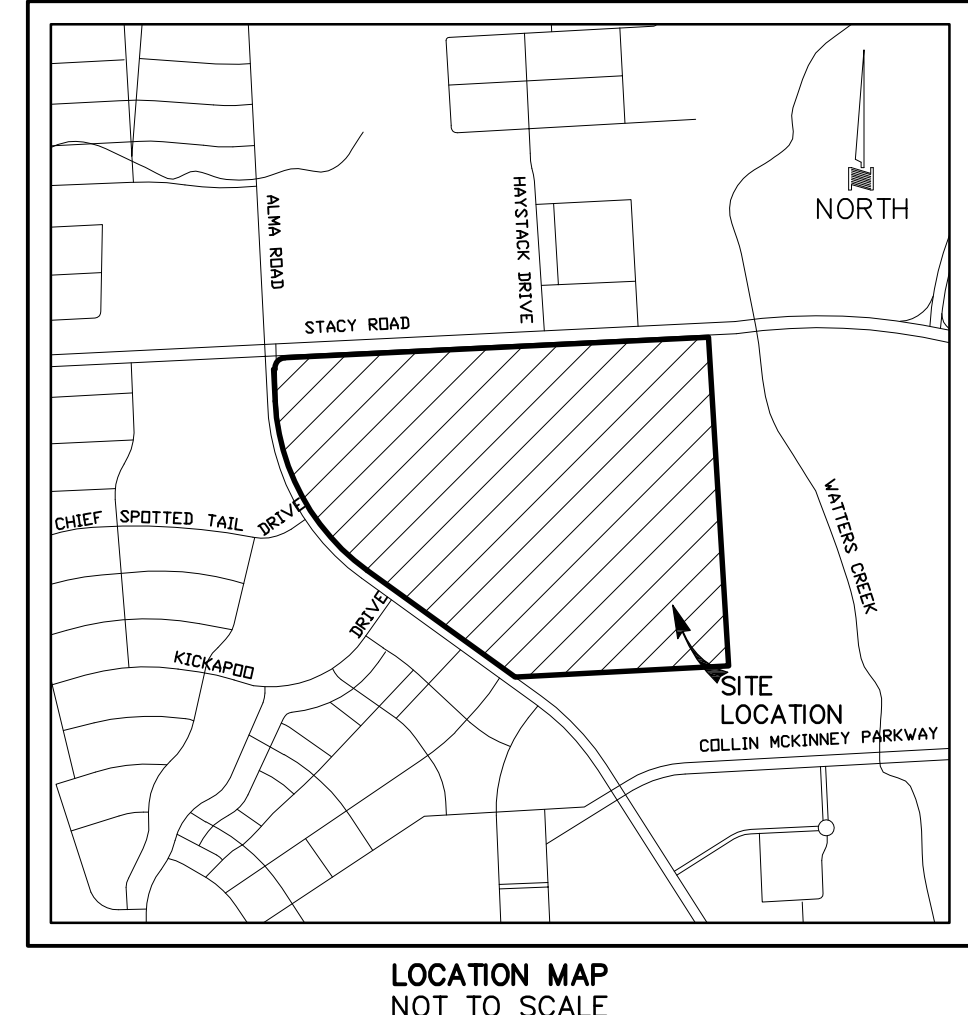
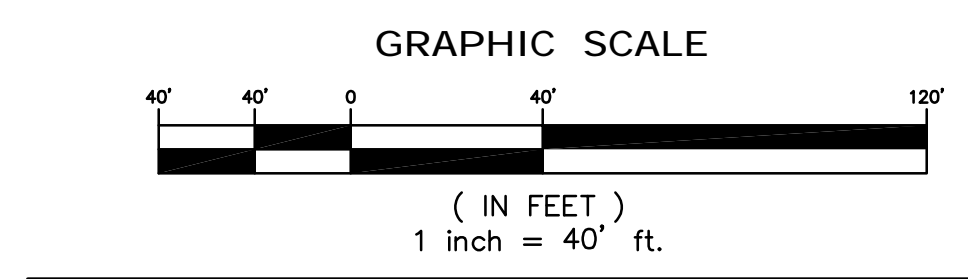
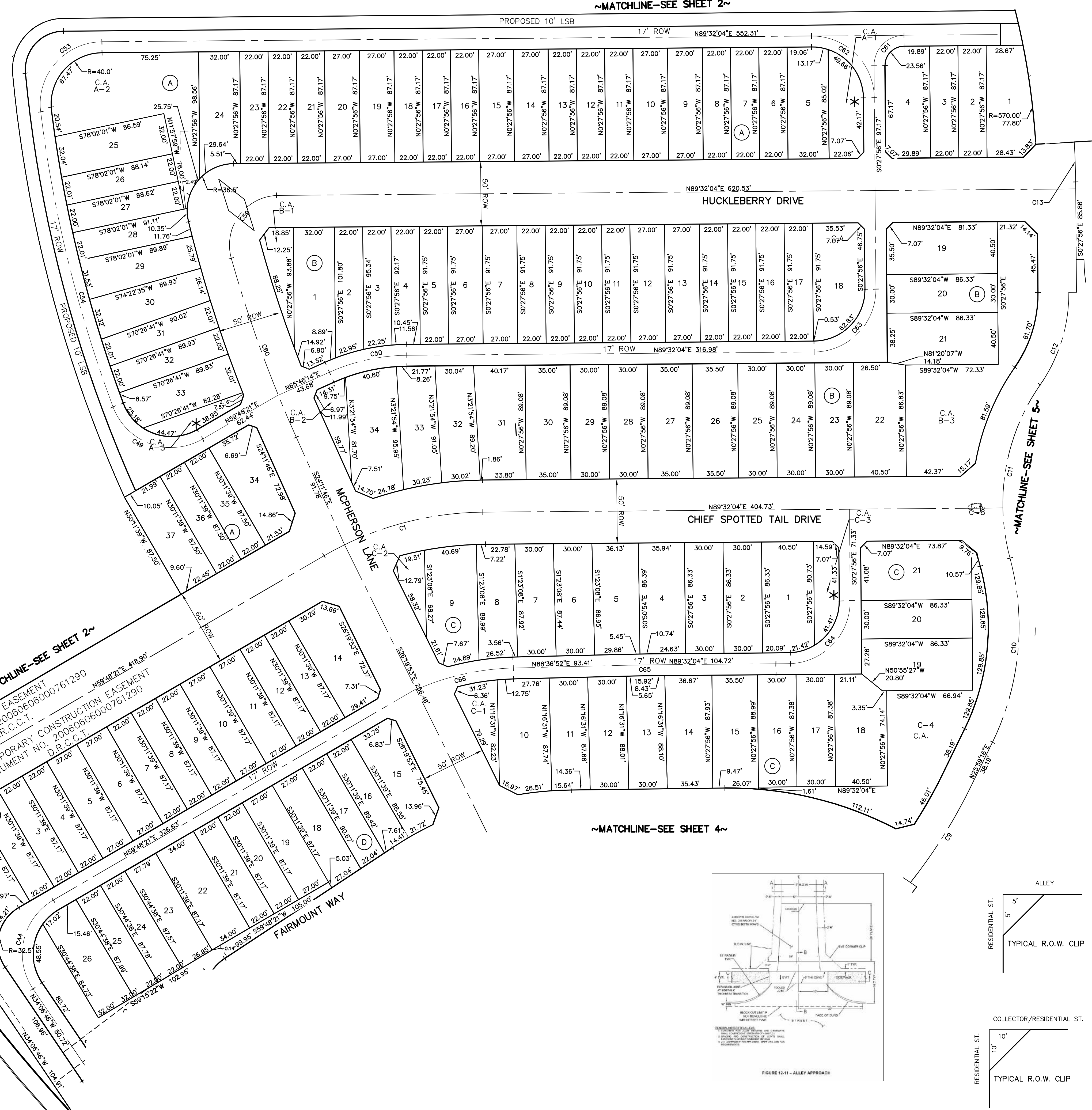

- GENERAL NOTES:**
1. ALL COMMON AREAS WILL BE OWNED AND MAINTAINED BY THE HOMEOWNER'S ASSOCIATION.
  2. ALL PROPOSED LOTS SITUATED IN WHOLE, OR IN PART, WITHIN THE CITY'S CORPORATE LIMITS, COMPLY WITH THE MINIMUM SIZE REQUIREMENTS OF THE GOVERNING ZONING DISTRICT.
  3. OFFSITE DRAINAGE CHANNELS AND SWALES (DEDICATED BY SEPARATE INSTRUMENT) USED TO SERVE THIS PROPERTY, SHALL BE PERPETUALLY MAINTAINED BY THE H.O.A.
  4. THERE ARE NO TREES LOCATED ON SITE.
  5. THERE IS NO FLOODPLAIN LOCATED ON SITE.
  6. TRAFFIC CALMING DESIGN SHALL BE DISCUSSED WITH CITY ENGINEERS DURING CIVIL DESIGN.
  7. TRAILS TO BE LOCATED WITHIN ACCESS EASEMENTS AND SHOWN ON RECORD PLAT.

**14-208PF  
PRELIMINARY-FINAL PLAT  
STACY CROSSING**

101.69 ACRES  
AN ADDITION TO THE CITY OF MCKINNEY  
GEORGE F. LUCAS SURVEY, ABSTRACT NO. 540  
COLLIN COUNTY, TEXAS

AUGUST 2014 SCALE: 1"=40'  
252 SINGLE FAMILY DETACHED LOTS  
145 ATTACHED SINGLE FAMILY LOTS  
1 COMMERCIAL LOT  
3 MULTI-FAMILY LOTS  
29 COMMON AREAS

**OWNER**  
PAUL AND VIRGINIA LEHNER  
553 W. WEDGE WAY  
GREEN VALLEY, AZ 85614  
520-625-0554  
CONTACT:  
PAUL AND VIRGINIA R. LEHNER

**DEVELOPER**  
JBGL CAPITAL, LP  
3131 HARVARD AVE, SUITE 103  
DALLAS, TX 75205  
214-453-0629  
CONTACT:  
JED DOLSON

ENGINEER/SURVEYOR  
**DOWDEY, ANDERSON & ASSOCIATES, INC.**  
5225 Village Creek Drive, Suite 200 Plano, Texas 75093 972-931-0694  
STATE REGISTRATION NUMBER: F-399  
CONTACT : MICHAEL DOWDEY, P.E.

LEGEND

- CA = COMMON AREA
- BL = BUILDING LINE
- VAME = VISIBILITY ACCESS AND MAINTENCE EASEMENT
- SSE = SANITARY SEWER EASEMENT
- PAE = PEDESTRIAN ACCESS EASEMENT
- WE = WATER EASEMENT
- DE = DRAINAGE EASEMENT
- HOA = HOME OWNERS ASSOCIATION
- IRF = IRON ROD FOUND
- UE = UTILITY EASEMENT
- VE = VISIBILITY EASEMENT
- <CM> = CONTROL MONUMENT
- M.R.C.C.T. = MAP RECORDS, COLLIN COUNTY, TEXAS
- D.R.C.C.T. = DEED RECORDS, COLLIN COUNTY, TEXAS
- CCF = COUNTY CLERK'S FILE NUMBER
- ⊙ = 5/8" IRON ROD SET
- ◇ = DENOTES STREET NAME CHANGE
- LSB = LANDSCAPE BUFFER

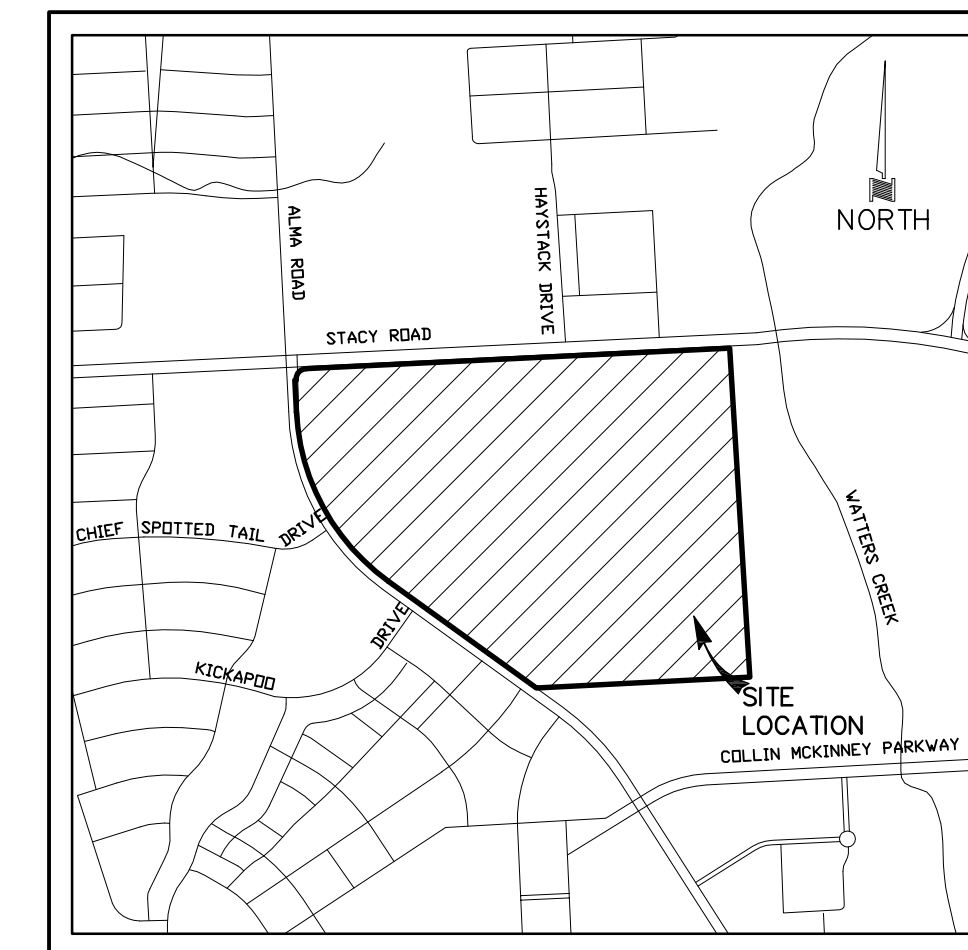
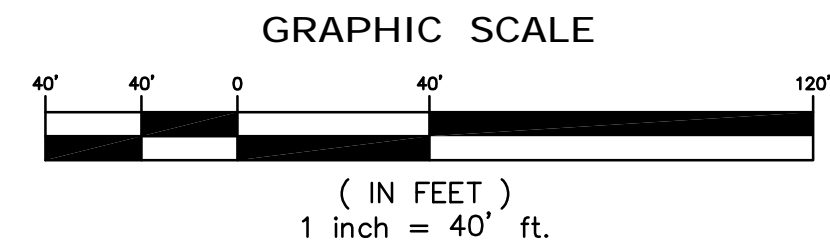
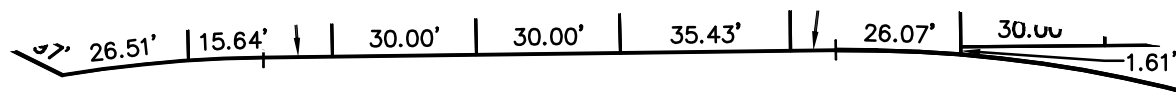
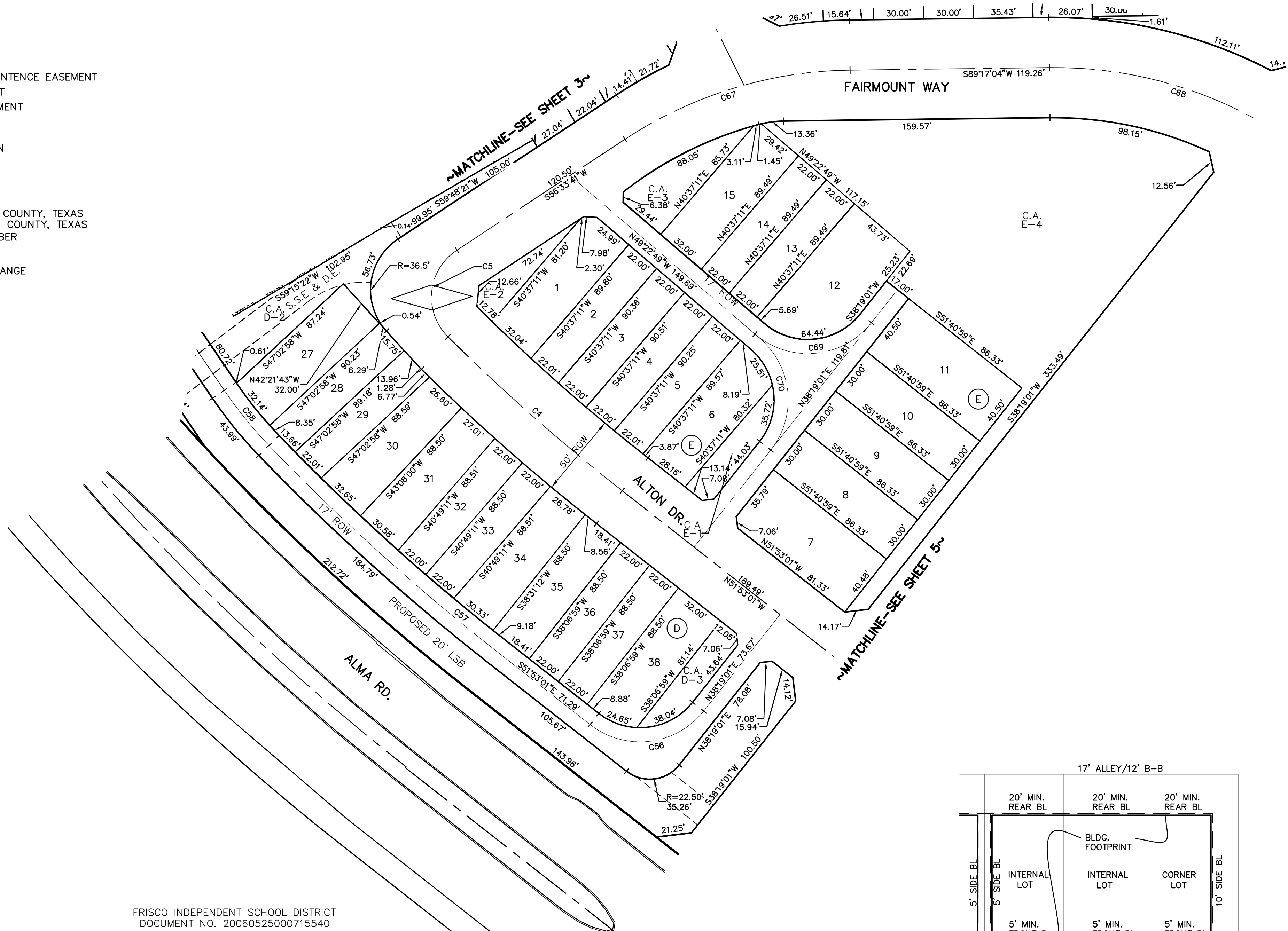

LOCATION MAP NOT TO SCALE

- GENERAL NOTES:
1. ALL COMMON AREAS WILL BE OWNED AND MAINTAINED BY THE HOMEOWNER'S ASSOCIATION.
  2. ALL PROPOSED LOTS SITUATED IN WHOLE, OR IN PART, WITHIN THE CITY'S CORPORATE LIMITS, COMPLY WITH THE MINIMUM SIZE REQUIREMENTS OF THE GOVERNING ZONING DISTRICT.
  3. OFFSITE DRAINAGE CHANNELS AND SWALES (DEDICATED BY SEPARATE INSTRUMENT) USED TO SERVE THIS PROPERTY, SHALL BE PERPETUALLY MAINTAINED BY THE H.O.A.
  4. THERE ARE NO TREES LOCATED ON SITE.
  5. THERE IS NO FLOODPLAIN LOCATED ON SITE.
  6. TRAFFIC CALMING DESIGN SHALL BE DISCUSSED WITH CITY ENGINEERS DURING CIVIL DESIGN.
  7. TRAILS TO BE LOCATED WITHIN ACCESS EASEMENTS AND SHOWN ON RECORD PLAT.

FRISCO INDEPENDENT SCHOOL DISTRICT  
DOCUMENT NO. 20060525000715540  
D.R.C.C.T.

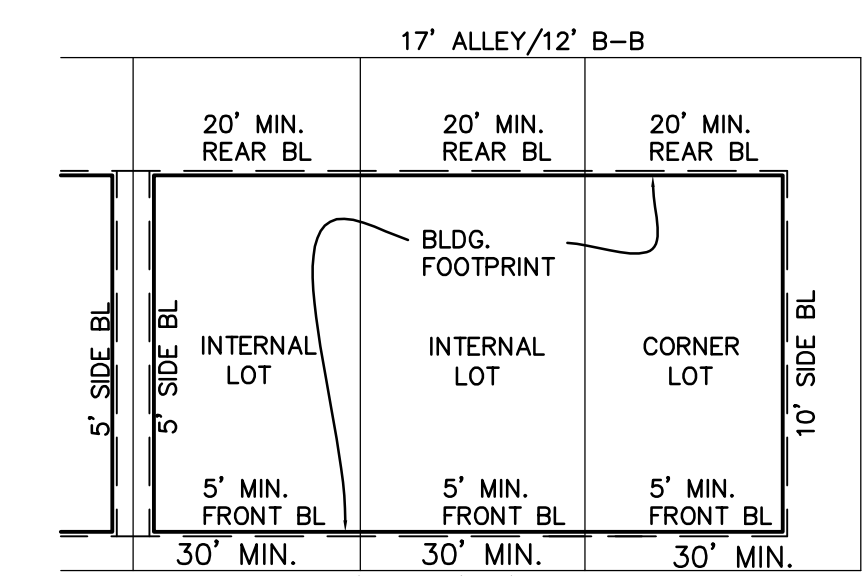

30' PRODUCT  
TYPICAL ATTACHED SINGLE FAMILY-REC-TOWNHOME

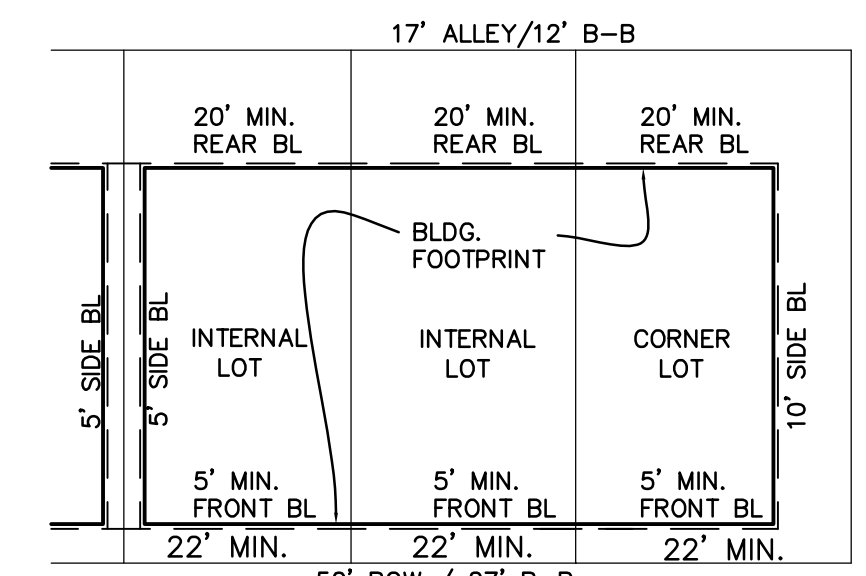

22' PRODUCT  
TYPICAL ATTACHED SINGLE FAMILY-REC-TOWNHOME  
(NOT TO SCALE)

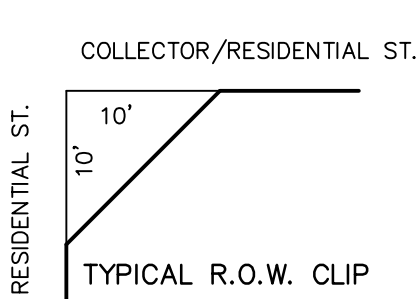
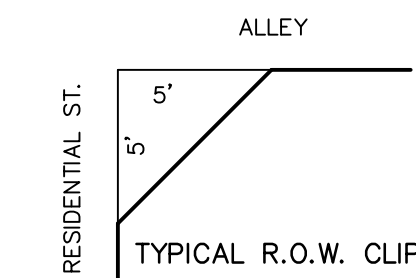
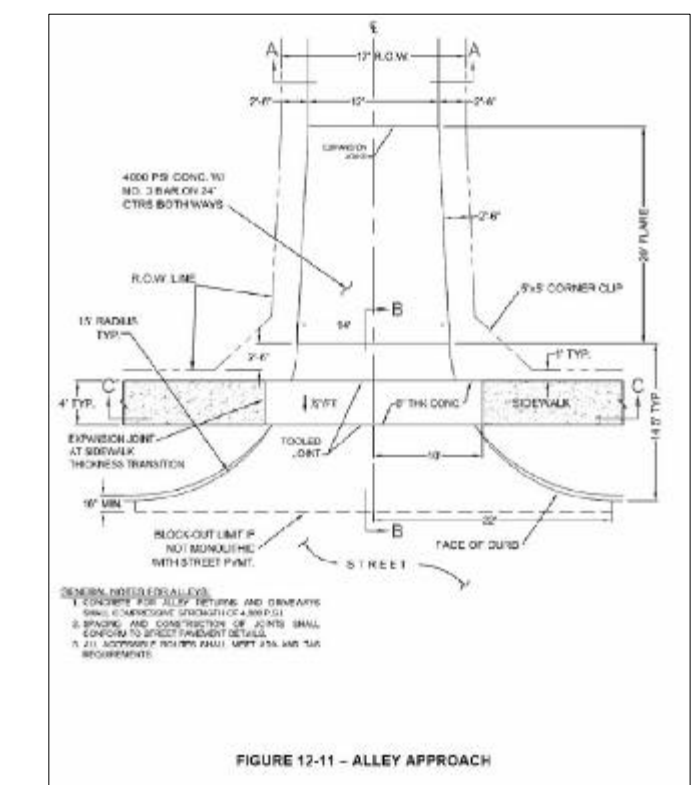

14-208PF  
PRELIMINARY-FINAL PLAT  
STACY CROSSING

101.69 ACRES  
AN ADDITION TO THE CITY OF MCKINNEY  
GEORGE F. LUCAS SURVEY, ABSTRACT NO. 540  
COLLIN COUNTY, TEXAS

AUGUST 2014 SCALE: 1"=40'  
252 SINGLE FAMILY DETACHED LOTS  
145 ATTACHED SINGLE FAMILY LOTS  
1 COMMERCIAL LOT  
3 MULTI-FAMILY LOTS  
29 COMMON AREAS

OWNER: PAUL AND VIRGINIA LEHNER  
553 W. WEDGE WAY  
GREEN VALLEY, AZ 85614  
520-625-0554  
CONTACT: PAUL AND VIRGINIA R. LEHNER

DEVELOPER: JBGL CAPITAL, LP  
3131 HARVARD AVE, SUITE 103  
DALLAS, TX 75205  
214-453-0629  
CONTACT: JED DOLSON

ENGINEER/SURVEYOR  
DOWDEY, ANDERSON & ASSOCIATES, INC.  
5225 Village Creek Drive, Suite 200 Plano, Texas 75093 972-931-0694  
STATE REGISTRATION NUMBER: F-399  
CONTACT: MICHAEL DOWDEY, P.E.

**LEGEND**

- CA = COMMON AREA
- BL = BUILDING LINE
- VAME = VISIBILITY ACCESS AND MAINTENANCE EASEMENT
- SSE = SANITARY SEWER EASEMENT
- PAE = PEDESTRIAN ACCESS EASEMENT
- WE = WATER EASEMENT
- DE = DRAINAGE EASEMENT
- HOA = HOME OWNERS ASSOCIATION
- IRF = IRON ROD FOUND
- UE = UTILITY EASEMENT
- VE = VISIBILITY EASEMENT
- <CM> = CONTROL MONUMENT
- M.R.C.C.T. = MAP RECORDS, COLLIN COUNTY, TEXAS
- D.R.C.C.T. = DEED RECORDS, COLLIN COUNTY, TEXAS
- CCF = COUNTY CLERK'S FILE NUMBER
- ⊙ = 5/8" IRON ROD SET
- ◇ = DENOTES STREET NAME CHANGE

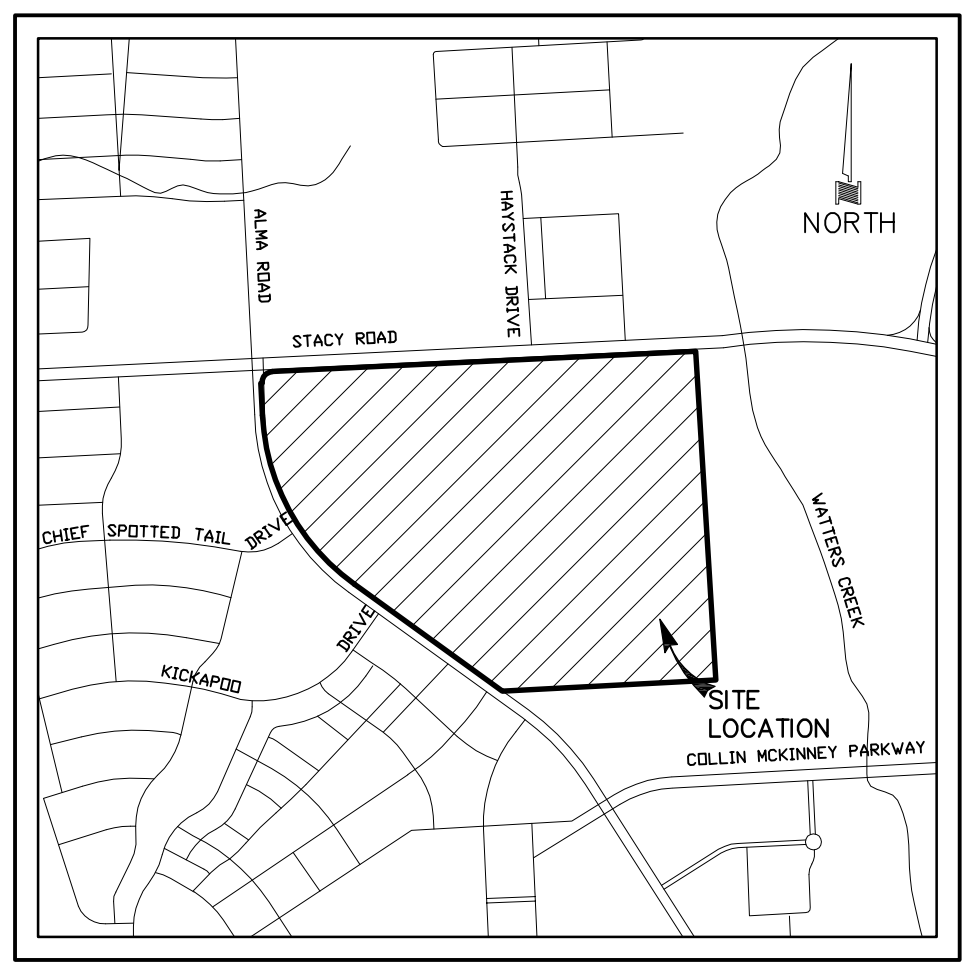
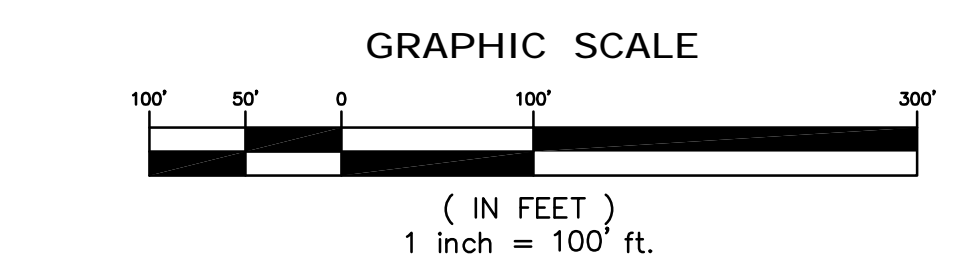
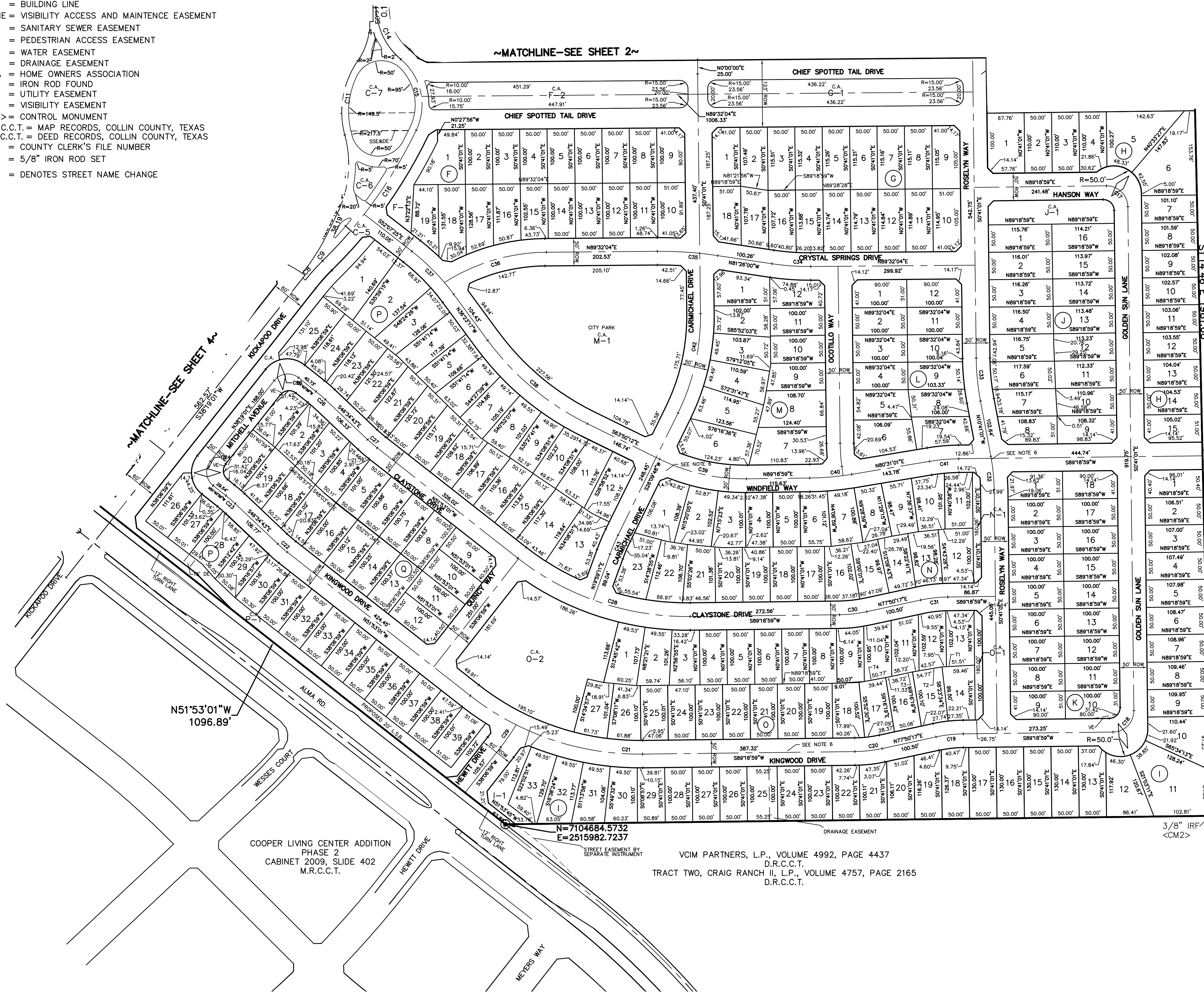

LOCATION MAP  
NOT TO SCALE

- GENERAL NOTES:
1. ALL COMMON AREAS WILL BE OWNED AND MAINTAINED BY THE HOMEOWNER'S ASSOCIATION.
  2. ALL PROPOSED LOTS SITUATED IN WHOLE, OR IN PART, WITHIN THE CITY'S CORPORATE LIMITS, COMPLY WITH THE MINIMUM SIZE REQUIREMENTS OF THE GOVERNING ZONING DISTRICT.
  3. OFFSITE DRAINAGE CHANNELS AND SWALES (DEDICATED BY SEPARATE INSTRUMENT) USED TO SERVE THIS PROPERTY, SHALL BE PERPETUALLY MAINTAINED BY THE H.O.A.
  4. THERE ARE NO TREES LOCATED ON SITE.
  5. THERE IS NO FLOODPLAIN LOCATED ON SITE.
  6. TRAFFIC CALMING DESIGN SHALL BE DISCUSSED WITH CITY ENGINEERS DURING CIVIL DESIGN.
  7. TRAILS TO BE LOCATED WITHIN ACCESS EASEMENTS AND SHOWN ON RECORD PLAT.

**14-208PF  
PRELIMINARY-FINAL PLAT  
STACY CROSSING**

101.69 ACRES  
AN ADDITION TO THE CITY OF MCKINNEY  
GEORGE F. LUCAS SURVEY, ABSTRACT NO. 540  
COLLIN COUNTY, TEXAS

AUGUST 2014 SCALE: 1"=100'  
252 SINGLE FAMILY DETACHED LOTS  
145 ATTACHED SINGLE FAMILY LOTS  
1 COMMERCIAL LOT  
3 MULTI-FAMILY LOTS  
29 COMMON AREAS

OWNER: PAUL AND VIRGINIA LEHNER  
553 W. WEDGE WAY  
GREEN VALLEY, AZ 85614  
520-625-0554  
CONTACT: PAUL AND VIRGINIA R. LEHNER

DEVELOPER: JBGL CAPITAL, LP  
3131 HARVARD AVE, SUITE 103  
DALLAS, TX 75205  
214-453-0629  
CONTACT: JED DOLSON

ENGINEER/SURVEYOR  
**DOWDEY, ANDERSON & ASSOCIATES, INC.**  
5225 Village Creek Drive, Suite 200 Plano, Texas 75093 972-931-0694  
STATE REGISTRATION NUMBER: F-399  
CONTACT: MICHAEL DOWDEY, P.E.

**VISIBILITY EASEMENT**

