

South Ridge Rd and Stacy Rd Rezoning

17-275Z

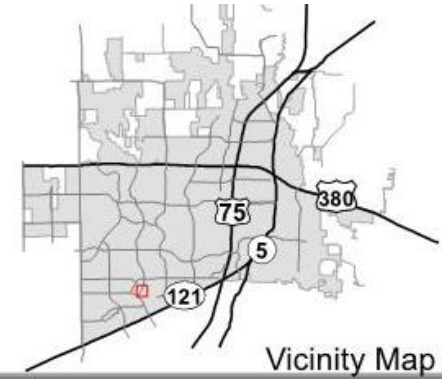

Location Map



Aerial Exhibit

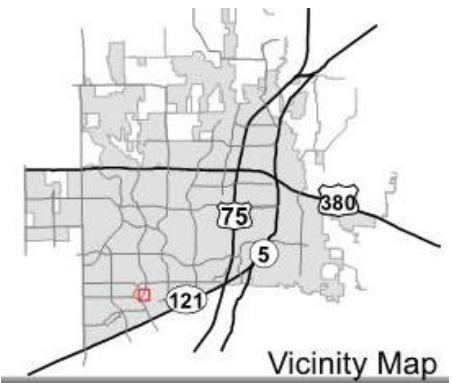

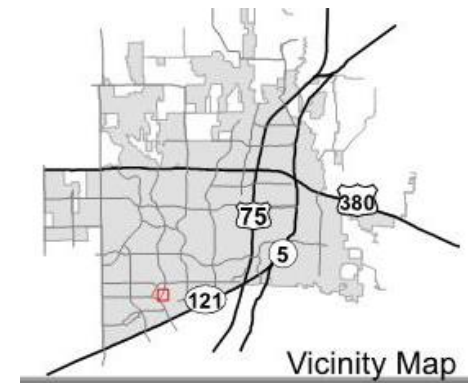
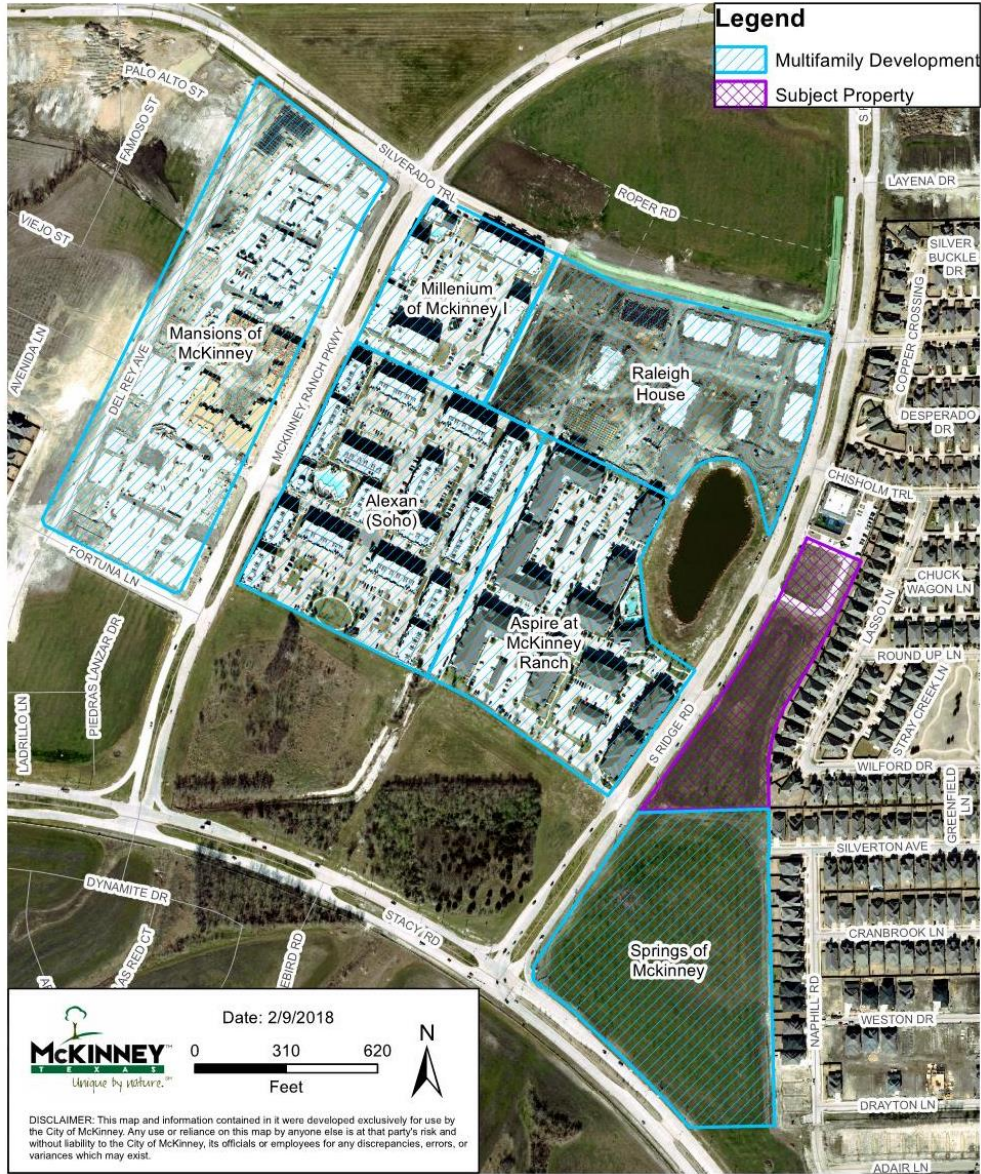

Proposed Zoning Exhibit

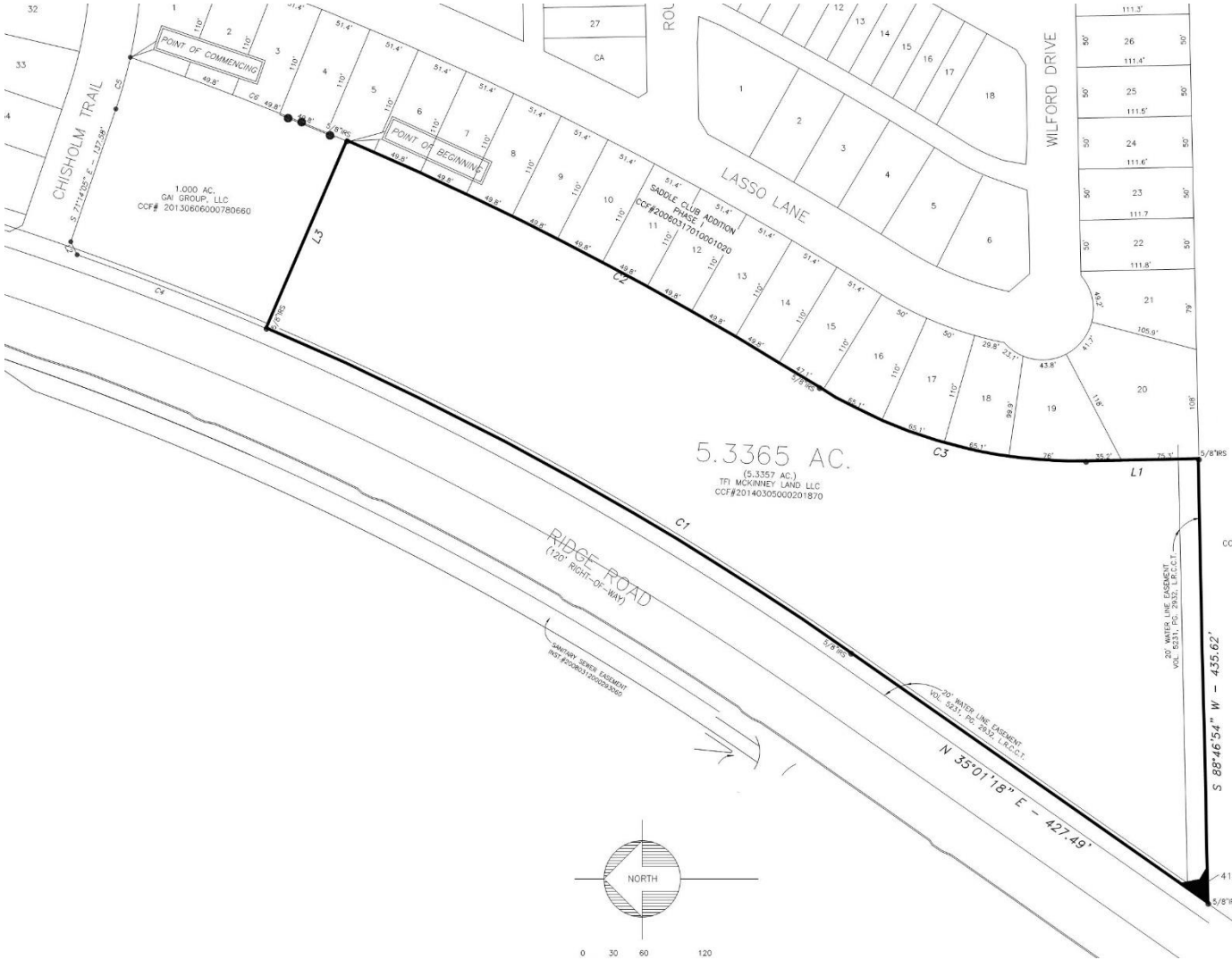

Concept Plan (Informational Only)



NOTES:

- ADA RAMP ACCESS WILL BE PROVIDED TO ROW FROM EACH BUILDING OR THROUGH INTERNAL SIDE WALKWAY
- SCREEN WILL BE PROVIDED BETWEEN ROW AND LOADING SPACE
- MASONRY SCREEN WALL WITH METAL GATE + EVERGREEN SHRUBS WILL BE PROVIDED ON THREE SIDES OF 12'X14' DUMPSTER
- LANDSCAPE BUFFER 20' WIDE ALL SIDES WITH CANOPY TREE
- DEVELOPMENT WILL MEET THE REQUIREMENT UNDER SEC 146-139

