

# Medical Center Drive Multifamily Zoning

20-0096Z

# Location Map

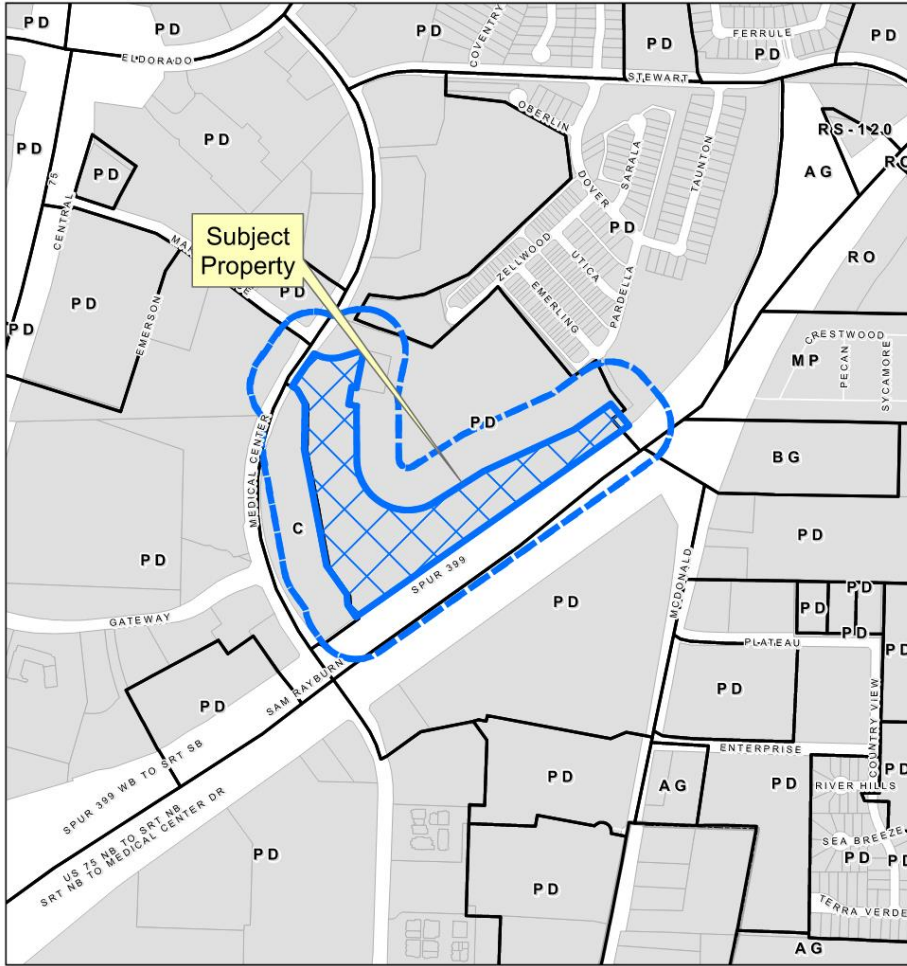

# Aerial Exhibit

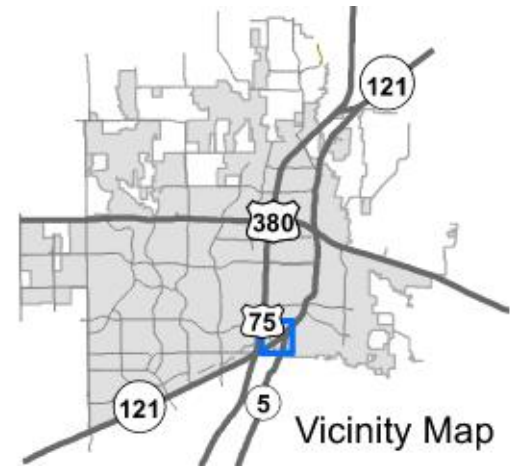

Looking North From  
Spur 399 and Medical  
Center Dr.



Looking Southwest  
From Spur 399



Looking East From  
Medical Center Drive



# Proposed Zoning Exhibit

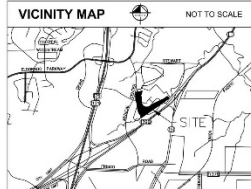
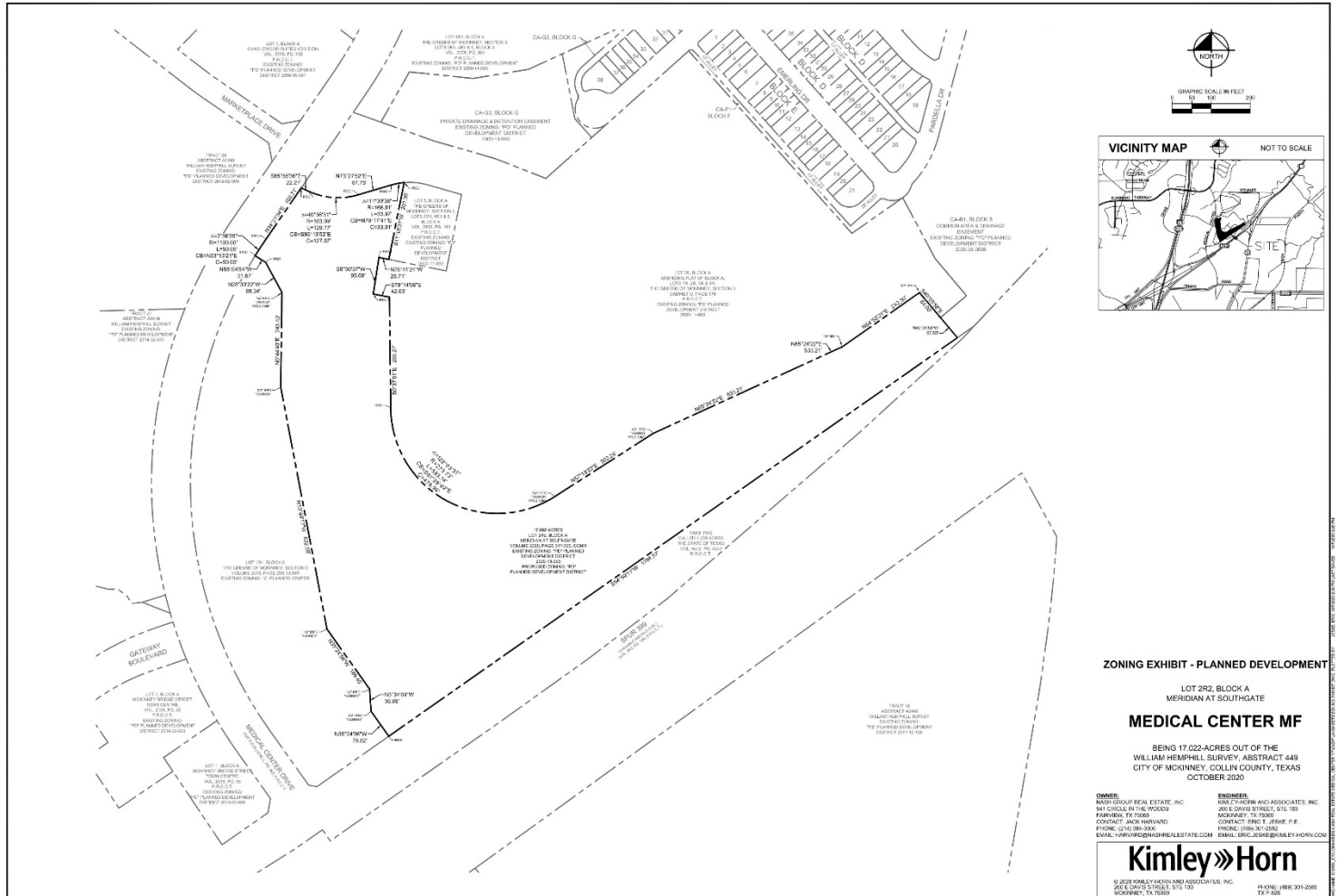

**ZONING EXHIBIT - PLANNED DEVELOPMENT**

LOT 292, BLOCK A  
MERIDIAN AT SOUTHGATE

**MEDICAL CENTER MF**

BEING 17.022-ACRES OUT OF THE  
WILLIAM HENSHILL SURVEY, ABSTRACT 449  
CITY OF MCKINNEY, COLLIN COUNTY, TEXAS  
OCTOBER 2020

**OWNER:**  
MAY GROUP REAL ESTATE, INC.  
841 CIRCLE IN THE WOODS  
FARMERS TX 75046  
CONTACT: JACK HARVARD  
PHONE: 409-989-0200  
EMAIL: JHARVARD@MAYGROUPESTATE.COM

**ENGINEER:**  
BILLY FISHMAN AND ASSOCIATES, INC.  
200 E DAVIS ST STE 100  
MCKINNEY TX 75069  
CONTACT: FRITZ JEROME P.E.  
PHONE: 409-989-0200  
EMAIL: ERIC.BESHEBY@BILLYFISHMAN.COM

**Kimley»Horn**

© 2020 KIMLEY HORN AND ASSOCIATES, INC.  
200 E DAVIS STREET, SUITE 100  
MCKINNEY, TX 75069

PHONE: 409-989-2000  
TX P-828

