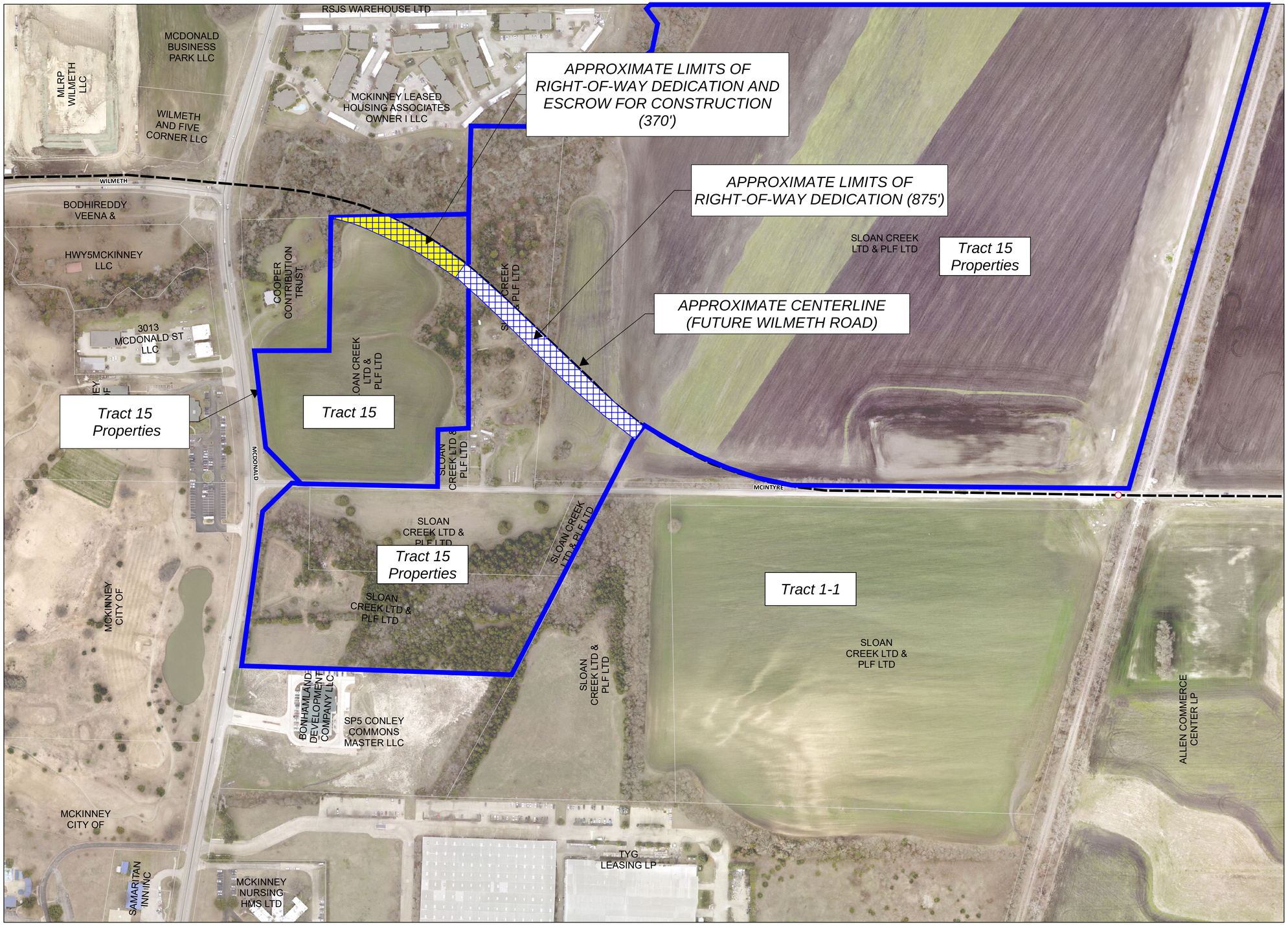

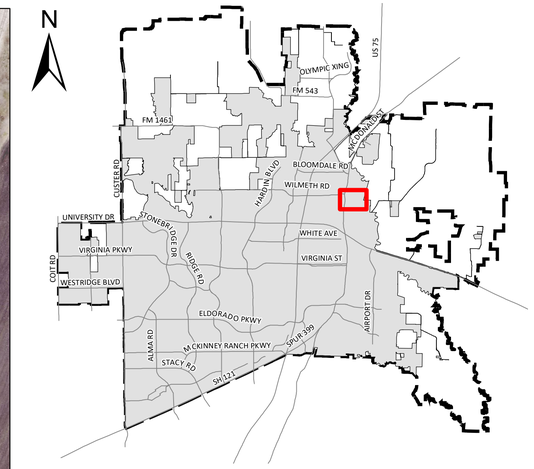

Legend

- *Existing Roadway*
- *Approximate Wilmeth Road Centerline*
- *Wilmeth Road Right-of-Way Dedication*
- *Wilmeth Road Right-of-Way Dedication and Escrow for Construction*

DISCLAIMER: This map and information contained in it were developed exclusively for use by the City of McKinney. Any use or reliance on this map by anyone else is at that party's risk and without liability to the City of McKinney, it's officials or employees for any discrepancies, errors, or variances which may exist.

Sloan Creek LTD and PLF LTD - Wilmeth Road West Exhibit

325 Feet

McKINNEY TEXAS
Unique by nature.