

Pinehurst Townhomes

22-0084Z

Location Map

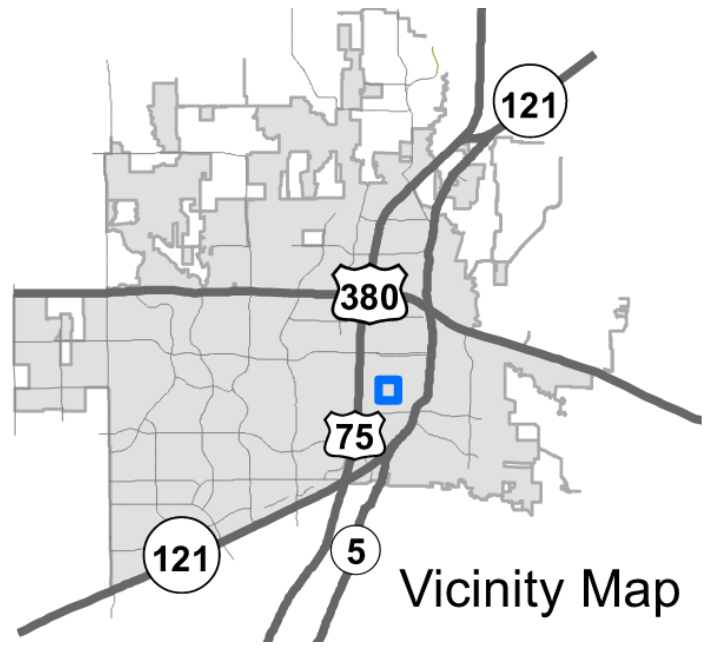
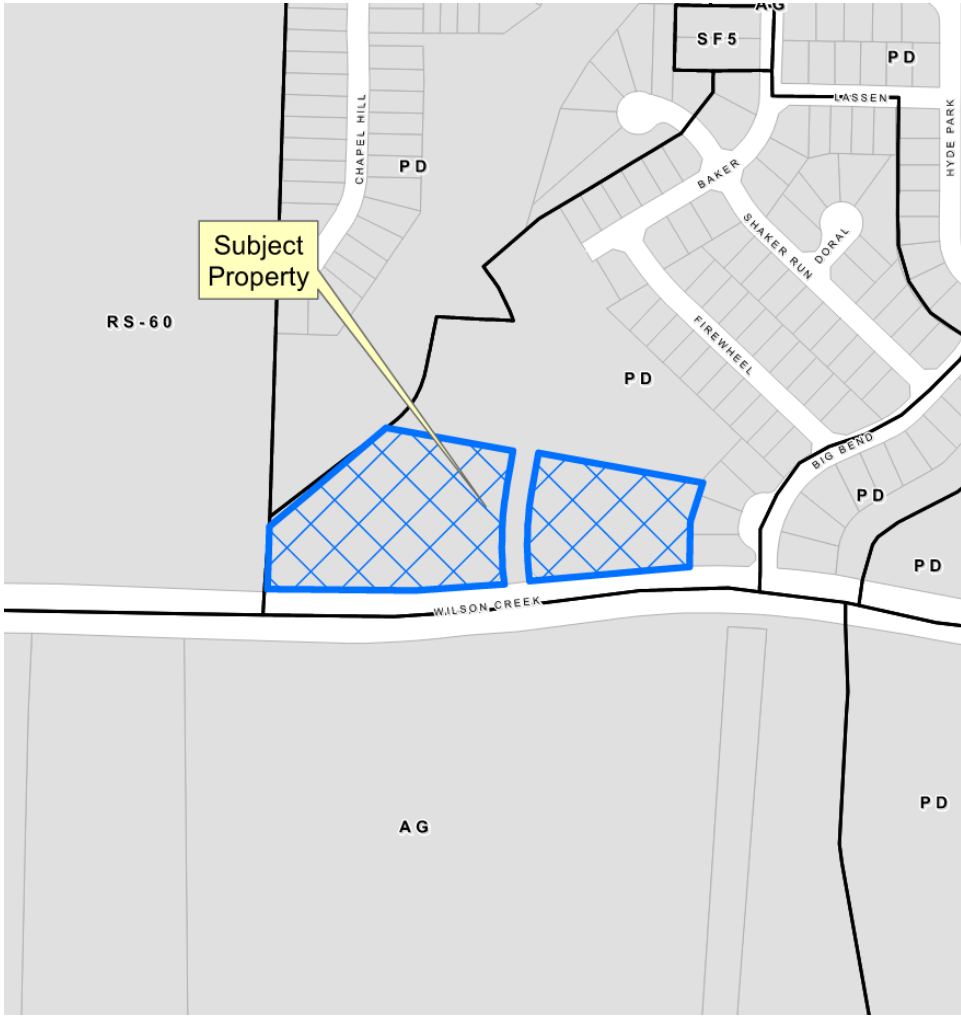

Aerial Exhibit

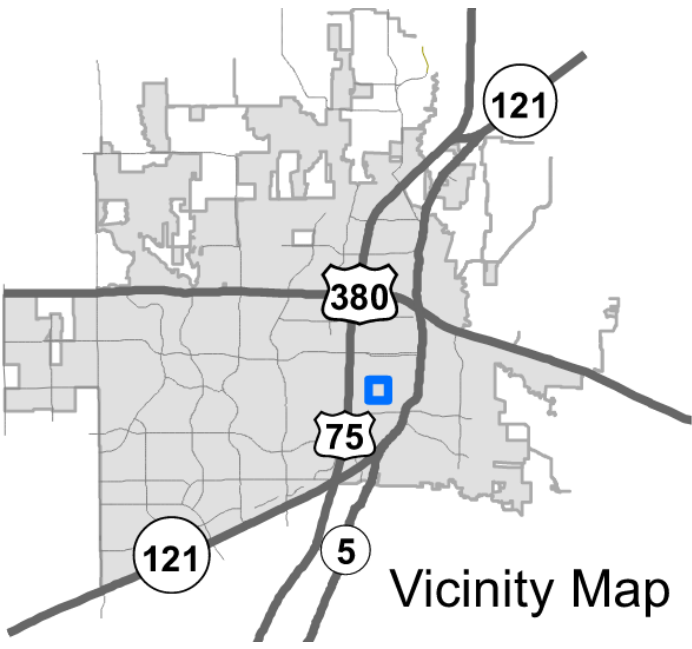

Proposed Zoning Exhibit

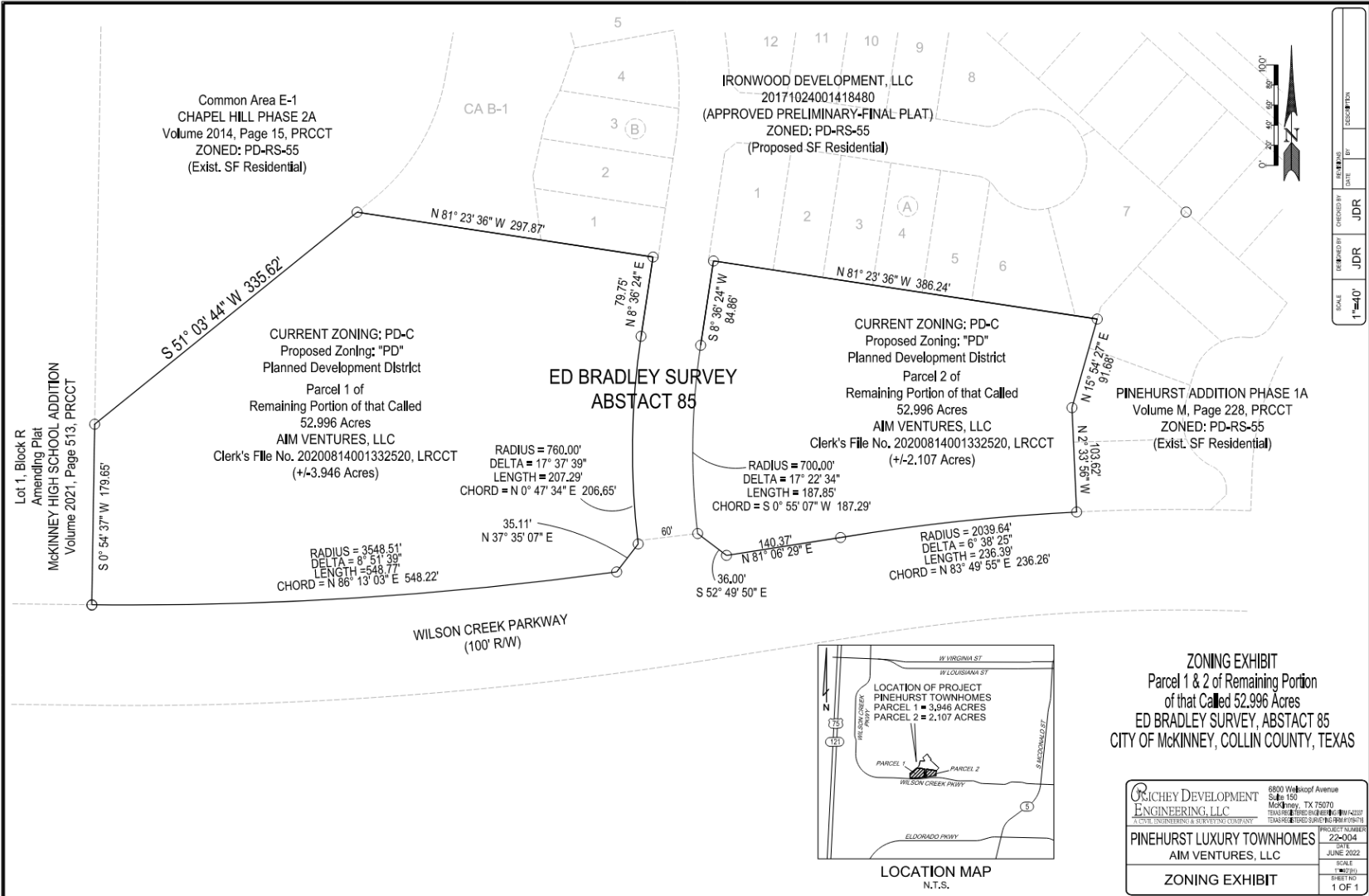

SCALE	DATE	BY	REVISION
1"=40'		JDR	
	CREATED BY	DATE	DESCRIPTION
	JDR		

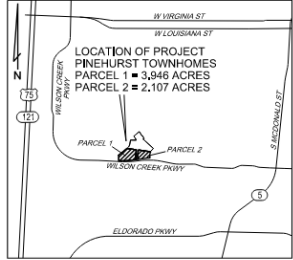

ZONING EXHIBIT
Parcel 1 & 2 of Remaining Portion
of that Called 52.996 Acres
ED BRADLEY SURVEY, ABSTRACT 85
CITY OF MCKINNEY, COLLIN COUNTY, TEXAS

RICHEY DEVELOPMENT ENGINEERING, LLC 6800 Winkopf Avenue Suite 150 McKinney, TX 75070 TEXAS REGISTERED PROFESSIONAL ENGINEERS TEXAS REG. NO. 104888-0001	PROJECT NUMBER 22-004
	SCALE 1"=40' SHEET NO 1 OF 1
PINEHURST LUXURY TOWNHOMES AIM VENTURES, LLC ZONING EXHIBIT	

