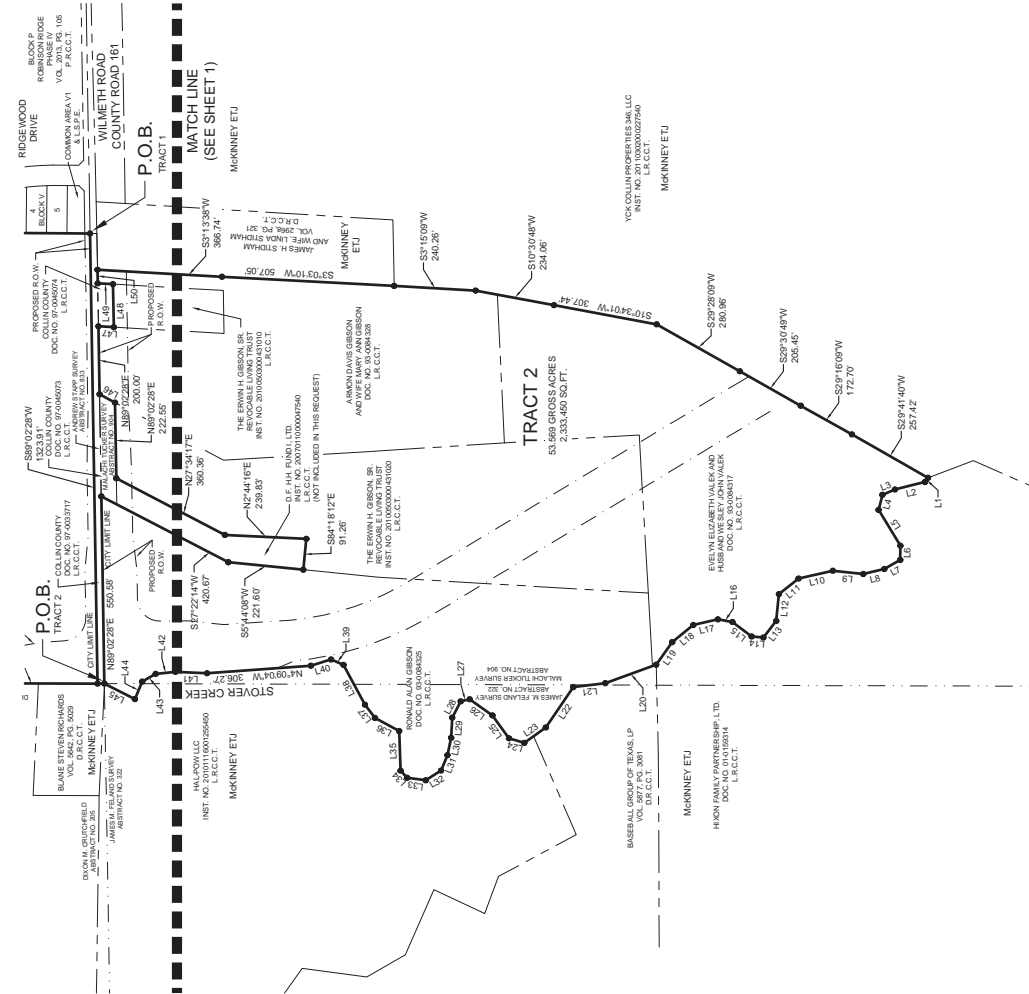
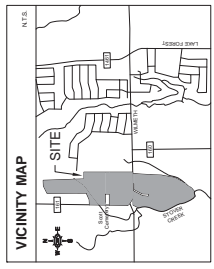

Exhibit D

MADE BY: KIMLEY-HORN AND ASSOCIATES, INC. PROJECT: COLLIN COUNTY, TEXAS, TRACT 2 53.569 ACRES TRACT. DATE: 08/28/2013. SHEET NO.: 2 OF 2.



LINE TABLE			LINE TABLE		
NO.	BEARING	LENGTH	NO.	BEARING	LENGTH
L1	N03°29'47"W	104.91	L26	N30°22'34"E	62.00
L2	N4°08'20"W	90.71	L27	N12°59'14"W	27.13
L3	N2°47'07"W	30.95	L28	N02°19'25"W	63.87
L4	N7°58'05"W	45.97	L29	N8°11'45"W	69.71
L5	S86°42'58"W	123.29	L30	N77°45'04"W	62.08
L6	N8°17'41"W	41.79	L31	N07°22'29"W	40.01
L7	N2°28'49"W	53.99	L32	N32°24'46"W	53.91
L8	N1°18'15"W	63.99	L33	N30°44'12"E	54.71
L9	S48°10'25"E	80.39	L34	N4°10'12"E	28.73
L10	N1°20'19"W	103.19	L35	N07°56'02"E	114.54
L11	S45°18'00"W	72.61	L36	N35°17'02"E	80.97
L12	S64°39'30"W	79.41	L37	S03°58'39"E	48.91
L13	S27°15'54"W	61.47	L38	N01°29'36"E	132.78
L14	N05°11'52"E	34.74	L39	N22°42'22"E	40.15
L15	N10°01'30"E	70.92	L40	N17°15'15"W	62.08
L16	N10°01'30"E	43.58	L41	N02°26'49"E	62.78
L17	N13°09'15"W	70.02	L42	N05°10'03"W	58.72
L18	S48°59'25"W	78.82	L43	N29°51'31"W	45.89
L19	S64°39'30"W	81.51	L44	N07°15'00"W	55.89
L20	N1°03'29"W	158.19	L45	N08°50'06"E	100.33
L21	N07°58'27"W	94.91	L46	N27°56'49"E	61.42
L22	N05°46'22"W	145.46	L47	S00°14'30"W	45.19
L23	N03°08'29"W	70.06	L48	N09°01'30"W	136.69
L24	N18°19'57"E	46.89	L49	N04°14'39"E	45.12
L25	S44°00'10"E	63.03	L50	N09°02'29"E	39.89

ANNEXATION EXHIBIT
TRACT 1 73.131 ACRE TRACT
TRACT 2 53.569 ACRE TRACT
JAMES M. FELAND SURVEY, ABSTRACT NO. 322,
ANDREW STAPP SURVEY, ABSTRACT NO. 833,
DIXON CRUTCHFIELD SURVEY, ABSTRACT NO. 205 &
MALACHI TUCKER SURVEY, ABSTRACT NO. 904
COLLIN COUNTY, TEXAS

Kimley-Horn and Associates, Inc.
 17750 Merit Drive, Suite 1000
 Dallas, Texas 75257
 Tel. No. (972) 770-1300
 Fax No. (972) 238-3650

Scale: 1" = 200'
 Date: AUG. 2013
 Project No.: 067286011
 Sheet No.: 2 OF 2

NOTE:
 Per Texas Health and Safety Code Chapter 711.035 (b), right of way cannot be dedicated across a cemetery, unless specific provisions are met. As a result, the alignment of future Ridge Road Right of Way is shown to not require dedication from Scott Cemetery.

Copyright © 2013, Kimley-Horn and Associates, Inc. All rights reserved.