

8 ELEV.  
1/2" = 1'-0"

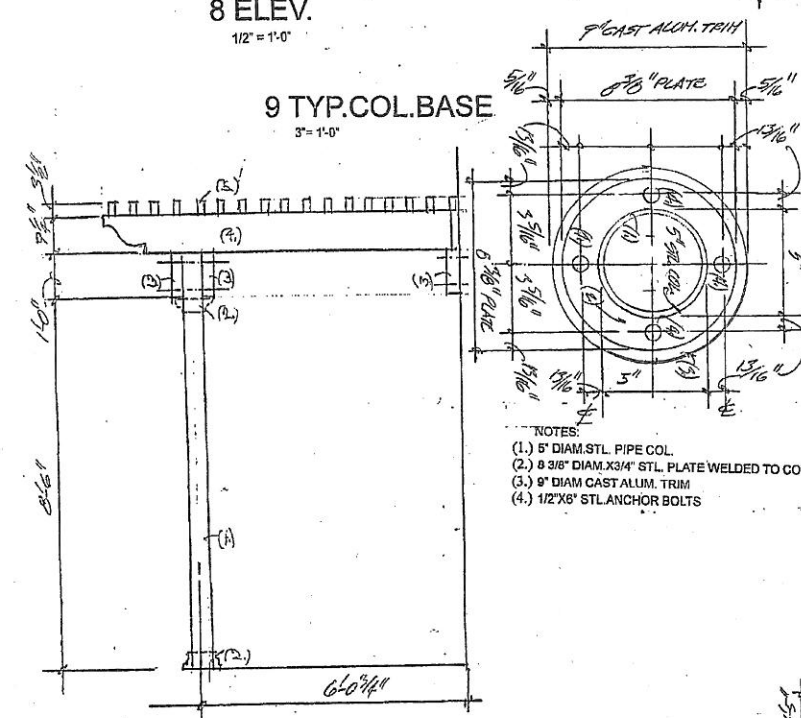

9 TYP. COL. BASE  
3" = 1'-0"

- NOTES:
- 5" DIAM. STL. PIPE COL.
  - 3/8" DIAM. X 3/4" STL. PLATE WELDED TO COL.
  - 9" DIAM. CAST ALUM. TRIM
  - 1/2" X 6" STL. ANCHOR BOLTS

AWNING MANUFACTURER CONTACT:  
SUNTEC AWNING AND SIGN  
DAVID TOBIAS  
DALLAS TEXAS  
214 830-1119  
davidtobias@suntecindustries.com

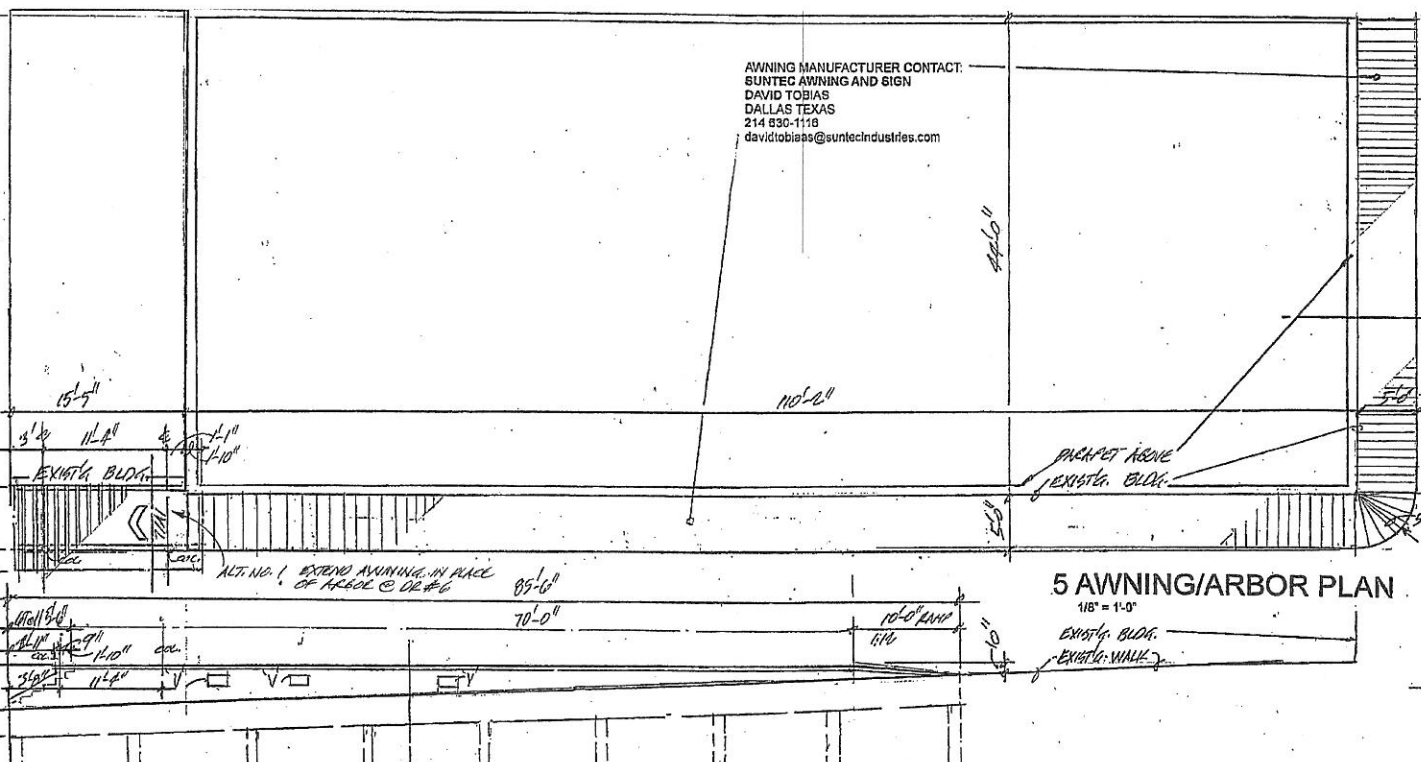

5 AWNING/ARBOR PLAN  
1/8" = 1'-0"

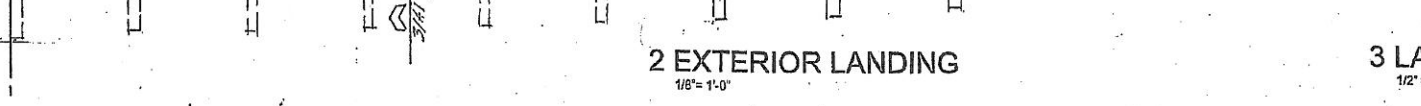

2 EXTERIOR LANDING  
1/8" = 1'-0"

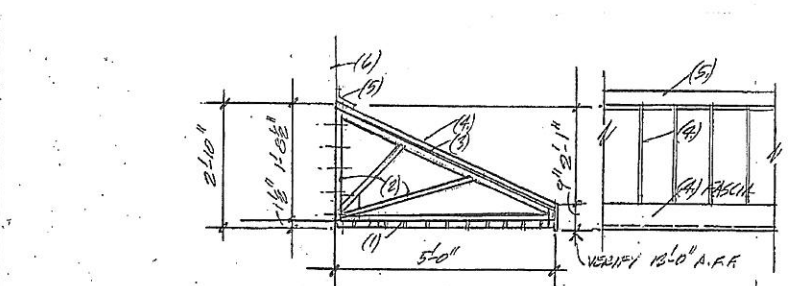

6 AWNING SECTION  
1/2" = 1'-0"

- NOTES:
- PREFINISHED STEEL SOFFIT
  - 1" X 1" X 16 GA. STEEL TUBE FRAME @ 2'-0" O.C.
  - 5/8" EXT. PLYWD. DECK W/ 30 LB. FELT
  - PREFINISHED STANDING SEAM MTL. ROOFING
  - PREFINISHED WALL FLASHING
  - EXISTING BUILDING

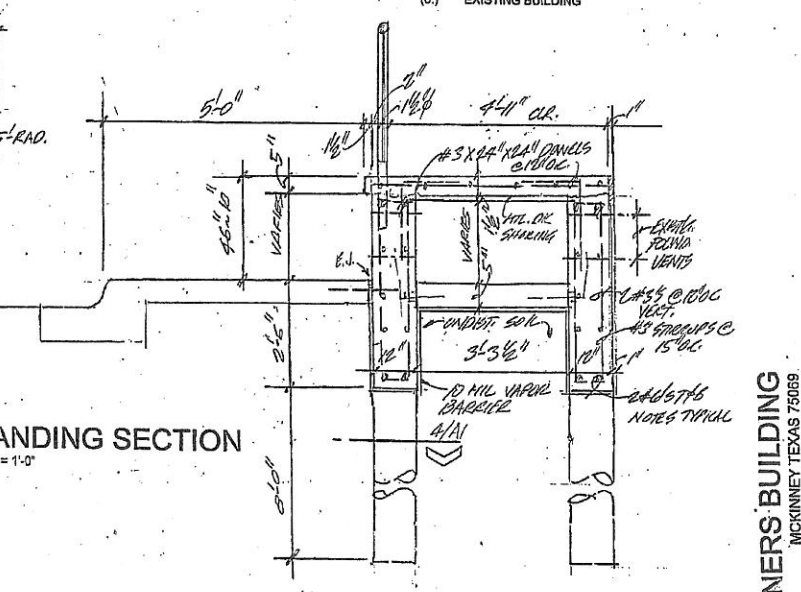

3 LANDING SECTION  
1/2" = 1'-0"

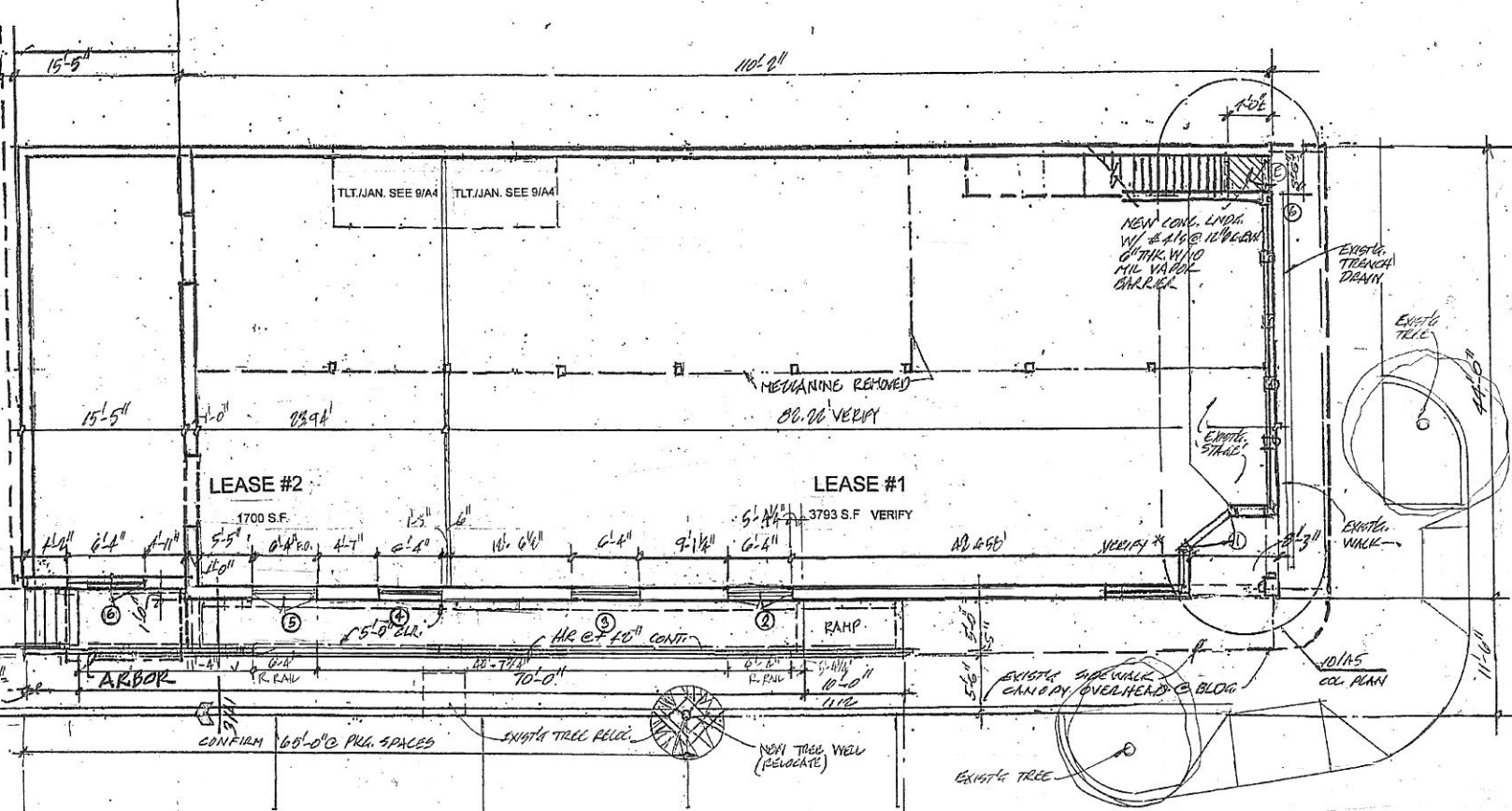

1 FIRST FLOOR PLAN  
1/8" = 1'-0"

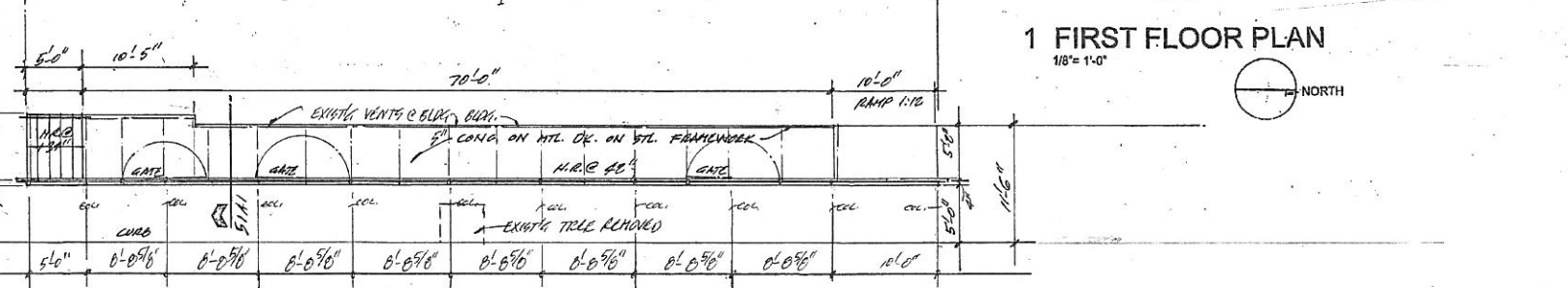

1.1 ALT. LANDING DESIGN  
1/8" = 1'-0"

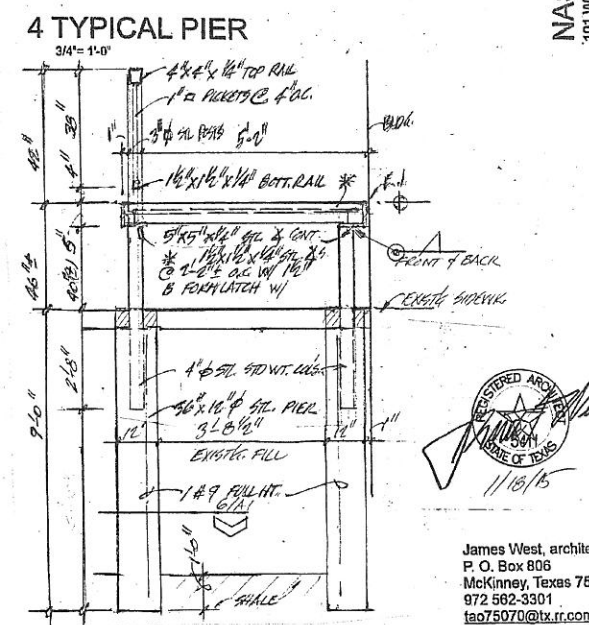

4 TYPICAL PIER  
3/4" = 1'-0"

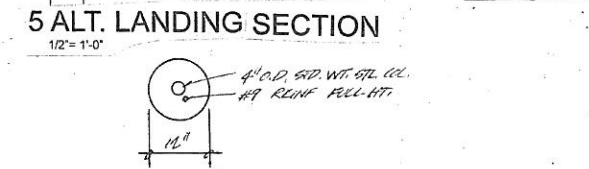

5 ALT. LANDING SECTION  
1/2" = 1'-0"



6 ALT. PIER  
1/2" = 1'-0"

NASH PARTNERS BUILDING  
101 W. LOUISIANA  
MCKINNEY TEXAS 75069



James West, architect  
P. O. Box 806  
McKinney, Texas 75070  
972.562.3301  
jao75070@tx.rr.com

A1

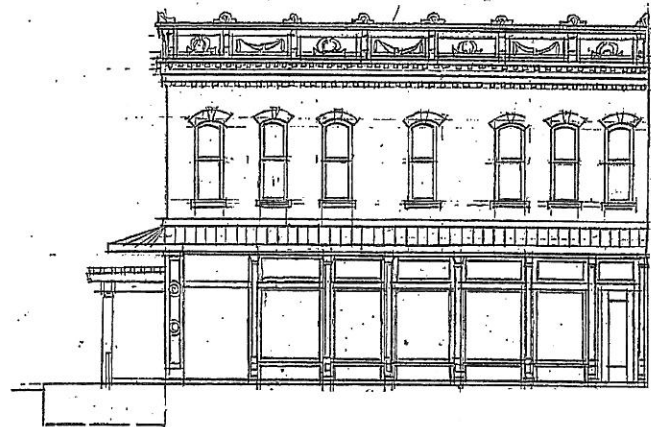

2 NORTH ELEVATION  
1/8" = 1'-0"

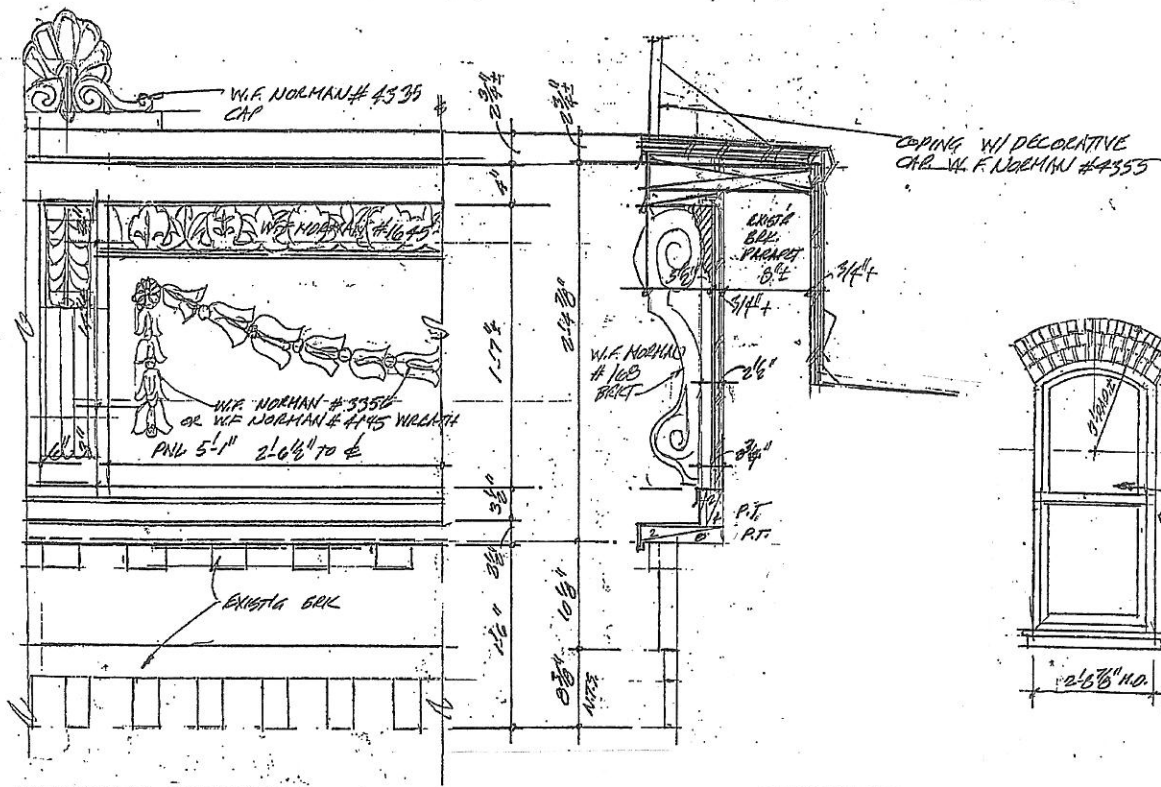

3 TYPICAL CORNICE  
1 1/2" = 1'-0"

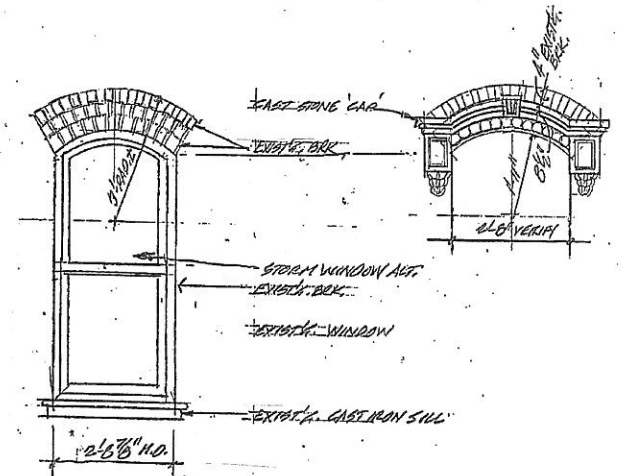

4 TYPICAL WINDOW  
1/2" = 1'-0"

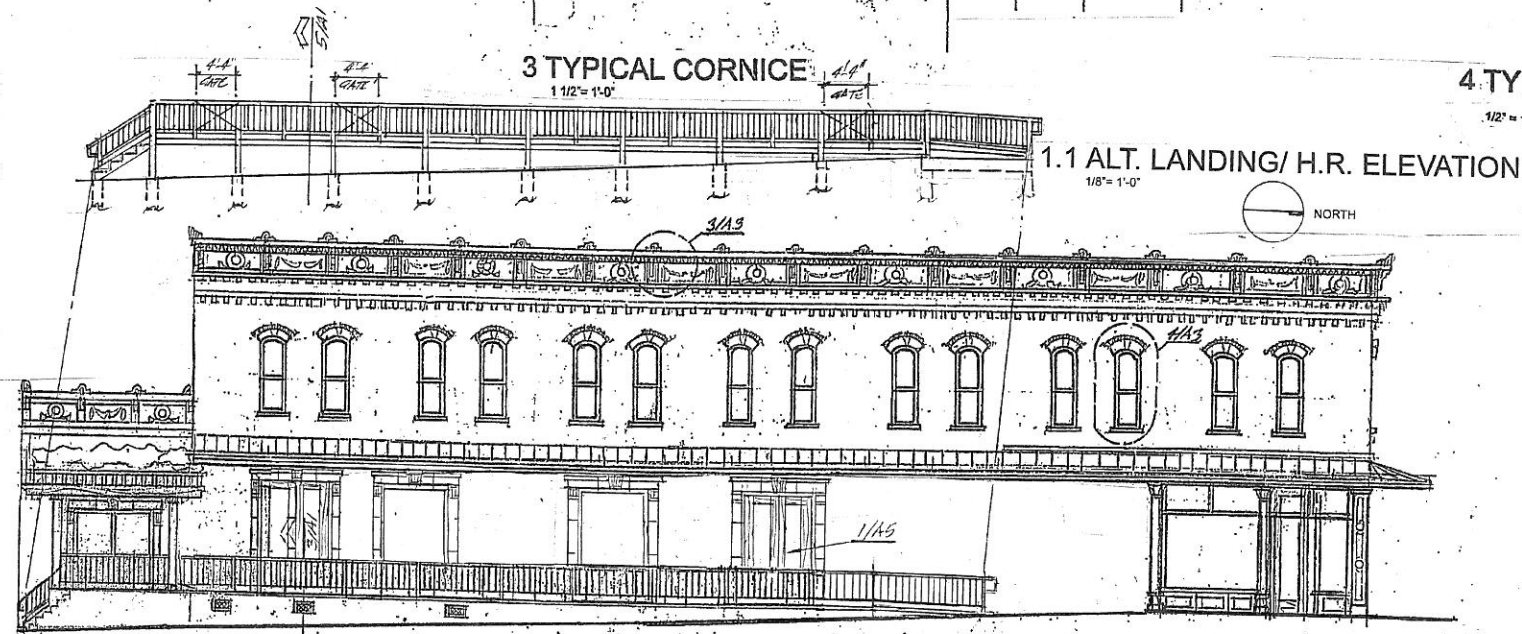

1.1 ALT. LANDING / H.R. ELEVATION  
1/8" = 1'-0"

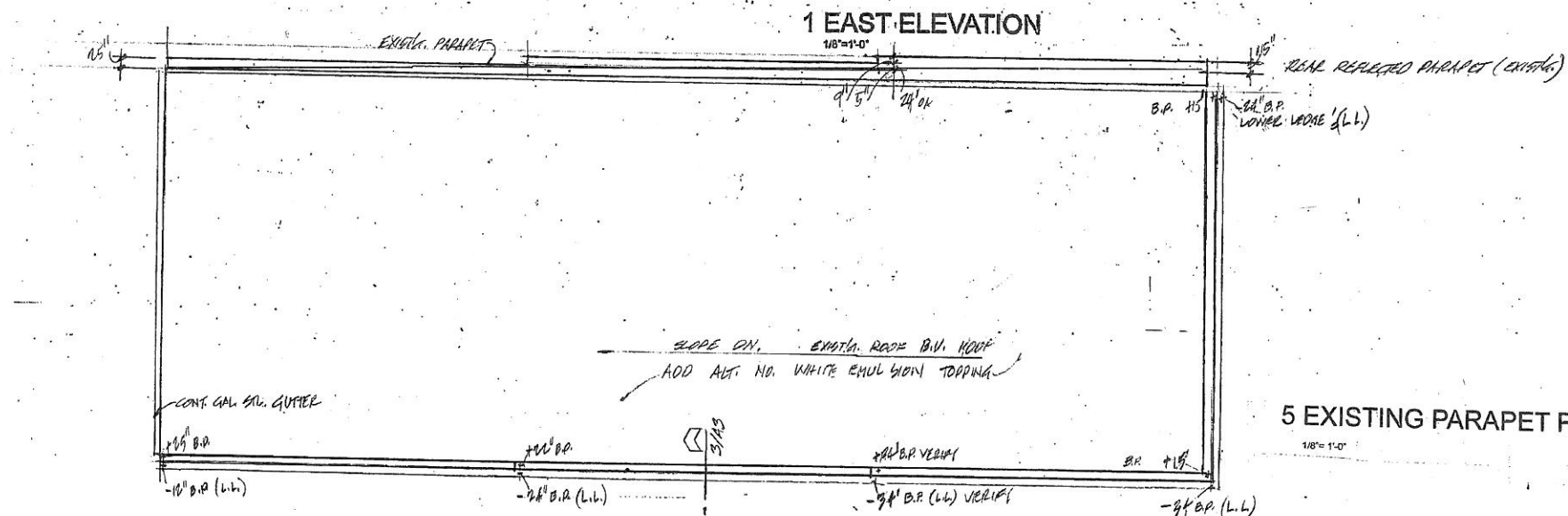

1 EAST ELEVATION  
1/8" = 1'-0"

5 EXISTING PARAPET PLAN  
1/8" = 1'-0"

NASH PARTNERS BUILDING  
101 W. LOUISIANA  
MCKINNEY TEXAS 75069



James West, architect  
P. O. Box 806  
McKinney, Texas 75070  
972 562-3301  
jw@75070.com

A3