

© These drawings are the sole property of LanArc Design Inc. The use of these drawings is hereby restricted to the original site for which they were prepared. Reproduction or reuse of these drawings in whole or in part without written permission of LanArc Design Inc. is strictly prohibited.

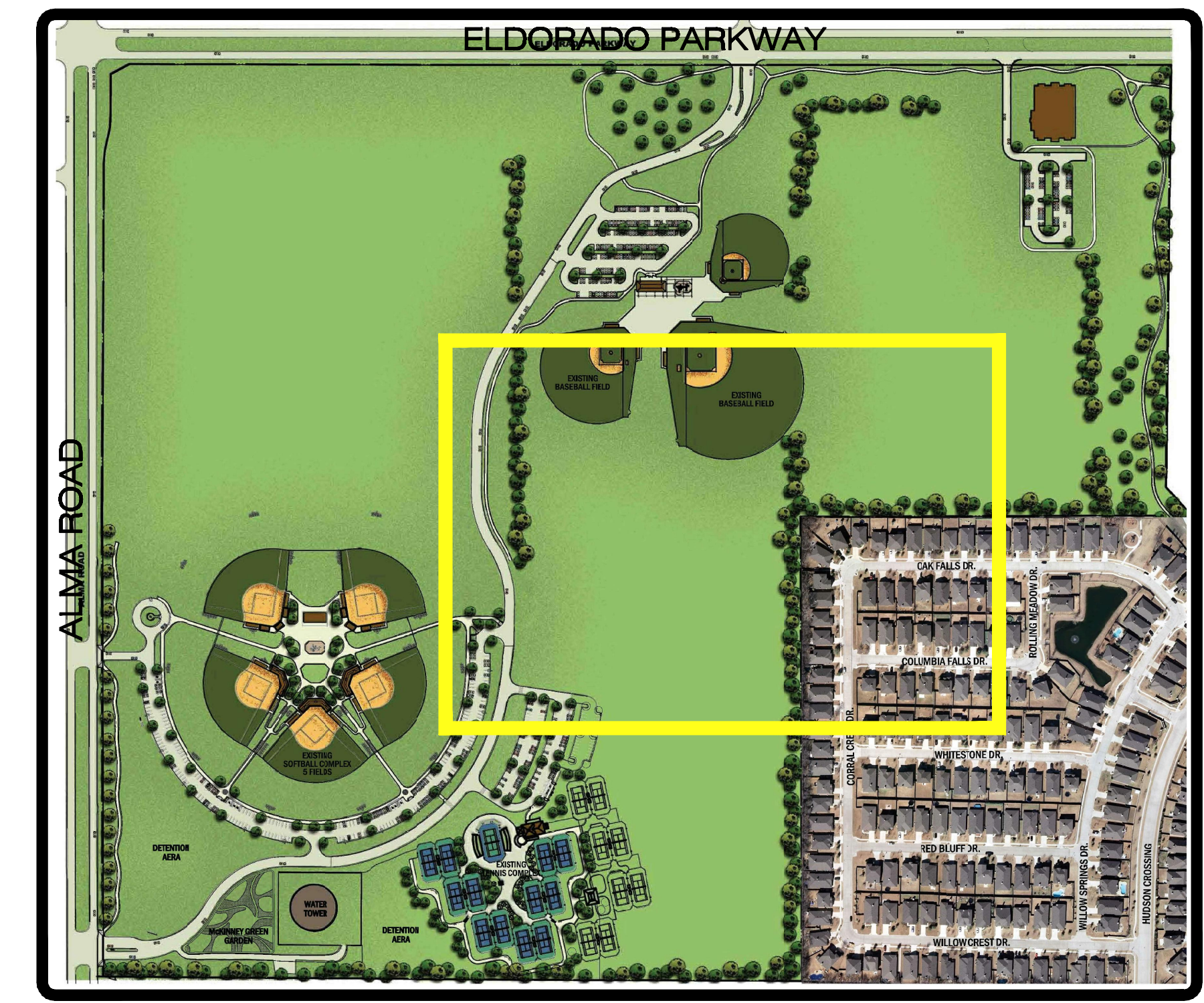

LOCATION MAP

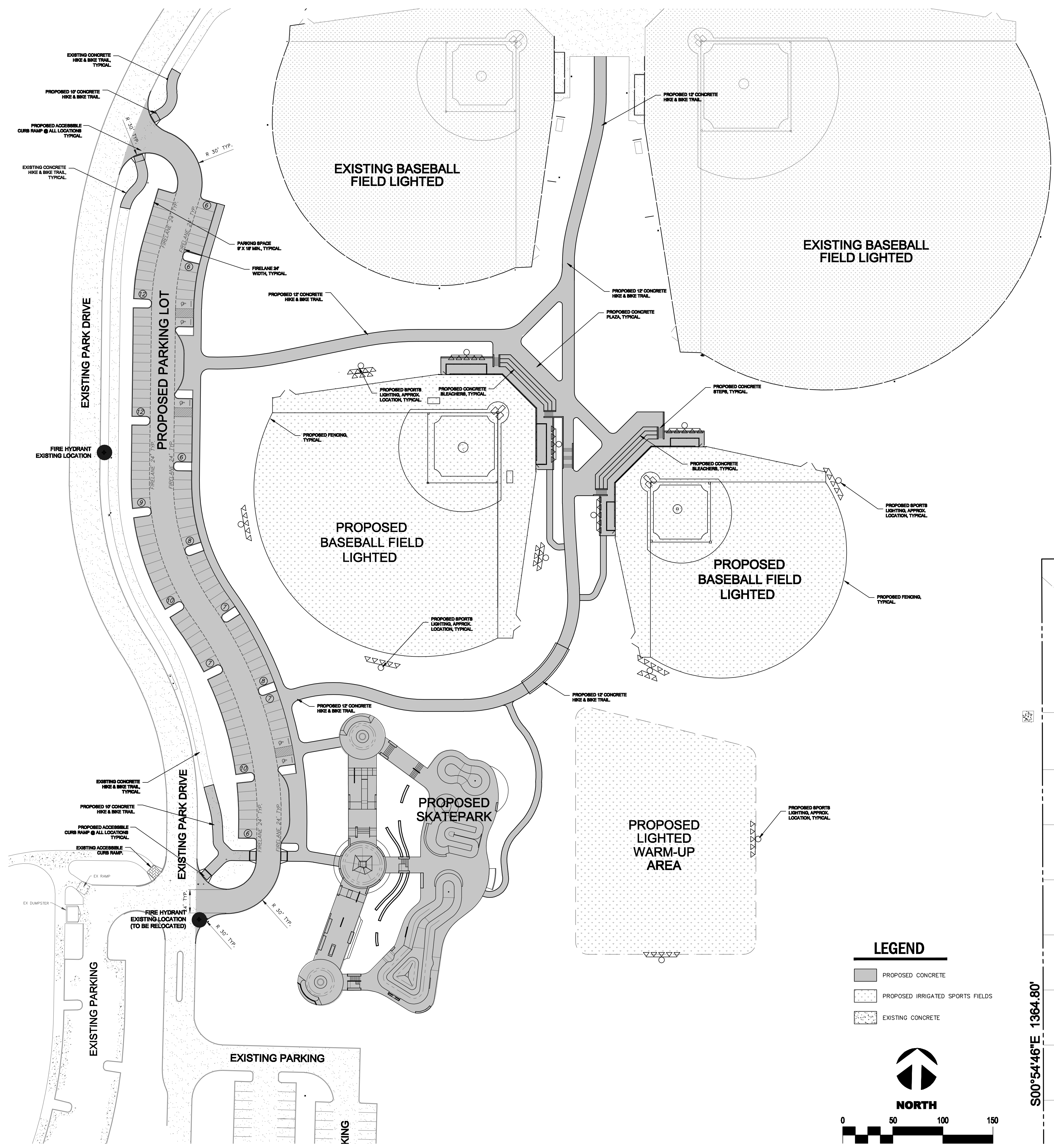
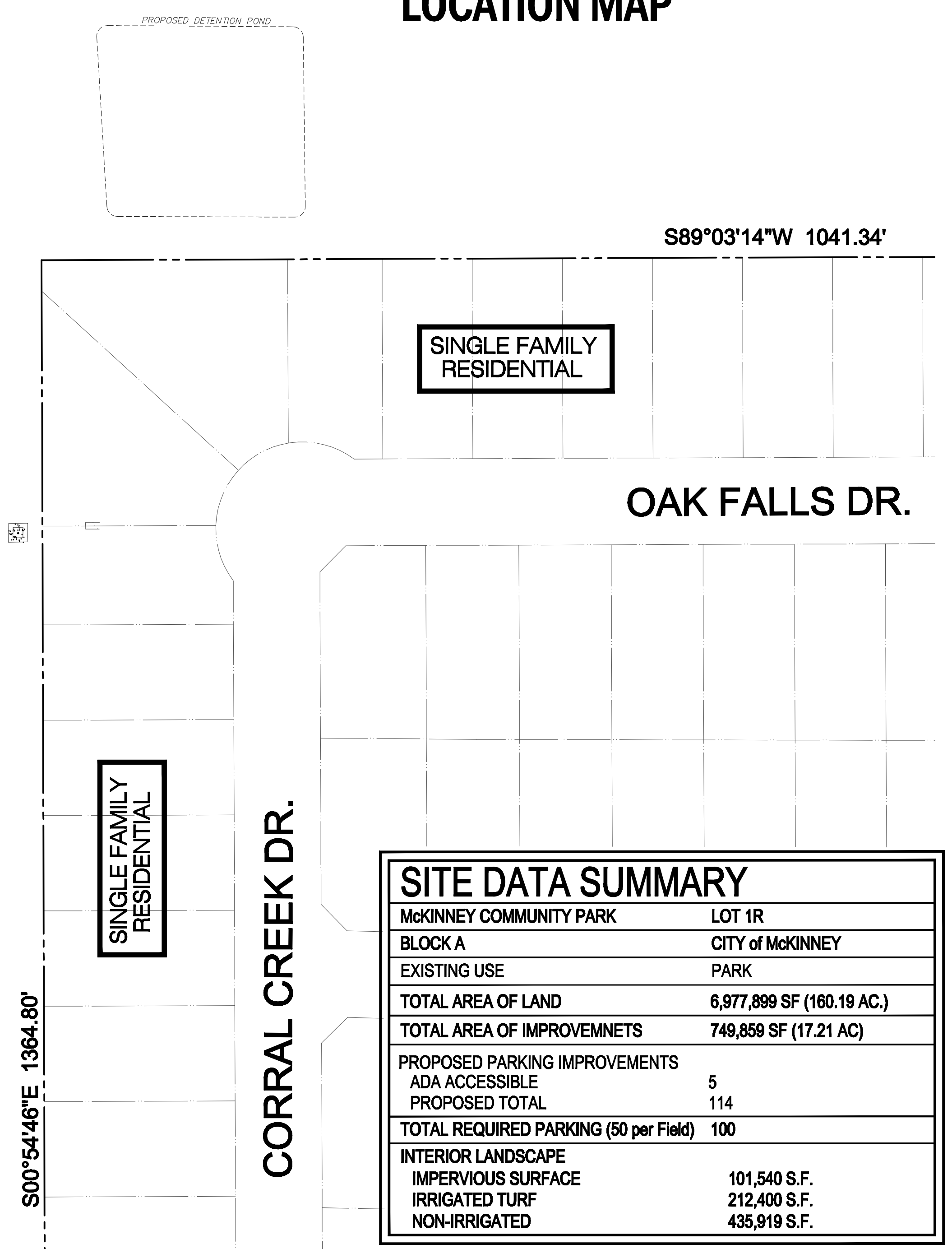

| SITE DATA SUMMARY | |
|---------------------------------------|---------------------------|
| McKINNEY COMMUNITY PARK | LOT 1R |
| BLOCK A | CITY OF McKINNEY |
| EXISTING USE | PARK |
| TOTAL AREA OF LAND | 6,977,899 SF (160.19 AC.) |
| TOTAL AREA OF IMPROVEMENTS | 749,859 SF (17.21 AC) |
| PROPOSED PARKING IMPROVEMENTS | |
| ADA ACCESSIBLE | 5 |
| PROPOSED TOTAL | 114 |
| TOTAL REQUIRED PARKING (50 per Field) | 100 |
| INTERIOR LANDSCAPE | |
| IMPERVIOUS SURFACE | 101,540 S.F. |
| IRRIGATED TURF | 212,400 S.F. |
| NON-IRRIGATED | 435,919 S.F. |

LIGHTING NOTE:
The lighting for the subject property will be constructed in conformance with the Chapter 58 of the Lighting and Sign Regulations of the City of McKinney Code of Ordinances.

LANARC DESIGN INC.
 LANDSCAPE ARCHITECTURE
 808 South College Street
 Suite 223
 McKinney, Texas 75089
 Ph: 214.733.8805
 Fx: 214.733.8806
 www.lanarcdesign.com

**GABE NESBITT COMMUNITY PARK
 BASEBALL & SKATEPARK**
 CITY OF MCKINNEY, PARKS, RECREATION
 AND OPEN SPACE DEPARTMENT

PROJECT: PROJECT:
 REVISIONS:
 Number Date
 One 5.7.12
 Two 5.29.12
 Three
 DATE: MAY 29, 2012
 TITLE: SITE PLAN
 SHEET: **SP-1**