

04 SOUTH HOTEL ELEVATION-WEST WING

1/8" = 1'-0" 03 EAST HOTEL COURTYARD ELEVATION

1/8" = 1'-0"



02 WEST HOTEL ELEVATION

1/8" = 1'-0"



01 NORTH HOTEL ELEVATION

1/8" = 1'-0"

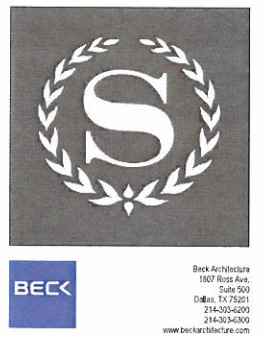

MATERIAL HATCHING LEGEND:

[Hatch]	(STC1) GYPSUM PLASTER - COLOR 1
[Hatch]	(STC2) GYPSUM PLASTER - COLOR 2
[Hatch]	(BRK1) BRICK - COLOR 1
[Hatch]	(BRK2) BRICK - COLOR 2
[Hatch]	(STL) LIMESTONE
[Hatch]	(MTL) PAINTED METAL



#	DATE	SUBMISSION
		ADD #04: BUILDING & INTERIOR FINISH-OUT DOCUMENTS FOR PERMIT
1	11/19/13	ISSUE FOR PERMIT - CORE & SHELL
2	02/11/14	STARWOOD - SUBMITTAL 3.3 DESIGN DEVELOPMENT
3	02/14/14	ADD #03: BUILDING ENVELOPE, STRUCTURAL REVISIONS, UNDERFLOOR
4	03/12/14	ADD #04: BUILDING & INTERIOR FINISH-OUT DOCUMENTS FOR PERMIT

SHERATON HOTEL & EVENT CENTER

ENLARGED EXTERIOR ELEVATIONS



**BECK**

Beck Architecture  
 1807 Ross Ave.  
 Suite 500  
 Dallas, TX 75201  
 214-303-8000  
 214-303-8100  
 www.beckarchitecture.com

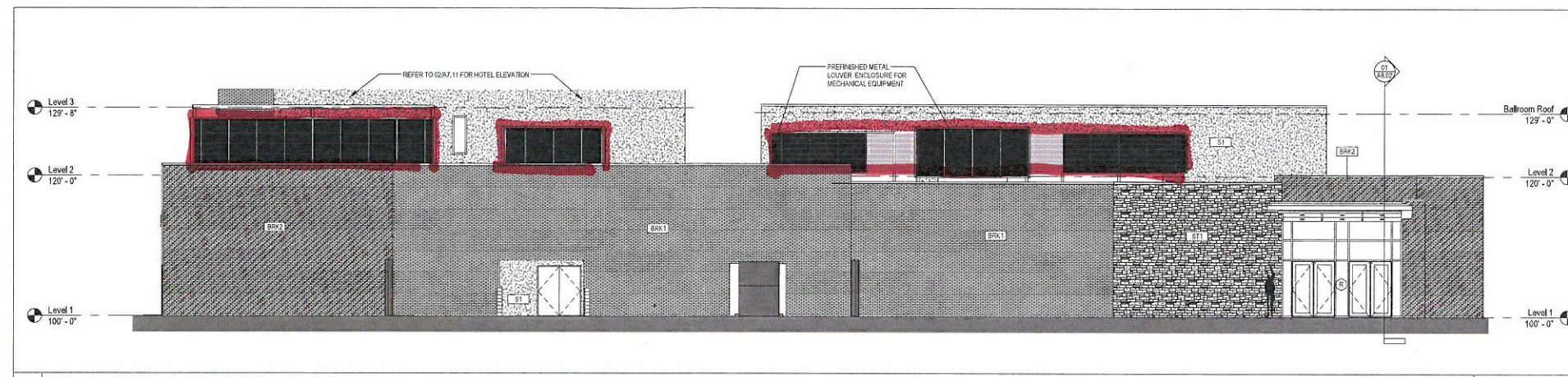

03 SOUTH CONFERENCE CENTER ELEVATION

1/8" = 1'-0"

MATERIAL HATCHING LEGEND:

(STC1)	CHIPSUM PLASTER - COLOR 1
(STC2)	CHIPSUM PLASTER - COLOR 2
(BRK1)	BRICK - COLOR 1
(BRK2)	BRICK - COLOR 2
(ST1)	LIMESTONE
(MTL1)	PAINTED METAL

JEFFREY R. HILL  
 STATE REG #13985

ARCHITECT SEAL 03.12.2014

CURRENT SUBMISSION:	ADD #04 BUILDING & INTERIOR FINISH-OUT DOCUMENTS FOR PERMIT	
#	DATE	SUBMISSION
1	11/19/13	ISSUE FOR PERMIT - CORE & SHELL
2	02/11/14	STARWOOD - SUBMITTAL 3.3 DESIGN DEVELOPMENT
3	02/14/14	ADD #03 BUILDING ENVELOPE, STRUCTURAL REVISIONS, UNDERFLOOR
4	03/12/14	ADD #04 BUILDING & INTERIOR FINISH-OUT DOCUMENTS FOR PERMIT

SHERATON HOTEL & EVENT CENTER

ENLARGED EXTERIOR ELEVATIONS

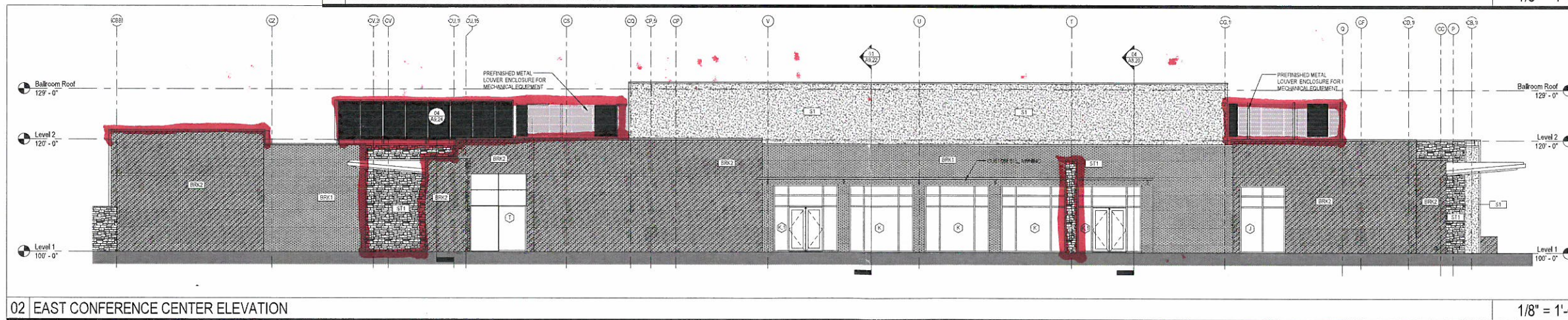

02 EAST CONFERENCE CENTER ELEVATION

1/8" = 1'-0"



01 NORTH CONFERENCE CENTER ELEVATION

1/8" = 1'-0"

167827  
 JOB NO.

A7.12  
 SHEET



**BECK**  
 Beck Architecture  
 1527 Ross Ave.  
 Suite 500  
 Dallas, TX 75201  
 214-363-4200  
 214-363-6200  
 www.beckarchitecture.com



04 | Hotel East

1/8" = 1'-0"



03 | WEST HOTEL COURTYARD ELEVATION

1/8" = 1'-0"

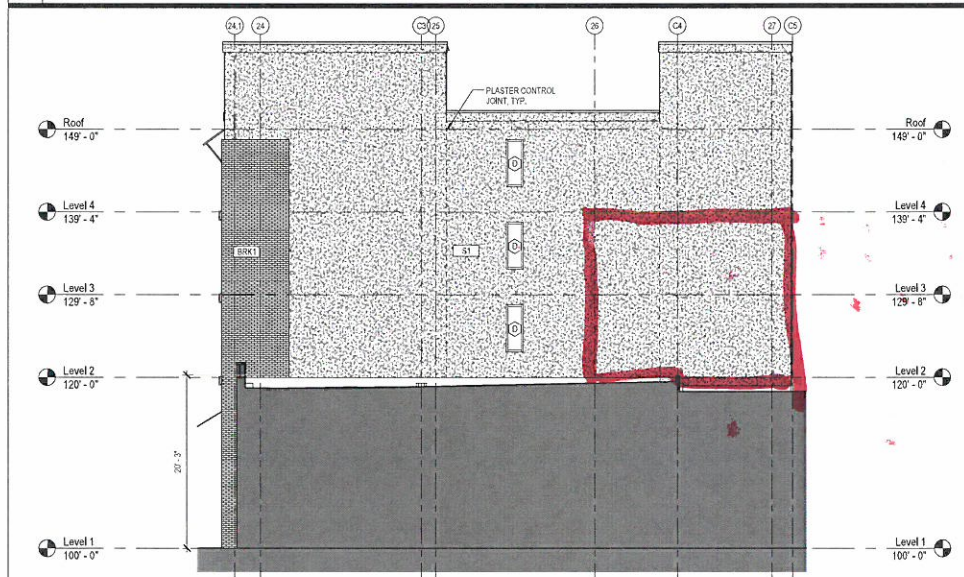

02 | South Hotel - East Wing

1/8" = 1'-0"



01 | SOUTH HOTEL COURTYARD ELEVATION

1/8" = 1'-0"

MATERIAL HATCHING LEGEND

[Hatch]	(STC1) GYPSUM PLASTER - COLOR 1
[Hatch]	(STC2) GYPSUM PLASTER - COLOR 2
[Hatch]	(BRK1) BRICK - COLOR 1
[Hatch]	(BRK2) BRICK - COLOR 2
[Hatch]	(STL) LIMESTONE
[Hatch]	(MTL1) PAINTED METAL

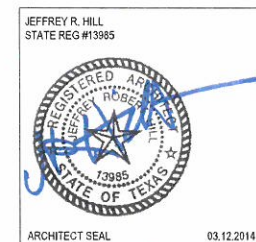

CURRENT SUBMISSION: ADD #04 BUILDING & INTERIOR FINISH-OUT DOCUMENTS FOR PERMIT

#	DATE	SUBMISSION
1	11/19/13	ISSUE FOR PERMIT - CORE & SHELL
2	02/11/14	STARWOOD - SUBMITTAL 3.3 DESIGN DEVELOPMENT
3	02/14/14	ADD #03: BUILDING ENVELOPE, STRUCTURAL REVISIONS, UNDERFLOOR
4	03/12/14	ADD #04: BUILDING & INTERIOR FINISH-OUT DOCUMENTS FOR PERMIT

SHERATON HOTEL & EVENT CENTER

ENLARGED EXTERIOR ELEVATIONS

