





Legend

 Council Districts - Benchmark
Council District
   



City of McKinney Council Districts - Plan H

© 2022 Bickerstaff Heath Delgado Acosta LLP
 Data Source: Roads, Water and other features obtained from the 2020 Tiger/line files, U.S. Census Bureau



Created: 10/25/2022
 Background Image: ESRI World Street Map

Plan Name: City of McKinney: Council Districts - Plan H



Demographics Report - Detailed 2020 Census Total Population

Plan Last Edited on: 10/25/2022 10:23:39 AM

District	Persons	Ideal Size	Deviation	Hispanic	Hispanic % of Total Population	ANGLO	Non-Hispanic Anglo % of Total Population	Black	Black % of Total Population	Asian	Asian % of Total Population	AM Indian Native	IND / NAT % TOT Pop.	Haw Pac. Isl.	HAW/ PAC % of Total Pop.	Other	Other % of Total Pop.	Two or More Races	Two or More Races % Tot Pop
1	47,043	48,791	-3.58%	14,646	31.13%	19,508	41.47%	8,124	17.27%	2,396	5.09%	179	0.38%	35	0.07%	246	0.52%	1,912	4.06%
2	49,774	48,791	2.01%	5,996	12.05%	23,699	47.61%	6,958	13.98%	10,187	20.47%	191	0.38%	38	0.08%	176	0.35%	2,532	5.09%
3	50,034	48,791	2.55%	7,217	14.42%	32,610	65.18%	4,627	9.25%	2,843	5.68%	186	0.37%	43	0.09%	214	0.43%	2,294	4.58%
4	48,313	48,791	-0.98%	5,517	11.42%	26,678	55.22%	5,027	10.41%	8,437	17.46%	158	0.33%	41	0.08%	216	0.45%	2,248	4.65%
TOTAL:	195,164			33,376	17.10%	102,495	52.52%	24,736	12.67%	23,863	12.23%	714	0.37%	157	0.08%	852	0.44%	8,986	4.60%

Ideal Size: 195,164 / 4 = 48,791

Total Population: 195,164

Overall Deviation: 6.13%

Some percentages may be subject to rounding errors.

Plan Name: City of McKinney: Council Districts - Plan H
Demographics Report - Detailed 2020 Census Voting Age Population



Plan Last Edited on: 10/25/2022 10:24:15 AM

District	Total VAP	Hispanic VAP	% Hispanic VAP	Anglo VAP	% Anglo VAP	Black VAP	% Black VAP	Asian VAP	% Asian VAP	AM IND NATIVE VAP	% AM IND NATIVE VAP	HAW/PAC VAP	% HAW/PAC VAP	Other VAP	% Other VAP	Two or More Races VAP	% Two or more VAP
1	34,274	9,767	28.50%	15,482	45.17%	5,697	16.62%	1,828	5.33%	148	0.43%	26	0.08%	158	0.46%	1,176	3.43%
2	35,840	3,971	11.08%	18,332	51.15%	4,911	13.70%	6,951	19.39%	137	0.38%	32	0.09%	98	0.27%	1,408	3.93%
3	37,211	4,744	12.75%	25,441	68.37%	3,217	8.65%	2,122	5.70%	153	0.41%	38	0.10%	122	0.33%	1,374	3.69%
4	33,181	3,424	10.32%	19,324	58.24%	3,376	10.17%	5,616	16.93%	94	0.28%	35	0.11%	114	0.34%	1,200	3.62%
TOTALS:	140,506	21,906	15.59%	78,579	55.93%	17,201	12.24%	16,517	11.76%	532	0.38%	131	0.09%	492	0.35%	5,158	3.67%

* VAP - Voting Age Population

Some percentages may be subject to rounding errors.



Demographics Report - Summary 2020 Census Total Population

Plan Last Edited on: 10/25/2022 10:11:01 AM

District	Persons	Ideal Size	Deviation	Hispanic % of Total Population	Non-Hispanic White % of Total Population	Non-Hispanic Black % of Total Population	Non-Hispanic Asian % of Total Population	Non-Hispanic Other % of Total Population
1	47,043	48,791	-3.58%	31.13%	41.47%	17.27%	5.09%	5.04%
2	49,774	48,791	2.01%	12.05%	47.61%	13.98%	20.47%	5.90%
3	50,034	48,791	2.55%	14.42%	65.18%	9.25%	5.68%	5.47%
4	48,313	48,791	-0.98%	11.42%	55.22%	10.41%	17.46%	5.51%
TOTAL:	195,164			17.10%	52.52%	12.67%	12.23%	5.49%

Ideal Size: 195,164 / 4 = 48,791

Total Population: 195,164

Overall Deviation: 6.13%

Some percentages may be subject to rounding errors.

Demographics Report - Summary 2020 Census Voting Age Population

Plan Last Edited on: 10/25/2022 10:22:26 AM

District	Total VAP*		Hispanic % of Total VAP	Non-Hispanic Anglo % of Total VAP	Non-Hispanic Black % of Total VAP	Non-Hispanic Asian % of Total VAP	Non-Hispanic Other % of Total VAP
1	34,274		28.50%	45.17%	16.62%	5.33%	4.40%
2	35,840		11.08%	51.15%	13.70%	19.39%	4.67%
3	37,211		12.75%	68.37%	8.65%	5.70%	4.53%
4	33,181		10.32%	58.24%	10.17%	16.93%	4.35%
	140,506		15.59%	55.93%	12.24%	11.76%	4.49%

* VAP - Voting Age Population

Some percentages may be subject to rounding errors.

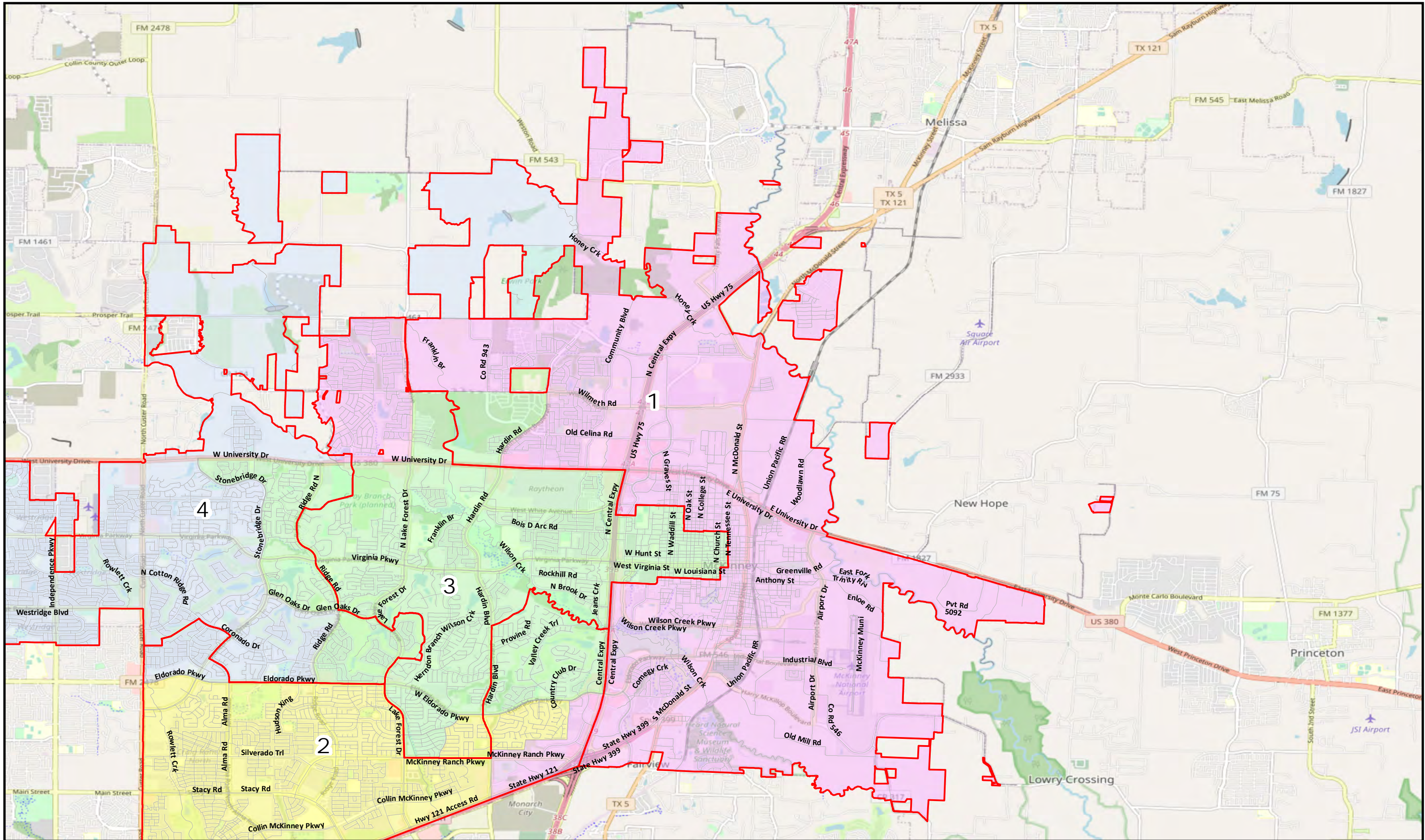

0 0.5 1 2 Miles

Created: 10/25/2022
Background Image: ESRI World Street Map

□ Council Districts - Benchmark

Council District

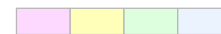

1 2 3 4

City of McKinney Council District 1 Draft Plan H

© 2022 Bickerstaff Heath Delgado Acosta LLP
Data Source: Roads, Water and other features obtained from the 2020 Tiger/line files, U.S. Census Bureau



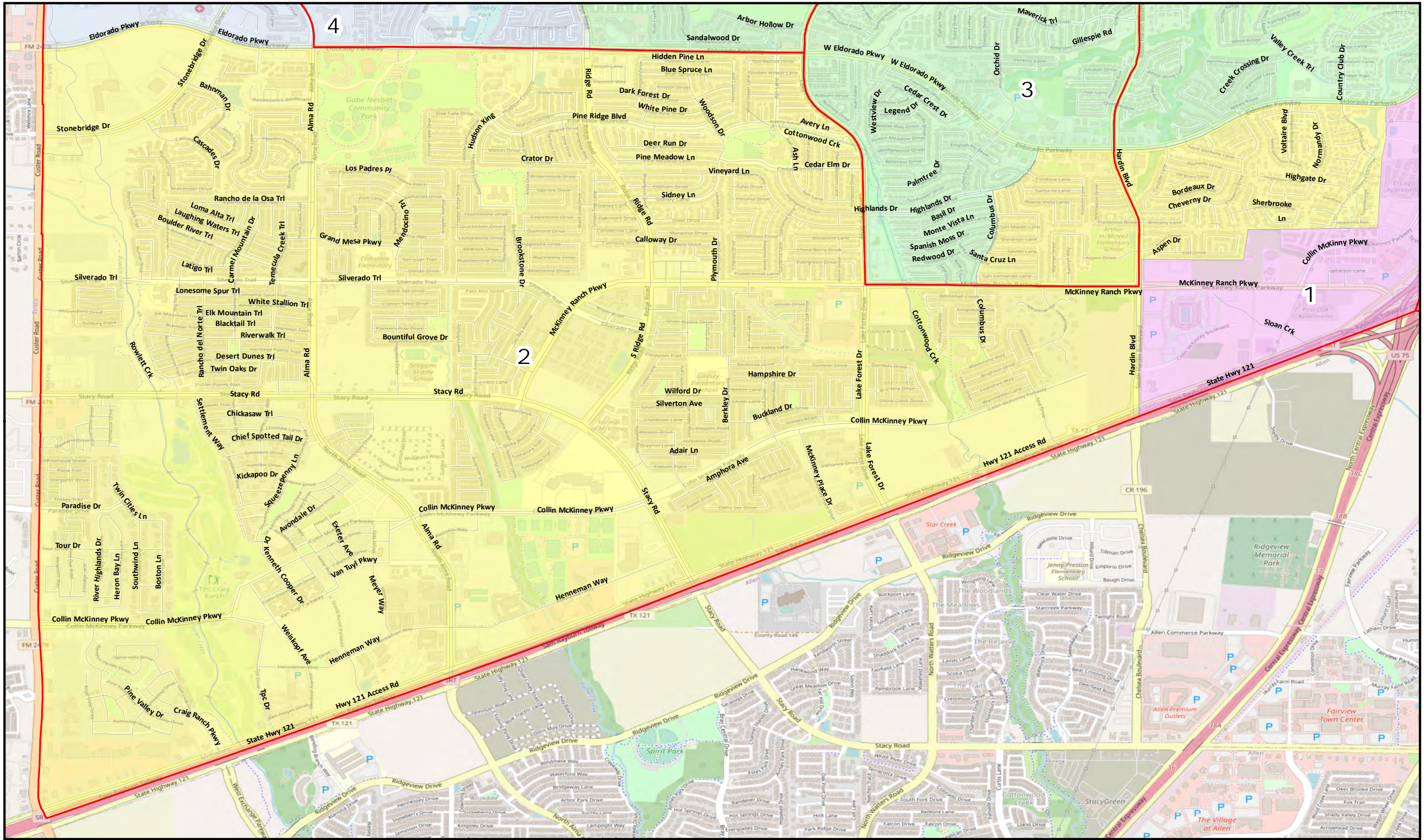

0 0.2 0.4 0.8 Miles

Created: 10/25/2022
Background Image: ESRI World Street Map

Council Districts - Benchmark

Council District

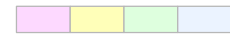

1 2 3 4

City of McKinney Council District 2

Draft Plan H



© 2022 Bickerstaff Heath Delgado Acosta LLP
Data Source: Roads, Water and other features obtained from the 2020 Tiger/line files, U.S. Census Bureau

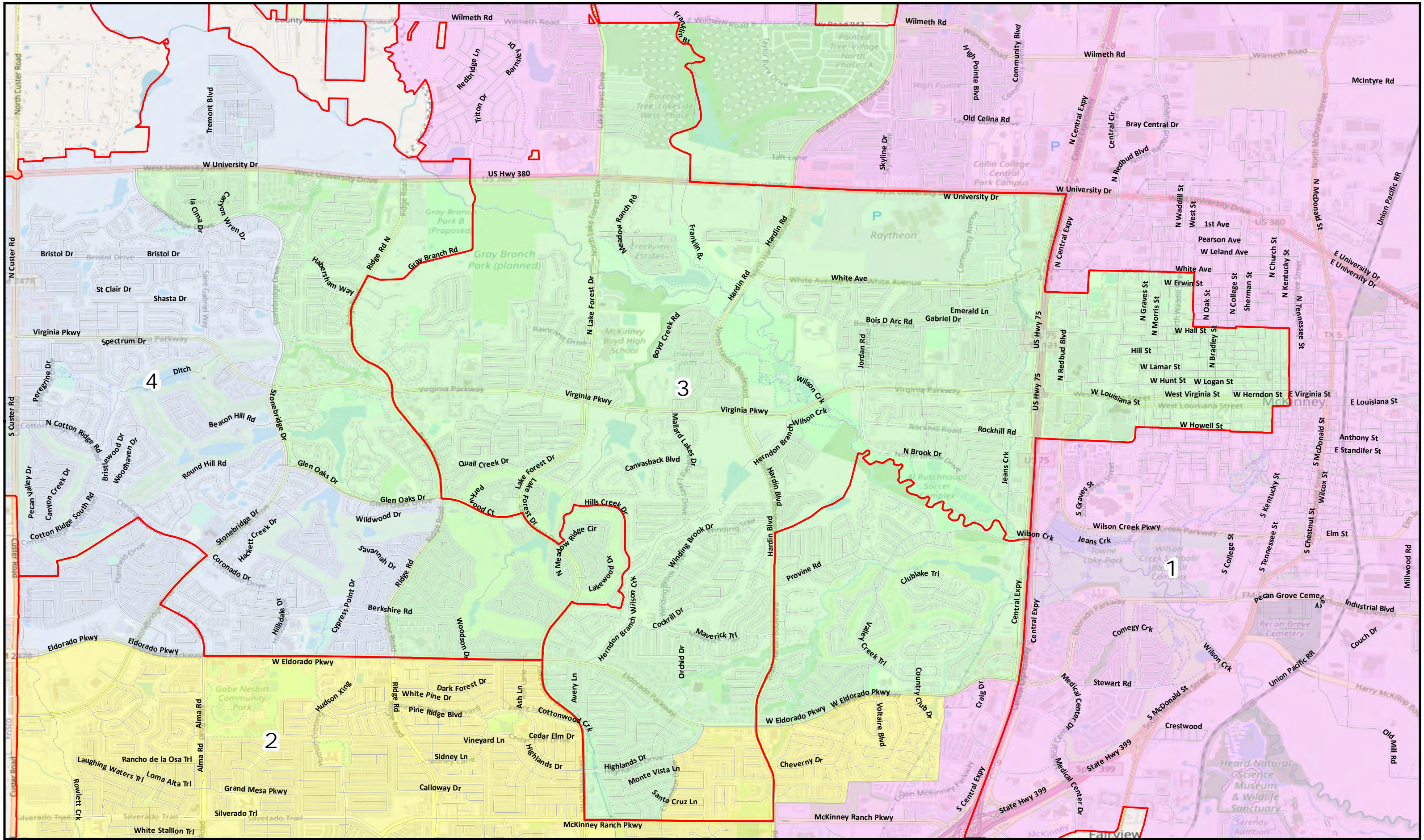



City of McKinney Council District 3 Draft Plan H

 0 0.3 0.6 1.2 Miles
 Created: 10/25/2022
 Background Image: ESRI World Street Map

 Council Districts - Benchmark
Council District

 1 2 3 4

© 2022 Bickerstaff Heath Delgado Acosta LLP
 Data Source: Roads, Water and other features obtained from the 2020 Tiger/line files, U.S. Census Bureau

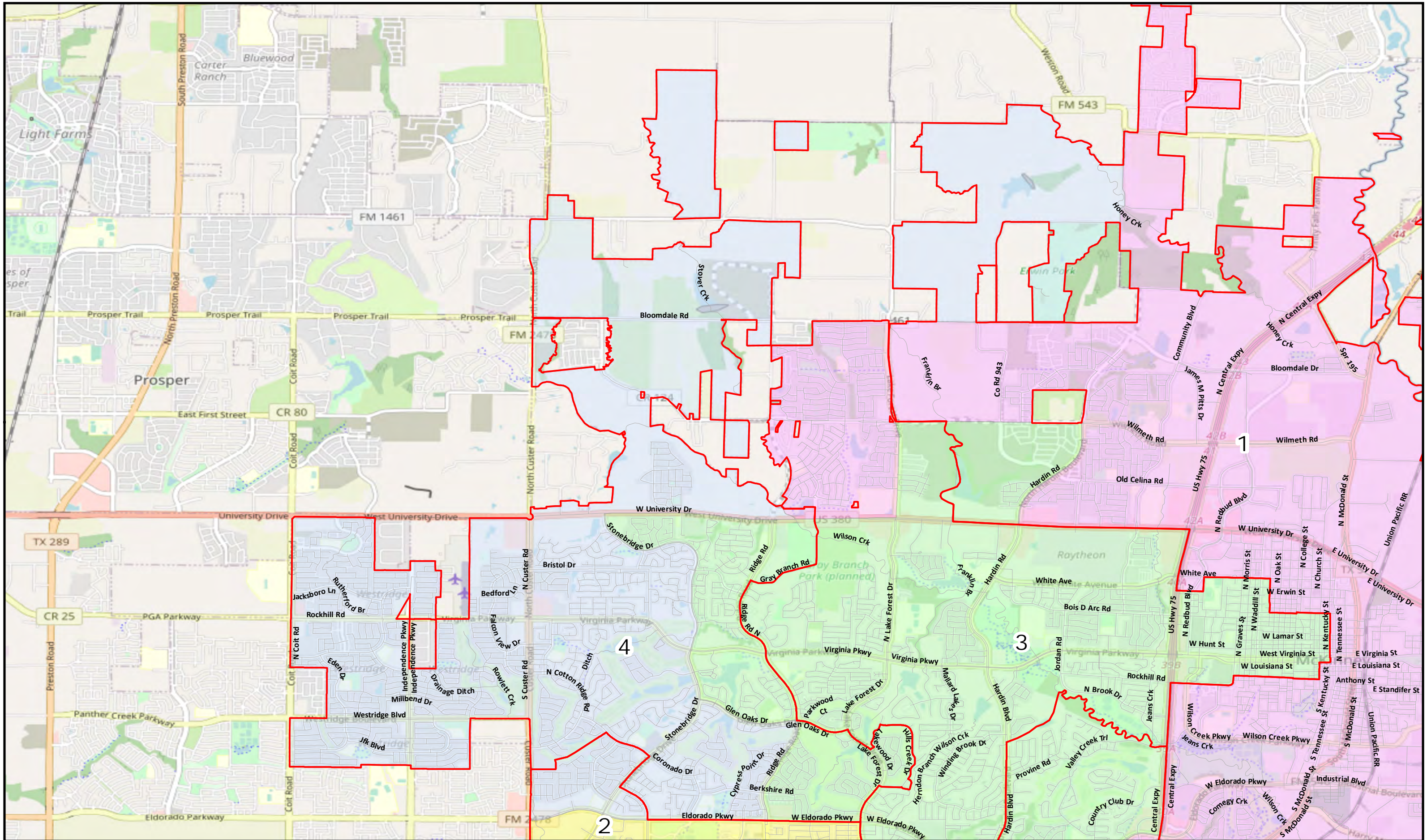



0 0.475 0.95 1.9 Miles

Created: 10/25/2022
Background Image: ESRI World Street Map

□ Council Districts - Benchmark

Council District

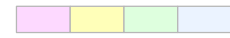

1 2 3 4

City of McKinney Council District 4 Draft Plan H

© 2022 Bickerstaff Heath Delgado Acosta LLP
Data Source: Roads, Water and other features obtained from the 2020 Tiger/line files, U.S. Census Bureau



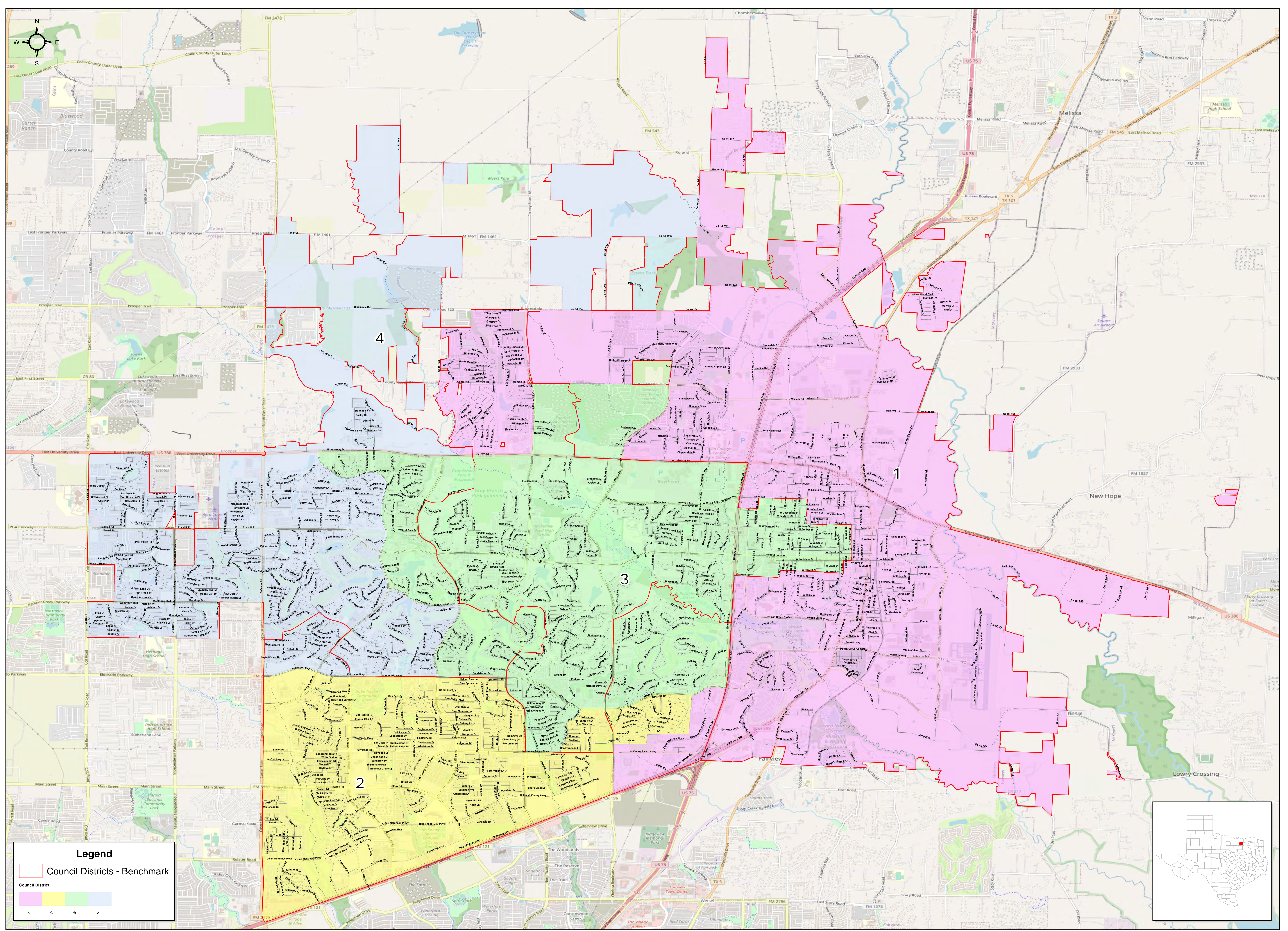

Legend

- Council Districts - Benchmark
- Council District

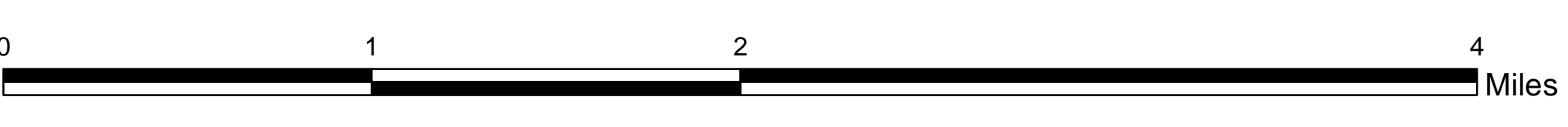

City of McKinney Council Districts - Plan H

© 2022 Bickerstaff Heath Delgado Acosta LLP
 Data Source: Roads, Water and other features obtained from the 2020 Tiger/line files, U.S. Census Bureau



Created: 10/25/2022
 Background Image: ESRI Open Street Map

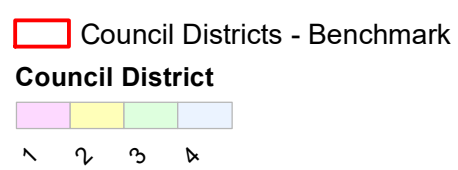
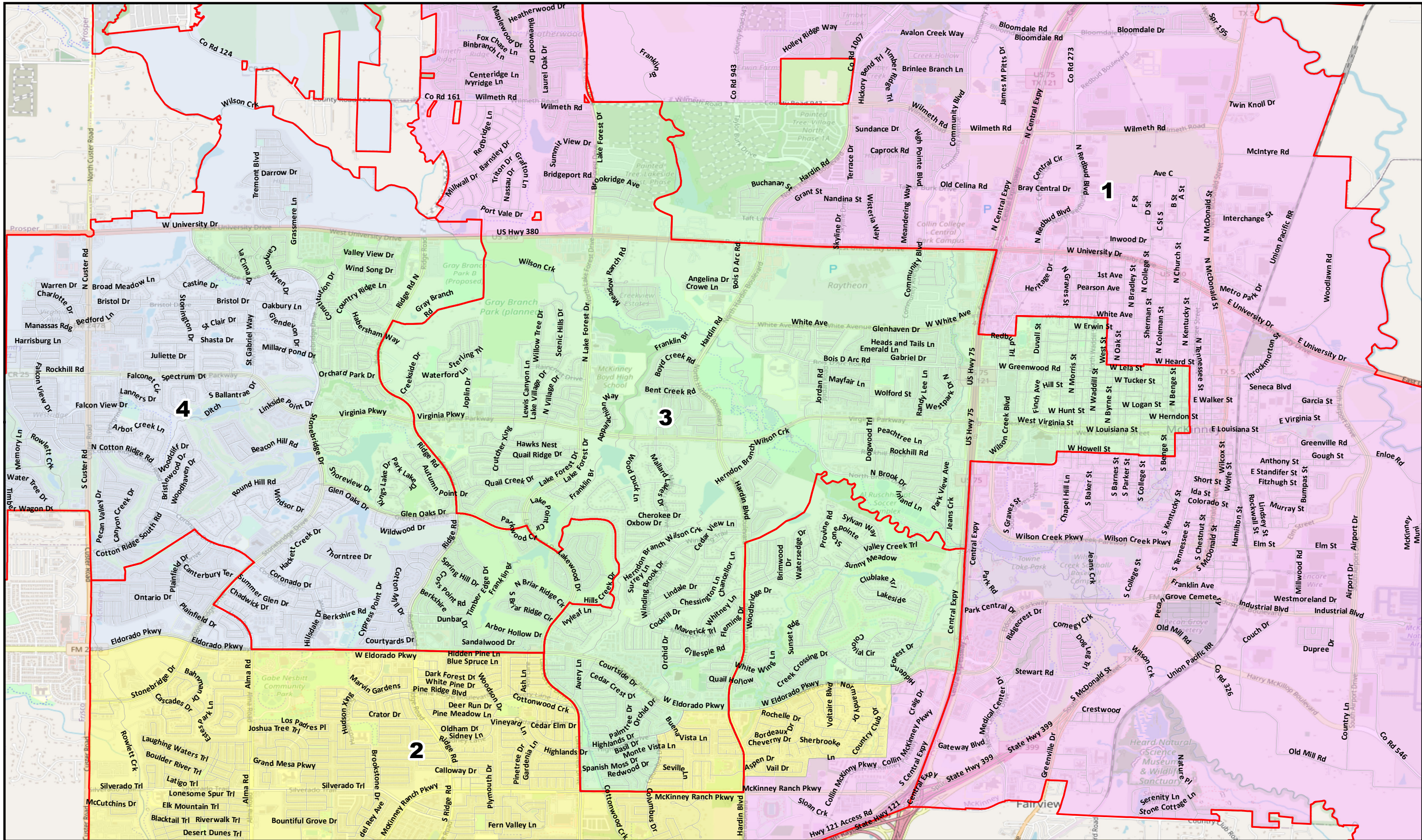

City of McKinney Council Districts

Draft Plan H

Close Up Map