

EXISTING ZONING: PD 98-08-45

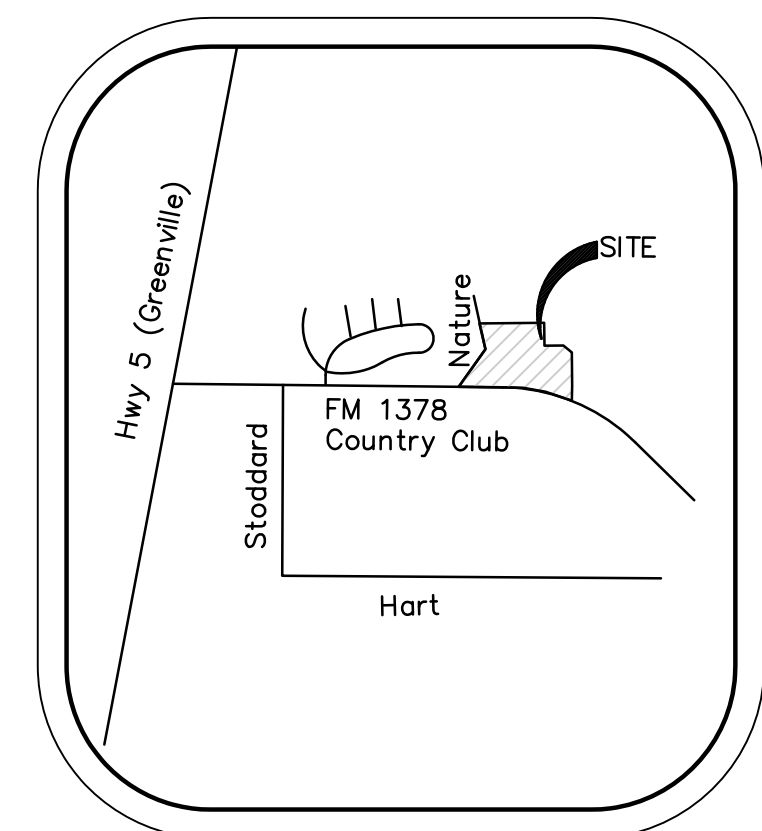
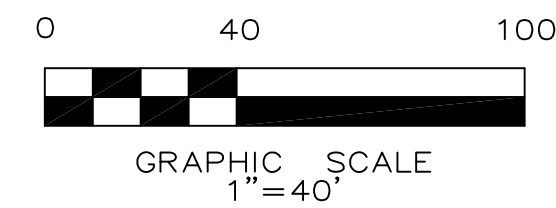
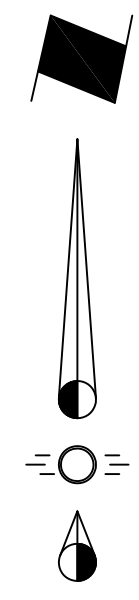

VICINITY MAP  
NTS

**SITE DATA TABLE**

<b>Zoning:</b>	Existing: AG Proposed: PD for Single Family
<b>Area Information:</b>	5.95 Acres, located in the City of McKinney, Collin County, Texas.

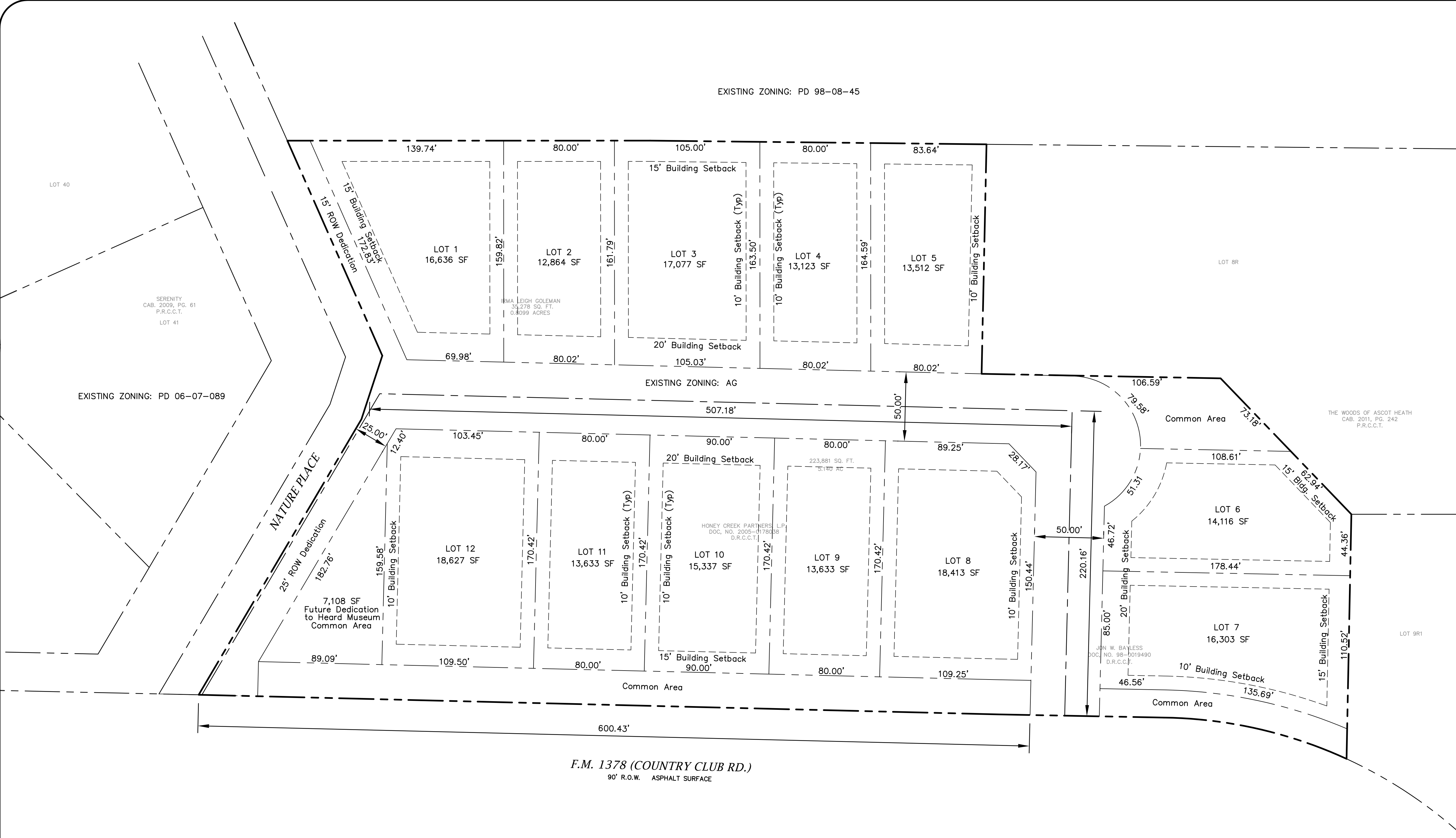

F.M. 1378 (COUNTRY CLUB RD.)  
90' R.O.W. ASPHALT SURFACE

**RECEIVED**  
By Kathy Wright at 2:46 pm, Jul 18, 2013

Issue Dates:	Revisions:	Date:
1	1	
2	2	
3	3	
4	4	
5	5	
6	6	

**CROSS ENGINEERING CONSULTANTS**  
131 S. Tennessee St. McKinney, Texas 75069  
972.562.4409 Texas P.E. Firm No. F-5935

Drawn By: C.E.C.I.      Checked By: C.E.C.I.      Scale: 1"=40'

**Zoning Exhibit**

Honey Creek Addition

M. Hart Survey Abstract No. 447  
City of McKinney, Texas

Sheet No.  
**ZE**  
Project No.  
12116-A

HONEY CREEK ADDITION