

PREFERRED SCENARIO

PLACETYPES

- Aviation (AV)
- Commercial Center (CC)
- Employment Mix (EM)
- Entertainment Center (EC)
- Estate Residential (ER)
- Historic Town Center - Downtown (HTC-D)
- Historic Town Center - Mix (HTC-M)
- Historic Town Center - Residential (HTC-R)
- Manufacturing & Warehousing (MW)
- Mixed Use Center (MU)
- Neighborhood Commercial (NC)
- Professional Campus (PC)
- Rural Residential (RR)
- Suburban Living (SL)
- Transit-Ready Development (TRD)
- Urban Living (UL)

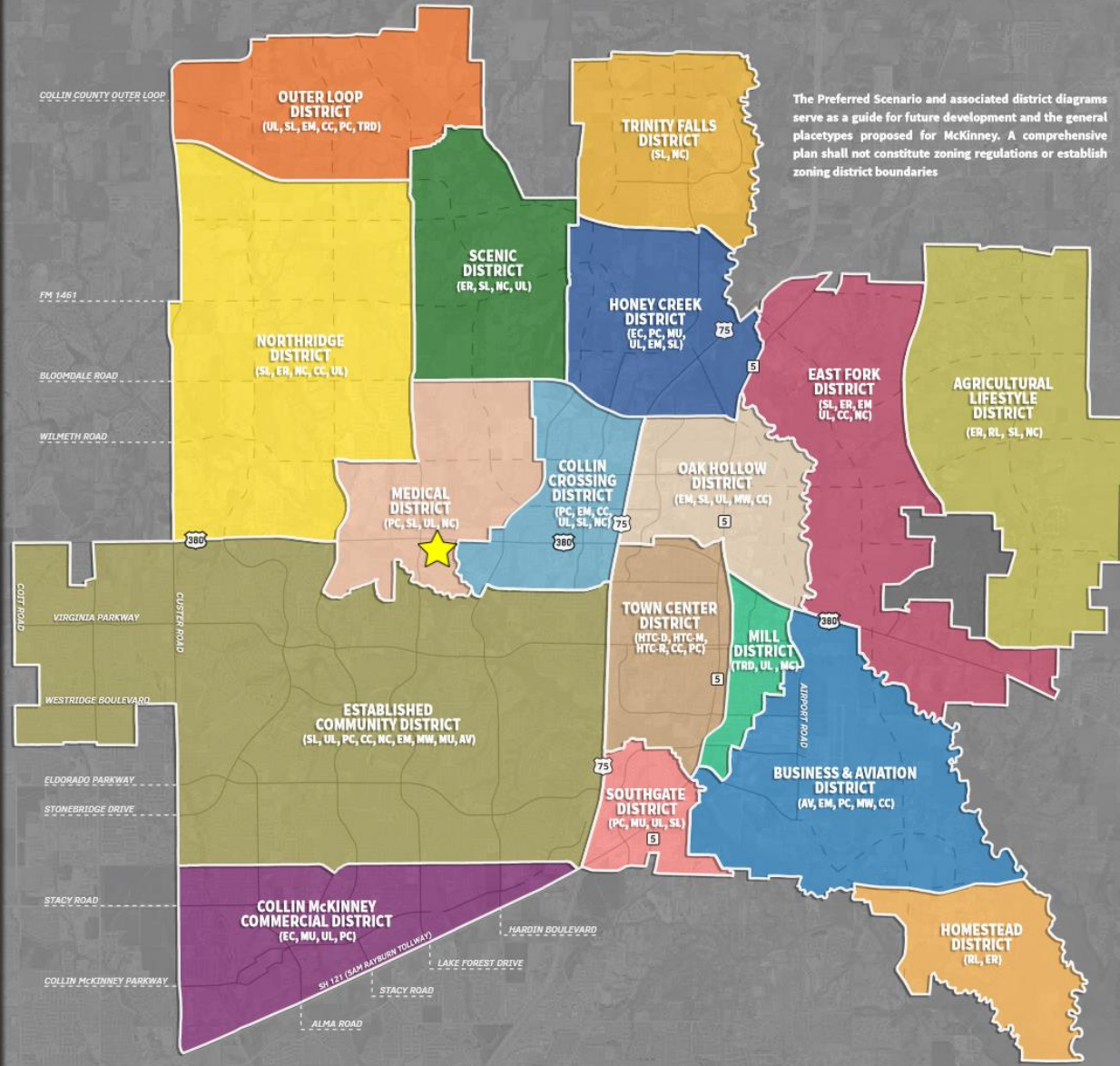



SANCHEZ
 & Associates
 Master Planning
 Civil Engineering
 Land Development
 2000 N. McDonald Street Suite 100
 McKinney, TX 75071
 Tel 469 424 9500
 Contact: Casey Gregory
 Casey.Gregory@sanchezengr.com

US 380

TXDOT has proposed a “hooded” left
at this intersection

Pronto Muffler

Existing Veterinarian
Clinic

Existing House
Zoned AG

Meadow Ranch Ln

Existing Office
Zoned PD Office
Proposed Commercial

Existing House
Zoned AG –
Proposed Commercial

Existing House
Zoned AG

Existing House
Zoned AG

Existing Fence

Future Screening Wall

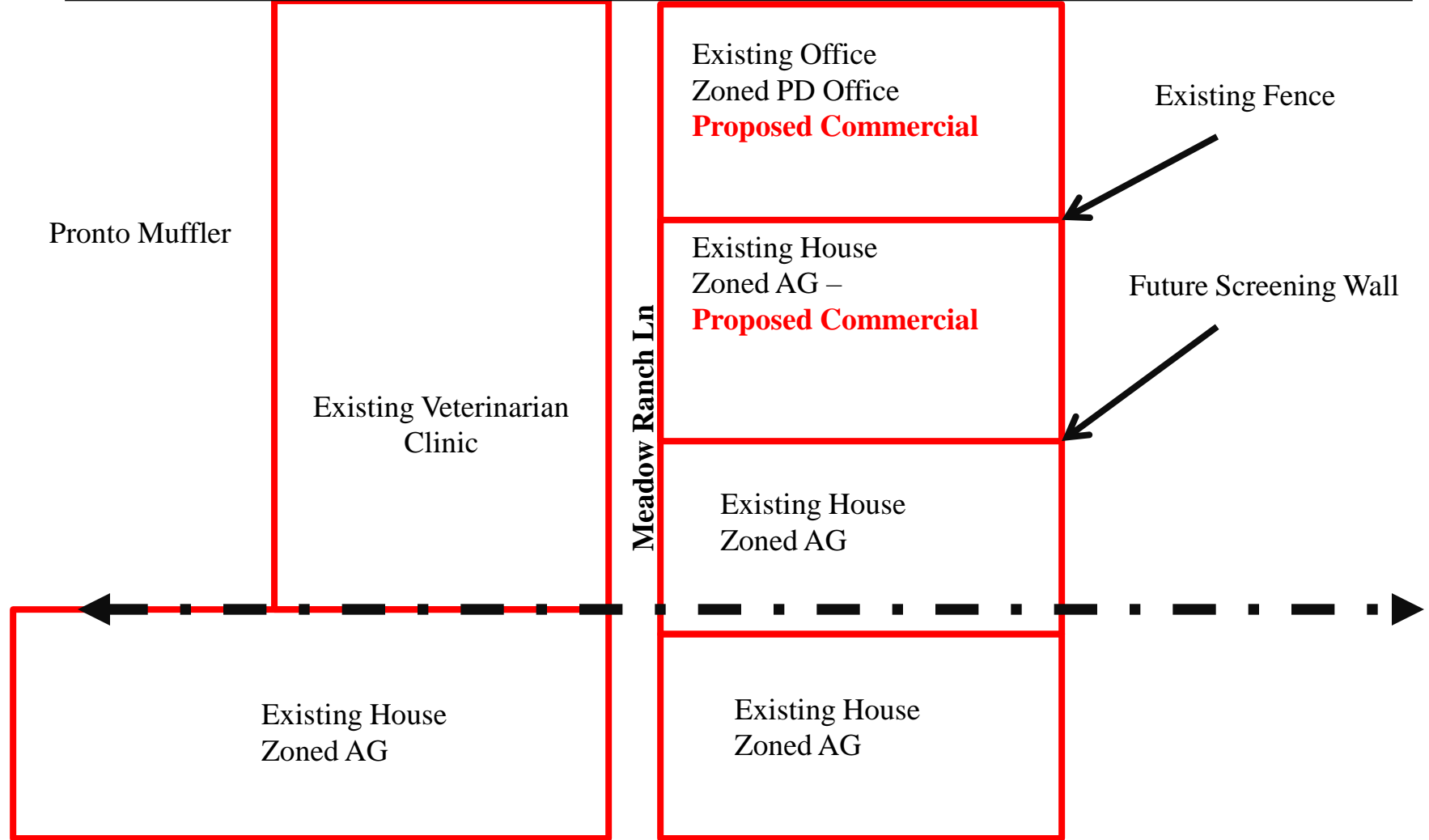

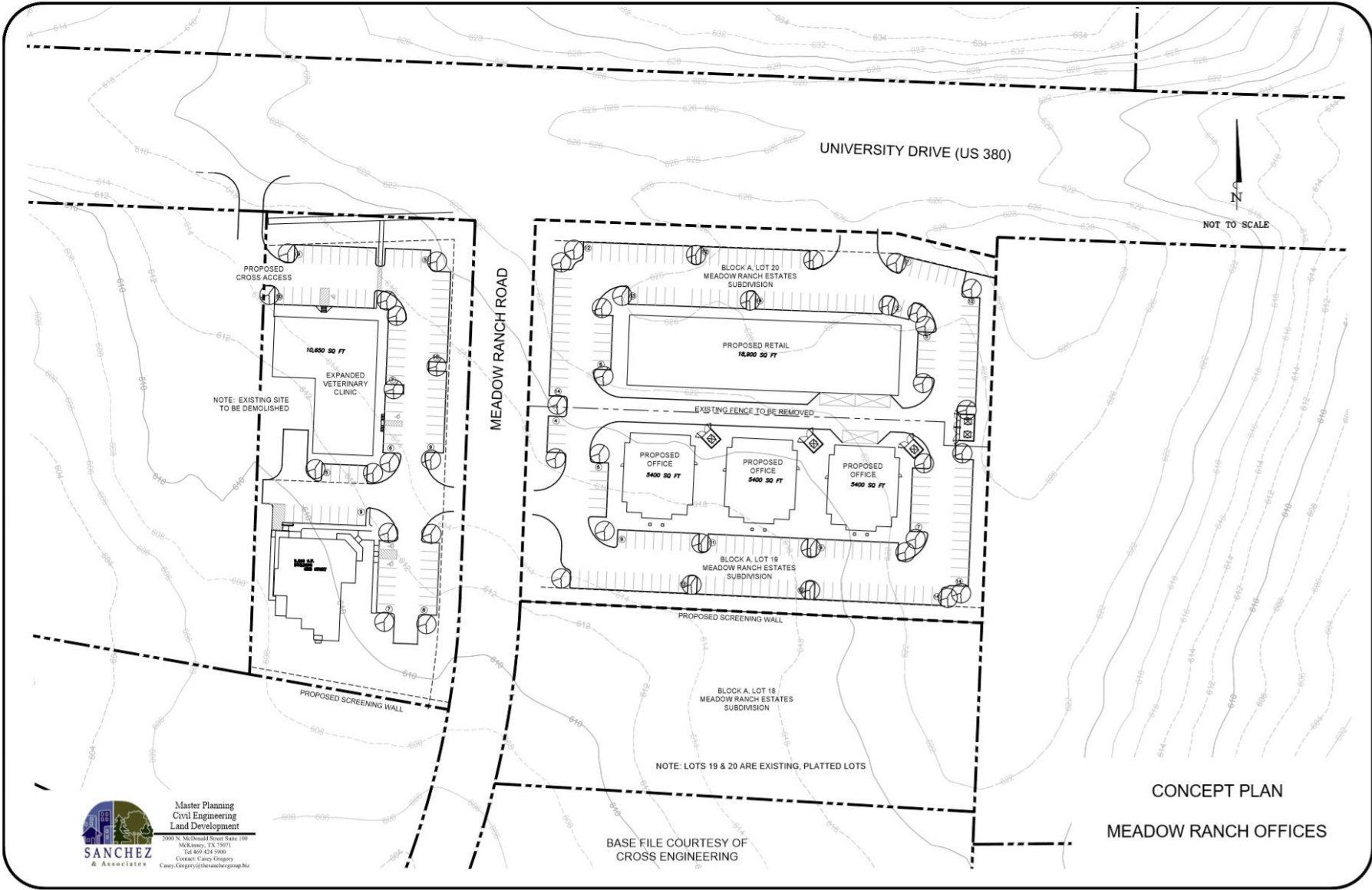

UNIVERSITY DRIVE (US 380)



NOT TO SCALE

MEADOW RANCH ROAD

NOTE: EXISTING SITE TO BE DEMOLISHED

PROPOSED SCREENING WALL

PROPOSED SCREENING WALL

NOTE: LOTS 19 & 20 ARE EXISTING, PLATTED LOTS

BASE FILE COURTESY OF CROSS ENGINEERING

CONCEPT PLAN

MEADOW RANCH OFFICES



Master Planning
Civil Engineering
Land Development
3900 N. McDonald Street Suite 100
McKinney, TX 75051
Tel 469 424 5900
Contact: Casey Gregory
Casey.Gregory@the-sanchezgroup.biz

10/23/2024 09:28:43 AM: P:\2024\10-23-2024\Cross-Engineering\MEADOW RANCH OFFICES\MEADOW RANCH OFFICES.mxd
 10/23/2024 09:28:43 AM: 10/23/2024 09:28:43 AM
 10/23/2024 09:28:43 AM: 10/23/2024 09:28:43 AM
 10/23/2024 09:28:43 AM: 10/23/2024 09:28:43 AM

U.S. HIGHWAY NO. 380

MEADOW RANCH ROAD

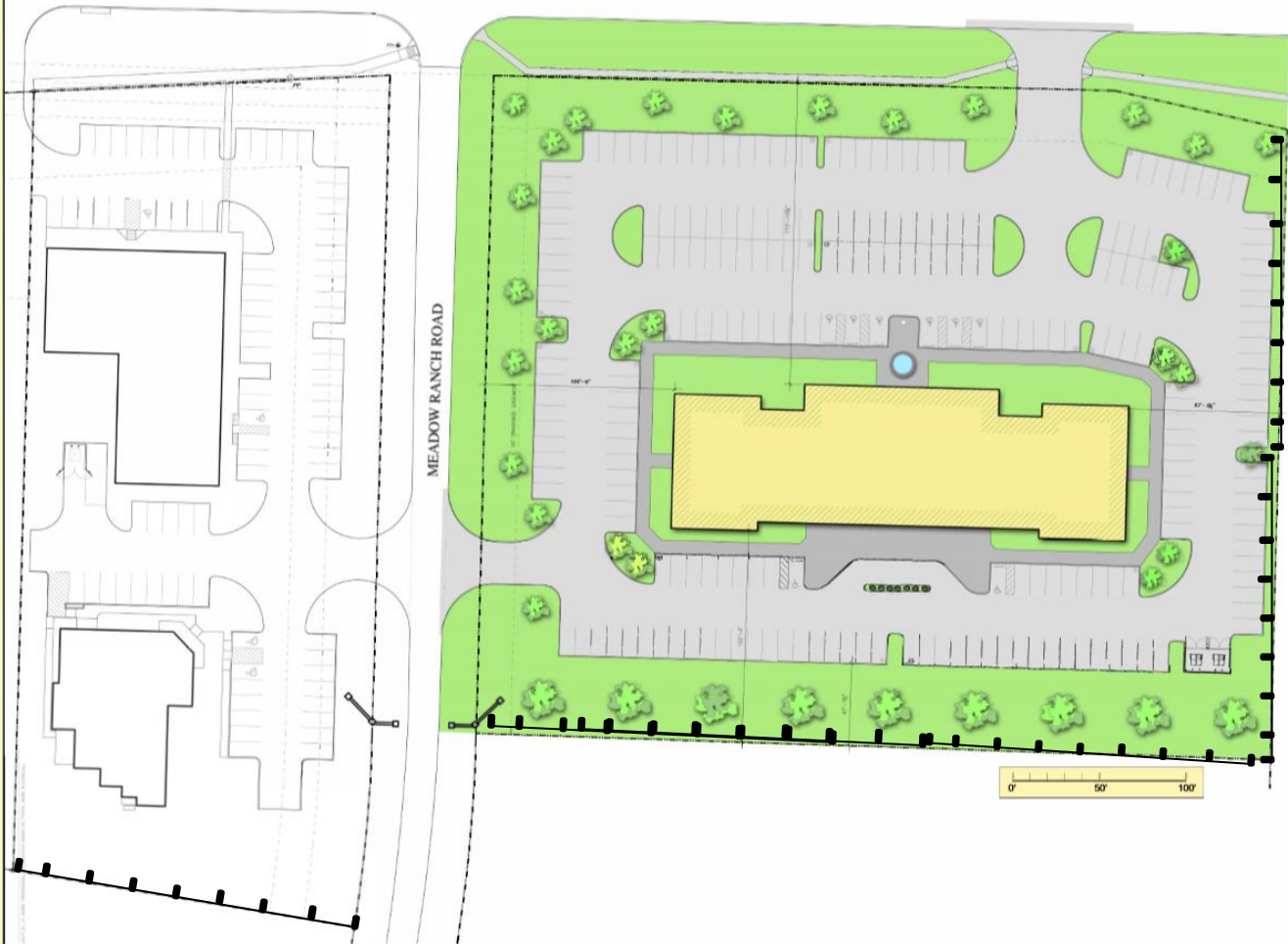

REVISED CONCEPT PLAN 2021 "G"

SCALE: 1"=50'-0"



FORM STUDIOS INC.
 FORM STUDIOS INC.
 877-545-1000
 4655 W. UNIVERSITY DR.
 SUITE 200
 IRVING, TX 75039
 STATE: TX
 FORT WORTH, TX 76102



DISCLAIMER
 THESE ARCHITECTURAL RENDERINGS AND ANY OTHER INFORMATION CONTAINED HEREIN ARE PREPARED FOR THE ARCHITECTURE, ENGINEERING AND CONSTRUCTION INDUSTRY AND ARE NOT TO BE USED FOR ANY OTHER PURPOSE. THE ARCHITECT ASSUMES NO LIABILITY FOR ANY ERRORS OR OMISSIONS IN THESE ARCHITECTURAL RENDERINGS AND ANY OTHER INFORMATION CONTAINED HEREIN. THE ARCHITECT DOES NOT WARRANT THE ACCURACY OF ANY INFORMATION CONTAINED HEREIN. THE ARCHITECT DOES NOT WARRANT THE ACCURACY OF ANY INFORMATION CONTAINED HEREIN. THE ARCHITECT DOES NOT WARRANT THE ACCURACY OF ANY INFORMATION CONTAINED HEREIN.

TERMS AND CONDITIONS
 THESE ARCHITECTURAL RENDERINGS AND ANY OTHER INFORMATION CONTAINED HEREIN ARE THE PROPERTY OF FORM STUDIOS INC. AND ARE NOT TO BE REPRODUCED OR TRANSMITTED IN ANY FORM OR BY ANY MEANS, ELECTRONIC OR MECHANICAL, INCLUDING PHOTOCOPYING, RECORDING, OR BY ANY INFORMATION STORAGE AND RETRIEVAL SYSTEM, WITHOUT THE WRITTEN PERMISSION OF FORM STUDIOS INC. THESE ARCHITECTURAL RENDERINGS AND ANY OTHER INFORMATION CONTAINED HEREIN ARE THE PROPERTY OF FORM STUDIOS INC. AND ARE NOT TO BE REPRODUCED OR TRANSMITTED IN ANY FORM OR BY ANY MEANS, ELECTRONIC OR MECHANICAL, INCLUDING PHOTOCOPYING, RECORDING, OR BY ANY INFORMATION STORAGE AND RETRIEVAL SYSTEM, WITHOUT THE WRITTEN PERMISSION OF FORM STUDIOS INC.

CONTACT INFORMATION
 ANDRE BUILDING
 4655 W. UNIVERSITY DR.
 SUITE 200
 IRVING, TX 75039
 KEITH ANDRE
 877-545-1000

PROJECT INFORMATION
 ANDRE BUILDING
 4655 W. UNIVERSITY DR.
 SUITE 200
 IRVING, TX 75039
 FORM STUDIOS INC.
 877-545-1000

ISSUE INFORMATION
 THESE ARCHITECTURAL RENDERINGS AND ANY OTHER INFORMATION CONTAINED HEREIN ARE THE PROPERTY OF FORM STUDIOS INC. AND ARE NOT TO BE REPRODUCED OR TRANSMITTED IN ANY FORM OR BY ANY MEANS, ELECTRONIC OR MECHANICAL, INCLUDING PHOTOCOPYING, RECORDING, OR BY ANY INFORMATION STORAGE AND RETRIEVAL SYSTEM, WITHOUT THE WRITTEN PERMISSION OF FORM STUDIOS INC.

PROJECT ID
 ANDRE BUILDING
 4655 W. UNIVERSITY DR.
 SUITE 200
 IRVING, TX 75039

PROJECT NUMBER
 A1.03A