

PARKS & OPEN SPACE



FACILITIES & POOLS



HIKE & BIKE FACILITIES



VISION

Park Projects



- **Ash Woods Park Pedestrian Bridge**
- **2015 PROS Master Plan**
- **ADA Inspections and Improvements**
- **Aquatics and Fitness Center at Gabe Nesbitt Community Park**
- **Bonnie Week Park Phase I Enhancements**
- **Bonnie Wenk Park Phase II**
- **Cambridge Hike & Bike Trail**
- **Community Center Patio and Playground**
- **Finch Park Improvements**
- **Hardin Fencing**
- **Rowlett Creek Hike & Bike Trail**
- **Sonntag Neighborhood Park**
- **Valley Creek Park Retaining Walls**
- **Wilson Creek Hike & Bike Trail**
- **Comegys Hike & Bike Trail**
- **Stacy / SPCA Hike & Bike Trail**
- **Rowlett Creek / 121 Hike & Bike Trail**
- **Gabe Nesbitt Park Master Plan**
- **Median Landscaping**

Park Projects



Parks & Open Space

- Bonnie Wenk Park I Enhancements
- *Bonnie Wenk Park II
- Finch Park Improvements
- Sonntag Neighborhood Park
- Valley Creek Park Retaining Walls
- *Ash Woods Bridge

Facilities & Pools

- Aquatics and Fitness Center at Gabe Nesbitt Community Park
- Community Center Patio and Playground

Park Projects



Hike & Bike Facilities

- Cambridge Trail
- *Rowlett Creek Trail
- *Wilson Creek Trail
- *Comegys Trail
- *Stacy / SPCA Trail

Other

- ADA Inspections and Improvements
- Hardin Fencing
- Median Landscaping

Parks & Open Space



- Bonnie Wenk Park Phase I Enhancements



- \$ 385,000 Phase I Balance
- Completed Design
- Project Under Construction
- Fall 2015 Completion

Parks & Open Space



- Bonnie Wenk Park Phase II



- \$3.9M Project Cost
- 60% Complete Design
- Added All-Inclusive Playground = \$530,000
- Project Bidding Spring 2016
- 12-18 Months for Construction

Bonnie Wenk Park Phase Two

Master Plan



Project Budget

Recreational Trails with Exercise Stations



\$ 500,000.00

Adventure Fitness Course



\$ 30,000.00

3 to 4 Covered Pavilions



\$ 90,000.00

Nature Themed Play Pocket with Two Play Areas



\$ 805,000.00

Lighted Active Sports Fields
Lacrosse, Soccer, Football,
Cricket



\$ 650,000.00

Outdoor / Nature Learning Area



\$ 25,000.00

Ground-Level Spray-Ground



\$ 200,000.00

Park Road



\$ 900,000.00

Parking



\$ 500,000.00

Restroom



\$ 250,000.00

Total 3,950,000

Parks & Open Space



- Finch Park Pavilion Replacement



- \$250,000 Pavilion
- Completed Design
- Pavilion Under Construction
- Fall 2015 Completion

Parks & Open Space



- Sonntag Neighborhood Park



- \$2,275,000 Project Budget
- Completed Design
- Project Under Construction
- Fall 2015 Completion

Parks & Open Space



- Valley Creek Park Retaining Walls

- \$275,000 Project Cost
- Completed Design
- Project Under Construction
- Fall 2015 Completion



Parks & Open Space



- Ash Woods Bridge
- \$176,000 Project Budget
- Secured Property Deed / Donation
- Completed Design
- Project Fall 2015 Completion

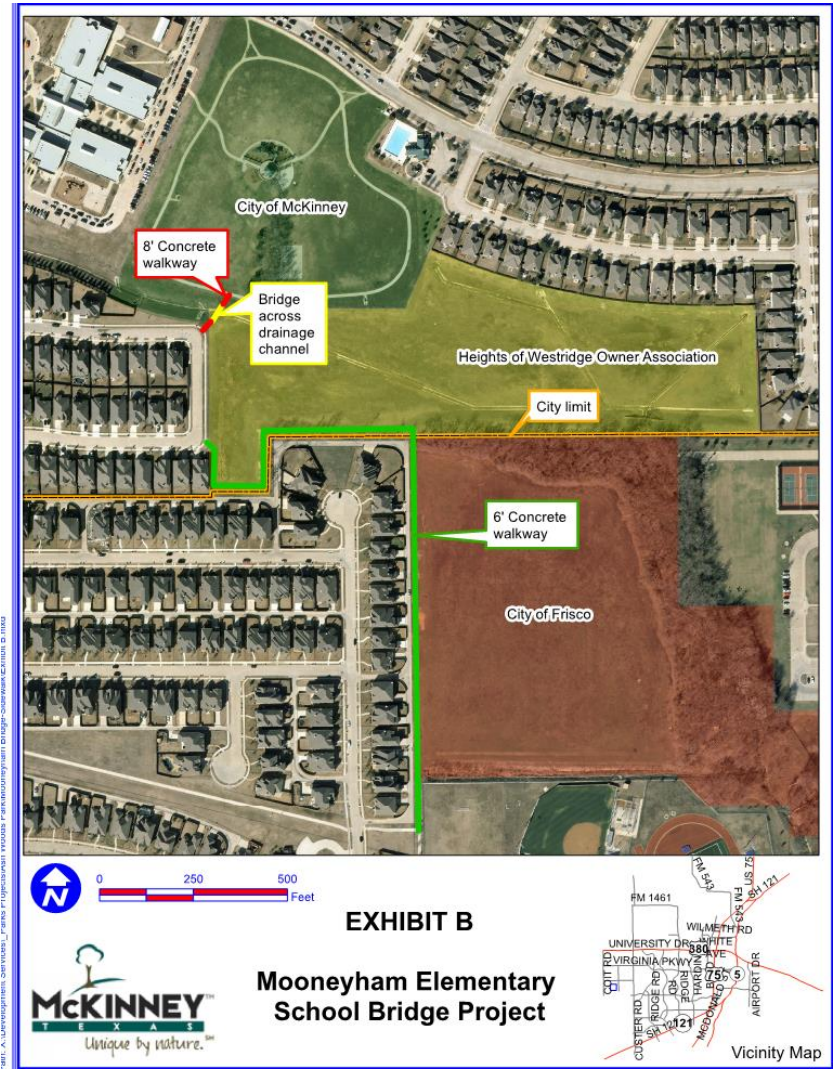

Facilities & Pools



- Aquatics and Fitness Center at Gabe Nesbitt Community Park



- \$34M Project Cost
- Completed Design
- Project Under Construction
- Winter 2016 Completion

Facilities & Pools



- Community Center
Patio and Playground



- \$850,000 Project Cost
- Completed Design
- Project Bid
- Bids Over Budget
- Revisited Bid Documents
- Scheduled for Rebidding
Fall 2015
- Construct Spring /
Summer 2016

Hike & Bike Facilities



- Wilson Creek Hike & Bike Trail
- Comegys Hike & Bike Trail
- Stacy Road Hike & Bike Trail
- Rowlett Creek Hike & Bike Trail
- All In Design / Construction Spring 2016
- \$508,150 Project Cost
- \$800,000 Project Cost
- \$60,000 Project Cost
 - SPCA Partnership
- \$300,000 Project Cost
 - Craig Ranch Partnership
- + \$573,000 County Grants

Hike & Bike Facilities

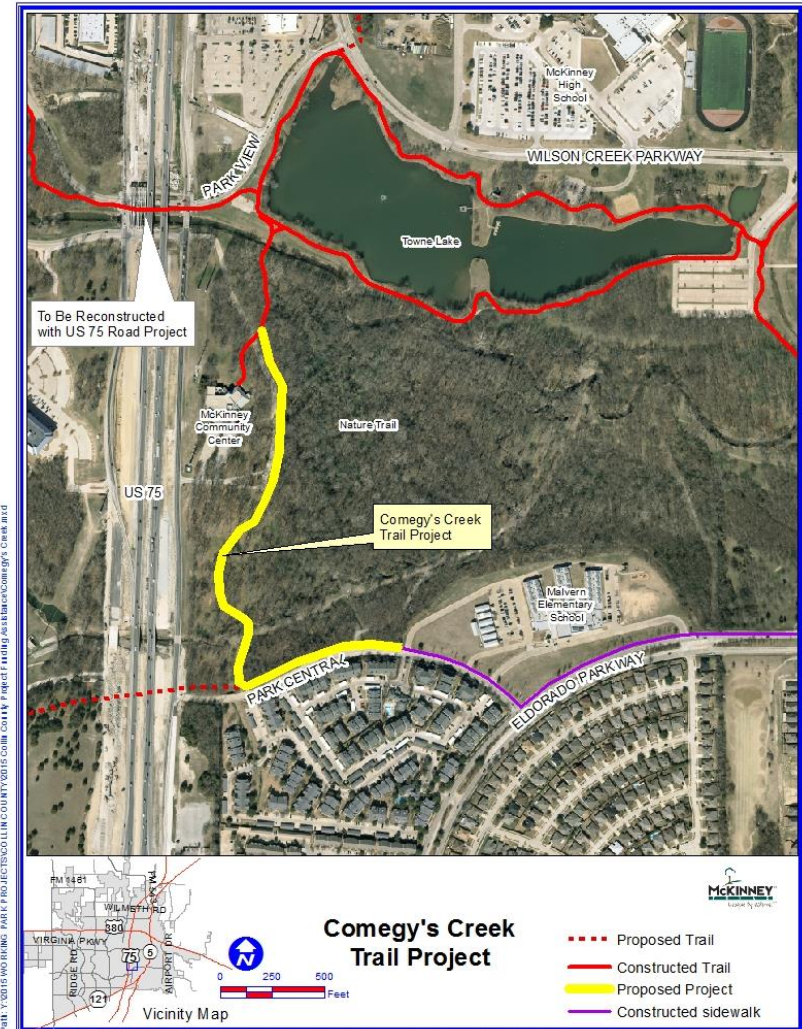
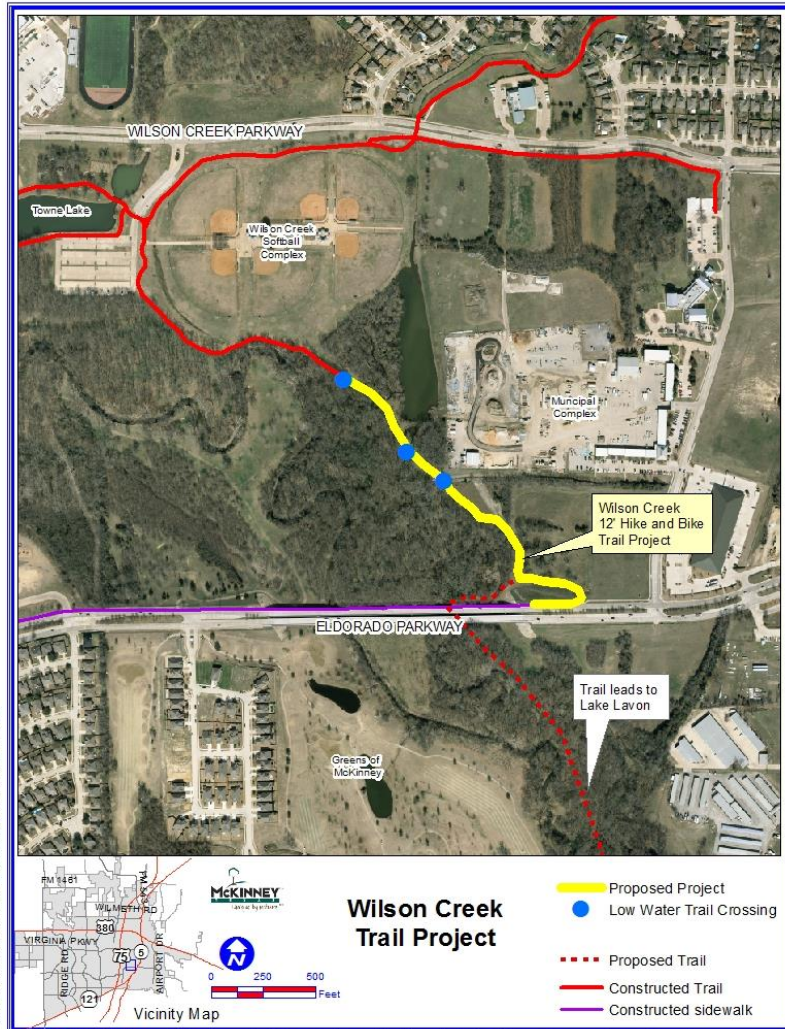

Hike & Bike Facilities



Rowlett Creek Trail

Stacy Road Trail

Section 7: Rowlett Creek Location Map

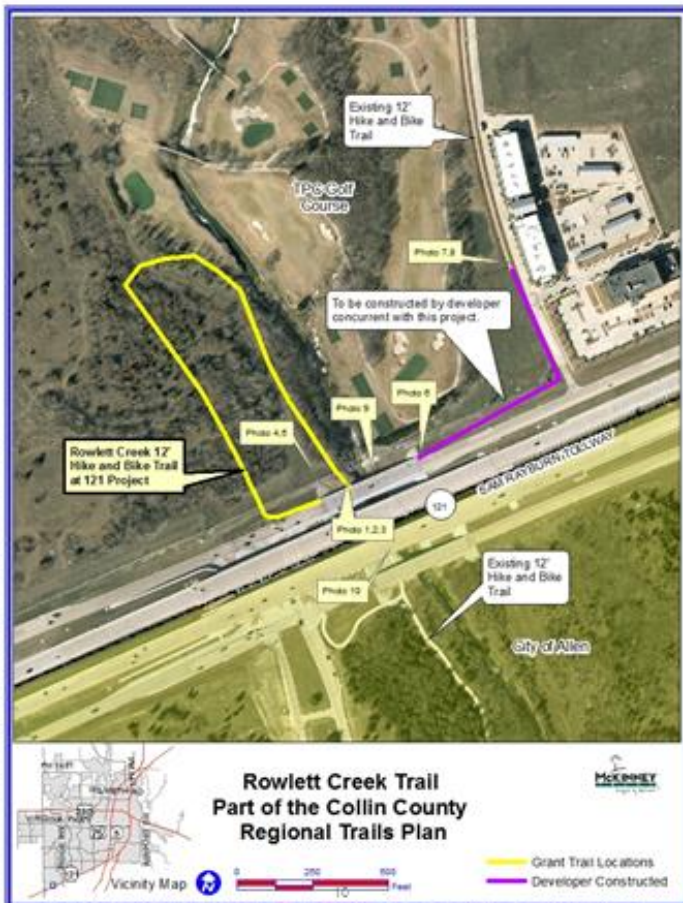

Hike & Bike Trail

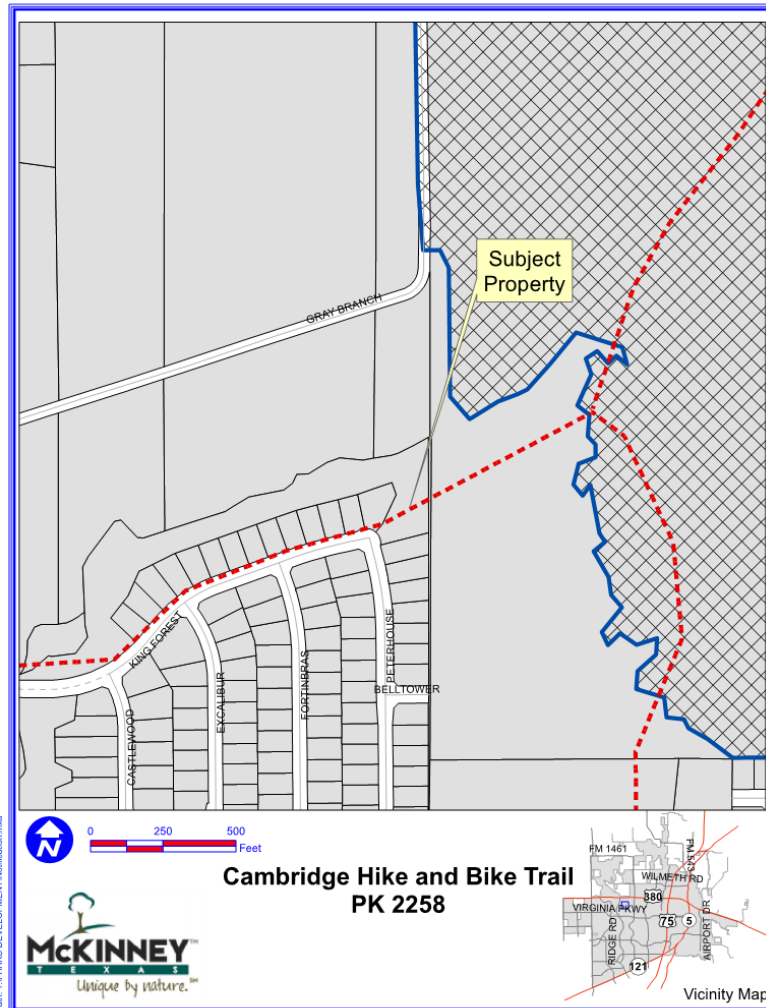

- Cambridge Hike & Bike Trail
 - Plan w/ Design Development of Gray Branch Park

DISCLAIMER: This map and information contained in it were developed exclusively for use by the City of McKinney. Any use or reliance on this map by anyone else is at that party's risk and without liability to the City of McKinney, its officials or employees for any discrepancies, errors, or variances which may exist.

Other



- ADA Inspections and Improvements
- \$250,000 Annually



Other

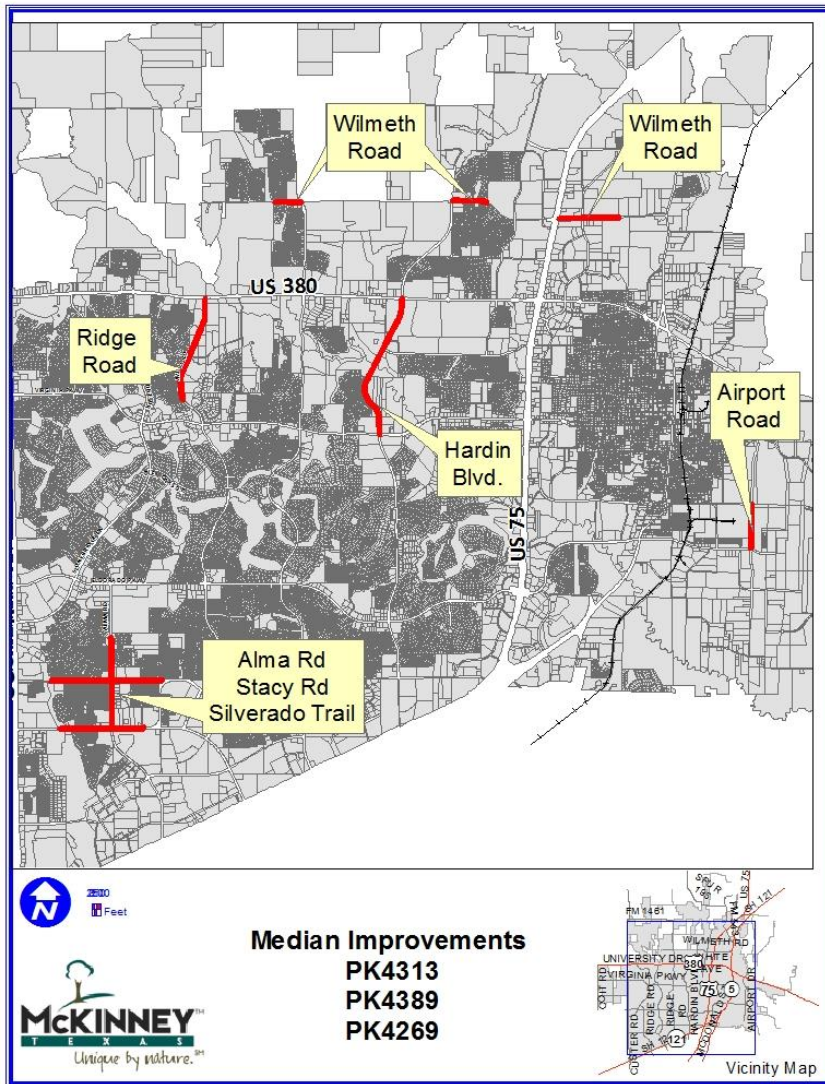

Median Enhancements

- >\$550,000 Encumbered
- Completed Design
- Construction Started
- Fall 2015 Completion

DISCLAIMER: This map and information contained in it were developed exclusively for use by the City of McKinney. Any use or reliance on this map by anyone else is at that party's risk and without liability to the City of McKinney, its officials or employees for any discrepancies, errors, or variances which may exist.

Other



- Hardin Fencing = \$100,000



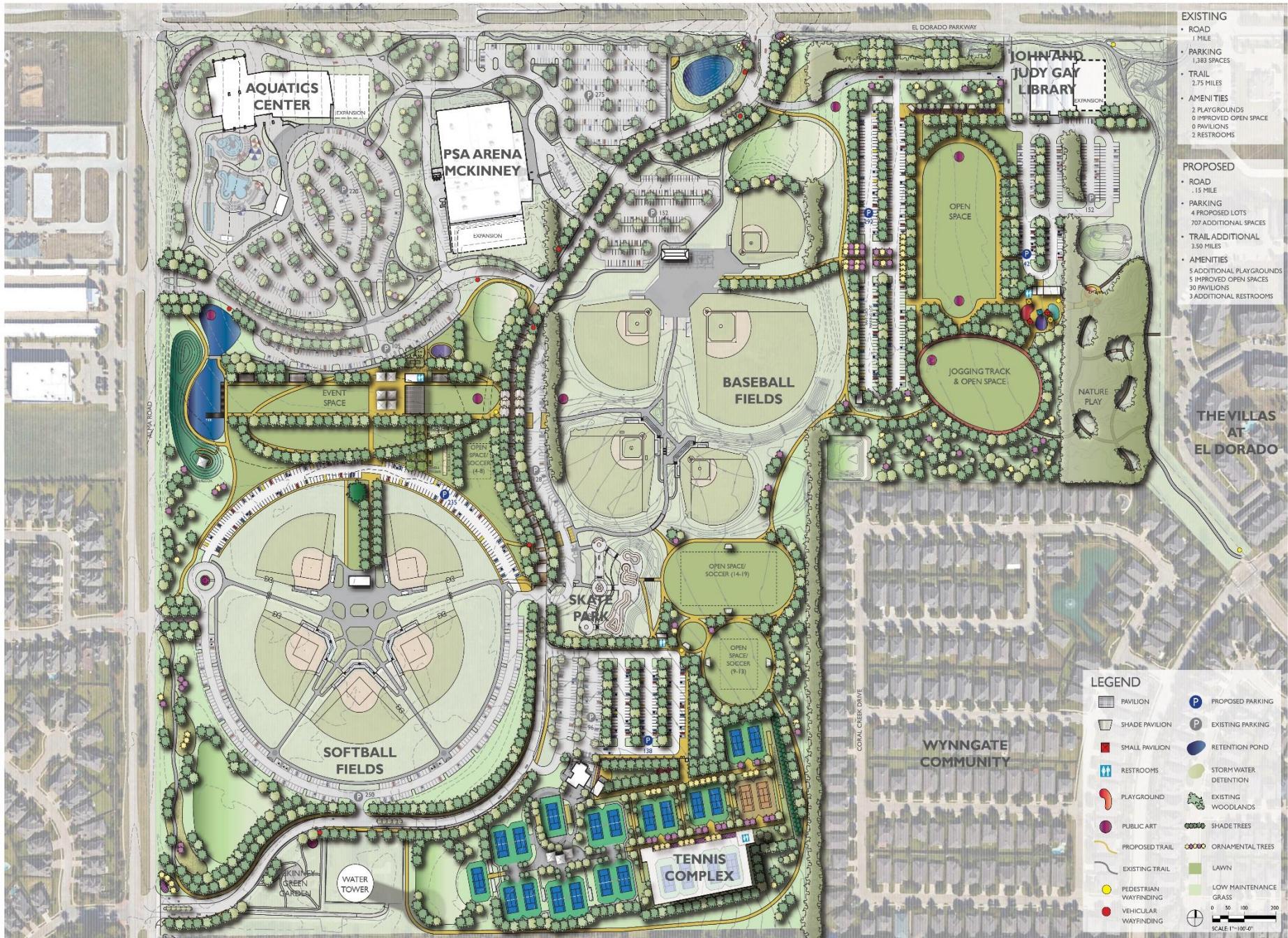

City Vision



2015 Parks, Recreation & Open Space Master Plan

“A Roadmap to the Future”

Park Projects



Funds Expended or Encumbered

$$\begin{array}{r} \$ 11,931,150 \\ + \quad \underline{\$ 34,000,000} \\ = \quad \$ 45,931,150 \end{array}$$