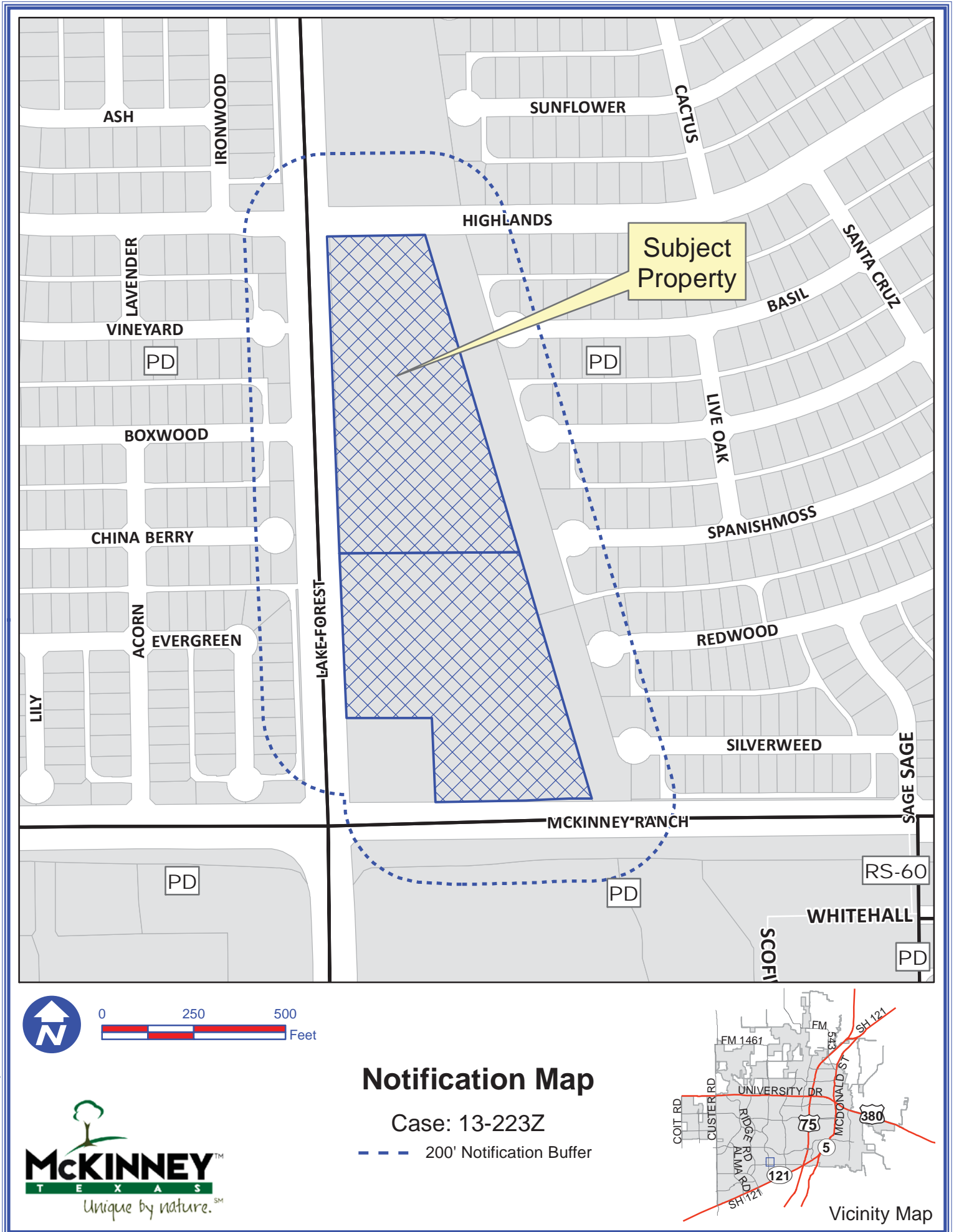

Exhibit A



Path: S:\MCKGIS\Notification\Projects\2013\13-223Z.mxd

DISCLAIMER: This map and information contained in it were developed exclusively for use by the City of McKinney. Any use or reliance on this map by anyone else is at that party's risk and without liability to the City of McKinney, its officials or employees for any discrepancies, errors, or variances which may exist.

Exhibit B

Development Regulations

1. Use and development of Tract 1 (1.76 acres) of the subject property shall conform to Section 146-87 "O-1" - Neighborhood Office District of the Zoning Ordinance, and as amended.
2. Use and development of Tract 2 (5.19 acres) of the subject property shall conform to Section 146-83 "NC" - Neighborhood Convenience District of the Zoning Ordinance, and as amended, except as follows:
 - a. The following additional uses shall be allowed:
 1. Bakery or confectionary (retail)
 2. Florist or flower shop
 3. Veterinarian (no outside runs)
 - b. The following additional uses shall be allowed with approval of a Specific Use Permit (SUP):
 1. Day-care
 2. Carwash
 - c. Residential uses shall be prohibited.
3. Use and development of Tract 3 (2.27 acres), Tract 4 (3.62 acres), and Tract 5 (2.40 acres) of the subject property shall conform to Section 146-85 "BG" - General Business District of the Zoning Ordinance, and as amended, except as follows:
 - a. The following uses shall be prohibited:
 1. Residential uses
 2. Auto painting or body shop
 3. Automobile trailer, light truck, tool rental
 4. Automobile, motorcycle, boat (sales, repair, or storage)
 5. Bait shop
 6. Building material sales or monument sales
 7. Bus station
 8. Cleaning plant, laundry
 9. Creamery (dairy products)
 10. Farm implement sales and service
 11. Frozen food lockers
 12. Funeral homes and mortuaries
 13. Garage, auto repair
 14. Halfway house
 15. Pawnshops
 16. Railroad track or right-of-way
 17. Recreational vehicle sales
 18. Sexually oriented business
 - b. Mini-warehouse uses shall be permitted only on Tract 4, and development of said use shall generally conform to the attached concept plan, as shown on Exhibit "C", and shall meet all of the following requirements:
 1. No overhead bay doors or loading areas shall be visible from an adjacent use or public right-of-way.
 2. Mini-warehouse buildings shall conform to the attached architectural elevations, as shown on Exhibit "D", and shall be covered with 100 percent masonry materials (brick or stone).

Exhibit B, con't.

3. Mini-warehouse buildings located directly adjacent to residential uses or zones shall be limited to a single story.
 4. Mini-warehouse buildings located directly adjacent to single family residential uses or zones shall feature a pitched roof (minimum 4:12 slope).
 5. The 12' tall walls of the mini-warehouse buildings and the associated 8' tall masonry walls connecting said buildings (as depicted on the east elevation) shall act as the required screening device between the subject property and the adjacent residential properties to the east.
4. Each wall of all buildings (except for mini-warehouse buildings as specified above) constructed on the subject property shall be finished with at least 75 percent masonry (brick, stone, or synthetic stone), calculated exclusive of doors and windows.
 5. One canopy tree shall be provided every 30 linear feet along all street frontages of the subject property, as each site develops.

Exhibit C

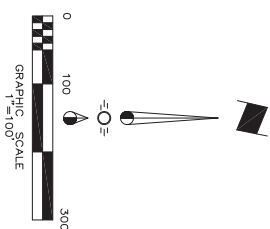
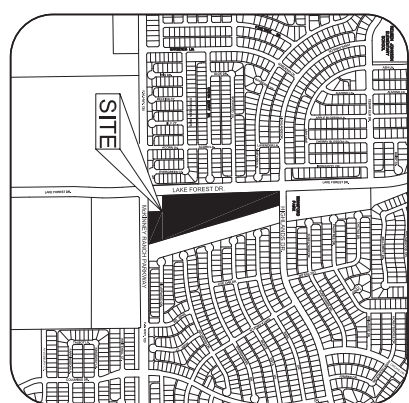
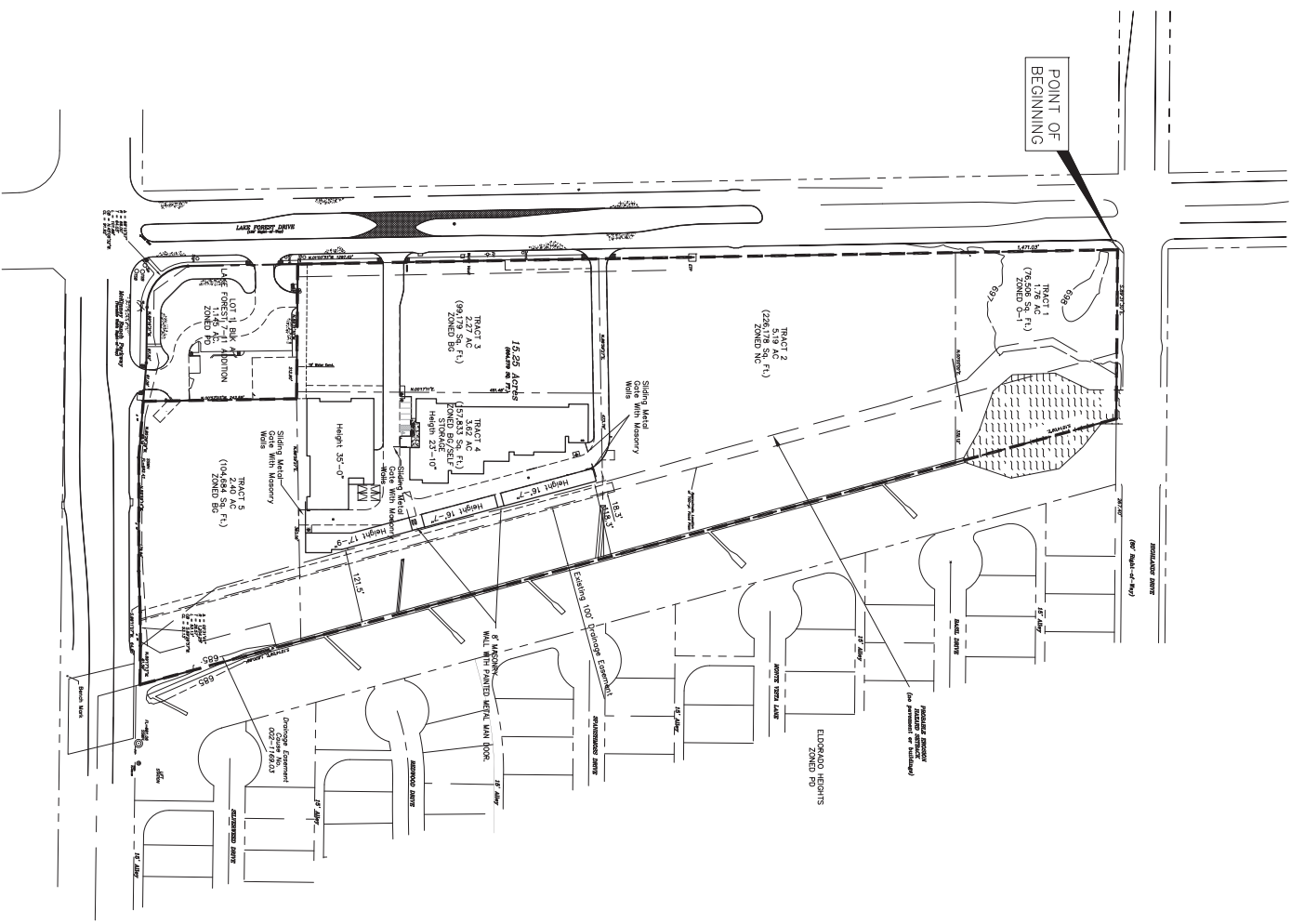

SITE DATA TABLE

Zoning:	PD
Existing:	PD O-1 (Tract 1)
Proposed:	PD NC (Tract 2)
	PD BG/Self Storage (Tract 4)
	PD BG (Tracts 3 & 5)
Area Information:	15.85 Acres
	City of McKinney, Collin County, Texas

--- Limits of Zoning

NOTE: THIS IS NOT A CONSTRUCTION DOCUMENT.
THIS DOCUMENT IS FOR PLANNING PURPOSES ONLY.

RECEIVED
By signetw@ at 8:15 am, Nov 08, 2013

Issue Dates:	1	Revisions:	1	Date:	
	2		2		
	3		3		
	4		4		
	5		5		
	6		6		

CROSS ENGINEERING CONSULTANTS	
1313 S. Tompasse St. McKinney, Texas 75069 972.562.4400 Team: P.E. Jim Wu, P.E. 5015	
Drawn By:	C.E.C.A.
Checked By:	C.E.C.A.
Scale:	1" = 100'

ZONING EXHIBIT	
Lake Forest Self Storage	
15.25 Acres	
City of McKinney, Texas	

Sheet No.	Z/E
Project No.	13083

DEVELOPER
Bridgeway Properties
2600 Hensley Parkway
McKinney, Texas 75070
Phone (972) 582-7776
Fax (972) 582-5019
Contact: Bry 10/9/13

ENGINEER:
Cross Engineering Consultants, Inc.
1313 S. Tompasse St.
McKinney, Texas 75069
Phone (972) 582-4400
Fax (972) 582-5019
Contact: Van David Cross, P.E.

ARCHITECT:
A.J. Bedford Group, P.C.
5646 Milton St., Suite 610
Dallas, Texas 75206
Phone (214) 381-9991
Fax (214) 381-9991
Contact: Nick Cole

SURVEYOR:
A.J. Bedford Group, Inc.
1313 S. Tompasse St.
Rockwall, Texas 75087
Phone (972) 722-0225
Contact: A. J. Bedford

Exhibit D

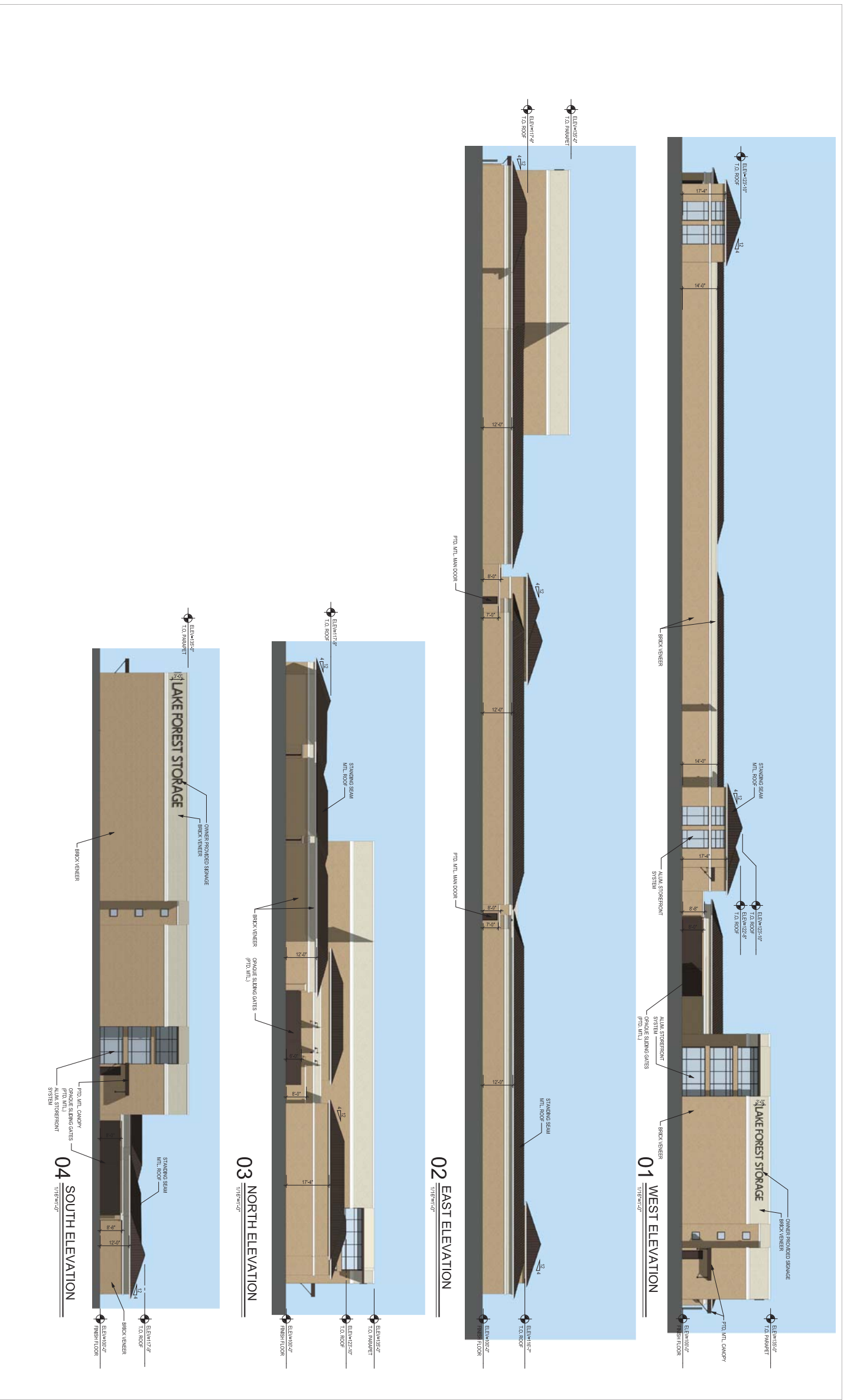

LAKE FOREST SELF STORAGE