

FILED ELECTRONICALLY INTERNATIONAL 150 CRAIG RANCH/REMANUEND EXHIBITS 104 ACRES 4 TRACTS 2021 PLATTING 2021 CORPORATE CENTER CP/ang DISTRICT OFFICE BLK E CP-3/25/2021 10:59:53 AM

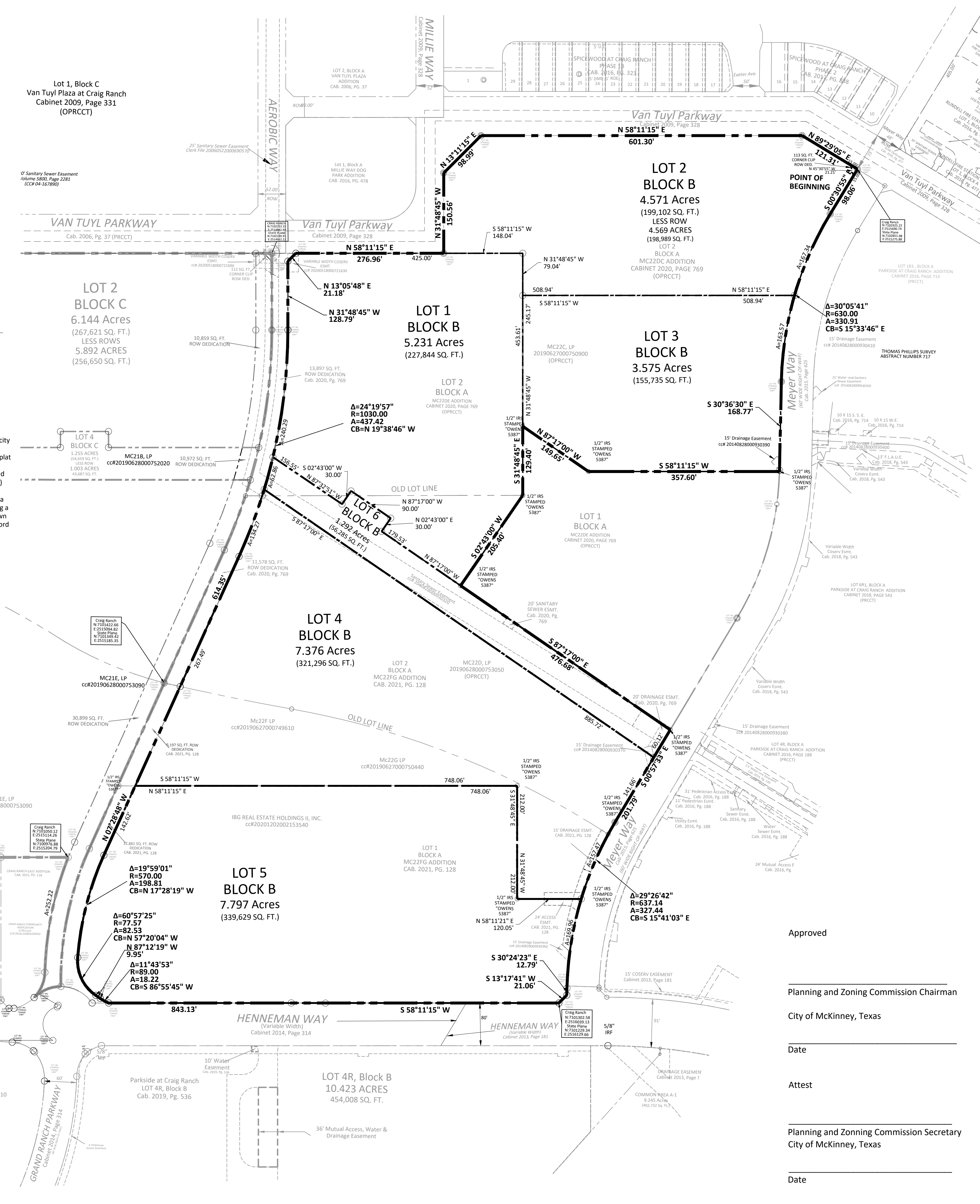
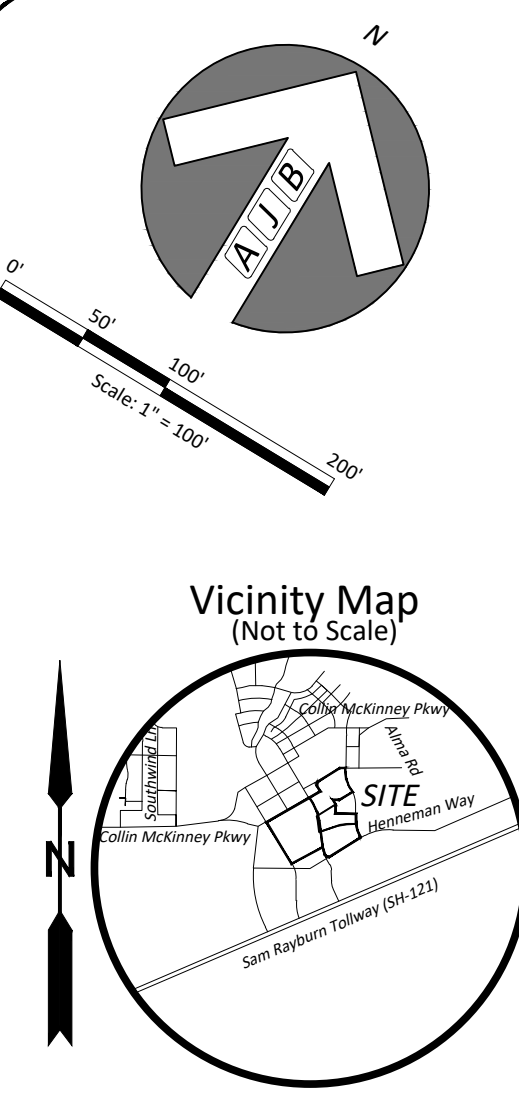

OWNER'S DEDICATION, OWNER'S CERTIFICATE, SURVEYOR'S CERTIFICATE, and various legal notices and signatures.

CONVEYANCE PLAT CORPORATE CENTER ADDITION LOTS 1, 2, 3, 4, 5 & 6, BLOCK B. BEING A REPLAT OF LOT 3, BLOCK A, MC22DE ADDITION, CABINET 2020, PAGE 769, & A REPLAT OF LOTS 1 & 2, MC22FG ADDITION, CABINET 2020, PAGE 769, RECORDS COLLIN COUNTY, TEXAS AND BEING 29.841 ACRES OUT OF THE THOMAS PHILLIPS SURVEY, ABSTRACT NO. 717 CITY OF MCKINNEY, COLLIN COUNTY, TEXAS. Includes signature lines for Chairman and Secretary, and a table of owners.

Table of owners: MC22D, LP; MC22F, LP; MC22G, LP; MC22L, LP. Includes contact information for A/J Bedford Group, Inc. and a sheet/offset table.

