

# 2019 ROADWAY IMPACT FEE UPDATE



October  
2020

Prepared for the City of McKinney

Prepared by:  
Kimley-Horn and Associates, Inc.  
801 Cherry Street, Unit 11, Suite 1300  
Fort Worth, TX 76102  
Phone 817 335 6511  
TBPE Firm Registration Number: F-928

Project Number: 061269201  
© Kimley-Horn and Associates, Inc.



10/7/2020

## Table of Contents

EXECUTIVE SUMMARY .....	4
I. INTRODUCTION .....	11
II. LAND USE ASSUMPTIONS.....	13
A. Purpose and Overview .....	13
B. Roadway Impact Fee Service Areas.....	14
C. Land Use Assumptions Summary.....	16
III. ROADWAY IMPACT FEE ROADWAY IMPROVEMENTS PLAN .....	17
IV. METHODOLOGY FOR ROADWAY IMPACT FEES .....	27
A. Service Areas.....	27
B. Service Units.....	27
C. Cost Per Service Unit.....	30
D. Roadway Impact Fee RIP Costing Methodology .....	30
1. Overview of Roadway Impact Fee RIP Costing Worksheets .....	31
2. Project Information .....	32
3. Construction Cost Pay Items .....	33
4. Construction Component Allowances.....	33
5. RIP Allowances .....	34
6. Impact Fee Project Cost.....	34
E. Summary of Roadway Impact Fee RIP Costs.....	34
F. Service Unit Calculation.....	42
V. ROADWAY IMPACT FEE CALCULATION .....	48
A. Maximum Assessable Impact Fee Per Service Unit.....	48
B. Plan for the Roadway Impact Fee Credit .....	50
C. Financial Component of Impact Fee Determination.....	51
D. Service Unit Demand Per Unit of Development.....	55
E. Land Use Descriptions .....	56
VI. SAMPLE CALCULATIONS .....	71
VII. ADOPTION AND ADMINISTRATION OF ROADWAY IMPACT FEES .....	72
A. Adoption Process.....	72
B. Collection and Use of Transportation Impact Fees.....	72
VIII. CONCLUSION .....	73
IX. APPENDICES.....	75
A. Conceptual Level Project Cost Projections.....	75
B. Roadway Impact Fee RIP Service Units of Supply .....	75
C. Existing Roadway Facilities Inventory .....	75
D. Plan for Awarding the Roadway Impact Fee Credit Summary .....	75
E. Plan for Awarding the Roadway Impact Fee Credit Supporting Exhibits .....	75

## LIST OF EXHIBITS

1	Service Areas.....	15
2	10-Year Roadway Impact Fee Roadway Improvements Plan .....	26

## LIST OF TABLES

1	Residential and Non-Residential Projections for the City of McKinney.....	16
2	10-Year Roadway Impact Fee Roadway Improvements Plan	
	Service Area A .....	18
	Service Area B .....	18
	Service Area C .....	19
	Service Area D .....	20
	Service Area E .....	21
	Service Area F .....	21
	Service Area G .....	22
	Service Area H .....	22
	Service Area I .....	23
	Service Area J .....	23
	Service Area K .....	24
	Service Area L .....	24
	Service Area M .....	25
3A	Service Volumes for Proposed Facilities.....	29
3B	Service Volumes for Existing Facilities.....	29
4	Construction Cost Pay Items.....	33
5	10-Year Roadway Impact Fee RIP with Conceptual Level Cost Projections	
	Service Area A .....	35
	Service Area B .....	35
	Service Area C .....	36
	Service Area D .....	37
	Service Area E .....	38
	Service Area F .....	38
	Service Area G .....	39
	Service Area H .....	39
	Service Area I .....	40
	Service Area J .....	40
	Service Area K .....	41
	Service Area L .....	41
	Service Area M .....	42
6	Maximum Trip Lengths by Service Area.....	45
7	Transportation Demand Factor Calculations	
	Service Area C Examples .....	46
	Service Area I Examples .....	46
8.	10-Year Growth Projections .....	47
9	Maximum Assessable Roadway Impact Fee Calculation.....	48-50

10	Maximum Assessable Roadway Impact Fee.....	54
11	Land Use/Vehicle-Mile Equivalency Table (LUVMET)	
	Service Area A .....	57
	Service Area B .....	58
	Service Area C .....	59
	Service Area D .....	59
	Service Area E .....	61
	Service Area F .....	62
	Service Area G .....	63
	Service Area H .....	64
	Service Area I .....	65
	Service Area J .....	66
	Service Area K .....	67
	Service Area L .....	68
	Service Area M .....	69
12	Land Use Descriptions.....	70

## EXECUTIVE SUMMARY

### Introduction

Impact Fees are a mechanism for funding the public infrastructure necessitated by new development. Across the country, they are used to fund police and fire facilities, parks, schools, roads, and utilities. In Texas, the legislature has allowed their use for water, wastewater, roadway, and drainage facilities. In 2003, the City began exploring Water, Wastewater, and Roadway Impact Fees as a funding tool for infrastructure needs as a result of significant growth in the City of McKinney.

In the most basic terms, impact fees are meant to recover the incremental cost of the impact of each new unit of development creating new infrastructure needs. In the case of Roadway Impact Fees, the infrastructure need is the increased capacity on arterial and thoroughfare roadways that serve the overall transportation system. The purpose of the 2019 Roadway Impact Fee Update is to identify the fee per unit of new development necessary to fund these improvements in accordance with the enabling legislation, Chapter 395 of the Texas Local Government Code.

Impact Fees are a mathematical calculation that determines a maximum impact fee that would be equivalent for growth paying for growth. The Maximum Roadway Impact Fee per Service Unit for Roadway Facilities is considered an appropriate measure of the impacts generated by a new unit of development on the City's Master Thoroughfare Plan. An impact fee program is anticipated to be designed so that it is predictable for both the development community and City.

An impact fee program is transparent. This report describes in detail how the fee is calculated and how the Capital Improvements Advisory Committee (CIAC) monitors the Impact Fee program. An impact fee program is flexible in that funds can be used on priority projects and not just on projects adjacent to a specific development. An impact fee program is consistent with other City goals and objectives for growth. For example, the actual collection rate set by Council may be determined to be less than the Maximum Roadway Impact Fee to achieve and be in alignment with other City goals and objectives for growth.

## Impact Fee Basics

Roadway Impact Fees are determined by several key variables, each described below in greater detail.

### *Impact Fee Study*

The 2019 Roadway Impact Fee Update was completed to determine the maximum impact fee per unit of new development chargeable as allowed by the state law. This determination is not a recommendation; the actual fee amount ultimately assessed is at the discretion of the McKinney City Council, so long as it does not exceed the maximum assessable fee allowed by law. The study looks at a period of 10 years to project new growth and corresponding capacity needs, as required by state law. The study and corresponding maximum fees must be restudied at least every five years. However, the study can be updated at any time to accommodate significant changes in any of the key variables of the impact fee equation.

### *Service Areas*

A Service Area is a geographic area within which a unique maximum impact fee is determined. All fees collected within the Service Area must be spent on eligible improvements within the same Service Area. For Roadway Impact Fees, the Service Area may not exceed 6 miles. In McKinney, this results in the creation of thirteen (13) separate Service Areas. A map of the Service Areas can be found on Page 15. It is to be noted that Service Area A and F were assumed to be no fee Service Areas.

In defining the Service Area boundaries, the project team considered the corporate boundary, required size limit, adjacent land uses, highway facilities, and topography. The Service Areas used in the 2019 Roadway Impact Fee Update are approximately the same as in the previous impact fee update with some minor modifications to accommodate recent annexations and roadway realignments. Since each Service Area has a unique maximum impact fee, the per-unit maximum fee for an identical land use will vary from one Service Area to the next.

## *Land Use Assumptions*

The Impact Fee determination is required to be based on the projected growth and corresponding capacity needs in a 10-year window. This study considers the years 2019-2029. Acknowledging that the parameters of the study (city limits, Master Thoroughfare Plan, Comprehensive Plan, zoning maps, existing development, etc.) are changing constantly, this study is based on conditions as they were in January 2019.

One of the key elements in the determination of the impact fee is the amount of new development anticipated over 10 years. The residential and non-residential growth projections were performed using reasonable and generally accepted forecasting and planning principles by City of McKinney staff in a separate report titled *2019 Land Use Assumptions*.

## *Roadway Impact Fee Roadway Improvements Plan*

The Roadway Impact Fee Roadway Improvements Plan (RIF RIP) is distinct and separate from the City's traditional Capital Improvements Program (CIP). The RIF RIP is a list of projects eligible for funding through impact fees. The City's Master Thoroughfare Plan is the ultimate plan for the infrastructure within the City Limits. Only capacity improvements still needed to build out the City's Master Thoroughfare Plan to accommodate the expected growth within the next 10-years are included in the RIF RIP. Capacity improvements may include the addition of lanes, intersection improvements, or the extension of a new road. Resurfacing or other maintenance activities do not qualify as capacity improvements under impact fee law in Texas and cannot be funded with Roadway Impact Fees.

The cost of the RIF RIP is one of the fundamental factors in the calculation of the per-unit maximum impact fee. The RIF RIP's cost was calculated through systematic evaluation of each eligible project. In determining project limits, the team identified roadway segments with uniform need. For Example, Hardin Boulevard has a portion with one third of a six-lane divided facility built north of Wilmeth Road, while approximately 3,590' south of the future Bloomdale Road extension, Wilmeth Road has two thirds of a six-lane divided facility built. These were split as two separate projects based on uniform need. Developing unit costs based on input from local staff, uniform costs were determined for the major items of work, additional construction items, and project delivery costs. Section III provides a listing of the 10-Year RIF RIP by service area in Tables 2.A – 2.M and a city-wide map of the RIF RIP in Exhibit 2.

Finally, detailed cost projections by project can be found in Appendix A. It should be noted that these cost projections are based on conceptual level planning and are subject to refinement upon final design. Only those projects listed in the RIF RIP are eligible to utilize impact fee funds.

Only the costs associated with providing the additional capacity at an anticipated level of service D necessitated by 10 years of growth can be used to calculate the maximum impact fee. To calculate the maximum impact fee, the total cost of the RIF RIP at build-out was reduced to account for (1) the portion of new capacity that will address existing needs, and (2) the portion of new capacity that will not be necessitated until beyond the 10-year growth window. A ratio that compares 10 years' demand for capacity to the net supply of capacity (total new capacity in the RIF RIP minus existing needs) can be calculated. That ratio, which may not exceed 100%, is then applied to the cost of the net capacity supplied. The result is a determination of the costs attributable to the next 10 years' growth, which is then used to calculate the maximum impact fee in accordance with state law. The result is known as the recoverable cost of the RIF RIP. The projected recoverable cost to construct infrastructure needed through 2029 by service area are:

Service Area	Recoverable Cost of RIP and Financing
A	\$0
B	\$10,479,185
C	\$43,752,749
D	\$141,971,941
E	\$39,294,334
F	\$0
G	\$8,942,328
H	\$11,297,580
I	\$23,188,757
J	\$8,633,827
K	\$10,208,369
L	\$3,868,782
M	\$731,486



A portion of the remainder can be assessed as the planning window extends beyond 2029 and as the impact fees are updated in the future.

*Service Unit*

The “service unit” is a measure of consumption or use of the capital facilities by new development. In other words, it is the unit of measure used in the 2019 Roadway Impact Fee Update to quantify the supply and demand for roads in the City. For transportation purposes, the service unit is defined as a vehicle-mile. A vehicle-mile is the capacity consumed in a single lane in the PM peak hour by a vehicle making a trip one mile in length. The PM Peak is used as the basis for transportation planning and the estimation of trips caused by new development.

For each type of development, the City of McKinney uses the Land Use/Vehicle-Mile Equivalency Table (LUVMET) to determine the number of service units. Based on the City’s 10-year growth projections and associated demand (consumption) values the vehicle-miles of demand in each service area are:

Service Area	Total Vehicle-Miles of Demand over Ten Years
A	0
B	9,578
C	15,582
D	41,299
E	17,845
F	0
G	7,742
H	31,324
I	18,332
J	24,864
K	8,530
L	1,893
M	304

## *Impact Fee Calculation*

In the simplest terms, the maximum impact fee allowable by law is calculated by dividing the recoverable cost of the RIF RIP by the number of new service units of development. In accordance with state law, both the cost of the RIF RIP and the number of new service units of development used in the equation are based on the growth and corresponding capacity needs projected to occur within a 10-year window. This calculation is performed for each service area individually; each service area has a stand-alone RIF RIP and 10-year growth projection.

In practice, there are many factors that complicate this calculation. The maximum impact fee allowable by law for each service area is calculated in Table 10. A detailed discussion of the calculation is found on Page 48, and is walked through in Table 9.

## *Collection and Use of Roadway Impact Fees*

Roadway Impact Fees are assessed when a final plat is recorded. The assessment defines the impact of each unit at the time of platting, according to land use, and may not exceed the maximum impact fee allowed by law. An existing plat would be assessed at the adoption of the ordinance and would be exempt from impact fees for one year. Roadway Impact Fees are collected when a building permit is issued. Therefore, funds are not collected until development-impacts are introduced to the transportation system. Funds collected within a service area can be used only within the same service area. Finally, fees must be utilized within 10 years of collection in the designated service area or must be refunded with interest. Fees should be utilized in a first in, first out basis.

## *Adoption Process*

Chapter 395 of the Texas Local Government Code stipulates a specific process for the adoption of Roadway Impact Fees. A Capital Improvements Advisory Committee (CIAC) is required to review the Land Use Assumptions and RIF RIP used in calculating the maximum fee, and to provide the Committee's findings for consideration by the City Council. The CIAC also reviews the Roadway Impact Fee ordinance and provides its findings to the City Council. The composition of the CIAC (Planning and Zoning Commission in McKinney) is required to have one representative of the building and development communities. The City Council then conducts a public hearing on the Land Use Assumptions, RIF RIP, and Impact Fee Ordinance. A public hearing is required for the 2019 Roadway Impact Fee Update.

Following policy adoption, the CIAC is tasked with advising the City Council of the need to update the Land Use Assumptions or the RIF RIP at any time within five years of adoption. Finally, the CIAC oversees the proper administration of the Impact Fee, once in place, and advises the Council as necessary.

*2019 Roadway Impact Fee Update Results*

Below is the comparison of the maximum assessable impact fee per service unit (Vehicle-Mile) for the 2012-2013 and 2019 Roadway Impact Fee Updates:

Service Area	2019 Maximum Fee Per Service Unit (Per Vehicle-Mile)	2012–2013 Maximum Fee Per Service Unit (Per Vehicle-Mile)
A	\$0	\$0
B	\$1,094	\$861
C	\$2,808	\$1,500
D	\$3,438	\$1,711
E	\$2,202	\$2,082
F	\$0	\$0
G	\$1,155	\$635
H	\$361	\$393
I	\$1,265	\$755
J	\$347	\$824
K	\$1,197	\$1,182
L	\$2,044	\$1,320
M	\$2,406	\$0

## I. INTRODUCTION

Chapter 395 of the Texas Local Government Code describes the procedure political subdivisions must follow to create and implement impact fees. Chapter 395 defines an Impact Fee as “a charge or assessment imposed by a political subdivision against new development in order to generate revenue for funding or recouping the costs of roadway improvements or facility expansions necessitated by and attributable to the new development.”

The City has retained Kimley-Horn and Associates, Inc. to provide professional transportation engineering services for the update of their Roadway Impact Fees. This report includes details of the Roadway Impact Fee calculation methodology in accordance with Chapter 395, the applicable Land Use Assumptions, development of the RIF RIP, and the Land Use Equivalency Table.

This report references two of the basic inputs to the Roadway Impact Fee:

- 1) Land Use Assumptions (Pg. 13)
- 2) Roadway Impact Fee Roadway Improvements Plan (RIF RIP) (Pg. 17)

Information from these Land Use Assumptions and RIF RIP are used extensively throughout the remainder of the report.

There is a detailed discussion of the methodology for the computation of impact fees. This discussion is broken into three components:

- 1) Methodology for Roadway Impact Fees (Pg. 27)
- 2) Roadway Impact Fee Calculation (Pg. 48)
- 3) Plan for the Roadway Impact Fee Credit (Pg. 50)

The components of the Methodology for Roadway Impact Fees include development of:

- Service Areas (Pg. 27)
- Service Units (Pg. 27)
- Cost Per Service Unit (Pg. 30)
- RIF RIP Costing Methodology (Pg. 30)
- Summary of RIF RIP Costs (Pg. 34)
- Service Unit Calculation (Pg. 42)

The Roadway Impact Fee is then calculated as:

- Maximum Assessable Impact Fee Per Service Unit (Pg. 48)
- Service Unit Demand Per Unit of Development (Pg. 55)

The final section of the report is the Conclusion, which presents the findings of the updated analysis and summarizes the report.

## II. LAND USE ASSUMPTIONS

### A. Purpose and Overview

In order to assess an impact fee, Land Use Assumptions must be developed to provide the basis for residential and non-residential growth projections within a political subdivision. As defined by Chapter 395 of the Texas Local Government Code, these assumptions include a description of changes in land uses, densities, and population in the service area. The land use assumptions used in this report were developed by City of McKinney staff and are presented in a separate report titled *2019 Land Use Assumptions*. These land use assumptions were adopted by City Council on September 17, 2019.

The residential and non-residential estimates and projections were compiled in accordance with the following categories:

*Units:* Number of dwelling units.

*Population:* Number of people, based on person per dwelling unit factor.

*Employment:* Square feet of building area based on three (3) different classifications. Each classification has unique trip making characteristics.

Retail: Land use activities which provide for the retail sale of goods which primarily serve households and whose location choice is oriented toward the household sector, such as grocery stores and restaurants.

Service: Land use activities which provide personal and professional services, such as government and other professional offices.

Basic: Land use activities that produce goods and services such as those which are exported outside of the local economy, such as manufacturing, construction, transportation, wholesale, trade, warehousing, and other industrial uses.

The above categories are used in the development of the assumptions for impact fees; however, expanded classifications used in the assessment of impact fees are found in the Land Use / Vehicle-Mile Equivalency Table (Pg. 57 - 69).

## B. Roadway Impact Fee Service Areas

The geographic boundaries of the proposed impact fee service areas for transportation facilities are shown in Exhibit 1. The City of McKinney is currently divided into thirteen (13) service areas, each based upon a six (6) mile limit as required by Chapter 395. For roadway facilities, the service areas are limited to those areas within the current corporate limits. Therefore, areas within the extraterritorial jurisdiction (ETJ) are excluded from this study.

At locations where service area boundaries follow a thoroughfare facility, the proposed boundary is intended to follow the centerline of the roadway. In cases where a service area boundary follows the City Limits, only those portions of the facility within the City Limits are included in the service area.

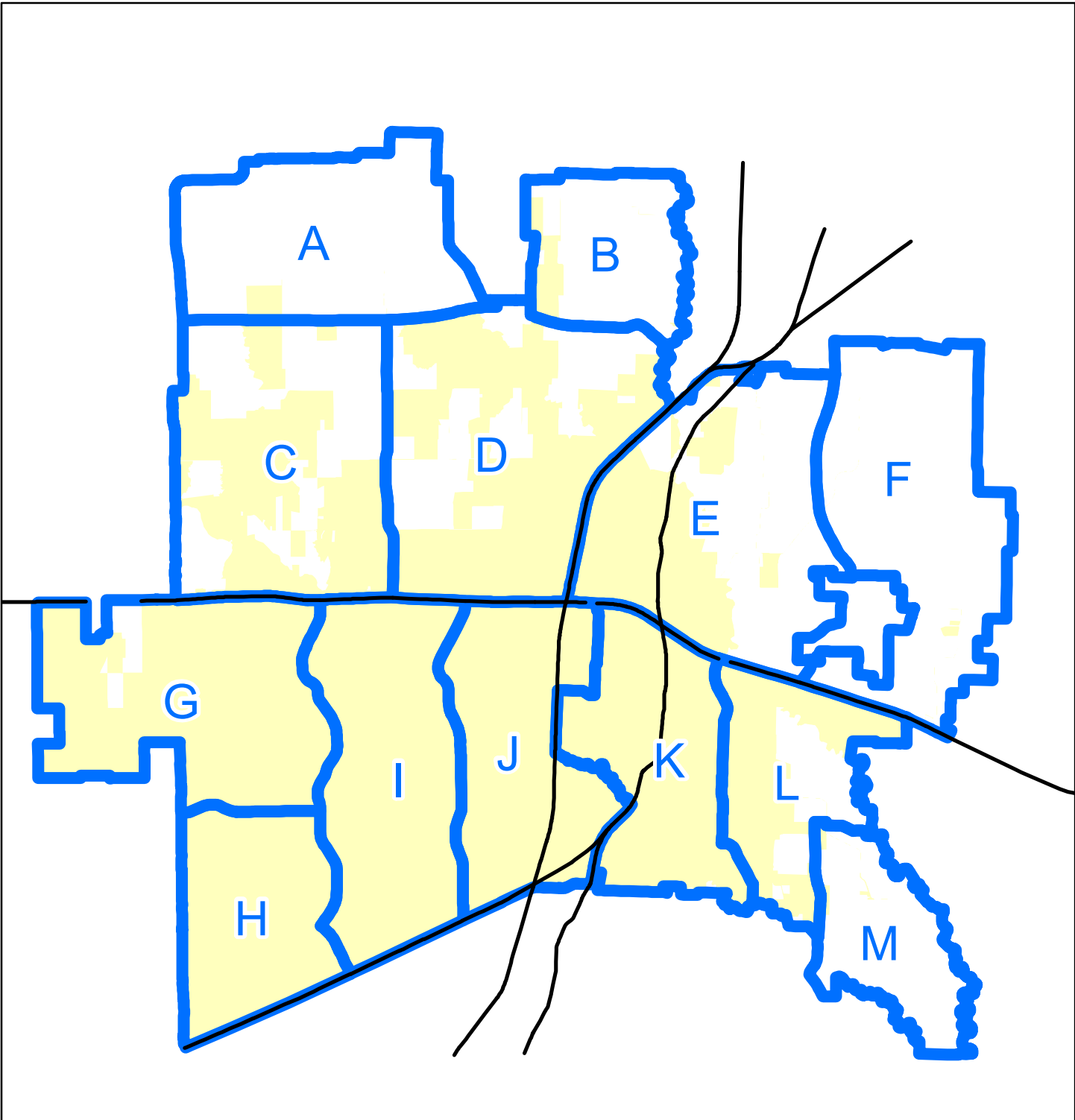

**Exhibit 1**



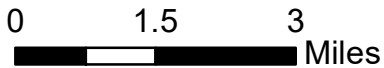

**2019 Impact Fee  
Update Service Areas**



October 2020

**Kimley»Horn**

**Legend**

-  Service Area Boundary
-  City Limits



### C. Land Use Assumptions Summary

Table 1 summarizes the residential and non-residential 10-year growth projections within the City of McKinney for 2019 and 2029. The previously referenced 2019 *Land Use Assumptions* is the source for this data.

Table 1. Residential and Non-Residential Projections for the City of McKinney

Service Area	Year	Residential		Non-Residential Square Feet		
		Population	Dwelling Units	Basic	Service	Retail
A	2019	306	115	23,500	0	81,515
	2029	306	115	23,500	0	81,515
B	2019	2,834	973	0	0	16,699
	2029	24,705	7,932	10,071	207,903	102,935
C	2019	8,429	2,959	227,746	632,125	278,982
	2029	15,374	5,271	227,746	1,358,193	717,975
D	2019	11,213	3,343	0	3,104,234	1,255,451
	2029	28,583	9,620	59,635	3,804,295	2,085,852
E	2019	3,905	1,204	3,624,114	478,284	1,754,956
	2029	6,411	2,077	6,106,522	678,020	2,480,149
F	2019	1,485	556	212,216	27,295	263,232
	2029	2,198	674	232,107	99,078	475,970
G	2019	50,272	17,987	899,720	1,889,230	2,428,620
	2029	51,402	18,422	930,350	1,958,638	3,147,880
H	2019	29,944	12,197	581,141	1,933,505	2,627,061
	2029	38,383	15,692	596,073	3,740,251	3,414,730
I	2019	39,502	13,959	352,879	2,397,595	1,433,682
	2029	43,720	15,567	464,983	2,650,436	2,633,350
J	2019	24,011	10,072	1,649,518	2,754,401	3,513,500
	2029	28,123	11,462	1,876,524	4,487,519	4,288,131
K	2019	20,558	7,651	5,125,000	2,871,086	2,325,009
	2029	22,258	8,290	5,629,951	3,118,347	2,656,021
L	2019	182	75	561,885	499,422	82,826
	2029	182	75	1,159,239	612,935	99,263
M	2019	370	164	66,320	14,572	0
	2029	439	187	237,897	46,200	13,786
Sub-Total (2019 – 2029)		69,073	24,129	4,230,560	6,160,065	6,136,024

### III. ROADWAY IMPACT FEE ROADWAY IMPROVEMENTS PLAN

The City has identified the transportation projects needed to accommodate the projected growth within the City. The City’s Master Thoroughfare Plan is the ultimate plan for the infrastructure within the City Limits. Only capacity improvements still needed to build out the City’s Master Thoroughfare Plan to accommodate the expected growth within the next 10-years are included in the RIF RIP. The RIF RIP consists of 4 categories of projects. They are as follows:

- New – Any future roadway identified by the City to be included in the RIP.
- Widening – Existing roadways not currently built to the ultimate classification in the Master Thoroughfare Plan and must be completely reconstructed.
- Partial Widening – Existing roadways that only have a portion of the ultimate classification cross section to be built.
- Previously Completed – Completed projects with excess capacity available to serve new growth that the City contributed to financially.

The RIF RIP includes roadway facilities as well as major intersection improvements. All the roadway facilities identified are included in the currently adopted Master Thoroughfare Plan.

Major intersection improvements were based on direction from City of McKinney staff. Improvements were categorized as follows:

- Signal – New signal.
- Interchange Signals – Assumes new signals at each frontage road intersection of the interchange.
- Signal Mod – Signal modification to an existing signal due to construction of a new roadway approach or a future signal modification identified by the City.
- Intersection Improvement – Assumes addition of turn lanes.
- Roundabout – Roundabout construction.
- Under Construction – Intersection with ongoing improvements identified by the City.

All intersection improvement recommendations are recommended to undergo a design level evaluation before implementation to ensure the most appropriate improvements are made. In the case where a design level evaluation determines improvements contrary to the RIF RIP, such as turn lane improvements in place of a signal, the RIF RIP cost allocated to the intersection may still be applied to the alternate improvements. The intersection improvement costs were based on standard costs for each improvement and no engineering was done when assuming these costs, unless cost projections were provided by the City.

The proposed RIF RIP is listed in Tables 2.A – 2.M and mapped in Exhibit 2 (Individual SA RIP Maps in Appendix). The tables show the length of each project as well as the facility’s Master Thoroughfare Plan classification. The RIF RIP was developed in conjunction with input from City of McKinney staff and represents projects that will be needed to accommodate the growth projected in the *2019 Land Use Assumptions*.

Table 2.A. 10-Year Roadway Impact Fee Roadway Improvements Plan – Service Area A

Service Area	Proj. #	Class	Roadway	Limits	Length (mi)	% In Service Area
A	A-1, C-1	M6D	UNNAMED 5 (1)	635' W OF STONEBRIDGE DR TO CR 168	0.63	50%
	A-2, D-1	M6D	UNNAMED 5 (3)	CR 168 TO 1,560' E OF CR 168	0.30	50%
	A-3	G4D	STONEBRIDGE DR (1)	2,635' N OF UNNAMED 5 TO UNNAMED 5	0.50	50%

Note: The 10-Year Roadway Impact Fee RIP is not in a prioritized order.

Table 2.B. 10-Year Roadway Impact Fee Roadway Improvements Plan – Service Area B

Service Area	Proj. #	Class	Roadway	Limits	Length (mi)	% In Service Area
B	B-1, D-2	M6D	UNNAMED 5 (4)	1,050' W OF HARDIN BLVD TO 1,200' E OF HARDIN BLVD	0.43	50%
	B-2	G6D	HARDIN BLVD (1)	CR 204 TO CR 206	0.08	50%
	B-3	G6D	HARDIN BLVD (2)	1,670' N OF OLYMPIC TO 730' S OF OLYMPIC	0.45	50%
	B-4	G6D	HARDIN BLVD (3)	1,940' N OF UNNAMED 5 TO UNNAMED 5	0.37	100%
	1	Inter-section	Signal	HARDIN BLVD & OLYMPIC		50%
	3		Signal	HARDIN BLVD & UNNAMED 5		50%

Note: The 10-Year Roadway Impact Fee RIP is not in a prioritized order.

Table 2.C. 10-Year Roadway Impact Fee Roadway Improvements Plan – Service Area C

Service Area	Proj. #	Class	Roadway	Limits	Length (mi)	% In Service Area
C	A-1, C-1	M6D	UNNAMED 5 (1)	635' W OF STONEBRIDGE DR TO CR 168	0.63	50%
	C-2	M6D	UNNAMED 5 (2)	RIDGE RD TO 1,505' E OF RIDGE RD	0.29	50%
	C-3	G6D	LAUD HOWELL PKWY (1)	695' W OF CUSTER RD TO CUSTER RD	0.13	50%
	C-4	G6D	LAUD HOWELL PKWY (2)	CUSTER RD TO 1,225' E OF CUSTER RD	0.23	100%
	C-5	G6D	LAUD HOWELL PKWY (3)	1,225' E OF CUSTER RD TO 2,070' E OF CUSTER RD	0.16	50%
	C-6	G6D	LAUD HOWELL PKWY (4)	840' E OF STONEBRIDGE DR TO 2,905' E OF STONEBRIDGE DR	0.39	50%
	C-7	G6D	LAUD HOWELL PKWY (5)	1,985' W OF RIDGE RD TO 1,230' E OF RIDGE RD	0.61	50%
	C-8	P6D	BLOOMDALE RD (1)	CUSTER RD TO 1,310' E OF CUSTER RD	0.25	100%
	C-9	P6D	BLOOMDALE RD (2)	1,310' E OF CUSTER RD TO 2,030' W OF STONEBRIDGE DR	0.40	50%
	C-10	P6D	BLOOMDALE RD (3)	2,030' W OF STONEBRIDGE DR TO 3,245' E OF STONEBRIDGE DR	1.00	100%
	C-11	P6D	BLOOMDALE RD (4)	3,245' E OF STONEBRIDGE DR TO 695' W OF RIDGE RD	0.26	50%
	C-12	P6D	BLOOMDALE RD (5)	695' W OF RIDGE RD TO RIDGE RD	0.13	100%
	C-13	P6D(2/3)	BLOOMDALE RD (6)	3,400' W OF LAKE FOREST DR TO LAKE FOREST DR	0.64	50%
	C-14	G4D	WILMETH RD (1)	3,725' W OF STONEBRIDGE DR TO 815' E OF STONEBRIDGE DR	0.86	100%
	C-15	G4D	WILMETH RD (2)	815' E OF STONEBRIDGE DR TO 995' W OF RIDGE RD	0.63	50%
	C-16	G4D(1/2)	WILMETH RD (3)	RIDGE RD TO 585' E OF RIDGE RD	0.11	100%
	C-17	G4D(1/2)	WILMETH RD (4)	1,095' E OF RIDGE RD TO 1,365' E OF RIDGE RD	0.05	100%
	C-18	P6D	CUSTER RD (1)	1,855' N OF LAUD HOWELL PKWY TO LAUD HOWELL PKWY	0.35	50%
	C-19	P6D	CUSTER RD (2)	LAUD HOWELL PKWY TO 2,775' N OF BLOOMDALE RD	0.53	100%
	C-20	P6D	CUSTER RD (3)	2,655' N OF BLOOMDALE RD TO 375' N OF WILMETH RD	1.19	50%
	C-21	G4D	STONEBRIDGE DR (2)	UNNAMED 5 TO 1,280' S OF UNNAMED 5	0.24	100%
	C-22	G4D	STONEBRIDGE DR (3)	1,570' S OF LAUD HOWELL PKWY TO 280' S OF WILMETH RD	1.51	100%
	C-23	G4D	STONEBRIDGE DR (4)	280' S OF WILMETH RD TO 1,195' S OF WILMETH RD	0.17	50%
	C-24	G4D	STONEBRIDGE DR (5)	1,195' S OF WILMETH RD TO 5,555' S OF WILMETH RD	0.83	100%
	C-25	G4D	STONEBRIDGE DR (6)	580' N OF US HIGHWAY 380 TO US HIGHWAY 380	0.11	100%
	C-26	M6D	RIDGE RD (1)	UNNAMED 5 TO 1,485' S OF UNNAMED 5	0.28	50%
	C-27	M6D	RIDGE RD (2)	LAUD HOWELL PKWY TO BAXTER WELL RD	0.59	100%
	C-28	M6D	RIDGE RD (3)	BAXTER WELL RD TO 2,160' S OF BLOOMDALE RD	0.83	50%
	C-29	M6D	RIDGE RD (4)	1,590' N OF WILMETH RD TO WILMETH RD	0.30	50%
	C-30	M6D(1/3)	RIDGE RD (5)	WILMETH RD TO 2,280' S OF WILMETH RD	0.43	100%
	C-31	M6D(1/3)	RIDGE RD (6)	1,860' N OF US HIGHWAY 380 TO 1,390' N OF US HIGHWAY 380	0.09	50%
	C-32	M6D(1/3)	RIDGE RD (7)	775' N OF US HIGHWAY 380 TO US HIGHWAY 380	0.15	100%
	C-33	M6D(1/3)	LAKE FOREST DR (2)	BLOOMDALE RD TO WILMETH RD	1.02	50%
	C-34, D-22	M6D(1/3)	LAKE FOREST DR (3)	WILMETH RD TO US HIGHWAY 380	0.98	50%
		2	Intersection	Signal	RIDGE RD & UNNAMED 5	
	4	Signal		LAUD HOWELL PKWY & CUSTER RD		75%
	5	Signal		LAUD HOWELL PKWY & RIDGE RD		50%
	12	Intersection Improvement		CUSTER RD & BLOOMDALE RD		50%
	13	Signal		BLOOMDALE RD & STONEBRIDGE DR		100%
	14	Signal		BLOOMDALE RD & RIDGE RD		50%
	15	Signal		BLOOMDALE RD & LAKE FOREST DR		25%
	23	Signal		STONEBRIDGE DR & WILMETH RD		100%
	24	Signal		WILMETH RD & RIDGEKNOLL AVE		100%
	25	Roundabout		LAKE FOREST DR & WILMETH RD		50%
	33	Signal Mod		US HIGHWAY 380 & STONEBRIDGE DR		50%
	34	Signal		US HIGHWAY 380 & FOREST RIDGE LN		50%
	35	Signal		US HIGHWAY 380 & AUBURN HILLS PKWY		50%

Notes: The 10-Year Roadway Impact Fee RIP is not in a prioritized order.

Table 2.D. 10-Year Roadway Impact Fee Roadway Improvements Plan – Service Area D

Service Area	Proj. #	Class	Roadway	Limits	Length (mi)	% In Service Area
D	A-2, D-1	M6D	UNNAMED 5 (3)	CR 168 TO 1,560' E OF CR 168	0.30	50%
	B-1, D-2	M6D	UNNAMED 5 (4)	1,050' W OF HARDIN BLVD TO 1,200' E OF HARDIN BLVD	0.43	50%
	D-3	G6D	LAUD HOWELL PKWY (6)	LAKE FOREST DR TO 1860' E OF HARDIN BLVD	2.65	100%
	D-4	G6D	LAUD HOWELL PKWY (7)	4,170' N OF TRINITY FALLS PKWY TO 240' N OF TRINITY	0.74	100%
	D-5	G6D(1/3)	LAUD HOWELL PKWY (8)	240' N OF TRINITY FALLS PKWY TO US HIGHWAY 75	0.38	100%
	D-6	G4D	TRINITY FALLS PKWY (1)	HARDIN BLVD TO 1,910' E OF HARDIN BLVD	0.36	100%
	D-7	G4D	TRINITY FALLS PKWY (2)	1,910' E OF HARDIN BLVD TO 2,675' E OF HARDIN BLVD	0.14	50%
	D-8	G4D	TRINITY FALLS PKWY (3)	COMMUNITY AVE TO 2,200' W OF LAUD HOWELL PKWY	0.34	50%
	D-9	G4D	TRINITY FALLS PKWY (4)	LAUD HOWELL PKWY TO 2,200' W OF LAUD HOWELL PKWY	0.42	100%
	D-10	M6D(1/3)	TRINITY FALLS PKWY (5)	4,275' N OF WESTON RD TO LAUD HOWELL PKWY	1.05	100%
	D-11	P6D	BLOOMDALE RD (7)	1,820' W OF TAYLOR-BURK DR TO TAYLOR-BURK DR	0.34	50%
	D-12	P6D	BLOOMDALE RD (8)	1,485' E OF CR 1006 TO 1,215' W OF CR 1007	0.29	100%
	D-13	P6D	BLOOMDALE RD (9)	1,225' W OF CR 1007 TO CR 1007	0.23	50%
	D-14	P6D(2/3)	BLOOMDALE RD (10)	CR 1007 TO HARDIN BLVD	0.37	100%
	D-15	P6D(1/3)	BLOOMDALE RD (11)	HARDIN BLVD TO COMMUNITY AVE	0.49	100%
	D-16	G4D	WILMETH RD (5)	LAKE FOREST DR TO UNNAMED A	0.90	50%
	D-17	G4D	WILMETH RD (6)	UNNAMED A TO 825' E OF UNNAMED A	0.16	100%
	D-18	G4D(1/2)	WILMETH RD (7)	825' E OF TAYLOR-BURK DR TO 1,380' E OF TAYLOR-BURK DR	0.11	100%
	D-19	G4D	WILMETH RD (8)	1,380' E OF TAYLOR-BURK DR TO HARDIN BLVD	0.42	50%
	D-20	M6D(1/3)	WILMETH RD (9)	HARDIN BLVD TO US HIGHWAY 75	1.16	100%
	D-21	G6D	LAKE FOREST DR (1)	LAUD HOWELL PKWY TO 3,200' S OF LAUD HOWELL PKWY	0.61	50%
	C-34, D-22	M6D(1/3)	LAKE FOREST DR (3)	WILMETH RD TO US HIGHWAY 380	0.98	50%
	D-23	G4D	UNNAMED A (1)	5,785' N OF LAUD HOWELL PKWY TO 2,710' S OF LAUD	1.61	100%
	D-24	G4D	UNNAMED A (2)	2,710' S OF LAUD HOWELL PKWY TO BLOOMDALE RD	0.49	50%
	D-25	G4D	UNNAMED A (3)	1,105' N OF WILMETH RD TO WILMETH RD	0.21	50%
	D-26	M4D	UNNAMED A (4)	WILMETH RD TO HARDIN BLVD	0.75	100%
	D-27	M4D	TAYLOR-BURK DR (1)	HARDIN BLVD TO SKYLINE DR	0.28	100%
	D-28	G6D	HARDIN BLVD (4)	UNNAMED 5 TO 1,550' S OF UNNAMED 5	0.29	50%
	D-29	G6D	HARDIN BLVD (5)	1,545' S OF UNNAMED 5 TO TRINITY FALLS PKWY	1.38	100%
	D-30	G6D	HARDIN BLVD (6)	TRINITY FALLS PKWY TO 1,815' S OF TRINITY FALLS PKWY	0.34	50%
	D-31	G6D	HARDIN BLVD (7)	1,815' S OF TRINITY FALLS PKWY TO 1,190' S OF BLOOMDALE	0.36	100%
	D-32	G6D(1/3)	HARDIN BLVD (8)	1,190' S OF BLOOMDALE RD TO 3,590' S OF BLOOMDALE RD	0.45	100%
	D-33	G6D(2/3)	HARDIN BLVD (9)	3,590' S OF BLOOMDALE RD TO WILMETH RD	0.33	50%
	D-34	G6D(1/3)	HARDIN BLVD (10)	WILMETH RD TO US HIGHWAY 380	1.23	100%
	D-35	G4D	COMMUNITY AVE (1)	TRINITY FALLS PKWY TO 1,275' S OF TRINITY FALLS PKWY	0.24	100%
	D-36	G4D(1/2)	COMMUNITY AVE (2)	1,275' S OF TRINITY FALLS PKWY TO BLOOMDALE RD	0.50	100%
	D-37	M4U(1/2)	COMMUNITY AVE (3)	BLOOMDALE RD TO 2,305' S OF BLOOMDALE RD	0.44	100%
	3	Intersection	Signal	HARDIN BLVD & UNNAMED 5		50%
	6		Signal	LAUD HOWELL PKWY & LAKE FOREST DR		50%
	7		Signal	LAUD HOWELL PKWY & UNNAMED A		100%
	8		Signal	LAUD HOWELL PKWY & HARDIN BLVD		100%
	9		Signal	HARDIN BLVD & TRINITY FALLS PKWY		75%
	10		Roundabout	TRINITY FALLS PKWY & COMMUNITY AVE		50%
	11		Interchange Signals	US HIGHWAY 75 & LAUD HOWELL PKWY		50%
	16		Signal	BLOOMDALE RD & UNNAMED A		25%
	17		Signal	BLOOMDALE RD & HARDIN BLVD		100%
	18		Signal	BLOOMDALE RD & COMMUNITY AVE		100%
	19		Interchange Signals	US HIGHWAY 75 & BLOOMDALE RD		50%
	25		Roundabout	LAKE FOREST DR & WILMETH RD		50%
	26		Roundabout	WILMETH RD & UNNAMED A		75%
	27		Roundabout	HARDIN BLVD & WILMETH RD		75%
	32		Roundabout	HARDIN BLVD & TAYLOR-BURK DR		100%
	36		Under Construction	US HIGHWAY 380 & HARDIN BLVD		50%

Note: The 10-Year Roadway Impact Fee RIP is not in a prioritized order.

Table 2.E. 10-Year Roadway Impact Fee Roadway Improvements Plan – Service Area E

Service Area	Proj. #	Class	Roadway	Limits	Length (mi)	% In Service Area
E	E-1	P6D(1/3)	BLOOMDALE RD (12)	US HIGHWAY 75 TO REDBUD BLVD	0.48	100%
	E-2	P6D(2/3)	BLOOMDALE RD (13)	REDBUD BLVD TO AIRPORT DR	0.51	100%
	E-3	M6D(1/3)	WILMETH RD (10)	US HIGHWAY 75 TO 2,570' E OF REDBUD BLVD	0.78	100%
	E-4	M6D(2/3)	WILMETH RD (11)	2,570' E OF REDBUD BLVD TO STATE HIGHWAY 5	0.41	100%
	E-5	M6D	WILMETH RD (12)	STATE HIGHWAY 5 TO 2,100' E OF SH 5	0.40	100%
	E-6	M6D	WILMETH RD (13)	2,100' E OF SH 5 TO 980' W OF AIRPORT DR	0.25	100%
	E-7	M6D	WILMETH RD (14)	980' W OF AIRPORT DR TO 235' E OF AIRPORT DR	0.23	50%
	E-8	M6D	WILMETH RD (15)	1,150' W OF FM 2933 TO 400' E OF FM 2933	0.29	50%
	E-9	M4D	REDBUD BLVD (1)	BLOOMDALE RD TO 2,930' S OF BLOOMDALE RD	0.55	100%
	E-10	M4D(1/2)	REDBUD BLVD (2)	2,930' S OF BLOOMDALE RD TO WILMETH RD	0.31	100%
	E-11	M6D	LAUD HOWELL PKWY (9)	US HIGHWAY 75 TO 2,620' S OF US HIGHWAY 75	0.50	50%
	E-12	M6D	LAUD HOWELL PKWY (10)	2,620' S OF US HIGHWAY 75 TO BLOOMDALE RD	0.31	100%
	E-13	P6D	LAUD HOWELL PKWY (11)	BLOOMDALE RD TO STATE HIGHWAY 5	0.16	100%
	E-14	M6D	STATE HIGHWAY 5 (1)	4,700' N OF AIRPORT DR TO 3,995' N OF AIRPORT DR	0.13	50%
	E-15	M6D	STATE HIGHWAY 5 (2)	1,915' N OF AIRPORT DR TO US HIGHWAY 380	2.27	100%
	E-16	P6D	AIRPORT DR (1)	STATE HIGHWAY 5 TO 4,070 S OF STATE HIGHWAY 5	0.77	100%
	E-17	P6D	AIRPORT DR (2)	WILMETH RD TO WOODLAWN RD (N)	0.53	100%
	E-18	P6D	AIRPORT DR (3)	WOODLAWN RD (N) TO WOODLAWN RD (S)	0.29	100%
	E-19	P6D	AIRPORT DR (4)	WOODLAWN RD (S) TO US HIGHWAY 380	0.73	100%
	E-20	P6D(1/3)	UNNAMED C (1)	410' E OF STATE HIGHWAY 5 TO 3,010' E OF STATE HIGHWAY 5	0.49	100%
	E-21	P6D	UNNAMED C (2)	WILMETH RD TO 2,615' S OF WILMETH RD	0.50	50%
11	Intersection	Interchange Signals	US HIGHWAY 75 & LAUD HOWELL PKWY		50%	
19		Interchange Signals	US HIGHWAY 75 & BLOOMDALE RD		50%	
20		Signal	BLOOMDALE RD & REDBUD BLVD		100%	
21		Signal	LAUD HOWELL PKWY & BLOOMDALE RD		100%	
22		Signal Mod	STATE HIGHWAY 5 & LAUD HOWELL PKWY		100%	
28		Signal	WILMETH RD & REDBUD BLVD		100%	
29		Signal Mod	STATE HIGHWAY 5 & WILMETH RD		100%	
30		Signal	AIRPORT DR & WILMETH RD		50%	
31		Signal	UNNAMED C & WILMETH RD		50%	
41		Signal Mod	US HIGHWAY 380 & AIRPORT DR		50%	

Note: The 10-Year Roadway Impact Fee RIP is not in a prioritized order.

Table 2.F. 10-Year Roadway Impact Fee Roadway Improvements Plan – Service Area F

No Impact Fee Eligible Roadway Projects

Table 2.G. 10-Year Roadway Impact Fee Roadway Improvements Plan – Service Area G

Service Area	Proj. #	Class	Roadway	Limits	Length (mi)	% In Service Area
G	G-1	M6D(1/3)	VIRGINIA PKWY (1)	COIT RD TO 500' W OF INDEPENDENCE PKWY	0.90	100%
	G-2	M6D(1/3)	VIRGINIA PKWY (2)	500' W OF INDEPENDENCE PKWY TO 325' E OF FORKHORN DR	0.33	50%
	G-3	M6D(1/3)	VIRGINIA PKWY (3)	325' E OF FORKHORN DR TO 935' W OF VIRGINIA HILLS DR	0.28	50%
	G-4	M6D(1/3)	VIRGINIA PKWY (4)	935' W OF VIRGINIA HILLS DR TO CUSTER RD	0.51	100%
	G-5	M6D(1/3)	VIRGINIA PKWY (5)	CUSTER RD TO 410' E OF DANBURY RD	0.49	100%
	G-6	M6D(1/6)	VIRGINIA PKWY (6)	410' E OF DANBURY RD TO VIRGINIA PARKLANDS BLVD	0.39	100%
	G-7	M6D(1/3)	WESTRIDGE BLVD (1)	COIT RD TO 1,635' E OF COIT RD	0.31	50%
	G-8	M6D(1/3)	WESTRIDGE BLVD (2)	1,635' E OF COIT RD TO 2,720' E OF INDEPENDENCE PKWY	1.22	100%
	G-9	M6D(1/3)	WESTRIDGE BLVD (3)	2,720' E OF INDEPENDENCE PKWY TO CUSTER RD	0.50	50%
	H-1, G-10	G6D(1/3)	ELDORADO PKWY (1)	CUSTER RD TO RIDGE RD	2.05	50%
	G-11	M6D(1/3)	COIT RD (1)	US HIGHWAY 380 TO 2,610' S OF VIRGINIA PKWY	1.53	50%
	G-12	M6D(1/3)	COIT RD (2)	WESTRIDGE BLVD TO 2,595' S OF WESTRIDGE BLVD	0.49	50%
	G-13	M6D(1/3)	INDEPENDENCE PKWY (1)	2,380' S OF US HIGHWAY 380 TO 4,465' S OF US HIGHWAY 380	0.39	100%
	G-14	M6D(1/3)	INDEPENDENCE PKWY (2)	VIRGINIA PKWY TO 2,690' S OF WESTRIDGE BLVD	1.52	100%
	G-15	P6D	CUSTER RD (4)	US HIGHWAY 380 TO WESTRIDGE BLVD	2.03	100%
	G-16	P6D	CUSTER RD (5)	WESTRIDGE BLVD TO ELDORADO PKWY	1.02	100%
	G-17, I-8	G4D	RIDGE RD (8)	US HIGHWAY 380 TO CREEKSIDE DR	1.30	50%
	33	Intersection	Signal Mod	US HIGHWAY 380 & STONEBRIDGE DR		50%
	34		Signal	US HIGHWAY 380 & FOREST RIDGE LN		50%
	37		Signal	STONEBRIDGE DR & LACIMA DR		100%
	38		Signal	RIDGE RD & HABERSHAM WAY		50%
	43		Signal	INDEPENDENCE PKWY & VIRGINIA PKWY		50%
	44		Under Construction	VIRGINIA PKWY & RIDGE RD		50%
	47		Signal	INDEPENDENCE PKWY & WESTRIDGE BLVD		100%
	48		Under Construction	CUSTER RD & WESTRIDGE BLVD		75%
	49		Roundabout	STONEBRIDGE DR & GLEN OAKS DR		100%
	50		Roundabout	RIDGE RD & GLEN OAKS DR		50%
	55		Signal	STONEBRIDGE DR & ALMA DR		100%
	56		Signal	RIDGE RD & RUSH CREEK RD		50%
	57		Signal	RIDGE RD & BERKSHIRE RD		50%

Note: The 10-Year Roadway Impact Fee RIP is not in a prioritized order.

Table 2.H. 10-Year Roadway Impact Fee Roadway Improvements Plan – Service Area H

Service Area	Proj. #	Class	Roadway	Limits	Length (mi)	% In Service Area
H	H-1, G-10	G6D(1/3)	ELDORADO PKWY (1)	CUSTER RD TO RIDGE RD	2.05	50%
	H-2	M4D(1/2)	SILVERADO TRL (1)	CUSTER RD TO BURNETT DR	0.37	100%
	H-3	M4D	SILVERADO TRL (2)	ALMA DR TO ALFALFA DR	0.22	100%
	H-4	P6D(1/3)	STACY RD (1)	CUSTER RD TO RIDGE RD	2.03	100%
	H-5	P6D	CUSTER RD (6)	ELDORADO PKWY TO STONEBRIDGE DR	0.39	100%
	H-6	G4D	ALMA DR (1)	805' S OF BEAVER CREEK DR TO SILVERADO TRL	0.37	100%
	H-7	M6D(1/3)	ALMA DR (2)	SILVERADO TRL TO STACY RD	0.50	100%
	H-8, I-9	M6D(1/3)	RIDGE RD (9)	MCKINNEY RANCH PKWY TO STACY RD	0.69	50%
	H-9	M6D(1/3)	MCKINNEY RANCH PKWY (1)	RIDGE RD TO STACY RD	0.77	100%
	65	Intersection	Signal	CUSTER RD & SILVERADO TRL		50%
	66		Signal	MCKINNEY RANCH PKWY & SILVERADO TRL		100%
	71		Signal	STACY RD & MCKINNEY RANCH PKWY		100%
	75		Signal	CUSTER RD & PARADISE DR		50%
	76		Signal	STACY RD & COLLIN MCKINNEY PKWY		50%
	77		Signal	ALMA DR & HENNEMAN WAY		100%

Note: The 10-Year Roadway Impact Fee RIP is not in a prioritized order.

Table 2.I. 10-Year Roadway Impact Fee Roadway Improvements Plan – Service Area I

Service Area	Proj. #	Class	Roadway	Limits	Length (mi)	% In Service Area
I	I-1	M6D	VIRGINIA PKWY (7)	1035' E OF RIDGE RD TO 1355' W OF HARDIN BLVD	1.43	100%
	I-2	M6D	VIRGINIA PKWY (8)	1355' W OF HARDIN BLVD TO HARDIN BLVD	0.26	100%
	I-3	G6D(1/3)	ELDORADO PKWY (2)	RIDGE RD TO HARDIN BLVD	2.07	100%
	I-4	M6D(1/3)	MCKINNEY RANCH PKWY (2)	RIDGE RD TO HARDIN BLVD	1.80	100%
	I-5	G4D	COLLIN MCKINNEY PKWY (2)	LAKE FOREST DR TO COTTONWOOD CREEK	0.31	100%
	I-6	G4D(1/2)	COLLIN MCKINNEY PKWY (3)	COTTONWOOD CREEK TO 1110' E OF TINA DR	0.55	100%
	I-7	G4D	COLLIN MCKINNEY PKWY (4)	1110' E OF TINA TO HARDIN BLVD	0.19	100%
	G-17, I-8	G4D	RIDGE RD (8)	US HIGHWAY 380 TO CREEKSIDE DR	1.30	50%
	H-8, I-9	M6D(1/3)	RIDGE RD (9)	MCKINNEY RANCH PKWY TO STACY RD	0.69	50%
	I-10, J-6	G6D(1/3)	HARDIN BLVD (11)	US HIGHWAY 380 TO VIRGINIA PKWY	1.58	50%
	I-11, J-7	G6D(1/3)	HARDIN BLVD (12)	VIRGINIA PKWY TO MCKINNEY RANCH PKWY	2.64	50%
	35	Intersection	Signal	US HIGHWAY 380 & AUBURN HILLS PKWY		50%
	36		Under Construction	US HIGHWAY 380 & HARDIN BLVD		25%
	38		Signal	RIDGE RD & HABERSHAM WAY		50%
	44		Under Construction	VIRGINIA PKWY & RIDGE RD		50%
	45		Signal	VIRGINIA PKWY & JOPLIN DR		100%
	46		Signal	VIRGINIA PKWY & VILLAGE DR		100%
	50		Roundabout	RIDGE RD & GLEN OAKS DR		50%
	51		Roundabout	LAKE FOREST DR & GLEN OAKS DR		100%
	56		Signal	RIDGE RD & RUSH CREEK RD		50%
	57		Signal	RIDGE RD & BERKSHIRE RD		50%
	58		Signal	HARDIN BLVD & MAVERICK TRL		50%
	59		Signal	ELDORADO PKWY & WOODSON DR		100%
	60		Signal	ELDORADO PKWY & HIGHLANDS DR		100%
	72		Signal	LAKE FOREST DR & COLLIN MCKINNEY PKWY		100%
	73		Signal	HARDIN BLVD & COLLIN MCKINNEY PKWY		50%
	76		Signal	STACY RD & COLLIN MCKINNEY PKWY		50%

Note: The 10-Year Roadway Impact Fee RIP is not in a prioritized order.

Table 2.J. 10-Year Roadway Impact Fee Roadway Improvements Plan – Service Area J

Service Area	Proj. #	Class	Roadway	Limits	Length (mi)	% In Service Area
J	J-1	M4D	WHITE AVE (1)	HARDIN BLVD TO BOIS D'ARC RD	0.17	100%
	J-2	M4D	WHITE AVE (2)	BOIS D'ARC RD TO COMMUNITY AVE	0.93	100%
	J-3	M6D	VIRGINIA PKWY (9)	HARDIN BLVD TO US HIGHWAY 75	1.60	100%
	J-4	G6D(1/3)	ELDORADO PKWY (3)	710' E OF US HIGHWAY 75 TO 1,180' E OF BARRANCA WAY	1.08	100%
	J-5	M3U	COLLIN MCKINNEY PKWY (5)	2,100' E OF HARDIN BLVD TO MCKINNEY RANCH PKWY	0.33	100%
	I-10, J-6	G6D(1/3)	HARDIN BLVD (11)	US HIGHWAY 380 TO VIRGINIA PKWY	1.58	50%
	I-11, J-7	G6D(1/3)	HARDIN BLVD (12)	VIRGINIA PKWY TO MCKINNEY RANCH PKWY	2.64	50%
	J-8	M4D	MEDICAL CENTER DR	STATE HIGHWAY 121 TO 1,685' S OF STATE HIGHWAY 121	0.32	100%
	J-9, K-7	M6D	STATE HIGHWAY 5 (4)	640' S OF HARRY MCKILLOP BLVD / FM 546 TO STATE	0.47	50%
	J-10, K-8	M4D	STATE HIGHWAY 5 (5)	STATE HIGHWAY 121 TO 3,525' S OF STATE HIGHWAY 121	0.67	50%
	J-11	M4D	STATE HIGHWAY 5 (6)	3,525' S OF STATE HIGHWAY 121 TO 4,520' S OF STATE	0.19	50%
	36	Intersection	Under Construction	US HIGHWAY 380 & HARDIN BLVD		25%
	39		Signal	WHITE AVE & JORDAN RD		100%
	58		Signal	HARDIN BLVD & MAVERICK TRL		50%
	61		Intersection Improvements	ELDORADO PKWY & CRAIG DR		100%
	62		Signal	STATE HIGHWAY 5 & STEWART RD		50%
	67		Signal	MCKINNEY RANCH PKWY & COLLIN MCKINNEY PKWY		100%
	68		Signal	COLLIN MCKINNEY PKWY & CRAIG DR		100%
	69		Signal	STATE HIGHWAY 5 & ENTERPRISE DR		50%
73	Signal		HARDIN BLVD & COLLIN MCKINNEY PKWY		50%	

Note: The 10-Year Roadway Impact Fee RIP is not in a prioritized order.



Table 2.K. 10-Year Roadway Impact Fee Roadway Improvements Plan – Service Area K

Service Area	Proj. #	Class	Roadway	Limits	Length (mi)	% In Service Area
K	K-1	2UO	VIRGINIA STREET	225' W OF AIRPORT DR TO AIRPORT DR	0.04	100%
	K-2	G6D(1/3)	ELDORADO PKWY (4)	1,180' E OF BARRANCA WAY TO STATE HIGHWAY 5	0.40	100%
	K-3	P6D(1/3)	HARRY MCKILLOP BLVD / FM 546 (1)	STATE HIGHWAY 121 TO AIRPORT DR	1.46	100%
	K-4, L-1	P6D(1/3)	HARRY MCKILLOP BLVD / FM 546 (2)	AIRPORT DR TO 980' E OF AIRPORT DR	0.19	50%
	K-5, L-2	P6D	HARRY MCKILLOP BLVD / FM 546 (3)	975' E OF AIRPORT DR TO 510' W OF HARRY MCKILLOP BLVD / FM 546 (N)	0.60	50%
	K-6	M6D	STATE HIGHWAY 5 (3)	INDUSTRIAL BLVD TO 640' S OF HARRY MCKILLOP BLVD /	0.40	100%
	J-9, K-7	M6D	STATE HIGHWAY 5 (4)	640' S OF HARRY MCKILLOP BLVD / FM 546 TO STATE	0.47	50%
	J-10, K-8	M4D	STATE HIGHWAY 5 (5)	STATE HIGHWAY 121 TO 3,525' S OF STATE HIGHWAY 121	0.67	50%
	K-9, L-6	P6D(1/3)	AIRPORT DR (5)	US HIGHWAY 380 TO 470' N OF HARRY MCKILLOP BLVD / FM	2.63	50%
	K-10, L-7	P6D	AIRPORT DR (6)	470' N OF HARRY MCKILLOP BLVD / FM 546 TO HARRY	0.09	50%
	40	Intersection	Signal	STATE HIGHWAY 5 & SMITH ST		100%
	41		Signal Mod	US HIGHWAY 380 & AIRPORT DR		50%
	52		Roundabout	WILSON CREEK PKWY & PARK VIEW AVE		100%
	53		Signal	WILSON CREEK PKWY & COLLEGE ST		100%
	54		Signal	AIRPORT DR & ELM ST		50%
	62		Signal	STATE HIGHWAY 5 & STEWART RD		50%
63	Signal		HARRY MCKILLOP BLVD / FM 546 & AIRPORT DR		75%	
69	Signal		STATE HIGHWAY 5 & ENTERPRISE DR		50%	

Note: The 10-Year Roadway Impact Fee RIP is not in a prioritized order.

Table 2.L. 10-Year Roadway Impact Fee Roadway Improvements Plan – Service Area L

Service Area	Proj. #	Class	Roadway	Limits	Length (mi)	% In Service Area
L	K-4, L-1	P6D(1/3)	HARRY MCKILLOP BLVD / FM 546 (2)	AIRPORT DR TO 980' E OF AIRPORT DR	0.19	50%
	K-5, L-2	P6D	HARRY MCKILLOP BLVD / FM 546 (3)	975' E OF AIRPORT DR TO 510' W OF HARRY MCKILLOP BLVD / FM 546 (N)	0.60	50%
	L-3	P6D	HARRY MCKILLOP BLVD / FM 546 (S) (1)	510' W OF HARRY MCKILLOP BLVD / FM 546 (N) TO 1,335' E OF HARRY MCKILLOP BLVD / FM 546 (N)	0.35	100%
	L-4	P6D	HARRY MCKILLOP BLVD / FM 546 (S) (2)	3,480' W OF UNNAMED D TO UNNAMED D	0.66	100%
	L-5	M6D	HARRY MCKILLOP BLVD / FM 546 (N) (1)	HARRY MCKILLOP BLVD / FM 546 (S) TO 1,865' E OF HARRY MCKILLOP BLVD / FM 546 (S)	0.35	100%
	K-9, L-6	P6D(1/3)	AIRPORT DR (5)	US HIGHWAY 380 TO 470' N OF HARRY MCKILLOP BLVD / FM 546	2.63	50%
	K-10, L-7	P6D	AIRPORT DR (6)	470' N OF HARRY MCKILLOP BLVD / FM 546 TO HARRY MCKILLOP BLVD / FM 546	0.09	50%
	L-8	P6D	UNNAMED C (3)	US HIGHWAY 380 TO 2,435' S OF US HIGHWAY 380	0.46	100%
	L-9, M-5	P6D	UNNAMED C (4)	2,525' N OF HARRY MCKILLOP BLVD / FM 546 TO 1,230' N OF HARRY MCKILLOP BLVD / FM 546	0.25	50%
	L-10, M-6	P6D	UNNAMED C (5)	HARRY MCKILLOP BLVD / FM 546 (N) TO 705' S OF HARRY MCKILLOP BLVD / FM 546 (S)	0.87	50%
	41	Intersection	Signal Mod	US HIGHWAY 380 & AIRPORT DR		50%
	42		Signal	US HIGHWAY 380 & UNNAMED C		50%
	54		Signal	AIRPORT DR & ELM ST		50%
	63		Signal	HARRY MCKILLOP BLVD / FM 546 & AIRPORT DR		75%
70	Signal		HARRY MCKILLOP BLVD / FM 546 (S) & HARRY MCKILLOP BLVD / FM 546 (N)		100%	
74	Signal		UNNAMED C & HARRY MCKILLOP BLVD / FM 546 (S)		50%	

Note: The 10-Year Roadway Impact Fee RIP is not in a prioritized order.

Table 2.M. 10-Year Roadway Impact Fee Roadway Improvements Plan – Service Area M

Service Area	Proj. #	Class	Roadway	Limits	Length (mi)	% In Service Area
M	M-1	M6D	HARRY MCKILLOP BLVD / FM 546 (N) (2)	110' E OF UNNAMED C TO 300' E OF UNNAMED C	0.04	50%
	M-2	M6D	HARRY MCKILLOP BLVD / FM 546 (N) (3)	1,700' N OF HARRY MCKILLOP BLVD / FM 546 TO 2,050' N OF HARRY MCKILLOP BLVD / FM 546	0.07	50%
	M-3	M6D	HARRY MCKILLOP BLVD / FM 546 (N) (4)	405' N OF HARRY MCKILLOP BLVD / FM 546 TO 675' N OF HARRY MCKILLOP BLVD / FM 546	0.05	50%
	M-4	P6D	HARRY MCKILLOP BLVD / FM 546 (S) (3)	UNNAMED C TO 695' E OF UNNAMED C	0.13	100%
	L-9, M-5	P6D	UNNAMED C (4)	2,525' N OF HARRY MCKILLOP BLVD / FM 546 TO 1,230' N OF HARRY MCKILLOP BLVD / FM 546	0.25	50%
	L-10, M-6	P6D	UNNAMED C (5)	HARRY MCKILLOP BLVD / FM 546 (N) TO 705' S OF HARRY MCKILLOP BLVD / FM 546 (S)	0.87	50%
	64	Inter-section	Signal	UNNAMED C & HARRY MCKILLOP BLVD / FM 546 (N)		50%
	74		Signal	UNNAMED C & HARRY MCKILLOP BLVD / FM 546 (S)		50%

Note: The 10-Year Roadway Impact Fee RIP is not in a prioritized order.

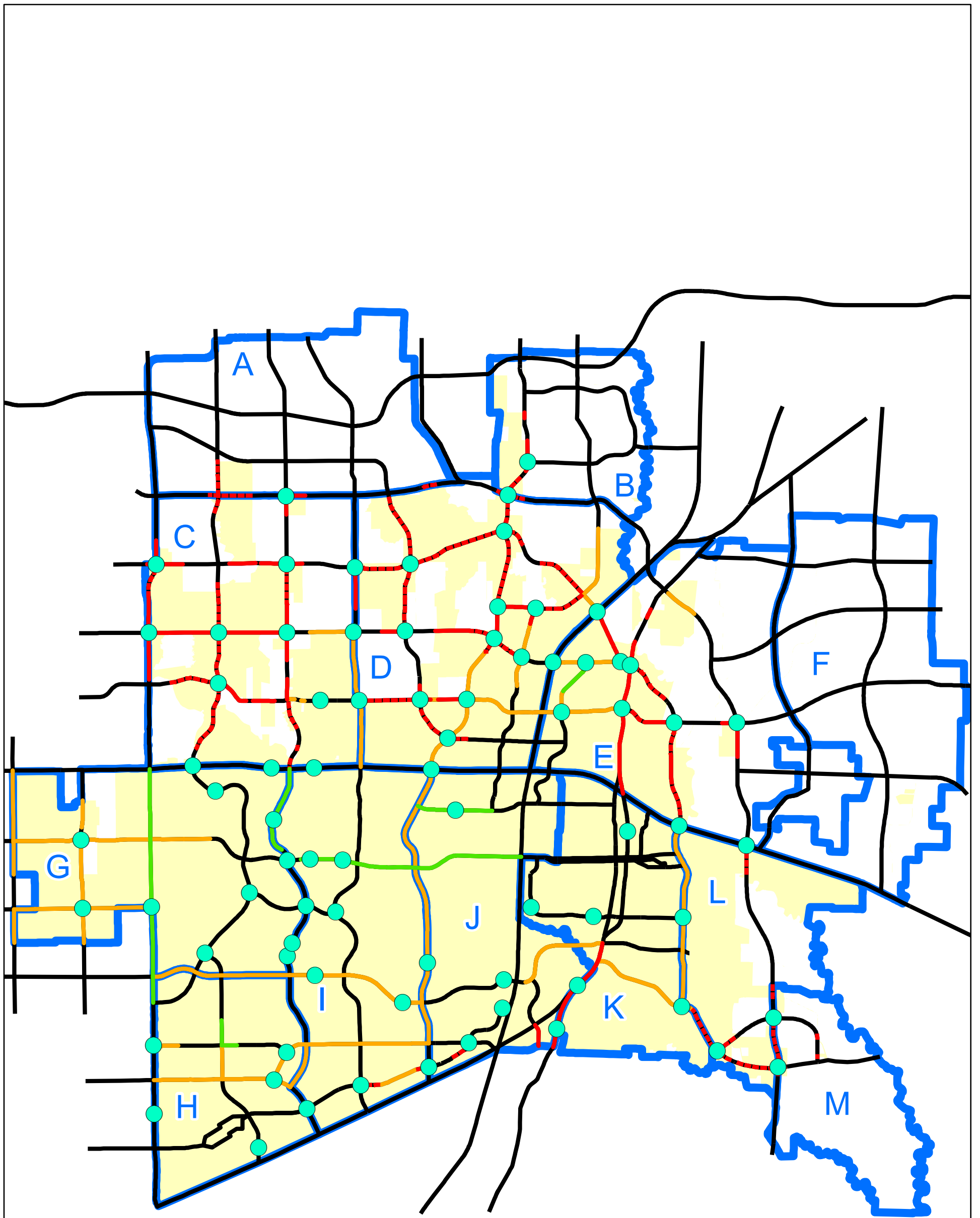

Exhibit A

**Legend**

- Intersection Improvements
- Previously Completed
- - - New
- Widening
- Partial Widening
- Thoroughfare Facilities
- Service Area Boundary
- City Limits

**Exhibit 2**

**McKINNEY TEXAS**  
Unique by nature.

2019 Impact Fee Update RIF RIP

0 1 2 Miles

October 2020

**Kimley»Horn**

## IV. METHODOLOGY FOR ROADWAY IMPACT FEES

### A. Service Areas

The thirteen (13) service areas used in the 2019 Roadway Impact Fee Update are shown in the previously referenced Exhibit 1. These service areas cover the entire corporate boundary of the City of McKinney. Chapter 395 of the Texas Local Government Code specifies that “the service area is limited to an area within the corporate boundaries of the political subdivision and shall not exceed six (6) miles.” The service areas in the 2019 Roadway Impact Fee Update are approximately the same as in the previous impact fee update (adopted in 2013) with some minor modifications to accommodate recent annexations and the realignment of roadways that were formerly used as boundaries.

### B. Service Units

The “service unit” is a measure of consumption or use of the capital facilities by new development. In other words, it is the unit of measure used in the 2019 Roadway Impact Fee Update to quantify the supply and demand for roads in the City. For transportation purposes, the service unit is defined as a vehicle-mile. Below is the definition for vehicle-mile.

Vehicle-Mile: The capacity consumed in a single lane in the PM peak hour by a vehicle making a trip one mile in length. The PM Peak is used as the basis for transportation planning and the estimation of trips caused by new development.

Total Vehicle-Miles of Supply: Based on the total length (miles), number of lanes, and capacity (vehicles per hour) provided by the Master Thoroughfare Plan (see Appendix B).

Total Vehicle-Miles of Demand: Based on the 10-year growth projections (Pg. 47). The demand is equal to PM Trip Rate (trips) \* Trip Length (miles).

The capacity values used in the 2019 Roadway Impact Fee Update are based upon generally accepted thoroughfare capacity criteria. Tables 3A and 3B show the service volumes as a function of the facility classification and type.

For “Partial Widening” projects, no existing volume was assumed and only the additional capacity of the new lanes were assumed for the calculation of impact fees, unless a previous contribution from the City existed. If this was the case, the existing volume was accounted for along with the ultimate cross section.

Table 3A. Service Volumes for Proposed Facilities  
(used in Appendix B – Roadway Impact Fee RIP Service Units of Supply)

Proposed Cross Section	Facility Classification	Median Configuration	Hourly Vehicle-Mile Capacity per Lane-Mile of Roadway Facility
G6D	Greenway Arterial	Divided	700
P6D	Principal Arterial	Divided	780
M6D	Major Arterial	Divided	700
G4D	Greenway Arterial	Divided	700
M4D	Minor Arterial	Divided	700
M4U	Minor Arterial	Undivided	525
M3U	Minor Arterial	Undivided	550
2UO	Town Thoroughfare	Undivided	500

Table 3B. Service Volumes for Existing Facilities  
(used in Appendix C – Existing Roadway Facilities Inventory)

Roadway Type	Description	Hourly Vehicle-Mile Capacity per Lane-Mile of Roadway Facility
2UG	Rural Two-lane Undivided Cross-Section (i.e., gravel, dirt, etc.)	150
2U	Two-lane Undivided	475
2UO	Two-lane Undivided One-way	475
3U	Three-lane Undivided (TWLTL)	525
4U	Four-lane Undivided	525
4D	Four-lane Divided	700
5U	Five-lane Undivided (TWLTL)	625
5D	Five-lane Divided	700
6D	Six-lane Divided	780

## C. Cost Per Service Unit

A fundamental step in the impact fee process is to establish the cost for each service unit. In the case of the Roadway Impact Fee, this is the cost for each vehicle-mile of travel. Thus, it is the cost to construct a roadway (lane-mile) needed to accommodate a vehicle-mile of travel. The cost per service unit is calculated for each service area based on the roadway projects within that service area.

The second component of the cost per service unit is the determination of the number of service units in each service area. This number is the measure of the growth in transportation demand that is projected to occur in the ten-year period. Chapter 395 requires that Impact Fees be assessed only to pay for growth projected to occur in the city limits within the next ten-years. As noted earlier, the units of demand are vehicle-miles of travel.

## D. Roadway Impact Fee RIP Costing Methodology

All of the project costs for a facility which serves the overall transportation system are eligible to be included in the RIF RIP. Chapter 395 of the Texas Local Government Code specifies that the allowable costs are "...including and limited to the:

1. Construction contract price;
2. Surveying and engineering fees;
3. Land acquisition costs, including land purchases, court awards and costs, attorney's fees, and expert witness fees; and
4. Fees actually paid or contracted to be paid to an independent qualified engineer or financial consultant preparing or updating the Roadway Improvements Plan who is not an employee of the political subdivision."

The engineer's opinion of the probable costs of the projects in the RIF RIP is based, in part, on the calculation of a unit cost of construction. This means that a cost per linear foot of roadway is calculated based on an average price for the various components of roadway construction. This allows the probable cost to be determined by the type of facility being constructed, the number of lanes, and the length of the project. The cost for location specific items such as bridges, drainage structures, railroad crossings, or any other special

components are added to each project, as appropriate. In addition, projects in which the City has contributed a portion, or all, of the project costs have been included in the RIP as lump sum projects. For future projects on the state highway system, a separate costing methodology was utilized that incorporated design criteria and unit prices unique to state highway projects. Based upon discussions with City of McKinney staff, it was determined that on average, 50% of TxDOT projects would be funded by the City. The following is a detailed description of the costing worksheet/ methodology for the Roadway Impact Fee RIP.

### 1. Overview of Roadway Impact Fee RIP Costing Worksheets

For each project a specific costing worksheet was developed (see Appendix A). Each worksheet contains project information, construction pay items, construction component allowances, and a summary of costs and allowances. An example of the costing sheets can be seen below.

**City of McKinney**  
2019 Roadway Impact Fee Update  
Conceptual Level Project Cost Projection

Kimley-Horn and Associates, Inc.  
updated: 10/6/2020

Project Information:		Description:	Project No.	E-7
Name:	WILMETH RD (14) 980' W OF AIRPORT DR TO 235' E OF AIRPORT DR			
Limits:				
Impact Fee Class:	MGD			
Thoroughfare Class:	Major Arterial			
Length (ft):	1,215			
Service Area(s):	E, Half			

This project consists of the reconstruction of a two-lane asphalt facility to a six-lane divided major arterial. Based on the existing City Limits, the northern half of the roadway is not included in the Impact Fee RIP.

Roadway Construction Cost Projection				
No.	Item Description	Quantity	Unit	Item Cost
109	Unclassified Street Excavation	13,500	cy	\$ 135,000
209	Lime Treated Subgrade (8") (Plc12)	10,530	sy	\$ 73,710
309	9" Concrete Pavement	9,990	sy	\$ 599,400
409	4" Topsoil	4,725	sy	\$ 11,813
509	6" Curb & Gutter	4,860	lf	\$ 24,300
609	Allotment for Turn Lanes and Median Openings	741	sy	\$ 57,094
709	Moisture Conditioning	10,530	sy	\$ 84,240
<b>Paving Construction Cost Subtotal:</b>				<b>\$ 985,556</b>

Major Construction Component Allowances**:				
Item Description	Notes	Allowance	Item Cost	
√ Traffic Control	Construction Phase Traffic Control	3%	\$	29,567
√ Pavement Markings/Markers		3%	\$	29,567
√ Roadway Drainage	Standard Internal System	25%	\$	246,389
√ Special Drainage Structures	None Anticipated		\$	-
√ Water	Incidental Adjustments	3%	\$	29,567
√ Sewer	Incidental Adjustments	3%	\$	29,567
√ Establish Turf / Erosion Control		2%	\$	19,711
√ Illumination	Standard Illumination System	6%	\$	59,133
√ Other:	Railroad Crossing		\$	500,000
**Allowances based on % of Paving Construction Cost Subtotal				<b>Allowance Subtotal:</b>
				<b>\$ 943,500</b>

<b>Paving and Allowance Subtotal:</b>		<b>\$ 1,929,057</b>
<b>Mobilization:</b>	5%	\$ 96,453
<b>Site Preparation:</b>	5%	\$ 96,453
<b>Construction Cost TOTAL:</b>		<b>\$ 2,122,000</b>
<b>Construction Contingency:</b>	15%	\$ 318,300
<b>Construction Cost TOTAL W/ CONTINGENCY:</b>		<b>\$ 2,441,000</b>

Impact Fee Project Cost Summary			
Item Description	Notes:	Allowance	Item Cost
Construction:		-	\$ 2,441,000
Engineering/Survey/Testing:		20%	\$ 488,200
2008 - 2012 City contribution			\$ -
2012 - 2019 City contribution			\$ -
ROW/Easement Acquisition:	Existing Alignment	20%	\$ 488,200
<b>Impact Fee Project Cost TOTAL:</b>			<b>\$ 3,417,400</b>

NOTE: The planning level cost projections listed in this appendix have been developed for Impact Fee calculations only and should not be used for any future Capital Improvement Planning within the City of McKinney. The planning level cost projections shall not supersede the City's design standards contained or the determination of the City Engineer for a specific project.



## 2. Project Information

In order to correctly estimate the cost of a roadway project, several attributes are first identified:

- Project Number – Identifies which Service Area the project is in with a corresponding number. The corresponding number does not represent any prioritizations and is used only to identify projects. For example, Project E-7 is in Service Area E and is the 7<sup>th</sup> project on the list.
- Name – A unique identifier for each project.
- Limits – Represents the beginning and ending location for each project.
- Impact Fee Class – The costing class to be used in the analysis. The impact fee class provides the width and depth for the various elements in the facility cross section. The construction costs are variable, based on the proposed Master Thoroughfare Plan classification of the roadway. Additional classifications are utilized in cases where a portion of the facility currently exists, and the road is only to be widened. The following notations are used for these projects:
  - “(1/6)” for future six-lane facilities where one additional lane is needed;
  - “(1/3)” for future six-lane facilities where two additional lanes are needed;
  - “(1/2)” for facilities where half the facility still needs to be constructed;
  - “(2/3)” for future six-lane facilities where four additional lanes are needed.
- Thoroughfare Class – The ultimate classification according to the Master Thoroughfare Plan.
- Description – Describes the type of project identified. Includes; New, Widening, Partial Widening, and Previously Completed. Other specialized situations are noted such as previous City contributions.
- Length (ft) – The distance measured in feet that is used to cost out the project.
- Service Area(s) – Represents the service area where the project is located. Multiple service areas will be listed if the project lies along a service area boundary.

### 3. Construction Cost Pay Items

A typical roadway project consists of a number of costs, including the following: planning, survey, design engineering, permitting, right-of way acquisition, construction, and inspection. While the construction cost component of a project may actually consist of approximately 100 various pay items, a simplified approach was used for developing the conceptual level project costs. The pay items for both City and TxDOT roads are shown in Table 4.

Table 4. Construction Cost Pay Items

City Pay Items	TxDOT Pay Items
<ul style="list-style-type: none"> <li>• Unclassified Street Excavation</li> <li>• Lime Treated Subgrade</li> <li>• Concrete Pavement</li> <li>• Top Soil</li> <li>• Curb and Gutter</li> <li>• Turn Lanes and Median Openings</li> <li>• Moisture Conditioning</li> </ul>	<ul style="list-style-type: none"> <li>• Unclassified Street Excavation</li> <li>• Lime Treated Subgrade</li> <li>• HMAC Underlayment</li> <li>• Concrete Pavement</li> <li>• Top Soil</li> <li>• Curb and Gutter</li> <li>• Turn Lanes and Median Openings</li> </ul>

### 4. Construction Component Allowances

A percentage of the paving construction cost is allotted for various major construction component allowances, as appropriate. These allowances include traffic control, pavement markings, drainage, water/sewer adjustments, turf/erosion control, and illumination. If the project type is “New,” traffic control was set to 1% and water/sewer adjustments were set to 0%. If the project is a “Partial Widening” drainage, water/sewer adjustments, and illumination were set to 0%. It is to be noted that this percentage is taken from the roadway construction cost.

An allotment of 5% was given for mobilization and site preparation based on the paving and allowance subtotal. In addition, contingency of 15% was given based on the construction cost total.

Lump sum dollar allowances are provided for special drainage structures and railroad crossings. The dollar amount for the drainage structure is based on project type and crossing length and has a minimum amount of \$250,000. An allotment of \$500,000 for railroad crossings were assumed.

## 5. RIP Allowances

To determine the total Impact Fee project cost, 20% of the construction with contingency cost is added for engineering, surveying, and testing. An additional allowance is given for right-of-way (ROW)/easement acquisition. New projects assumed a 35% allotment, Widening projects assumed a 20% allotment, and Partial Widenings assumed none. Additionally, City project cost contributions from 2008-2012 and from 2012-2019 were included, if applicable.

## 6. Impact Fee Project Cost

The Impact Fee Project Cost Total is then the Roadway Construction Items, Major Construction Component Allowances, and RIP Allowances. Based upon discussions with City of McKinney staff, TxDOT projects were included with a projected contribution of fifty percent (50%) of the total project. In addition, some projects have been included based on cost estimates from the City.

## E. Summary of Roadway Impact Fee RIP Costs

Tables 5.A – 5.M are the 10-Year RIF RIP project lists for each service area with planning level project costs. Individual project cost worksheets can be seen in Appendix A, Conceptual Level Project Cost Projections. It should be noted that these tables reflect only conceptual-level opinions or assumptions regarding the portions of future project costs that are potentially recoverable through impact fees. Actual project costs are likely to change with time and are dependent on market and economic conditions that cannot be predicted.

The RIF RIP establishes the list of projects for which Impact Fees may be utilized. Projects not included in the RIF RIP are not eligible to receive impact fee funding. The cost projections utilized in this study should not be utilized for the City's construction CIP.

**Table 5.A – 10-Year Roadway Impact Fee RIP  
with Conceptual Level Cost Projections – Service Area A**

Service Area	Proj. #	Class	Roadway	Limits	Length (mi)	% In Service Area	Total Project Cost	Cost in Service Area
A	A-1, C-1	M6D	UNNAMED 5 (1)	635' W OF STONEBRIDGE DR TO CR 168	0.63	50%	\$ 7,715,900	\$ 3,857,950
	A-2, D-1	M6D	UNNAMED 5 (3)	CR 168 TO 1,560' E OF CR 168	0.30	50%	\$ 7,517,500	\$ 3,758,750
	A-3	G4D	STONEBRIDGE DR (1)	2,635' N OF UNNAMED 5 TO UNNAMED 5	0.50	50%	\$ 4,679,450	\$ 2,339,725
	<b>Service Area Project Cost Subtotal</b>							<b>\$ 9,956,425</b>
<b>Roadway Impact Fee Update Cost (Per Service Area)</b>							<b>\$ 11,692</b>	
<b>Total Cost in SERVICE AREA A</b>							<b>\$ 9,968,117</b>	

- a. These planning level cost projections have been developed for Impact Fee calculations only and should not be used for any future Capital Improvement Projects within the City of McKinney.
- b. These planning level cost projections shall not supersede the City's design standards or the determination of the City Engineer for a specific project.

**Table 5.B – 10-Year Roadway Impact Fee RIP  
with Conceptual Level Cost Projections – Service Area B**

Service Area	Proj. #	Class	Roadway	Limits	Length (mi)	% In Service Area	Total Project Cost	Cost in Service Area
B	B-1, D-2	M6D	UNNAMED 5 (4)	1,050' W OF HARDIN BLVD TO 1,200' E OF HARDIN BLVD	0.43	50%	\$ 4,904,200	\$ 2,452,100
	B-2	G6D	HARDIN BLVD (1)	CR 204 TO CR 206	0.08	50%	\$ 877,800	\$ 438,900
	B-3	G6D	HARDIN BLVD (2)	1,670' N OF OLYMPIC TO 730' S OF OLYMPIC	0.45	50%	\$ 4,837,000	\$ 2,418,500
	B-4	G6D	HARDIN BLVD (3)	1,940' N OF UNNAMED 5 TO UNNAMED 5	0.37	100%	\$ 4,090,450	\$ 4,090,450
	1	Inter-section	Signal	HARDIN BLVD & OLYMPIC		50%	\$ 300,000	\$ 150,000
	3		Signal	HARDIN BLVD & UNNAMED 5		50%	\$ 300,000	\$ 150,000
	<b>Service Area Project Cost Subtotal</b>							<b>\$ 9,699,950</b>
<b>Roadway Impact Fee Update Cost (Per Service Area)</b>							<b>\$ 11,692</b>	
<b>Total Cost in SERVICE AREA B</b>							<b>\$ 9,711,642</b>	

- a. These planning level cost projections have been developed for Impact Fee calculations only and should not be used for any future Capital Improvement Projects within the City of McKinney.
- b. These planning level cost projections shall not supersede the City's design standards or the determination of the City Engineer for a specific project.

Table 5.C – 10-Year Roadway Impact Fee RIP  
with Conceptual Level Cost Projections – Service Area C

Service Area	Proj. #	Class	Roadway	Limits	Length (mi)	% In Service Area	Total Project Cost	Cost in Service Area
C	A-1, C-1	M6D	UNNAMED 5 (1)	635' W OF STONEBRIDGE DR TO CR 168	0.63	50%	\$ 7,715,900	\$ 3,857,950
	C-2	M6D	UNNAMED 5 (2)	RIDGE RD TO 1,505' E OF RIDGE RD	0.29	50%	\$ 3,137,400	\$ 1,568,700
	C-3	G6D	LAUD HOWELL PKWY (1)	695' W OF CUSTER RD TO CUSTER RD	0.13	50%	\$ 665,000	\$ 332,500
	C-4	G6D	LAUD HOWELL PKWY (2)	CUSTER RD TO 1,225' E OF CUSTER RD	0.23	100%	\$ 1,171,800	\$ 1,171,800
	C-5	G6D	LAUD HOWELL PKWY (3)	1,225' E OF CUSTER RD TO 2,070' E OF CUSTER RD	0.16	50%	\$ 808,500	\$ 404,250
	C-6	G6D	LAUD HOWELL PKWY (4)	840' E OF STONEBRIDGE DR TO 2,905' E OF STONEBRIDGE DR	0.39	50%	\$ 2,859,500	\$ 1,429,750
	C-7	G6D	LAUD HOWELL PKWY (5)	1,985' W OF RIDGE RD TO 1,230' E OF RIDGE RD	0.61	50%	\$ 3,073,000	\$ 1,536,500
	C-8	P6D	BLOOMDALE RD (1)	CUSTER RD TO 1,310' E OF CUSTER RD	0.25	100%	\$ 3,179,400	\$ 3,179,400
	C-9	P6D	BLOOMDALE RD (2)	1,310' E OF CUSTER RD TO 2,030' W OF STONEBRIDGE DR	0.40	50%	\$ 4,838,400	\$ 2,419,200
	C-10	P6D	BLOOMDALE RD (3)	2,030' W OF STONEBRIDGE DR TO 3,245' E OF STONEBRIDGE DR	1.00	100%	\$ 13,314,000	\$ 13,314,000
	C-11	P6D	BLOOMDALE RD (4)	3,245' E OF STONEBRIDGE DR TO 695' W OF RIDGE RD	0.26	50%	\$ 3,292,800	\$ 1,646,400
	C-12	P6D	BLOOMDALE RD (5)	695' W OF RIDGE RD TO RIDGE RD	0.13	100%	\$ 1,453,200	\$ 1,453,200
	C-13	P6D(2/3)	BLOOMDALE RD (6)	3,400' W OF LAKE FOREST DR TO LAKE FOREST DR	0.64	50%	\$ 4,650,800	\$ 2,325,400
	C-14	G4D	WILMETH RD (1)	3,725' W OF STONEBRIDGE DR TO 815' E OF STONEBRIDGE DR	0.86	100%	\$ 8,845,850	\$ 8,845,850
	C-15	G4D	WILMETH RD (2)	815' E OF STONEBRIDGE DR TO 995' W OF RIDGE RD	0.63	50%	\$ 6,200,600	\$ 3,100,300
	C-16	G4D(1/2)	WILMETH RD (3)	RIDGE RD TO 585' E OF RIDGE RD	0.11	100%	\$ 1,593,000	\$ 1,593,000
	C-17	G4D(1/2)	WILMETH RD (4)	1,095' E OF RIDGE RD TO 1,365' E OF RIDGE RD	0.05	100%	\$ 708,000	\$ 708,000
	C-18	P6D	CUSTER RD (1)	1,855' N OF LAUD HOWELL PKWY TO LAUD HOWELL PKWY	0.35	50%	\$ 1,834,000	\$ 917,000
	C-19	P6D	CUSTER RD (2)	LAUD HOWELL PKWY TO 2,775' N OF BLOOMDALE RD	0.53	100%	\$ 2,869,825	\$ 2,869,825
	C-20	P6D	CUSTER RD (3)	2,655' N OF BLOOMDALE RD TO 375' N OF WILMETH RD	1.19	50%	\$ 8,071,300	\$ 4,035,650
	C-21	G4D	STONEBRIDGE DR (2)	UNNAMED 5 TO 1,280' S OF UNNAMED 5	0.24	100%	\$ 2,763,650	\$ 2,763,650
	C-22	G4D	STONEBRIDGE DR (3)	1,570' S OF LAUD HOWELL PKWY TO 280' S OF WILMETH RD	1.51	100%	\$ 14,194,900	\$ 14,194,900
	C-23	G4D	STONEBRIDGE DR (4)	280' S OF WILMETH RD TO 1,195' S OF WILMETH RD	0.17	50%	\$ 2,117,300	\$ 1,058,650
	C-24	G4D	STONEBRIDGE DR (5)	1,195' S OF WILMETH RD TO 5,555' S OF WILMETH RD	0.83	100%	\$ 8,232,050	\$ 8,232,050
	C-25	G4D	STONEBRIDGE DR (6)	580' N OF US HIGHWAY 380 TO US HIGHWAY 380	0.11	100%	\$ 1,030,750	\$ 1,030,750
	C-26	M6D	RIDGE RD (1)	UNNAMED 5 TO 1,485' S OF UNNAMED 5	0.28	50%	\$ 3,095,400	\$ 1,547,700
	C-27	M6D	RIDGE RD (2)	LAUD HOWELL PKWY TO BAXTER WELL RD	0.59	100%	\$ 7,267,950	\$ 7,267,950
	C-28	M6D	RIDGE RD (3)	BAXTER WELL RD TO 2,160' S OF BLOOMDALE RD	0.83	50%	\$ 9,144,800	\$ 4,572,400
	C-29	M6D	RIDGE RD (4)	1,590' N OF WILMETH RD TO WILMETH RD	0.30	50%	\$ 3,756,200	\$ 1,878,100
	C-30	M6D(1/3)	RIDGE RD (5)	WILMETH RD TO 2,280' S OF WILMETH RD	0.43	100%	\$ 7,411,200	\$ 7,411,200
	C-31	M6D(1/3)	RIDGE RD (6)	1,860' N OF US HIGHWAY 380 TO 1,390' N OF US HIGHWAY 380	0.09	50%	\$ 1,455,000	\$ 727,500
	C-32	M6D(1/3)	RIDGE RD (7)	775' N OF US HIGHWAY 380 TO US HIGHWAY 380	0.15	100%	\$ 2,857,200	\$ 2,857,200
	C-33	M6D(1/3)	LAKE FOREST DR (2)	BLOOMDALE RD TO WILMETH RD	1.02	50%	\$ 5,008,981	\$ 2,504,491
	C-34, D-22	M6D(1/3)	LAKE FOREST DR (3)	WILMETH RD TO US HIGHWAY 380	0.98	50%	\$ 2,350,800	\$ 1,175,400
	2		Signal	RIDGE RD & UNNAMED 5		25%	\$ 300,000	\$ 75,000
	4		Signal	LAUD HOWELL PKWY & CUSTER RD		75%	\$ 300,000	\$ 225,000
	5		Signal	LAUD HOWELL PKWY & RIDGE RD		50%	\$ 300,000	\$ 150,000
	12		Intersection Improvement	CUSTER RD & BLOOMDALE RD		50%	\$ 150,000	\$ 75,000
	13		Signal	BLOOMDALE RD & STONEBRIDGE DR		100%	\$ 300,000	\$ 300,000
	14		Signal	BLOOMDALE RD & RIDGE RD		50%	\$ 300,000	\$ 150,000
	15	Intersection	Signal	BLOOMDALE RD & LAKE FOREST DR		25%	\$ 300,000	\$ 75,000
	23		Signal	STONEBRIDGE DR & WILMETH RD		100%	\$ 300,000	\$ 300,000
24		Signal	WILMETH RD & RIDGEKNOLL AVE		100%	\$ 300,000	\$ 300,000	
25		Roundabout	LAKE FOREST DR & WILMETH RD		50%	\$ 1,830,000	\$ 915,000	
33		Signal Mod	US HIGHWAY 380 & STONEBRIDGE DR		50%	\$ 150,000	\$ 75,000	
34		Signal	US HIGHWAY 380 & FOREST RIDGE LN		50%	\$ 300,000	\$ 150,000	
35		Signal	US HIGHWAY 380 & AUBURN HILLS PKWY		50%	\$ 300,000	\$ 150,000	
<b>Service Area Project Cost Subtotal</b>							<b>\$ 116,870,616</b>	
<b>Roadway Impact Fee Update Cost (Per Service Area)</b>							<b>\$ 11,692</b>	
<b>Total Cost in SERVICE AREA C</b>							<b>\$ 116,882,308</b>	

- a. These planning level cost projections have been developed for Impact Fee calculations only and should not be used for any future Capital Improvement Projects within the City of McKinney.
- b. These planning level cost projections shall not supersede the City's design standards or the determination of the City Engineer for a specific project.

Table 5.D – 10-Year Roadway Impact Fee RIP  
with Conceptual Level Cost Projections – Service Area D

Service Area	Proj. #	Class	Roadway	Limits	Length (mi)	% In Service Area	Total Project Cost	Cost in Service Area
D	A-2, D-1	M6D	UNNAMED 5 (3)	CR 168 TO 1,560' E OF CR 168	0.30	50%	\$ 7,517,500	\$ 3,758,750
	B-1, D-2	M6D	UNNAMED 5 (4)	1,050' W OF HARDIN BLVD TO 1,200' E OF HARDIN BLVD	0.43	50%	\$ 4,904,200	\$ 2,452,100
	D-3	G6D	LAUD HOWELL PKWY (6)	LAKE FOREST DR TO 1860' E OF HARDIN BLVD	2.65	100%	\$ 39,497,100	\$ 39,497,100
	D-4	G6D	LAUD HOWELL PKWY (7)	4,170' N OF TRINITY FALLS PKWY TO 240' N OF TRINITY FALLS	0.74	100%	\$ 8,774,550	\$ 8,774,550
	D-5	G6D(1/3)	LAUD HOWELL PKWY (8)	240' N OF TRINITY FALLS PKWY TO US HIGHWAY 75	0.38	100%	\$ 2,220,027	\$ 2,220,027
	D-6	G4D	TRINITY FALLS PKWY (1)	HARDIN BLVD TO 1,910' E OF HARDIN BLVD	0.36	100%	\$ 3,243,800	\$ 3,243,800
	D-7	G4D	TRINITY FALLS PKWY (2)	1,910' E OF HARDIN BLVD TO 2,675' E OF HARDIN BLVD	0.14	50%	\$ 1,300,600	\$ 650,300
	D-8	G4D	TRINITY FALLS PKWY (3)	COMMUNITY AVE TO 2,200' W OF LAUD HOWELL PKWY	0.34	50%	\$ 5,976,800	\$ 2,988,400
	D-9	G4D	TRINITY FALLS PKWY (4)	LAUD HOWELL PKWY TO 2,200' W OF LAUD HOWELL PKWY	0.42	100%	\$ 8,418,050	\$ 8,418,050
	D-10	M6D(1/3)	TRINITY FALLS PKWY (5)	4,275' N OF WESTON RD TO LAUD HOWELL PKWY	1.05	100%	\$ 7,622,400	\$ 7,622,400
	D-11	P6D	BLOOMDALE RD (7)	1,820' W OF TAYLOR-BURK DR TO TAYLOR-BURK DR	0.34	50%	\$ 3,799,600	\$ 1,899,800
	D-12	P6D	BLOOMDALE RD (8)	1,485' E OF CR 1006 TO 1,215' W OF CR 1007	0.29	100%	\$ 3,206,000	\$ 3,206,000
	D-13	P6D	BLOOMDALE RD (9)	1,225' W OF CR 1007 TO CR 1007	0.23	50%	\$ 3,001,600	\$ 1,500,800
	D-14	P6D(2/3)	BLOOMDALE RD (10)	CR 1007 TO HARDIN BLVD	0.37	100%	\$ 5,885,810	\$ 5,885,810
	D-15	P6D(1/3)	BLOOMDALE RD (11)	HARDIN BLVD TO COMMUNITY AVE	0.49	100%	\$ 5,165,390	\$ 5,165,390
	D-16	G4D	WILMETH RD (5)	LAKE FOREST DR TO UNNAMED A	0.90	50%	\$ 10,991,050	\$ 5,495,525
	D-17	G4D	WILMETH RD (6)	UNNAMED A TO 825' E OF UNNAMED A	0.16	100%	\$ 1,401,400	\$ 1,401,400
	D-18	G4D(1/2)	WILMETH RD (7)	825' E OF TAYLOR-BURK DR TO 1,380' E OF TAYLOR-BURK DR	0.11	100%	\$ 411,600	\$ 411,600
	D-19	G4D	WILMETH RD (8)	1,380' E OF TAYLOR-BURK DR TO HARDIN BLVD	0.42	50%	\$ 3,803,800	\$ 1,901,900
	D-20	M6D(1/3)	WILMETH RD (9)	HARDIN BLVD TO US HIGHWAY 75	1.16	100%	\$ 2,799,600	\$ 2,799,600
	D-21	G6D	LAKE FOREST DR (1)	LAUD HOWELL PKWY TO 3,200' S OF LAUD HOWELL PKWY	0.61	50%	\$ 6,448,400	\$ 3,224,200
	C-34, D-22	M6D(1/3)	LAKE FOREST DR (3)	WILMETH RD TO US HIGHWAY 380	0.98	50%	\$ 2,350,800	\$ 1,175,400
	D-23	G4D	UNNAMED A (1)	5,785' N OF LAUD HOWELL PKWY TO 2,710' S OF LAUD HOWELL	1.61	100%	\$ 17,435,950	\$ 17,435,950
	D-24	G4D	UNNAMED A (2)	2,710' S OF LAUD HOWELL PKWY TO BLOOMDALE RD	0.49	50%	\$ 4,598,850	\$ 2,299,425
	D-25	G4D	UNNAMED A (3)	1,105' N OF WILMETH RD TO WILMETH RD	0.21	50%	\$ 1,876,000	\$ 938,000
	D-26	M4D	UNNAMED A (4)	WILMETH RD TO HARDIN BLVD	0.75	100%	\$ 5,969,050	\$ 5,969,050
	D-27	M4D	TAYLOR-BURK DR (1)	HARDIN BLVD TO SKYLINE DR	0.28	100%	\$ 2,038,250	\$ 2,038,250
	D-28	G6D	HARDIN BLVD (4)	UNNAMED 5 TO 1,550' S OF UNNAMED 5	0.29	50%	\$ 3,267,400	\$ 1,633,700
	D-29	G6D	HARDIN BLVD (5)	1,545' S OF UNNAMED 5 TO TRINITY FALLS PKWY	1.38	100%	\$ 21,290,800	\$ 21,290,800
	D-30	G6D	HARDIN BLVD (6)	TRINITY FALLS PKWY TO 1,815' S OF TRINITY FALLS PKWY	0.34	50%	\$ 4,102,000	\$ 2,051,000
	D-31	G6D	HARDIN BLVD (7)	1,815' S OF TRINITY FALLS PKWY TO 1,190' S OF BLOOMDALE RD	0.36	100%	\$ 4,538,400	\$ 4,538,400
	D-32	G6D(1/3)	HARDIN BLVD (8)	1,190' S OF BLOOMDALE RD TO 3,590' S OF BLOOMDALE RD	0.45	100%	\$ 1,070,400	\$ 1,070,400
	D-33	G6D(2/3)	HARDIN BLVD (9)	3,590' S OF BLOOMDALE RD TO WILMETH RD	0.33	50%	\$ 2,249,800	\$ 1,124,900
	D-34	G6D(1/3)	HARDIN BLVD (10)	WILMETH RD TO US HIGHWAY 380	1.23	100%	\$ 2,904,000	\$ 2,904,000
	D-35	G4D	COMMUNITY AVE (1)	TRINITY FALLS PKWY TO 1,275' S OF TRINITY FALLS PKWY	0.24	100%	\$ 2,164,400	\$ 2,164,400
	D-36	G4D(1/2)	COMMUNITY AVE (2)	1,275' S OF TRINITY FALLS PKWY TO BLOOMDALE RD	0.50	100%	\$ 1,960,000	\$ 1,960,000
D-37	M4U(1/2)	COMMUNITY AVE (3)	BLOOMDALE RD TO 2,305' S OF BLOOMDALE RD	0.44	100%	\$ 1,174,600	\$ 1,174,600	
3	Intersection	Signal	HARDIN BLVD & UNNAMED 5			50%	\$ 300,000	\$ 150,000
6		Signal	LAUD HOWELL PKWY & LAKE FOREST DR			50%	\$ 300,000	\$ 150,000
7		Signal	LAUD HOWELL PKWY & UNNAMED A			100%	\$ 300,000	\$ 300,000
8		Signal	LAUD HOWELL PKWY & HARDIN BLVD			100%	\$ 300,000	\$ 300,000
9		Signal	HARDIN BLVD & TRINITY FALLS PKWY			75%	\$ 300,000	\$ 225,000
10		Roundabout	TRINITY FALLS PKWY & COMMUNITY AVE			50%	\$ 200,000	\$ 100,000
11		Interchange Signals	US HIGHWAY 75 & LAUD HOWELL PKWY			50%	\$ 600,000	\$ 300,000
16		Signal	BLOOMDALE RD & UNNAMED A			25%	\$ 300,000	\$ 75,000
17		Signal	BLOOMDALE RD & HARDIN BLVD			100%	\$ 300,000	\$ 300,000
18		Signal	BLOOMDALE RD & COMMUNITY AVE			100%	\$ 300,000	\$ 300,000
19		Interchange Signals	US HIGHWAY 75 & BLOOMDALE RD			50%	\$ 600,000	\$ 300,000
25		Roundabout	LAKE FOREST DR & WILMETH RD			50%	\$ 1,830,000	\$ 915,000
26		Roundabout	WILMETH RD & UNNAMED A			75%	\$ 200,000	\$ 150,000
27		Roundabout	HARDIN BLVD & WILMETH RD			75%	\$ 2,100,000	\$ 1,575,000
32		Roundabout	HARDIN BLVD & TAYLOR-BURK DR			100%	\$ 1,200,000	\$ 1,200,000
36		Under Construction	US HIGHWAY 380 & HARDIN BLVD			50%	\$ 780,682	\$ 390,341
							<b>Service Area Project Cost Subtotal</b>	<b>\$ 189,016,118</b>
							<b>Roadway Impact Fee Update Cost (Per Service Area)</b>	<b>\$ 11,692</b>
							<b>Total Cost in SERVICE AREA D</b>	<b>\$ 189,027,810</b>

- a. These planning level cost projections have been developed for Impact Fee calculations only and should not be used for any future Capital Improvement Projects within the City of McKinney.
- b. These planning level cost projections shall not supersede the City's design standards or the determination of the City Engineer for a specific project.

Table 5.E – 10-Year Roadway Impact Fee RIP  
with Conceptual Level Cost Projections – Service Area E

Service Area	Proj. #	Class	Roadway	Limits	Length (mi)	% In Service Area	Total Project Cost	Cost in Service Area		
E	E-1	P6D(1/3)	BLOOMDALE RD (12)	US HIGHWAY 75 TO REDBUD BLVD	0.48	100%	\$ 955,200	\$ 955,200		
	E-2	P6D(2/3)	BLOOMDALE RD (13)	REDBUD BLVD TO AIRPORT DR	0.51	100%	\$ 3,361,400	\$ 3,361,400		
	E-3	M6D(1/3)	WILMETH RD (10)	US HIGHWAY 75 TO 2,570' E OF REDBUD BLVD	0.78	100%	\$ 1,935,600	\$ 1,935,600		
	E-4	M6D(2/3)	WILMETH RD (11)	2,570' E OF REDBUD BLVD TO STATE HIGHWAY 5	0.41	100%	\$ 2,608,200	\$ 2,608,200		
	E-5	M6D	WILMETH RD (12)	STATE HIGHWAY 5 TO 2,100' E OF SH 5	0.40	100%	\$ 5,068,500	\$ 5,068,500		
	E-6	M6D	WILMETH RD (13)	2,100' E OF SH 5 TO 980' W OF AIRPORT DR	0.25	100%	\$ 2,804,200	\$ 2,804,200		
	E-7	M6D	WILMETH RD (14)	980' W OF AIRPORT DR TO 235' E OF AIRPORT DR	0.23	50%	\$ 3,417,400	\$ 1,708,700		
	E-8	M6D	WILMETH RD (15)	1,150' W OF FM 2933 TO 400' E OF FM 2933	0.29	50%	\$ 3,229,800	\$ 1,614,900		
	E-9	M4D	REDBUD BLVD (1)	BLOOMDALE RD TO 2,930' S OF BLOOMDALE RD	0.55	100%	\$ 650,000	\$ 650,000		
	E-10	M4D(1/2)	REDBUD BLVD (2)	2,930' S OF BLOOMDALE RD TO WILMETH RD	0.31	100%	\$ 852,600	\$ 852,600		
	E-11	M6D	LAUD HOWELL PKWY (9)	US HIGHWAY 75 TO 2,620' S OF US HIGHWAY 75	0.50	50%	\$ 3,909,500	\$ 1,954,750		
	E-12	M6D	LAUD HOWELL PKWY (10)	2,620' S OF US HIGHWAY 75 TO BLOOMDALE RD	0.31	100%	\$ 1,876,700	\$ 1,876,700		
	E-13	P6D	LAUD HOWELL PKWY (11)	BLOOMDALE RD TO STATE HIGHWAY 5	0.16	100%	\$ 861,000	\$ 861,000		
	E-14	M6D	STATE HIGHWAY 5 (1)	4,700' N OF AIRPORT DR TO 3,995' N OF AIRPORT DR	0.13	50%	\$ 695,100	\$ 347,550		
	E-15	M6D	STATE HIGHWAY 5 (2)	1,915' N OF AIRPORT DR TO US HIGHWAY 380	2.27	100%	\$ 13,994,400	\$ 13,994,400		
	E-16	P6D	AIRPORT DR (1)	STATE HIGHWAY 5 TO 4,070' S OF STATE HIGHWAY 5	0.77	100%	\$ 9,379,050	\$ 9,379,050		
	E-17	P6D	AIRPORT DR (2)	WILMETH RD TO WOODLAWN RD (N)	0.53	100%	\$ 6,582,850	\$ 6,582,850		
	E-18	P6D	AIRPORT DR (3)	WOODLAWN RD (N) TO WOODLAWN RD (S)	0.29	100%	\$ 3,648,400	\$ 3,648,400		
	E-19	P6D	AIRPORT DR (4)	WOODLAWN RD (S) TO US HIGHWAY 380	0.73	100%	\$ 8,952,800	\$ 8,952,800		
	E-20	P6D(1/3)	UNNAMED C (1)	410' E OF STATE HIGHWAY 5 TO 3,010' E OF STATE HIGHWAY 5	0.49	100%	\$ 986,400	\$ 986,400		
	E-21	P6D	UNNAMED C (2)	WILMETH RD TO 2,615' S OF WILMETH RD	0.50	50%	\$ 2,806,300	\$ 1,403,150		
	11		Interchange Signals	US HIGHWAY 75 & LAUD HOWELL PKWY		50%	\$ 600,000	\$ 300,000		
	19		Interchange Signals	US HIGHWAY 75 & BLOOMDALE RD		50%	\$ 600,000	\$ 300,000		
	20		Signal	BLOOMDALE RD & REDBUD BLVD		100%	\$ 300,000	\$ 300,000		
	21		Signal	LAUD HOWELL PKWY & BLOOMDALE RD		100%	\$ 300,000	\$ 300,000		
	22	Intersection	Signal Mod	STATE HIGHWAY 5 & LAUD HOWELL PKWY		100%	\$ 150,000	\$ 150,000		
	28		Signal	WILMETH RD & REDBUD BLVD		100%	\$ 300,000	\$ 300,000		
	29		Signal Mod	STATE HIGHWAY 5 & WILMETH RD		100%	\$ 150,000	\$ 150,000		
	30		Signal	AIRPORT DR & WILMETH RD		50%	\$ 300,000	\$ 150,000		
	31		Signal	UNNAMED C & WILMETH RD		50%	\$ 300,000	\$ 150,000		
	41		Signal Mod	US HIGHWAY 380 & AIRPORT DR		50%	\$ 150,000	\$ 75,000		
	<b>Service Area Project Cost Subtotal</b>							<b>\$ 73,721,350</b>		
	<b>Roadway Impact Fee Update Cost (Per Service Area)</b>							<b>\$ 11,692</b>		
	<b>Total Cost in SERVICE AREA E</b>							<b>\$ 73,733,042</b>		

- a. These planning level cost projections have been developed for Impact Fee calculations only and should not be used for any future Capital Improvement Projects within the City of McKinney.
- b. These planning level cost projections shall not supersede the City's design standards or the determination of the City Engineer for a specific project.

Table 5.F – 10-Year Roadway Impact Fee RIP  
with Conceptual Level Cost Projections – Service Area F

Service Area	Proj. #	Class	Roadway	Limits	Length (mi)	% In Service Area	Total Project Cost	Cost in Service Area
F								
	No Impact Fee Eligible Roadway Projects							
	<b>Service Area Project Cost Subtotal</b>							<b>\$ -</b>
<b>Roadway Impact Fee Update Cost (Per Service Area)</b>							<b>\$ 11,692</b>	
<b>Total Cost in SERVICE AREA F</b>							<b>\$ 11,692</b>	

- a. These planning level cost projections have been developed for Impact Fee calculations only and should not be used for any future Capital Improvement Projects within the City of McKinney.
- b. These planning level cost projections shall not supersede the City's design standards or the determination of the City Engineer for a specific project.

Table 5.G – 10-Year Roadway Impact Fee RIP  
with Conceptual Level Cost Projections – Service Area G

Service Area	Proj. #	Class	Roadway	Limits	Length (mi)	% In Service Area	Total Project Cost	Cost in Service Area	
G	G-1	M6D(1/3)	VIRGINIA PKWY (1)	COIT RD TO 500' W OF INDEPENDENCE PKWY	0.90	100%	\$ 2,158,800	\$ 2,158,800	
	G-2	M6D(1/3)	VIRGINIA PKWY (2)	500' W OF INDEPENDENCE PKWY TO 325' E OF FORKHORN DR	0.33	50%	\$ 794,400	\$ 397,200	
	G-3	M6D(1/3)	VIRGINIA PKWY (3)	325' E OF FORKHORN DR TO 935' W OF VIRGINIA HILLS DR	0.28	50%	\$ 913,196	\$ 456,598	
	G-4	M6D(1/3)	VIRGINIA PKWY (4)	935' W OF VIRGINIA HILLS DR TO CUSTER RD	0.51	100%	\$ 1,661,863	\$ 1,661,863	
	G-5	M6D(1/3)	VIRGINIA PKWY (5)	CUSTER RD TO 410' E OF DANBURY RD	0.49	100%	\$ 1,182,000	\$ 1,182,000	
	G-6	M6D(1/6)	VIRGINIA PKWY (6)	410' E OF DANBURY RD TO VIRGINIA PARKLANDS BLVD	0.39	100%	\$ 392,400	\$ 392,400	
	G-7	M6D(1/3)	WESTRIDGE BLVD (1)	COIT RD TO 1.635' E OF COIT RD	0.31	50%	\$ 745,200	\$ 372,600	
	G-8	M6D(1/3)	WESTRIDGE BLVD (2)	1.635' E OF COIT RD TO 2.720' E OF INDEPENDENCE PKWY	1.22	100%	\$ 2,931,600	\$ 2,931,600	
	G-9	M6D(1/3)	WESTRIDGE BLVD (3)	2.720' E OF INDEPENDENCE PKWY TO CUSTER RD	0.50	50%	\$ 1,192,800	\$ 596,400	
	H-1, G-10	G6D(1/3)	ELDORADO PKWY (1)	CUSTER RD TO RIDGE RD	2.05	50%	\$ 5,202,000	\$ 2,601,000	
	G-11	M6D(1/3)	COIT RD (1)	US HIGHWAY 380 TO 2.610' S OF VIRGINIA PKWY	1.53	50%	\$ 3,681,600	\$ 1,840,800	
	G-12	M6D(1/3)	COIT RD (2)	WESTRIDGE BLVD TO 2.595' S OF WESTRIDGE BLVD	0.49	50%	\$ 1,184,400	\$ 592,200	
	G-13	M6D(1/3)	INDEPENDENCE PKWY (1)	2.380' S OF US HIGHWAY 380 TO 4.465' S OF US HIGHWAY 380	0.39	100%	\$ 951,600	\$ 951,600	
	G-14	M6D(1/3)	INDEPENDENCE PKWY (2)	VIRGINIA PKWY TO 2.690' S OF WESTRIDGE BLVD	1.52	100%	\$ 3,666,000	\$ 3,666,000	
	G-15	P6D	CUSTER RD (4)	US HIGHWAY 380 TO WESTRIDGE BLVD	2.03	100%	\$ 3,260,945	\$ 3,260,945	
	G-16	P6D	CUSTER RD (5)	WESTRIDGE BLVD TO ELDORADO PKWY	1.02	100%	\$ 1,476,398	\$ 1,476,398	
	G-17, I-8	G4D	RIDGE RD (8)	US HIGHWAY 380 TO CREEKSIDE DR	1.30	50%	\$ 550,813	\$ 275,407	
	33		Signal Mod	US HIGHWAY 380 & STONEBRIDGE DR		50%	\$ 150,000	\$ 75,000	
	34		Signal	US HIGHWAY 380 & FOREST RIDGE LN		50%	\$ 300,000	\$ 150,000	
	37		Signal	STONEBRIDGE DR & LACIMA DR		100%	\$ 300,000	\$ 300,000	
	38		Signal	RIDGE RD & HABERSHAM WAY		50%	\$ 343,000	\$ 171,500	
	43		Signal	INDEPENDENCE PKWY & VIRGINIA PKWY		50%	\$ 80,000	\$ 40,000	
	44		Under Construction	VIRGINIA PKWY & RIDGE RD		50%	\$ 390,341	\$ 195,171	
	47	Intersection	Signal	INDEPENDENCE PKWY & WESTRIDGE BLVD		100%	\$ 300,000	\$ 300,000	
	48		Under Construction	CUSTER RD & WESTRIDGE BLVD		75%	\$ 390,341	\$ 292,756	
	49		Roundabout	STONEBRIDGE DR & GLEN OAKS DR		100%	\$ 1,950,000	\$ 1,950,000	
	50		Roundabout	RIDGE RD & GLEN OAKS DR		50%	\$ 2,640,000	\$ 1,320,000	
	55		Signal	STONEBRIDGE DR & ALMA DR		100%	\$ 300,000	\$ 300,000	
	56		Signal	RIDGE RD & RUSH CREEK RD		50%	\$ 300,000	\$ 150,000	
	57		Signal	RIDGE RD & BERKSHIRE RD		50%	\$ 300,000	\$ 150,000	
								<b>Service Area Project Cost Subtotal</b>	<b>\$ 30,208,237</b>
								<b>Roadway Impact Fee Update Cost (Per Service Area)</b>	<b>\$ 11,692</b>
								<b>Total Cost in SERVICE AREA G</b>	<b>\$ 30,219,929</b>

- a. These planning level cost projections have been developed for Impact Fee calculations only and should not be used for any future Capital Improvement Projects within the City of McKinney.
- b. These planning level cost projections shall not supersede the City's design standards or the determination of the City Engineer for a specific project.

Table 5.H – 10-Year Roadway Impact Fee RIP  
with Conceptual Level Cost Projections – Service Area H

Service Area	Proj. #	Class	Roadway	Limits	Length (mi)	% In Service Area	Total Project Cost	Cost in Service Area
H	H-1, G-10	G6D(1/3)	ELDORADO PKWY (1)	CUSTER RD TO RIDGE RD	2.05	50%	\$ 5,202,000	\$ 2,601,000
	H-2	M4D(1/2)	SILVERADO TRL (1)	CUSTER RD TO BURNETT DR	0.37	100%	\$ 2,746,293	\$ 2,746,293
	H-3	M4D	SILVERADO TRL (2)	ALMA DR TO ALFALFA DR	0.22	100%	\$ 141,088	\$ 141,088
	H-4	P6D(1/3)	STACY RD (1)	CUSTER RD TO RIDGE RD	2.03	100%	\$ 4,479,991	\$ 4,479,991
	H-5	P6D	CUSTER RD (6)	ELDORADO PKWY TO STONEBRIDGE DR	0.39	100%	\$ 622,725	\$ 622,725
	H-6	G4D	ALMA DR (1)	805' S OF BEAVER CREEK DR TO SILVERADO TRL	0.37	100%	\$ 239,850	\$ 239,850
	H-7	M6D(1/3)	ALMA DR (2)	SILVERADO TRL TO STACY RD	0.50	100%	\$ 1,522,102	\$ 1,522,102
	H-8, I-9	M6D(1/3)	RIDGE RD (9)	MCKINNEY RANCH PKWY TO STACY RD	0.69	50%	\$ 1,662,000	\$ 831,000
	H-9	M6D(1/3)	MCKINNEY RANCH PKWY (1)	RIDGE RD TO STACY RD	0.77	100%	\$ 1,857,600	\$ 1,857,600
	65		Signal	CUSTER RD & SILVERADO TRL		50%	\$ 300,000	\$ 150,000
	66		Signal	MCKINNEY RANCH PKWY & SILVERADO TRL		100%	\$ 300,000	\$ 300,000
	71		Signal	STACY RD & MCKINNEY RANCH PKWY		100%	\$ 300,000	\$ 300,000
	75	Intersection	Signal	CUSTER RD & PARADISE DR		50%	\$ 300,000	\$ 150,000
	76		Signal	STACY RD & COLLIN MCKINNEY PKWY		50%	\$ 300,000	\$ 150,000
	77		Signal	ALMA DR & HENNEMAN WAY		100%	\$ 300,000	\$ 300,000
								<b>Service Area Project Cost Subtotal</b>
							<b>Roadway Impact Fee Update Cost (Per Service Area)</b>	<b>\$ 11,692</b>
							<b>Total Cost in SERVICE AREA H</b>	<b>\$ 16,403,341</b>

- a. These planning level cost projections have been developed for Impact Fee calculations only and should not be used for any future Capital Improvement Projects within the City of McKinney.
- b. These planning level cost projections shall not supersede the City's design standards or the determination of the City Engineer for a specific project.



Table 5.I – 10-Year Roadway Impact Fee RIP  
with Conceptual Level Cost Projections – Service Area I

Service Area	Proj. #	Class	Roadway	Limits	Length (mi)	% In Service Area	Total Project Cost	Cost in Service Area	
I	I-1	M6D	VIRGINIA PKWY (7)	1035' E OF RIDGE RD TO 1355' W OF HARDIN BLVD	1.43	100%	\$ 2,567,378	\$ 2,567,378	
	I-2	M6D	VIRGINIA PKWY (8)	1355' W OF HARDIN BLVD TO HARDIN BLVD	0.26	100%	\$ 531,979	\$ 531,979	
	I-3	G6D(1/3)	ELDORADO PKWY (2)	RIDGE RD TO HARDIN BLVD	2.07	100%	\$ 4,857,600	\$ 4,857,600	
	I-4	M6D(1/3)	MCKINNEY RANCH PKWY (2)	RIDGE RD TO HARDIN BLVD	1.80	100%	\$ 4,338,000	\$ 4,338,000	
	I-5	G4D	COLLIN MCKINNEY PKWY (2)	LAKE FOREST DR TO COTTONWOOD CREEK	0.31	100%	\$ 1,777,105	\$ 1,777,105	
	I-6	G4D(1/2)	COLLIN MCKINNEY PKWY (3)	COTTONWOOD CREEK TO 1110' E OF TINA DR	0.55	100%	\$ 3,221,002	\$ 3,221,002	
	I-7	G4D	COLLIN MCKINNEY PKWY (4)	1110' E OF TINA TO HARDIN BLVD	0.19	100%	\$ 1,101,893	\$ 1,101,893	
	G-17, I-8	G4D	RIDGE RD (8)	US HIGHWAY 380 TO CREEKSIDE DR	1.30	50%	\$ 550,813	\$ 275,407	
	H-8, I-9	M6D(1/3)	RIDGE RD (9)	MCKINNEY RANCH PKWY TO STACY RD	0.69	50%	\$ 1,662,000	\$ 831,000	
	I-10, J-6	G6D(1/3)	HARDIN BLVD (11)	US HIGHWAY 380 TO VIRGINIA PKWY	1.58	50%	\$ 13,584,097	\$ 6,792,049	
	I-11, J-7	G6D(1/3)	HARDIN BLVD (12)	VIRGINIA PKWY TO MCKINNEY RANCH PKWY	2.64	50%	\$ 6,208,800	\$ 3,104,400	
	35		Signal	US HIGHWAY 380 & AUBURN HILLS PKWY		50%	\$ 300,000	\$ 150,000	
	36		Under Construction	US HIGHWAY 380 & HARDIN BLVD		25%	\$ 780,682	\$ 195,171	
	38		Signal	RIDGE RD & HABERSHAM WAY		50%	\$ 343,000	\$ 171,500	
	44		Under Construction	VIRGINIA PKWY & RIDGE RD		50%	\$ 390,341	\$ 195,171	
	45		Signal	VIRGINIA PKWY & JOPLIN DR		100%	\$ 300,000	\$ 300,000	
	46		Signal	VIRGINIA PKWY & VILLAGE DR		100%	\$ 300,000	\$ 300,000	
	50		Roundabout	RIDGE RD & GLEN OAKS DR		50%	\$ 2,640,000	\$ 1,320,000	
	51		Roundabout	LAKE FOREST DR & GLEN OAKS DR		100%	\$ 1,900,000	\$ 1,900,000	
	56		Signal	RIDGE RD & RUSH CREEK RD		50%	\$ 300,000	\$ 150,000	
	57		Signal	RIDGE RD & BERKSHIRE RD		50%	\$ 300,000	\$ 150,000	
	58		Signal	HARDIN BLVD & MAVERICK TRL		50%	\$ 300,000	\$ 150,000	
	59		Signal	ELDORADO PKWY & WOODSON DR		100%	\$ 300,000	\$ 300,000	
	60		Signal	ELDORADO PKWY & HIGHLANDS DR		100%	\$ 300,000	\$ 300,000	
	72		Signal	LAKE FOREST DR & COLLIN MCKINNEY PKWY		100%	\$ 300,000	\$ 300,000	
	73		Signal	HARDIN BLVD & COLLIN MCKINNEY PKWY		50%	\$ 300,000	\$ 150,000	
	76		Signal	STACY RD & COLLIN MCKINNEY PKWY		50%	\$ 300,000	\$ 150,000	
								<b>Service Area Project Cost Subtotal</b>	<b>\$ 35,579,653</b>
								<b>Roadway Impact Fee Update Cost (Per Service Area)</b>	<b>\$ 11,692</b>
								<b>Total Cost in SERVICE AREA I</b>	<b>\$ 35,591,345</b>

- a. These planning level cost projections have been developed for Impact Fee calculations only and should not be used for any future Capital Improvement Projects within the City of McKinney.
- b. These planning level cost projections shall not supersede the City's design standards or the determination of the City Engineer for a specific project.

Table 5.J – 10-Year Roadway Impact Fee RIP  
with Conceptual Level Cost Projections – Service Area J

Service Area	Proj. #	Class	Roadway	Limits	Length (mi)	% In Service Area	Total Project Cost	Cost in Service Area
J	J-1	M4D	WHITE AVE (1)	HARDIN BLVD TO BOIS D'ARC RD	0.17	100%	\$ 981,328	\$ 981,328
	J-2	M4D	WHITE AVE (2)	BOIS D'ARC RD TO COMMUNITY AVE	0.93	100%	\$ 213,991	\$ 213,991
	J-3	M6D	VIRGINIA PKWY (9)	HARDIN BLVD TO US HIGHWAY 75	1.60	100%	\$ 3,267,873	\$ 3,267,873
	J-4	G6D(1/3)	ELDORADO PKWY (3)	710' E OF US HIGHWAY 75 TO 1,180' E OF BARRANCA WAY	1.08	100%	\$ 4,047,600	\$ 4,047,600
	J-5	M3U	COLLIN MCKINNEY PKWY (5)	2,100' E OF HARDIN BLVD TO MCKINNEY RANCH PKWY	0.33	100%	\$ 1,953,000	\$ 1,953,000
	I-10, J-6	G6D(1/3)	HARDIN BLVD (11)	US HIGHWAY 380 TO VIRGINIA PKWY	1.58	50%	\$ 13,584,097	\$ 6,792,049
	I-11, J-7	G6D(1/3)	HARDIN BLVD (12)	VIRGINIA PKWY TO MCKINNEY RANCH PKWY	2.64	50%	\$ 6,208,800	\$ 3,104,400
	J-8	M4D	MEDICAL CENTER DR	STATE HIGHWAY 121 TO 1,685' S OF STATE HIGHWAY 121	0.32	100%	\$ 2,240,000	\$ 2,240,000
	J-9, K-7	M6D	STATE HIGHWAY 5 (4)	640' S OF HARRY MCKILLOP BLVD / FM 546 TO STATE HIGHWAY	0.47	50%	\$ 4,647,300	\$ 2,323,650
	J-10, K-8	M4D	STATE HIGHWAY 5 (5)	STATE HIGHWAY 121 TO 3,525' S OF STATE HIGHWAY 121	0.67	50%	\$ 2,223,200	\$ 1,111,600
	J-11	M4D	STATE HIGHWAY 5 (6)	3,525' S OF STATE HIGHWAY 121 TO 4,520' S OF STATE HIGHWAY	0.19	50%	\$ 627,900	\$ 313,950
	36		Under Construction	US HIGHWAY 380 & HARDIN BLVD		25%	\$ 780,682	\$ 195,171
	39		Signal	WHITE AVE & JORDAN RD		100%	\$ 300,000	\$ 300,000
	58		Signal	HARDIN BLVD & MAVERICK TRL		50%	\$ 300,000	\$ 150,000
	61		Intersection Improvements	ELDORADO PKWY & CRAIG DR		100%	\$ 150,000	\$ 150,000
	62		Signal	STATE HIGHWAY 5 & STEWART RD		50%	\$ 300,000	\$ 150,000
	67		Signal	MCKINNEY RANCH PKWY & COLLIN MCKINNEY PKWY		100%	\$ 300,000	\$ 300,000
	68		Signal	COLLIN MCKINNEY PKWY & CRAIG DR		100%	\$ 300,000	\$ 300,000
	69		Signal	STATE HIGHWAY 5 & ENTERPRISE DR		50%	\$ 300,000	\$ 150,000
	73		Signal	HARDIN BLVD & COLLIN MCKINNEY PKWY		50%	\$ 300,000	\$ 150,000
							<b>Service Area Project Cost Subtotal</b>	<b>\$ 28,194,611</b>
							<b>Roadway Impact Fee Update Cost (Per Service Area)</b>	<b>\$ 11,692</b>
							<b>Total Cost in SERVICE AREA J</b>	<b>\$ 28,206,303</b>

- a. These planning level cost projections have been developed for Impact Fee calculations only and should not be used for any future Capital Improvement Projects within the City of McKinney.
- b. These planning level cost projections shall not supersede the City's design standards or the determination of the City Engineer for a specific project.

Table 5.K – 10-Year Roadway Impact Fee RIP  
with Conceptual Level Cost Projections – Service Area K

Service Area	Proj. #	Class	Roadway	Limits	Length (mi)	% In Service Area	Total Project Cost	Cost in Service Area	
K	K-1	2UO	VIRGINIA STREET	225' W OF AIRPORT DR TO AIRPORT DR	0.04	100%	\$ 779,650	\$ 779,650	
	K-2	G6D(1/3)	ELDORADO PKWY (4)	1,180' E OF BARRANCA WAY TO STATE HIGHWAY 5	0.40	100%	\$ 1,699,200	\$ 1,699,200	
	K-3	P6D(1/3)	HARRY MCKILLOP BLVD / FM 546 (1)	STATE HIGHWAY 121 TO AIRPORT DR	1.46	100%	\$ 1,839,600	\$ 1,839,600	
	K-4, L-1	P6D(1/3)	HARRY MCKILLOP BLVD / FM 546 (2)	AIRPORT DR TO 980' E OF AIRPORT DR	0.19	50%	\$ 234,600	\$ 117,300	
	K-5, L-2	P6D	HARRY MCKILLOP BLVD / FM 546 (3)	975' E OF AIRPORT DR TO 510' W OF HARRY MCKILLOP BLVD / FM 546 (N)	0.60	50%	\$ 3,267,400	\$ 1,633,700	
	K-6	M6D	STATE HIGHWAY 5 (3)	INDUSTRIAL BLVD TO 640' S OF HARRY MCKILLOP BLVD / FM 546	0.40	100%	\$ 2,064,300	\$ 2,064,300	
	J-9, K-7	M6D	STATE HIGHWAY 5 (4)	640' S OF HARRY MCKILLOP BLVD / FM 546 TO STATE HIGHWAY 121	0.47	50%	\$ 4,647,300	\$ 2,323,650	
	J-10, K-8	M4D	STATE HIGHWAY 5 (5)	STATE HIGHWAY 121 TO 3,525' S OF STATE HIGHWAY 121	0.67	50%	\$ 2,223,200	\$ 1,111,600	
	K-9, L-6	P6D(1/3)	AIRPORT DR (5)	US HIGHWAY 380 TO 470' N OF HARRY MCKILLOP BLVD / FM 546	2.63	50%	\$ 6,322,800	\$ 3,161,400	
	K-10, L-7	P6D	AIRPORT DR (6)	470' N OF HARRY MCKILLOP BLVD / FM 546 TO HARRY MCKILLOP BLVD / FM 546	0.09	50%	\$ 2,925,200	\$ 1,462,600	
	40	Intersection	Signal	STATE HIGHWAY 5 & SMITH ST			100%	\$ 300,000	\$ 300,000
	41		Signal Mod	US HIGHWAY 380 & AIRPORT DR			50%	\$ 150,000	\$ 75,000
	52		Roundabout	WILSON CREEK PKWY & PARK VIEW AVE			100%	\$ 1,820,000	\$ 1,820,000
	53		Signal	WILSON CREEK PKWY & COLLEGE ST			100%	\$ 300,000	\$ 300,000
	54		Signal	AIRPORT DR & ELM ST			50%	\$ 300,000	\$ 150,000
	62		Signal	STATE HIGHWAY 5 & STEWART RD			50%	\$ 300,000	\$ 150,000
	63		Signal	HARRY MCKILLOP BLVD / FM 546 & AIRPORT DR			75%	\$ 300,000	\$ 225,000
	69		Signal	STATE HIGHWAY 5 & ENTERPRISE DR			50%	\$ 300,000	\$ 150,000
	<b>Service Area Project Cost Subtotal</b>							<b>\$ 19,363,000</b>	
	<b>Roadway Impact Fee Update Cost (Per Service Area)</b>							<b>\$ 11,692</b>	
<b>Total Cost in SERVICE AREA K</b>							<b>\$ 19,374,692</b>		

- These planning level cost projections have been developed for Impact Fee calculations only and should not be used for any future Capital Improvement Projects within the City of McKinney.
- These planning level cost projections shall not supersede the City's design standards or the determination of the City Engineer for a specific project.

Table 5.L – 10-Year Roadway Impact Fee RIP  
with Conceptual Level Cost Projections – Service Area L

Service Area	Proj. #	Class	Roadway	Limits	Length (mi)	% In Service Area	Total Project Cost	Cost in Service Area	
L	K-4, L-1	P6D(1/3)	HARRY MCKILLOP BLVD / FM 546 (2)	AIRPORT DR TO 980' E OF AIRPORT DR	0.19	50%	\$ 234,600	\$ 117,300	
	K-5, L-2	P6D	HARRY MCKILLOP BLVD / FM 546 (3)	975' E OF AIRPORT DR TO 510' W OF HARRY MCKILLOP BLVD / FM 546 (N)	0.60	50%	\$ 3,267,400	\$ 1,633,700	
	L-3	P6D	HARRY MCKILLOP BLVD / FM 546 (S) (1)	510' W OF HARRY MCKILLOP BLVD / FM 546 (N) TO 1,335' E OF HARRY MCKILLOP BLVD / FM 546 (N)	0.35	100%	\$ 2,153,725	\$ 2,153,725	
	L-4	P6D	HARRY MCKILLOP BLVD / FM 546 (S) (2)	3,480' W OF UNNAMED D TO UNNAMED D	0.66	100%	\$ 3,843,225	\$ 3,843,225	
	L-5	M6D	HARRY MCKILLOP BLVD / FM 546 (N) (1)	HARRY MCKILLOP BLVD / FM 546 (S) TO 1,865' E OF HARRY MCKILLOP BLVD / FM 546 (S)	0.35	100%	\$ 2,166,900	\$ 2,166,900	
	K-9, L-6	P6D(1/3)	AIRPORT DR (5)	US HIGHWAY 380 TO 470' N OF HARRY MCKILLOP BLVD / FM 546	2.63	50%	\$ 6,322,800	\$ 3,161,400	
	K-10, L-7	P6D	AIRPORT DR (6)	470' N OF HARRY MCKILLOP BLVD / FM 546 TO HARRY MCKILLOP BLVD / FM 546	0.09	50%	\$ 2,925,200	\$ 1,462,600	
	L-8	P6D	UNNAMED C (3)	US HIGHWAY 380 TO 2,435' S OF US HIGHWAY 380	0.46	100%	\$ 5,807,850	\$ 5,807,850	
	L-9, M-5	P6D	UNNAMED C (4)	2,525' N OF HARRY MCKILLOP BLVD / FM 546 TO 1,230' N OF HARRY MCKILLOP BLVD / FM 546	0.25	50%	\$ 2,830,300	\$ 1,415,150	
	L-10, M-6	P6D	UNNAMED C (5)	HARRY MCKILLOP BLVD / FM 546 (N) TO 705' S OF HARRY MCKILLOP BLVD / FM 546 (S)	0.87	50%	\$ 10,002,150	\$ 5,001,075	
	41	Intersection	Signal Mod	US HIGHWAY 380 & AIRPORT DR			50%	\$ 150,000	\$ 75,000
	42		Signal	US HIGHWAY 380 & UNNAMED C			50%	\$ 300,000	\$ 150,000
	54		Signal	AIRPORT DR & ELM ST			50%	\$ 300,000	\$ 150,000
	63		Signal	HARRY MCKILLOP BLVD / FM 546 & AIRPORT DR			75%	\$ 300,000	\$ 225,000
	70		Signal	HARRY MCKILLOP BLVD / FM 546 (S) & HARRY MCKILLOP BLVD / FM 546 (N)			100%	\$ 300,000	\$ 300,000
	74		Signal	UNNAMED C & HARRY MCKILLOP BLVD / FM 546 (S)			50%	\$ 300,000	\$ 150,000
<b>Service Area Project Cost Subtotal</b>							<b>\$ 27,812,925</b>		
<b>Roadway Impact Fee Update Cost (Per Service Area)</b>							<b>\$ 11,692</b>		
<b>Total Cost in SERVICE AREA L</b>							<b>\$ 27,824,617</b>		

- These planning level cost projections have been developed for Impact Fee calculations only and should not be used for any future Capital Improvement Projects within the City of McKinney.
- These planning level cost projections shall not supersede the City's design standards or the determination of the City Engineer for a specific project.

Table 5.M – 10-Year Roadway Impact Fee RIP  
with Conceptual Level Cost Projections – Service Area M

Service Area	Proj. #	Class	Roadway	Limits	Length (mi)	% In Service Area	Total Project Cost	Cost in Service Area	
M	M-1	M6D	HARRY MCKILLOP BLVD / FM 546 (N) (2)	110' E OF UNNAMED C TO 300' E OF UNNAMED C	0.04	50%	\$ 196,075	\$ 98,038	
	M-2	M6D	HARRY MCKILLOP BLVD / FM 546 (N) (3)	1,700' N OF HARRY MCKILLOP BLVD / FM 546 TO 2,050' N OF HARRY MCKILLOP BLVD / FM 546	0.07	50%	\$ 361,150	\$ 180,575	
	M-3	M6D	HARRY MCKILLOP BLVD / FM 546 (N) (4)	405' N OF HARRY MCKILLOP BLVD / FM 546 TO 675' N OF HARRY MCKILLOP BLVD / FM 546	0.05	50%	\$ 279,000	\$ 139,500	
	M-4	P6D	HARRY MCKILLOP BLVD / FM 546 (S) (3)	UNNAMED C TO 695' E OF UNNAMED C	0.13	100%	\$ 719,975	\$ 719,975	
	L-9, M-5	P6D	UNNAMED C (4)	2,525' N OF HARRY MCKILLOP BLVD / FM 546 TO 1,230' N OF HARRY MCKILLOP BLVD / FM 546	0.25	50%	2830300	\$ 1,415,150	
	L-10, M-6	P6D	UNNAMED C (5)	HARRY MCKILLOP BLVD / FM 546 (N) TO 705' S OF HARRY MCKILLOP BLVD / FM 546 (S)	0.87	50%	\$ 10,002,150	\$ 5,001,075	
	64	Inter-section	Signal	UNNAMED C & HARRY MCKILLOP BLVD / FM 546 (N)		50%	\$ 300,000	\$ 150,000	
	74	Inter-section	Signal	UNNAMED C & HARRY MCKILLOP BLVD / FM 546 (S)		50%	\$ 300,000	\$ 150,000	
	<b>Service Area Project Cost Subtotal</b>							<b>\$ 7,854,313</b>	
	<b>Roadway Impact Fee Update Cost (Per Service Area)</b>							<b>\$ 11,692</b>	
<b>Total Cost in SERVICE AREA M</b>							<b>\$ 7,866,005</b>		

- a. These planning level cost projections have been developed for Impact Fee calculations only and should not be used for any future Capital Improvement Projects within the City of McKinney.
- b. These planning level cost projections shall not supersede the City's design standards or the determination of the City Engineer for a specific project.

## F. Service Unit Calculation

The basic service unit for the computation of McKinney's RIF is the vehicle-mile of travel during the afternoon peak-hour (as explained on Pg. 27). To determine the cost per service unit, it is necessary to project the growth in vehicle-miles of travel for the service areas for the ten-year period.

The growth in vehicle-miles from 2019 to 2029 is based upon projected changes in residential units and non-residential growth for the period. To determine this growth, estimates of residential units, basic, service, and retail square footages for 2019 were made by the City, along with growth projections for each of these demographic statistics through 2029. The *2019 Land Use Assumptions* details the growth estimates used for impact fee determination.

The population and non-residential square footage statistics in the Land Use Assumptions provides the "independent variables" that are used to calculate the existing (2019) and projected (2029) transportation service units used to establish the roadway impact fee maximum rates within each service area. The roadway demand service units (vehicle-miles) for each service area are the sum of the vehicle-miles "generated" by each category of land use in the service area.

For the purposes of impact fees, all developed and developable land is categorized as either residential or non-residential. For residential land uses, the existing and projected number of dwelling units are estimated. The number of dwelling units in each service area is multiplied by a *transportation demand factor* (discussed in more detail below) to compute the vehicle-miles of travel that occur during the afternoon peak hour. This factor indicates the average amount of demand created by the residential land uses in the service area.

For non-residential land uses, the process is similar. The Land Use Assumptions section of this report provides the existing and projected number of building square footages for three (3) categories of non-residential uses – basic, service, and retail. These categories correspond to an aggregation of other specific land use categories based on the North American Industrial Classification System (NAICS).

Building square footage is the most common independent variable for the estimation of non-residential trips in the *Institute of Transportation Engineers (ITE) Trip Generation Manual, 10<sup>th</sup> Edition*. This characteristic is more appropriate than the number of employees, because building square footage is tied more closely to trip generation and is known at the time of application for any development that would require the assessment of an impact fee.

The existing and projected land use assumptions for the dwelling units and the square footage of basic, service, and retail land uses provide the basis for the projected increase in vehicle-miles of travel. As noted earlier, a *transportation demand factor* is applied to these values and then summed to calculate the total peak hour vehicle-miles of demand for each service area.

The *transportation demand factors* are aggregate rates derived from two sources – the *ITE Trip Generation Manual, 10<sup>th</sup> Edition* and information from the National Household Travel Survey (NHTS) performed by the Federal Highway Administration (FHWA).

The *ITE Trip Generation Manual, 10<sup>th</sup> Edition* provides the number of trips that are produced or attracted to the land use for each dwelling unit, square foot of building, or other corresponding unit. For the retail category of land uses, the rate is adjusted to account for the fact that a percentage of retail trips are made by people who would otherwise be

traveling past that particular establishment anyway, such as a trip between work and home. These trips are called pass-by trips, and since the travel demand is accounted for in the land use calculations relative to the primary trip, it is necessary to discount the retail trip generation rates to avoid double counting trips.

The next component of the *transportation demand factor* accounts for the length of each trip. The average trip length for each category is based on the region-wide travel characteristics survey conducted by NHTS and other generally accepted planning principles.

The computation of the *transportation demand factor* is based on the following equation:

$$TDF = T * (1 - P_b) * L_{Max}$$

Where...  $L_{Max} = \min (L * OD \text{ or } SA_L)$

Variables:

- TDF = Transportation Demand Factor,
- T = Trip Rate (peak hour trips / unit),
- P<sub>b</sub> = Pass-By Discount (% of trips),
- L = Average Trip Length (miles),
- L<sub>Max</sub> = Maximum Trip Length (miles),
- OD = Origin-Destination Reduction (50%); and
- SA<sub>L</sub> = Max Service Area Trip Length (see Table 6)

The maximum trip length, for land uses which are characterized by longer average trip lengths (primarily residential uses), has been limited to a length based on the nature of the roadway network within the service area, along with consideration of the existing City boundaries. Although Chapter 395 of the Texas Local Government Code allows for a service area diameter of six (6) miles, the City of McKinney has set service area boundaries in anticipation of the ultimate corporate limits. Therefore, the individual service areas have different trip characteristics. In order to account for these differences, the values shown in Table 6 were used for calculation of the *transportation demand factor* for each service area.

Table 6. Maximum Trip Lengths by Service Area

Service Area	Max. Trip Length (mi)	Service Area	Max. Trip Length (mi)
A	0.50	H	4.65
B	1.30	I	6.00
C	4.00	J	6.00
D	6.00	K	5.30
E	4.80	L	3.50
F	0.00	M	1.50
G	6.00		

The adjustment made to the average trip length statistic in the computation of the maximum trip length is the origin-destination reduction. This adjustment is made because the RIF is charged to both the origin and destination end of the trip. For example, impact fee methodology will account for a trip from home to work within McKinney to both residential and non-residential land uses. To avoid counting these trips twice as both residential and non-residential trips, a 50% origin-destination (OD) reduction factor is applied. Therefore, only half of the trip length is assessed to each land use, and the total trip is only counted once.

Tables 7A and 7B show the derivation of the *Transportation Demand Factor* for the residential land uses and the three (3) non-residential land use categories in Service Areas C and I. The values utilized for all variables shown in the *transportation demand factor* equation are also shown in the table.

Table 7.A. Transportation Demand Factor Calculations – SA C Examples

Variable	Single Family	Basic	Service	Retail
T	0.99	0.63	1.15	3.81
P <sub>b</sub>	0%	0%	0%	34%
L <sub>Max</sub> *	4.00	4.00	4.00	2.80
TDF	3.96	2.52	4.60	7.03

Table 7.B. Transportation Demand Factor Calculations – SA I Examples

Variable	Single Family	Basic	Service	Retail
T	0.99	0.63	1.15	3.81
P <sub>b</sub>	0%	0%	0%	34%
L <sub>Max</sub> *	4.90	5.01	6.00	2.80
TDF	4.85	3.16	6.90	7.03

The application of the demographic projections and the *transportation demand factors* are presented in the 10-Year Growth Projections in Table 8. This table shows the total vehicle-miles by service area for the years 2019 and 2029. These estimates and projections lead to the Vehicle-Miles of Travel for the 10-year period.

Table 8. 10-Year Growth Projections

**Year 2019**

SERVICE AREA	RESIDENTIAL VEHICLE-MILES				SQUARE FEET <sup>4</sup>			TRANS. DEMAND FACTOR <sup>5</sup>			NON-RESIDENTIAL VEHICLE-MILES <sup>9</sup>				TOTAL VEHICLE MILES <sup>10</sup>
	POPULATION <sup>1</sup>	DWELLING UNITS <sup>1</sup>	TDF <sup>2</sup>	VEHICLE MILES <sup>3</sup>	BASIC	SERVICE	RETAIL	BASIC <sup>6</sup>	SERVICE <sup>7</sup>	RETAIL <sup>8</sup>	BASIC	SERVICE	RETAIL	TOTAL	
A	306	115	0.50	58	23,500	0	81,515	0.32	0.58	1.26	8	0	103	111	169
B	2,834	973	1.29	1,255	0	0	16,699	0.82	1.50	3.26	0	0	54	54	1,309
C	8,429	2,959	3.96	11,718	227,746	632,125	278,982	2.52	4.60	7.03	574	2,908	1,961	5,443	17,161
D	11,213	3,343	4.85	16,214	0	3,104,234	1,255,451	3.16	6.90	7.03	0	21,419	8,826	30,245	46,459
E	3,905	1,204	4.75	5,719	3,624,114	478,284	1,754,956	3.02	5.52	7.03	10,945	2,640	12,337	25,922	31,641
F	1,485	556	0.00	0	212,216	27,295	263,232	0.00	0.00	0.00	0	0	0	0	0
G	50,272	17,987	4.85	87,237	899,720	1,889,230	2,428,620	3.16	6.90	7.03	2,843	13,036	17,073	32,952	120,189
H	29,944	12,197	4.60	56,106	581,141	1,933,505	2,627,061	2.93	5.35	7.03	1,703	10,344	18,468	30,515	86,621
I	39,502	13,959	4.85	67,701	352,879	2,397,595	1,433,682	3.16	6.90	7.03	1,115	16,543	10,079	27,737	95,438
J	24,011	10,072	4.85	48,849	1,649,518	2,754,401	3,513,500	3.16	6.90	7.03	5,212	19,005	24,700	48,917	97,766
K	20,558	7,651	4.85	37,107	5,125,000	2,871,086	2,325,009	3.16	6.10	7.03	16,195	17,514	16,345	50,054	87,161
L	182	75	3.47	260	561,885	499,422	82,826	2.21	4.03	7.03	1,242	2,013	582	3,837	4,097
M	370	164	1.49	244	66,320	14,572	0	0.95	1.73	3.77	63	25	0	88	332
<b>Totals</b>	<b>193,011</b>	<b>71,255</b>		<b>332,468</b>	<b>13,324,039</b>	<b>16,601,749</b>	<b>16,061,533</b>				<b>39,900</b>	<b>105,447</b>	<b>110,528</b>	<b>255,875</b>	<b>588,343</b>

**Year 2029**

SERVICE AREA	RESIDENTIAL VEHICLE-MILES				SQUARE FEET <sup>4</sup>			TRANS. DEMAND FACTOR <sup>5</sup>			NON-RESIDENTIAL VEHICLE-MILES <sup>9</sup>				TOTAL VEHICLE MILES <sup>10</sup>
	POPULATION <sup>1</sup>	DWELLING UNITS <sup>1</sup>	TDF <sup>2</sup>	VEHICLE MILES <sup>3</sup>	BASIC	SERVICE	RETAIL	BASIC <sup>6</sup>	SERVICE <sup>7</sup>	RETAIL <sup>8</sup>	BASIC	SERVICE	RETAIL	TOTAL	
A	306	115	0.50	58	23,500	0	81,515	0.32	0.58	1.26	8	0	103	111	169
B	24,705	7,932	1.29	10,232	10,071	207,903	102,935	0.82	1.50	3.26	8	312	336	656	10,888
C	15,374	5,271	3.96	20,873	227,746	1,358,193	717,975	2.52	4.60	7.03	574	6,248	5,047	11,869	32,742
D	28,583	9,620	4.85	46,657	59,635	3,804,295	2,085,852	3.16	6.90	7.03	188	26,250	14,664	41,102	87,759
E	6,411	2,077	4.75	9,866	6,106,522	678,020	2,480,150	3.02	5.52	7.03	18,442	3,743	17,435	39,620	49,486
F	2,198	674	0.00	0	232,107	99,078	475,970	0.00	0.00	0.00	0	0	0	0	0
G	51,402	18,422	4.85	89,347	930,350	1,958,638	3,147,880	3.16	6.90	7.03	2,940	13,515	22,130	38,585	127,932
H	38,383	15,692	4.60	72,183	596,073	3,740,251	3,414,730	2.93	5.35	7.03	1,746	20,010	24,006	45,762	117,945
I	43,720	15,567	4.85	75,500	464,983	2,650,436	2,633,350	3.16	6.90	7.03	1,469	18,288	18,512	38,269	113,769
J	28,123	11,462	4.85	55,591	1,876,524	4,487,519	4,288,130	3.16	6.90	7.03	5,930	30,964	30,146	67,040	122,631
K	22,258	8,290	4.85	40,207	5,629,952	3,118,346	2,656,021	3.16	6.10	7.03	17,791	19,022	18,672	55,485	95,692
L	182	75	3.47	260	1,159,239	612,935	99,263	2.21	4.03	7.03	2,562	2,470	698	5,730	5,990
M	439	187	1.49	279	237,897	46,200	13,786	0.95	1.73	3.77	226	80	52	358	637
<b>Totals</b>	<b>262,084</b>	<b>95,384</b>		<b>421,053</b>	<b>17,554,599</b>	<b>22,761,814</b>	<b>22,197,557</b>				<b>51,884</b>	<b>140,902</b>	<b>151,801</b>	<b>344,587</b>	<b>765,640</b>

**VEHICLE-MILES OF INCREASE (2019 - 2029)<sup>11</sup>**

SERVICE AREA	VEH-MILES
A	0
B	9,578
C	15,582
D	41,299
E	17,845
F	0
G	7,742
H	31,324
I	18,332
J	24,864
K	8,530
L	1,893
M	304
<b>Total</b>	<b>177,293</b>

**Notes:**

- <sup>1</sup> From 2019 Land Use Assumptions Report
- <sup>2</sup> Transportation Demand Factor for each Service Area (from LUVMET) using Single Family Detached Housing land use and trip generation rate
- <sup>3</sup> Calculated by multiplying TDF by the number of dwelling units
- <sup>4</sup> From 2019 Land Use Assumptions Report
- <sup>5</sup> Trip generation rate and Transportation Demand Factors from LUVMET for each land use
- <sup>6</sup> 'Basic' corresponds to General Light Industrial land use and trip generation rate
- <sup>7</sup> 'Service' corresponds to General Office land use and trip generation rate
- <sup>8</sup> 'Retail' corresponds to Shopping Center land use and trip generation rate
- <sup>9</sup> Calculated by multiplying Transportation Demand Factor by the number of thousand square feet for each land use
- <sup>10</sup> Residential plus non-residential vehicle-mile totals for each Service Area
- <sup>11</sup> Total Vehicle-Miles (2019) subtracted from Total Vehicle Miles (2029)



## V. ROADWAY IMPACT FEE CALCULATION

### A. Maximum Assessable Impact Fee Per Service Unit

This section presents the maximum assessable impact fee rate calculated for each service area. The maximum assessable impact fee is the sum of the eligible RIF RIP costs for the service area divided by the growth in travel attributable to new development projected to occur within the 10-year period. A majority of the components of this calculation have been described and presented in previous sections of this report. The purpose of this section is to document the computation for each service area and to demonstrate that the guidelines provided by Chapter 395 of the Texas Local Government Code have been addressed.

Table 9 illustrates the computation of the maximum assessable impact fee computed for each service area. Each row in the table is numbered to simplify explanation of the calculation.

Table 9. Maximum Assessable Roadway Impact Fee Computation

Line	Title	Description
1	<i>Total Vehicle-Miles of Capacity Added by the RIF RIP</i>	The total number of vehicle-miles added to the service area based on the capacity, length, and number of lanes in each project (from Appendix B – RIF RIP Units of Supply)

Each project identified in the RIP will add a certain amount of capacity to the City's roadway network based on its length and classification. This line displays the total amount added within each service area.

2	<i>Total Vehicle-Miles of Existing Demand</i>	A measure of the amount of traffic currently using the roadway facilities upon which capacity is being added. (from Appendix B – RIF RIP Units of Supply)
---	---	---

A number of facilities identified in the RIF RIP have traffic currently utilizing a portion of their existing capacity. This line displays the total amount of capacity along these facilities currently being used by existing traffic.

3	<i>Total Vehicle-Miles of Existing Deficiencies</i>	Number of vehicle-miles of travel that are not accommodated by the existing roadway system (from Appendix C – Existing Facilities Inventory)
---	---	--

In order to ensure that existing deficiencies on the City's roadway network are not recoverable through impact fees, this line is based on the entire roadway network within the service area. Any roadway within the service area that is deficient – even those not identified on the Impact Fee RIP – will have these additional trips removed from the calculation.

4	<i>Net Amount of Vehicle-Miles of Capacity Added</i>	A measurement of the amount of vehicle-miles added by the RIP that will not be utilized by existing demand (Line 1 – Line 2 – Line 3)
---	--	---

This calculation identifies the portion of the Impact Fee RIP (in vehicle-miles) that may be recoverable through the collection of impact fees.

5	<i>Total Cost of the RIP within the Service Area</i>	The total cost of the projects within each service area (from Table 5: 10-Year Roadway Impact Fee RIP with Conceptual Level Cost Opinions)
---	--	--

This line simply identifies the total cost of all of the projects identified in each service area.

6	<i>Cost of Net Capacity Supplied</i>	The total RIP cost (Line 5) prorated by the ratio of Net Capacity Added (Line 4) to Total Capacity Added (Line 1). [(Line 4 / Line 1) * (Line 5)]
---	--------------------------------------	---

Using the ratio of vehicle-miles added by the Impact Fee RIP available to serve future growth to the total vehicle-miles added, the total cost of the Impact Fee RIP is reduced to the amount available for future growth (i.e. excluding existing usage and deficiencies).

7	<i>Cost to Meet Existing Needs and Usage</i>	The difference between the Total Cost of the RIP (Line 5) and the Cost of the Net Capacity supplied (Line 6). (Line 5 – Line 6)
---	--	---

This line is provided for information purposes only – it is to present the portion of the total cost of the Impact Fee RIP that is required to meet existing demand.

8	<i>Total Vehicle-Miles of New Demand over Ten Years</i>	Based upon the growth projection provided in the Land Use Assumptions, an estimate of the number of new vehicle-miles within the service area over the next ten years. (from Table 8)
---	---	---

This line presents the amount of growth (in vehicle-miles) projected to occur within each service area over the next ten years.

9	<i>Percent of Capacity Added Attributable to New Growth</i>	The result of dividing Total Vehicle-Miles of New Demand (Line 8) by the Net Amount of Capacity Added (Line 4), limited to 100% (Line 10). This calculation is required by Chapter 395 to ensure capacity added is attributable to new growth.
10	<i>Chapter 395 Check</i>	

In order to ensure that the vehicle-miles added by the RIF RIP do not exceed the amount needed to accommodate growth beyond the ten-year window, a comparison of the two values is performed. If the amount of vehicle-miles added by the RIF RIP exceeds the growth projected to occur in the next ten years, the RIF RIP cost is reduced accordingly.

11	<i>Cost of Capacity Added Attributable to New Growth</i>	The result of multiplying the Cost of Net Capacity Added (Line 6) by the Percent of Capacity Added Attributable to New Growth, limited to 100% (Line 9).
----	--	--

This value is the total Impact Fee RIP project costs (excluding financial costs) that may be recovered through impact fees. This line is determined considering the limitations to impact fees required by the Texas legislature.

## B. Plan for the Roadway Impact Fee Credit

Chapter 395 of the Texas Local Government Code requires the RIF RIP to contain specific enumeration of a plan for awarding the impact fee credit. Section 395.014 of the Code requires:

- (A) a credit for the portion of ad valorem tax and utility service revenues generated by new service units during the program period that is used for the payment of improvements, including the payment of debt, that are included in the capital improvements plan; or
- (B) In the alternative, a credit equal to 50 percent of the total projected cost of implementing the Capital Improvements Plan...”

The plan following 395.014(T)(A) is summarized, as prepared by NewGen Strategies & Solutions, Inc., in Appendix D and E, Plan for Awarding the Roadway Impact Fee Credit. The following table summarizes the portions of Table 9 that utilize this credit calculation.

Table 9 (Cont'd). Maximum Assessable Roadway Impact Fee Computation

Line	Title	Description
12	<i>Financing Costs</i>	(from Appendix D – Plan for Awarding the Roadway Impact Fee Credit)
13	<i>Existing Fund Balance</i>	(from Appendix D – Plan for Awarding the Roadway Impact Fee Credit)
14	<i>Interest Earnings</i>	(from Appendix D – Plan for Awarding the Roadway Impact Fee Credit)
15	<i>Cost of the RIP and Financing Attributable to New Growth</i>	The sum of the Cost of Capacity Added Attributable to New Growth, Financing Costs, and Interest Earnings. (Line 11 + Line 12 + Line 13+Line 14)
16	<i>Pre-Credit Maximum Fee Per Service Unit</i>	Found by dividing the Cost of the RIP and Financing Attributable to New Growth (Line 15) by the Total Vehicle-Miles of New Demand Over Ten Years (Line 8). (Line 15 / Line 8)
17	<i>Credit for Ad Valorem Taxes</i>	A credit for the portion of ad valorem taxes projected to be generated by the new service units, as per Section 395.014 of the Local Government Code. (from Appendix D – Plan for Awarding the Roadway Impact Fee Credit)
18	<i>Recoverable Cost of RIP and Financing</i>	The difference between the Cost of the RIP and Financing Attributable to New Growth (Line 15) and the Credit for Ad Valorem Taxes (Line 17). (Line 15 + Line 17)
19	<i>Maximum Assessable Fee Per Service Unit</i>	Found by dividing the Recoverable Cost of the RIP and Financing (Line 18) by the Total Vehicle-Miles of New Demand Over Ten Years (Line 8). (Line 18 / Line 8)

## C. Financial Component of Impact Fee Determination

The impact fee determination method employed by NewGen Strategies and Solutions, LLC is developed through a financial based model, which fully recognizes the requirements of Chapter 395, including the recognition of cash and/or debt financing, interest earnings, fund balances, and applicable credits associated with the use of ad valorem taxes. In developing the components of the financial model several assumptions must be made, including the following:

- Financing
  - Method of financing (i.e. cash or debt financing)
  - The level of financing (e.g. 100% debt)
  - Cost of financing
  - Debt repayment structure
- Timing and Level of Expenditures and Revenues
- Interest Earnings
- Annual Vehicle Mile Growth
- Portion of Ad Valorem Tax Revenue Used to Fund Impact Fee Roadway Improvements

The assumptions employed in the maximum assessable impact fee determination provide a reasonable basis for forecasting; however, it must be emphasized that these assumptions may not necessarily reflect actual future conditions. To address this, Chapter 395 requires the monitoring of impact fees through the Capital Improvements Advisory Committee and allows for the option to update or revise impact fees to reflect the actual implementation of the impact fee program.

Once the cost of capacity added that is attributable to growth (Table 10 - line 11) is determined, it must then be decided how the cost will be financed: cash and/or debt. For any previously funded projects, whether partially funded or in full, actual costs of capital have been included. Based on discussions with City staff, unless specific funding has already been determined, it is assumed that the City will debt finance 50% of the future project costs, and the remaining 50% with cash.

For debt financing, the cost of financing is based on the City staff estimates of future debt costs for bonds issued with 20-year terms, as shown in Appendix E. Debt service payments for each future debt issue are assumed to remain constant over the issue's term.

Currently, the exact timing and annual level of cash capital expenditures over the forecast period is indeterminate; therefore, it is assumed that capital expenditures will occur in equal amounts over the 10-year program period. It is also assumed that for debt-financed capital projects, the City will expend debt proceeds over a 3-year timeframe. For the calculation of the maximum assessable impact fee, debt is assumed to be issued in equal amounts for each year. In order to recognize the full amount of debt to be issued for the cost of capacity added that is attributable to growth during the 10-year period, a portion of years 8, 9, and 10 are assumed to be spent in the final 3 years.

Because debt is issued over 20-year terms and impact fees developed herein are to be charged over a 10-year period, sufficient fund balance must be generated to meet the future debt service obligations. Fund balances were identified for each service area as a potential source for the current Impact Fee CIP. Because of the generation of the fund balance, excess monies will be available for interest earnings.

Chapter 395 states that interest earnings are funds of the impact fee account and are to be held to the same restrictions as impact fee revenues. Therefore, in order to recognize that interest earnings are used to fund only impact fee eligible improvements, interest earnings are credited against the costs recoverable through impact fees. It should be noted that Chapter 395 does not require the upfront recognition of interest earnings in the impact fee determination; however, in an effort to acknowledge the time value of the impact fee payers' monies, interest earnings have been credited. Interest is assumed to be earned at an annual rate of 2% per City staff.

As with the timing and level of the capital expenditures over the 10-year forecast, the timing and annual level of vehicle mile growth over the 10-year program period is indeterminate at the present time. As such, it is assumed that vehicle mile growth will be consistent over the 10-year forecast.

Chapter 395 requires a plan for awarding either a credit for the portion of ad valorem tax and/or utility service revenues generated by new vehicle miles during the program period that are used for payment of improvements that are included in the Roadway Impact Fee CIP. As an alternative, a credit equal to 50% of the total cost of implementing the Roadway Impact Fee CIP may be used. The City has elected to pursue the determination of a credit for the portion of ad valorem tax revenues generated by new vehicle miles during the program period that are used for payment of improvements that are included in the Roadway Impact Fee CIP. It should be noted that the credit is not a determination to recognize the total ad valorem tax revenue generated by new vehicle miles, but is only a credit for the portion of ad valorem tax revenue that is used for payment of improvements that are included in the Roadway Impact Fee CIP. Theoretically, the credit determination could be zero (\$0) if the City does not utilize any of the new vehicle mile ad valorem tax revenue to fund improvements that are included in the Roadway Impact Fee CIP. However, to be conservative and recognize potential cash flow issues that can occur with the funding of major capital improvement projects, it is assumed that the debt-funded projects (50% of the improvement costs included in the Roadway Impact Fee CIP but not otherwise funded) could potentially be funded by ad valorem tax revenue.

Since payments made through ad valorem tax revenue will consist of not only the revenue generated by new vehicle miles in the defined service area, but also existing property owners throughout the City, the portion attributable to the new vehicle miles in the defined service area must be isolated, as illustrated in the credit calculation in Appendix E.

Table 10. Maximum Assessable Roadway Impact Fee

SERVICE AREA:	A	B	C	D	E	F	G	H	I	J	K	L	M
1 TOTAL VEH-MI OF CAPACITY ADDED BY THE RIP (FROM RIP UNITS OF SUPPLY, APPENDIX B)	2,653	3,570	43,092	59,041	36,038	0	29,072	19,076	22,925	12,550	10,297	14,785	3,565
2 TOTAL VEH-MI OF EXISTING DEMAND (FROM RIP UNITS OF SUPPLY, APPENDIX B)	0	27	2,321	1,923	3,602	0	10,520	7,085	6,301	7,106	3,061	2	0
3 TOTAL VEH-MI OF EXISTING DEFICIENCIES (FROM EXISTING FACILITIES INVENTORY, APPENDIX C)	0	0	55	663	427	0	0	113	507	1,163	1,972	302	0
4 NET AMOUNT OF VEH-MI OF CAPACITY ADDED (LINE 1 - LINE 2 - LINE 3)	2,653	3,543	40,716	56,455	32,009	0	18,552	11,878	16,117	4,281	5,264	14,481	3,565
5 TOTAL COST OF THE RIP WITHIN SERVICE AREA (FROM TABLE 4)	\$ 9,968,117	\$ 9,711,642	\$ 116,882,308	\$ 189,027,810	\$ 73,733,042	\$ 11,692	\$ 30,219,929	\$ 16,403,341	\$ 35,591,345	\$ 28,206,303	\$ 19,374,692	\$ 27,824,617	\$ 7,866,005
6 COST OF NET CAPACITY SUPPLIED (LINE 4 / LINE 1) * (LINE 5)	\$ 9,968,117	\$ 9,638,193	\$ 110,437,669	\$ 180,748,378	\$ 65,489,787	\$ -	\$ 19,284,539	\$ 10,213,823	\$ 25,021,841	\$ 9,621,608	\$ 9,904,669	\$ 27,252,504	\$ 7,866,005
7 COST TO MEET EXISTING NEEDS AND USAGE (LINE 5 - LINE 6)	\$ -	\$ 73,449	\$ 6,444,639	\$ 8,279,432	\$ 8,243,255	\$ 11,692	\$ 10,935,390	\$ 6,189,518	\$ 10,569,504	\$ 18,584,695	\$ 9,470,023	\$ 572,113	\$ -
8 TOTAL VEH-MI OF NEW DEMAND OVER TEN YEARS (FROM TABLE 8 and Land Use Assumptions)	0	9,578	15,582	41,299	17,845	0	7,742	31,324	18,332	24,864	8,530	1,893	304
9 PERCENT OF CAPACITY ADDED ATTRIBUTABLE TO GROWTH (LINE 8 / LINE 4)	0.0%	270.3%	38.2%	73.1%	55.7%	0.0%	41.7%	263.7%	113.7%	580.7%	162.0%	13.0%	8.5%
10 IF LINE 8 > LINE 4, REDUCE LINE 9 TO 100%, OTHERWISE NO CHANGE	0.0%	100.0%	38.2%	73.1%	55.7%	0.0%	41.7%	100.0%	100.0%	100.0%	100.0%	13.0%	8.5%
11 COST OF CAPACITY ADDED ATTRIBUTABLE TO GROWTH (LINE 6 * LINE 10)	\$ -	\$ 9,638,193	\$ 42,187,190	\$ 132,127,064	\$ 36,477,811	\$ -	\$ 8,041,653	\$ 10,213,823	\$ 25,021,841	\$ 9,621,608	\$ 9,904,669	\$ 3,542,826	\$ 668,610
12 FINANCING COSTS (FROM APPENDIX D)	\$ -	\$ 2,272,855	\$ 9,640,068	\$ 32,193,283	\$ 8,560,746	\$ -	\$ 2,552,974	\$ 2,942,747	\$ 7,106,451	\$ 2,915,731	\$ 2,590,329	\$ 829,021	\$ 157,670
13 EXISTING FUND BALANCE (FROM APPENDIX D)	\$ -	\$ -	\$ (1,784,813)	\$ (131,981)	\$ (129,689)	\$ -	\$ (448,086)	\$ (293,933)	\$ (5,189,258)	\$ (2,179,356)	\$ (779,111)	\$ (5,532)	\$ -
14 INTEREST EARNINGS (FROM APPENDIX D)	\$ -	\$ (1,349,526)	\$ (5,688,458)	\$ (17,212,335)	\$ (5,036,323)	\$ -	\$ (1,137,019)	\$ (1,231,934)	\$ (3,301,274)	\$ (1,467,153)	\$ (1,427,017)	\$ (491,577)	\$ (94,613)
15 COST OF RIP AND FINANCING ATTRIBUTABLE TO GROWTH (LINE 11 + LINE 12 + LINE 13 + LINE 14)	\$ -	\$ 10,561,522	\$ 44,353,987	\$ 146,976,031	\$ 39,872,546	\$ -	\$ 9,009,522	\$ 11,630,704	\$ 23,637,760	\$ 8,890,830	\$ 10,288,870	\$ 3,874,737	\$ 731,667
16 PRE-CREDIT MAX FEE PER SERVICE UNIT (\$ PER VEH-MI) (LINE 15 / LINE 8)	\$ -	\$ 1,103	\$ 2,846	\$ 3,559	\$ 2,234	\$ -	\$ 1,164	\$ 371	\$ 1,289	\$ 358	\$ 1,206	\$ 2,047	\$ 2,407
17 CREDIT FOR AD VALOREM TAXES (FROM APPENDIX D)	\$ -	\$ (82,337)	\$ (601,239)	\$ (5,004,090)	\$ (578,212)	\$ -	\$ (67,194)	\$ (333,123)	\$ (449,003)	\$ (257,003)	\$ (80,502)	\$ (5,956)	\$ (181)
18 RECOVERABLE COST OF RIP AND FINANCING (LINE 15 + LINE 17)	\$ -	\$ 10,479,185	\$ 43,752,749	\$ 141,971,941	\$ 39,294,334	\$ -	\$ 8,942,328	\$ 11,297,580	\$ 23,188,757	\$ 8,633,827	\$ 10,208,369	\$ 3,868,782	\$ 731,486
19 MAX ASSESSABLE FEE PER SERVICE UNIT (\$ PER VEH-MI) (LINE 18 / LINE 8)	\$ -	\$ 1,094	\$ 2,808	\$ 3,438	\$ 2,202	\$ -	\$ 1,155	\$ 361	\$ 1,265	\$ 347	\$ 1,197	\$ 2,044	\$ 2,406

#### D. Service Unit Demand Per Unit of Development

The Roadway Impact Fee is determined by multiplying the impact fee rate by the number of service units projected for the proposed development. For this purpose, the City utilizes the Land Use/Vehicle-Mile Equivalency Table (LUVMET), presented in Table 11. This table lists the predominant land uses that may occur within the City of McKinney. For each land use, the development unit that defines the development’s magnitude with respect to transportation demand is shown. Although every possible use cannot be anticipated, the majority of local uses are found in this table. If the exact use is not listed, one similar in trip-making characteristics can serve as a reasonable proxy. The individual land uses are grouped into categories, such as residential, office, commercial, industrial, and institutional.

The trip rates presented for each land use is a fundamental component of the LUVMET. The trip rate is the average number of trips generated during the afternoon peak hour by each land use per development unit. The next column in Table 11, if applicable to the land use, presents the number of trips to and from certain land uses reduced by pass-by trips, as previously discussed.

The definitive source of the trip generation and pass-by statistics is the *ITE Trip Generation Manual, 10<sup>th</sup> Edition*, the latest edition. This manual utilizes trip generation studies for a variety of land uses throughout the United States, and is the standard used by traffic engineers and transportation planners for traffic impact analysis, site design, and transportation planning.

To convert vehicle trips to vehicle-miles, it is necessary to multiply trips by trip length. The trip length values are based on land use, as explained in Chapter IV, section F – Service Unit Calculation.



The remaining column in the LUVMET shows the vehicle-miles per development unit. This number is the product of the trip rate and the maximum trip length. This number, previously referred to as the *Transportation Demand Factor*, is used in the impact fee to compute the number of service units attributed to each land use category. The number of service units is multiplied by the impact fee rate (established by City ordinance) in order to determine the impact fee for a development.

## E. Land Use Descriptions

In the process of assessing and collecting roadway impact fees within the City of McKinney, there are instances in which questions have arisen as to the appropriate application of the Land Use / Vehicle-Mile Equivalency Table (LUVMET) when the type of land use may seem to fit into multiple categories. Table 12 provides the City with a more detailed description of the various land uses for the *ITE Trip Generation Manual, 10<sup>th</sup> Edition* for a reference.

The LUVMET represents the travel demand factors for the most common utilized trip characteristics; however, the formula for the travel demand factor outlined on page 44 could be utilized for new land uses based upon the trip generation rates in a Traffic Impact Analysis that has been approved by the City of McKinney and follows best practices for trip generation as outlined by the *ITE Trip Generation Handbook*.

For “Flex Space” and similar types of developments which may provide more than one of the land uses provided in these tables, it is recommended that the City request that each land use on site be broken out and individual square footages be provided.

Table 11.A. Service Area A - Land Use / Vehicle-Mile Equivalency Table (LUVMET)

Land Use Category	ITE Land Use Code	Development Unit	Trip Gen Rate (PM)	Pass-by Rate	Pass-by Source	Trip Rate	Trip Length (mi)	Adj. For O-D	Adj. Trip Length (mi)	Max Trip Length (mi) SA - A	Veh-Mi Per Dev. Unit SA - A
<b>PORT AND TERMINAL</b>											
Truck Terminal	030	1,000 SF GFA	1.87			1.87	10.02	50%	5.01	0.50	0.94
<b>INDUSTRIAL</b>											
General Light Industrial	110	1,000 SF GFA	0.63			0.63	10.02	50%	5.01	0.50	0.32
Industrial Park	130	1,000 SF GFA	0.40			0.40	10.02	50%	5.01	0.50	0.20
Warehousing	150	1,000 SF GFA	0.19			0.19	10.02	50%	5.01	0.50	0.10
Mini-Warehouse	151	1,000 SF GFA	0.17			0.17	10.02	50%	5.01	0.50	0.09
<b>RESIDENTIAL</b>											
Single-Family Detached Housing	210	Dwelling Unit	0.99			0.99	9.79	50%	4.90	0.50	0.50
Residential Condominium / Townhome	220	Dwelling Unit	0.56			0.56	9.79	50%	4.90	0.50	0.28
Apartment / Multifamily	221	Dwelling Unit	0.44			0.44	9.79	50%	4.90	0.50	0.22
Multifamily Housing (High-Rise)	222	Dwelling Unit	0.36			0.36	9.79	50%	4.90	0.50	0.18
Vertical Mixed Use	231	Dwelling Unit	0.36			0.36	9.79	50%	4.90	0.50	0.18
Mobile Home Park / Manufactured Housing	240	Dwelling Unit	0.46			0.46	9.79	50%	4.90	0.50	0.23
Senior Adult Housing	252	Dwelling Unit	0.26			0.26	9.79	50%	4.90	0.50	0.13
Congregate Care Facility	253	Dwelling Unit	0.18			0.18	9.79	50%	4.90	0.50	0.09
Assisted Living	254	Beds	0.26			0.26	9.79	50%	4.90	0.50	0.13
<b>LODGING</b>											
Hotel	310	Rooms	0.60			0.60	6.43	50%	3.22	0.50	0.30
Motel / Other Lodging Facilities	320	Rooms	0.38			0.38	6.43	50%	3.22	0.50	0.19
<b>RECREATIONAL</b>											
Golf Course	430	Holes	2.91			2.91	7.86	50%	3.93	0.50	1.46
Miniature Golf Course	431	Holes	0.33			0.33	7.86	50%	3.93	0.50	0.17
Golf Driving Range	432	Driving Positions	1.25			1.25	7.86	50%	3.93	0.50	0.63
Multiplex Movie Theater	445	Screens	13.73			13.73	15.77	50%	7.89	0.50	6.87
Ice Skating Rink	465	1,000 SF GFA	1.33			1.33	7.86	50%	3.93	0.50	0.67
Racquet / Tennis Club	491	Courts	3.82			3.82	7.86	50%	3.93	0.50	1.91
Health / Recreational Clubs and Facilities	495	1,000 SF GFA	2.31			2.31	7.86	50%	3.93	0.50	1.16
<b>INSTITUTIONAL</b>											
Primary/Middle School (1-8)	522	Students	0.17			0.17	3.49	50%	1.75	0.50	0.09
High School (9-12)	530	Students	0.14			0.14	3.49	50%	1.75	0.50	0.07
Junior / Community College	540	Students	0.11			0.11	10.44	50%	5.22	0.50	0.06
University / College	550	Students	0.15			0.15	10.44	50%	5.22	0.50	0.08
Church	560	1,000 SF GFA	0.49			0.49	8.31	50%	4.16	0.50	0.25
Day Care Center	565	1,000 SF GFA	11.12	44%	B	6.23	3.49	50%	1.75	0.50	3.12
<b>MEDICAL</b>											
Hospital	610	Beds	1.89			1.89	9.85	50%	4.93	0.50	0.95
Nursing Home	620	Beds	0.22			0.22	9.85	50%	4.93	0.50	0.11
Clinic	630	1,000 SF GFA	3.28			3.28	9.85	50%	4.93	0.50	1.64
Animal Hospital / Veterinary Clinic	640	1,000 SF GFA	3.53	30%	B	2.47	9.85	50%	4.93	0.50	1.24
<b>OFFICE</b>											
General Office Building	710	1,000 SF GFA	1.15			1.15	14.65	50%	7.33	0.50	0.58
Corporate Headquarters Building	714	1,000 SF GFA	0.60			0.60	14.65	50%	7.33	0.50	0.30
Single Tenant Office Building	715	1,000 SF GFA	1.71			1.71	14.65	50%	7.33	0.50	0.86
Medical / Dental Office	720	1,000 SF GFA	3.46			3.46	9.85	50%	4.93	0.50	1.73
Office Park	750	1,000 SF GFA	1.07			1.07	14.65	50%	7.33	0.50	0.54
<b>COMMERCIAL</b>											
<b>Automobile Related</b>											
New and Used Car Sales	840	1,000 SF GFA	2.43	20%	B	1.94	5.60	50%	2.80	0.50	0.97
Automobile Parts Sales	843	1,000 SF GFA	4.91	43%	A	2.80	4.45	50%	2.23	0.50	1.40
Tire Store	848	1,000 SF GFA	3.98	28%	A	2.87	4.45	0.50	2.23	0.50	1.44
Quick Lubrication Vehicle Shop	941	Servicing Positions	4.85	40%	B	2.91	4.45	50%	2.23	0.50	1.46
Automobile Care Center	942	1,000 SF GLA	3.11	40%	B	1.87	4.45	50%	2.23	0.50	0.94
Gasoline / Service Station w/ Convenience Market	945	Vehicle Fueling Positions	13.99	56%	A	6.16	1.20	50%	0.60	0.50	3.08
Self-Service Car Wash	947	Stalls	5.54	40%	B	3.32	1.20	50%	0.60	0.50	1.66
<b>Dining</b>											
Sit-Down Restaurant	931	1,000 SF GFA	7.80	44%	A	4.37	5.64	50%	2.82	0.50	2.19
High Turnover (Sit-Down) Restaurant	932	1,000 SF GFA	9.77	43%	A	5.57	5.64	50%	2.82	0.50	2.79
Fast Food Restaurant	934	1,000 SF GFA	32.67	50%	A	16.34	5.64	50%	2.82	0.50	8.17
Coffee / Donut Shop	937	1,000 SF GFA	43.38	70%	B	13.01	5.64	50%	2.82	0.50	6.51
<b>Other Retail</b>											
Free-Standing Retail Store	815	1,000 SF GFA	4.83	30%	C	3.38	5.60	50%	2.80	0.50	1.69
Garden Center (Nursery)	817	1,000 SF GFA	6.94	30%	B	4.86	5.60	50%	2.80	0.50	2.43
Shopping Center	820	1,000 SF GLA	3.81	34%	A	2.51	5.60	50%	2.80	0.50	1.26
Supermarket	850	1,000 SF GFA	9.24	36%	A	5.91	5.60	50%	2.80	0.50	2.96
Home Improvement Superstore	862	1,000 SF GFA	2.33	42%	A	1.35	5.60	50%	2.80	0.50	0.68
Toy / Children's Superstore	864	1,000 SF GFA	5.00	30%	B	3.50	5.60	50%	2.80	0.50	1.75
Pharmacy / Drugstore	881	1,000 SF GFA	10.29	49%	A	5.25	5.60	50%	2.80	0.50	2.63
<b>SERVICES</b>											
Walk-In Bank	911	1,000 SF GFA	12.13	40%	B	7.28	4.45	50%	2.23	0.50	3.64
Drive-In Bank	912	Drive-in Lanes	27.15	35%	A	17.65	4.45	50%	2.23	0.50	8.83
Personal Service	918	1,000 SF GFA	1.45	30%	B	1.02	6.41	50%	3.21	0.50	0.51

**Key to Sources of Pass-by Rates:**

A: ITE Trip Generation Handbook 3rd Edition (September 2017)

B: Estimated by Kimley-Horn based on ITE rates for similar categories

C: ITE rate adjusted upward by KHA based on logical relationship to other categories

Table 11.B. Service Area B - Land Use / Vehicle-Mile Equivalency Table (LUVMET)

Land Use Category	ITE Land Use Code	Development Unit	Trip Gen Rate (PM)	Pass-by Rate	Pass-by Source	Trip Rate	Trip Length (mi)	Adj. For O-D	Adj. Trip Length (mi)	Max Trip Length (mi) SA - B	Veh-Mi Per Dev. Unit SA - B
<b>PORT AND TERMINAL</b>											
Truck Terminal	030	1,000 SF GFA	1.87			1.87	10.02	50%	5.01	1.30	2.43
<b>INDUSTRIAL</b>											
General Light Industrial	110	1,000 SF GFA	0.63			0.63	10.02	50%	5.01	1.30	0.82
Industrial Park	130	1,000 SF GFA	0.40			0.40	10.02	50%	5.01	1.30	0.52
Warehousing	150	1,000 SF GFA	0.19			0.19	10.02	50%	5.01	1.30	0.25
Mini-Warehouse	151	1,000 SF GFA	0.17			0.17	10.02	50%	5.01	1.30	0.22
<b>RESIDENTIAL</b>											
Single-Family Detached Housing	210	Dwelling Unit	0.99			0.99	9.79	50%	4.90	1.30	1.29
Residential Condominium / Townhome	220	Dwelling Unit	0.56			0.56	9.79	50%	4.90	1.30	0.73
Apartment / Multifamily	221	Dwelling Unit	0.44			0.44	9.79	50%	4.90	1.30	0.57
Multifamily Housing (High-Rise)	222	Dwelling Unit	0.36			0.36	9.79	50%	4.90	1.30	0.47
Vertical Mixed Use	231	Dwelling Unit	0.36			0.36	9.79	50%	4.90	1.30	0.47
Mobile Home Park / Manufactured Housing	240	Dwelling Unit	0.46			0.46	9.79	50%	4.90	1.30	0.60
Senior Adult Housing	252	Dwelling Unit	0.26			0.26	9.79	50%	4.90	1.30	0.34
Congregate Care Facility	253	Dwelling Unit	0.18			0.18	9.79	50%	4.90	1.30	0.23
Assisted Living	254	Beds	0.26			0.26	9.79	50%	4.90	1.30	0.34
<b>LODGING</b>											
Hotel	310	Rooms	0.60			0.60	6.43	50%	3.22	1.30	0.78
Motel / Other Lodging Facilities	320	Rooms	0.38			0.38	6.43	50%	3.22	1.30	0.49
<b>RECREATIONAL</b>											
Golf Course	430	Holes	2.91			2.91	7.86	50%	3.93	1.30	3.78
Miniature Golf Course	431	Holes	0.33			0.33	7.86	50%	3.93	1.30	0.43
Golf Driving Range	432	Driving Positions	1.25			1.25	7.86	50%	3.93	1.30	1.63
Multiplex Movie Theater	445	Screens	13.73			13.73	15.77	50%	7.89	1.30	17.85
Ice Skating Rink	465	1,000 SF GFA	1.33			1.33	7.86	50%	3.93	1.30	1.73
Racquet / Tennis Club	491	Courts	3.82			3.82	7.86	50%	3.93	1.30	4.97
Health / Recreational Clubs and Facilities	495	1,000 SF GFA	2.31			2.31	7.86	50%	3.93	1.30	3.00
<b>INSTITUTIONAL</b>											
Primary/Middle School (1-8)	522	Students	0.17			0.17	3.49	50%	1.75	1.30	0.22
High School (9-12)	530	Students	0.14			0.14	3.49	50%	1.75	1.30	0.18
Junior / Community College	540	Students	0.11			0.11	10.44	50%	5.22	1.30	0.14
University / College	550	Students	0.15			0.15	10.44	50%	5.22	1.30	0.20
Church	560	1,000 SF GFA	0.49			0.49	8.31	50%	4.16	1.30	0.64
Day Care Center	565	1,000 SF GFA	11.12	44%	B	6.23	3.49	50%	1.75	1.30	8.10
<b>MEDICAL</b>											
Hospital	610	Beds	1.89			1.89	9.85	50%	4.93	1.30	2.46
Nursing Home	620	Beds	0.22			0.22	9.85	50%	4.93	1.30	0.29
Clinic	630	1,000 SF GFA	3.28			3.28	9.85	50%	4.93	1.30	4.26
Animal Hospital / Veterinary Clinic	640	1,000 SF GFA	3.53	30%	B	2.47	9.85	50%	4.93	1.30	3.21
<b>OFFICE</b>											
General Office Building	710	1,000 SF GFA	1.15			1.15	14.65	50%	7.33	1.30	1.50
Corporate Headquarters Building	714	1,000 SF GFA	0.60			0.60	14.65	50%	7.33	1.30	0.78
Single Tenant Office Building	715	1,000 SF GFA	1.71			1.71	14.65	50%	7.33	1.30	2.22
Medical / Dental Office	720	1,000 SF GFA	3.46			3.46	9.85	50%	4.93	1.30	4.50
Office Park	750	1,000 SF GFA	1.07			1.07	14.65	50%	7.33	1.30	1.39
<b>COMMERCIAL</b>											
<b>Automobile Related</b>											
New and Used Car Sales	840	1,000 SF GFA	2.43	20%	B	1.94	5.60	50%	2.80	1.30	2.52
Automobile Parts Sales	843	1,000 SF GFA	4.91	43%	A	2.80	4.45	50%	2.23	1.30	3.64
Tire Store	848	1,000 SF GFA	3.98	28%	A	2.87	4.45	0.50	2.23	1.30	3.73
Quick Lubrication Vehicle Shop	941	Servicing Positions	4.85	40%	B	2.91	4.45	50%	2.23	1.30	3.78
Automobile Care Center	942	1,000 SF GLA	3.11	40%	B	1.87	4.45	50%	2.23	1.30	2.43
Gasoline / Service Station w/ Convenience Market	945	Vehicle Fueling Positions	13.99	56%	A	6.16	1.20	50%	0.60	0.60	3.70
Self-Service Car Wash	947	Stalls	5.54	40%	B	3.32	1.20	50%	0.60	0.60	1.99
<b>Dining</b>											
Sit-Down Restaurant	931	1,000 SF GFA	7.80	44%	A	4.37	5.64	50%	2.82	1.30	5.68
High Turnover (Sit-Down) Restaurant	932	1,000 SF GFA	9.77	43%	A	5.57	5.64	50%	2.82	1.30	7.24
Fast Food Restaurant	934	1,000 SF GFA	32.67	50%	A	16.34	5.64	50%	2.82	1.30	21.24
Coffee / Donut Shop	937	1,000 SF GFA	43.38	70%	B	13.01	5.64	50%	2.82	1.30	16.91
<b>Other Retail</b>											
Free-Standing Retail Store	815	1,000 SF GFA	4.83	30%	C	3.38	5.60	50%	2.80	1.30	4.39
Garden Center (Nursery)	817	1,000 SF GFA	6.94	30%	B	4.86	5.60	50%	2.80	1.30	6.32
Shopping Center	820	1,000 SF GLA	3.81	34%	A	2.51	5.60	50%	2.80	1.30	3.26
Supermarket	850	1,000 SF GFA	9.24	36%	A	5.91	5.60	50%	2.80	1.30	7.68
Home Improvement Superstore	862	1,000 SF GFA	2.33	42%	A	1.35	5.60	50%	2.80	1.30	1.76
Toy / Children's Superstore	864	1,000 SF GFA	5.00	30%	B	3.50	5.60	50%	2.80	1.30	4.55
Pharmacy / Drugstore	881	1,000 SF GFA	10.29	49%	A	5.25	5.60	50%	2.80	1.30	6.83
<b>SERVICES</b>											
Walk-In Bank	911	1,000 SF GFA	12.13	40%	B	7.28	4.45	50%	2.23	1.30	9.46
Drive-In Bank	912	Drive-in Lanes	27.15	35%	A	17.65	4.45	50%	2.23	1.30	22.95
Personal Service	918	1,000 SF GFA	1.45	30%	B	1.02	6.41	50%	3.21	1.30	1.33

**Key to Sources of Pass-by Rates:**

A: ITE Trip Generation Handbook 3rd Edition (September 2017)

B: Estimated by Kimley-Horn based on ITE rates for similar categories

C: ITE rate adjusted upward by KHA based on logical relationship to other categories

Table 11.C. Service Area C - Land Use / Vehicle-Mile Equivalency Table (LUVMET)

Land Use Category	ITE Land Use Code	Development Unit	Trip Gen Rate (PM)	Pass-by Rate	Pass-by Source	Trip Rate	Trip Length (mi)	Adj. For O-D	Adj. Trip Length (mi)	Max Trip Length (mi) SA - C	Veh-Mi Per Dev. Unit SA - C
<b>PORT AND TERMINAL</b>											
Truck Terminal	030	1,000 SF GFA	1.87			1.87	10.02	50%	5.01	4.00	7.48
<b>INDUSTRIAL</b>											
General Light Industrial	110	1,000 SF GFA	0.63			0.63	10.02	50%	5.01	4.00	2.52
Industrial Park	130	1,000 SF GFA	0.40			0.40	10.02	50%	5.01	4.00	1.60
Warehousing	150	1,000 SF GFA	0.19			0.19	10.02	50%	5.01	4.00	0.76
Mini-Warehouse	151	1,000 SF GFA	0.17			0.17	10.02	50%	5.01	4.00	0.68
<b>RESIDENTIAL</b>											
Single-Family Detached Housing	210	Dwelling Unit	0.99			0.99	9.79	50%	4.90	4.00	3.96
Residential Condominium / Townhome	220	Dwelling Unit	0.56			0.56	9.79	50%	4.90	4.00	2.24
Apartment / Multifamily	221	Dwelling Unit	0.44			0.44	9.79	50%	4.90	4.00	1.76
Multifamily Housing (High-Rise)	222	Dwelling Unit	0.36			0.36	9.79	50%	4.90	4.00	1.44
Vertical Mixed Use	231	Dwelling Unit	0.36			0.36	9.79	50%	4.90	4.00	1.44
Mobile Home Park / Manufactured Housing	240	Dwelling Unit	0.46			0.46	9.79	50%	4.90	4.00	1.84
Senior Adult Housing	252	Dwelling Unit	0.26			0.26	9.79	50%	4.90	4.00	1.04
Congregate Care Facility	253	Dwelling Unit	0.18			0.18	9.79	50%	4.90	4.00	0.72
Assisted Living	254	Beds	0.26			0.26	9.79	50%	4.90	4.00	1.04
<b>LODGING</b>											
Hotel	310	Rooms	0.60			0.60	6.43	50%	3.22	3.22	1.93
Motel / Other Lodging Facilities	320	Rooms	0.38			0.38	6.43	50%	3.22	3.22	1.22
<b>RECREATIONAL</b>											
Golf Course	430	Holes	2.91			2.91	7.86	50%	3.93	3.93	11.44
Miniature Golf Course	431	Holes	0.33			0.33	7.86	50%	3.93	3.93	1.30
Golf Driving Range	432	Driving Positions	1.25			1.25	7.86	50%	3.93	3.93	4.91
Multiplex Movie Theater	445	Screens	13.73			13.73	15.77	50%	7.89	4.00	54.92
Ice Skating Rink	465	1,000 SF GFA	1.33			1.33	7.86	50%	3.93	3.93	5.23
Racquet / Tennis Club	491	Courts	3.82			3.82	7.86	50%	3.93	3.93	15.01
Health / Recreational Clubs and Facilities	495	1,000 SF GFA	2.31			2.31	7.86	50%	3.93	3.93	9.08
<b>INSTITUTIONAL</b>											
Primary/Middle School (1-8)	522	Students	0.17			0.17	3.49	50%	1.75	1.75	0.30
High School (9-12)	530	Students	0.14			0.14	3.49	50%	1.75	1.75	0.25
Junior / Community College	540	Students	0.11			0.11	10.44	50%	5.22	4.00	0.44
University / College	550	Students	0.15			0.15	10.44	50%	5.22	4.00	0.60
Church	560	1,000 SF GFA	0.49			0.49	8.31	50%	4.16	4.00	1.96
Day Care Center	565	1,000 SF GFA	11.12	44%	B	6.23	3.49	50%	1.75	1.75	10.90
<b>MEDICAL</b>											
Hospital	610	Beds	1.89			1.89	9.85	50%	4.93	4.00	7.56
Nursing Home	620	Beds	0.22			0.22	9.85	50%	4.93	4.00	0.88
Clinic	630	1,000 SF GFA	3.28			3.28	9.85	50%	4.93	4.00	13.12
Animal Hospital / Veterinary Clinic	640	1,000 SF GFA	3.53	30%	B	2.47	9.85	50%	4.93	4.00	9.88
<b>OFFICE</b>											
General Office Building	710	1,000 SF GFA	1.15			1.15	14.65	50%	7.33	4.00	4.60
Corporate Headquarters Building	714	1,000 SF GFA	0.60			0.60	14.65	50%	7.33	4.00	2.40
Single Tenant Office Building	715	1,000 SF GFA	1.71			1.71	14.65	50%	7.33	4.00	6.84
Medical / Dental Office	720	1,000 SF GFA	3.46			3.46	9.85	50%	4.93	4.00	13.84
Office Park	750	1,000 SF GFA	1.07			1.07	14.65	50%	7.33	4.00	4.28
<b>COMMERCIAL</b>											
<b>Automobile Related</b>											
New and Used Car Sales	840	1,000 SF GFA	2.43	20%	B	1.94	5.60	50%	2.80	2.80	5.43
Automobile Parts Sales	843	1,000 SF GFA	4.91	43%	A	2.80	4.45	50%	2.23	2.23	6.24
Tire Store	848	1,000 SF GFA	3.98	28%	A	2.87	4.45	0.50	2.23	2.23	6.40
Quick Lubrication Vehicle Shop	941	Servicing Positions	4.85	40%	B	2.91	4.45	50%	2.23	2.23	6.49
Automobile Care Center	942	1,000 SF GLA	3.11	40%	B	1.87	4.45	50%	2.23	2.23	4.17
Gasoline / Service Station w/ Convenience Market	945	Vehicle Fueling Positions	13.99	56%	A	6.16	1.20	50%	0.60	0.60	3.70
Self-Service Car Wash	947	Stalls	5.54	40%	B	3.32	1.20	50%	0.60	0.60	1.99
<b>Dining</b>											
Sit-Down Restaurant	931	1,000 SF GFA	7.80	44%	A	4.37	5.64	50%	2.82	2.82	12.32
High Turnover (Sit-Down) Restaurant	932	1,000 SF GFA	9.77	43%	A	5.57	5.64	50%	2.82	2.82	15.71
Fast Food Restaurant	934	1,000 SF GFA	32.67	50%	A	16.34	5.64	50%	2.82	2.82	46.08
Coffee / Donut Shop	937	1,000 SF GFA	43.38	70%	B	13.01	5.64	50%	2.82	2.82	36.69
<b>Other Retail</b>											
Free-Standing Retail Store	815	1,000 SF GFA	4.83	30%	C	3.38	5.60	50%	2.80	2.80	9.46
Garden Center (Nursery)	817	1,000 SF GFA	6.94	30%	B	4.86	5.60	50%	2.80	2.80	13.61
Shopping Center	820	1,000 SF GLA	3.81	34%	A	2.51	5.60	50%	2.80	2.80	7.03
Supermarket	850	1,000 SF GFA	9.24	36%	A	5.91	5.60	50%	2.80	2.80	16.55
Home Improvement Superstore	862	1,000 SF GFA	2.33	42%	A	1.35	5.60	50%	2.80	2.80	3.78
Toy / Children's Superstore	864	1,000 SF GFA	5.00	30%	B	3.50	5.60	50%	2.80	2.80	9.80
Pharmacy / Drugstore	881	1,000 SF GFA	10.29	49%	A	5.25	5.60	50%	2.80	2.80	14.70
<b>SERVICES</b>											
Walk-In Bank	911	1,000 SF GFA	12.13	40%	B	7.28	4.45	50%	2.23	2.23	16.23
Drive-In Bank	912	Drive-in Lanes	27.15	35%	A	17.65	4.45	50%	2.23	2.23	39.36
Personal Service	918	1,000 SF GFA	1.45	30%	B	1.02	6.41	50%	3.21	3.21	3.27

**Key to Sources of Pass-by Rates:**

A: ITE Trip Generation Handbook 3rd Edition (September 2017)

B: Estimated by Kimley-Horn based on ITE rates for similar categories

C: ITE rate adjusted upward by KHA based on logical relationship to other categories

Table 11.D. Service Area D - Land Use / Vehicle-Mile Equivalency Table (LUVMET)

Land Use Category	ITE Land Use Code	Development Unit	Trip Gen Rate (PM)	Pass-by Rate	Pass-by Source	Trip Rate	Trip Length (mi)	Adj. For O-D	Adj. Trip Length (mi)	Max Trip Length (mi) SA - D	Veh-Mi Per Dev. Unit SA - D
<b>PORT AND TERMINAL</b>											
Truck Terminal	030	1,000 SF GFA	1.87			1.87	10.02	50%	5.01	5.01	9.37
<b>INDUSTRIAL</b>											
General Light Industrial	110	1,000 SF GFA	0.63			0.63	10.02	50%	5.01	5.01	3.16
Industrial Park	130	1,000 SF GFA	0.40			0.40	10.02	50%	5.01	5.01	2.00
Warehousing	150	1,000 SF GFA	0.19			0.19	10.02	50%	5.01	5.01	0.95
Mini-Warehouse	151	1,000 SF GFA	0.17			0.17	10.02	50%	5.01	5.01	0.85
<b>RESIDENTIAL</b>											
Single-Family Detached Housing	210	Dwelling Unit	0.99			0.99	9.79	50%	4.90	4.90	4.85
Residential Condominium / Townhome	220	Dwelling Unit	0.56			0.56	9.79	50%	4.90	4.90	2.74
Apartment / Multifamily	221	Dwelling Unit	0.44			0.44	9.79	50%	4.90	4.90	2.16
Multifamily Housing (High-Rise)	222	Dwelling Unit	0.36			0.36	9.79	50%	4.90	4.90	1.76
Vertical Mixed Use	231	Dwelling Unit	0.36			0.36	9.79	50%	4.90	4.90	1.76
Mobile Home Park / Manufactured Housing	240	Dwelling Unit	0.46			0.46	9.79	50%	4.90	4.90	2.25
Senior Adult Housing	252	Dwelling Unit	0.26			0.26	9.79	50%	4.90	4.90	1.27
Congregate Care Facility	253	Dwelling Unit	0.18			0.18	9.79	50%	4.90	4.90	0.88
Assisted Living	254	Beds	0.26			0.26	9.79	50%	4.90	4.90	1.27
<b>LODGING</b>											
Hotel	310	Rooms	0.60			0.60	6.43	50%	3.22	3.22	1.93
Motel / Other Lodging Facilities	320	Rooms	0.38			0.38	6.43	50%	3.22	3.22	1.22
<b>RECREATIONAL</b>											
Golf Course	430	Holes	2.91			2.91	7.86	50%	3.93	3.93	11.44
Miniature Golf Course	431	Holes	0.33			0.33	7.86	50%	3.93	3.93	1.30
Golf Driving Range	432	Driving Positions	1.25			1.25	7.86	50%	3.93	3.93	4.91
Multiplex Movie Theater	445	Screens	13.73			13.73	15.77	50%	7.89	6.00	82.38
Ice Skating Rink	465	1,000 SF GFA	1.33			1.33	7.86	50%	3.93	3.93	5.23
Racquet / Tennis Club	491	Courts	3.82			3.82	7.86	50%	3.93	3.93	15.01
Health / Recreational Clubs and Facilities	495	1,000 SF GFA	2.31			2.31	7.86	50%	3.93	3.93	9.08
<b>INSTITUTIONAL</b>											
Primary/Middle School (1-8)	522	Students	0.17			0.17	3.49	50%	1.75	1.75	0.30
High School (9-12)	530	Students	0.14			0.14	3.49	50%	1.75	1.75	0.25
Junior / Community College	540	Students	0.11			0.11	10.44	50%	5.22	5.22	0.57
University / College	550	Students	0.15			0.15	10.44	50%	5.22	5.22	0.78
Church	560	1,000 SF GFA	0.49			0.49	8.31	50%	4.16	4.16	2.04
Day Care Center	565	1,000 SF GFA	11.12	44%	B	6.23	3.49	50%	1.75	1.75	10.90
<b>MEDICAL</b>											
Hospital	610	Beds	1.89			1.89	9.85	50%	4.93	4.93	9.32
Nursing Home	620	Beds	0.22			0.22	9.85	50%	4.93	4.93	1.08
Clinic	630	1,000 SF GFA	3.28			3.28	9.85	50%	4.93	4.93	16.17
Animal Hospital / Veterinary Clinic	640	1,000 SF GFA	3.53	30%	B	2.47	9.85	50%	4.93	4.93	12.18
<b>OFFICE</b>											
General Office Building	710	1,000 SF GFA	1.15			1.15	14.65	50%	7.33	6.00	6.90
Corporate Headquarters Building	714	1,000 SF GFA	0.60			0.60	14.65	50%	7.33	6.00	3.60
Single Tenant Office Building	715	1,000 SF GFA	1.71			1.71	14.65	50%	7.33	6.00	10.26
Medical / Dental Office	720	1,000 SF GFA	3.46			3.46	9.85	50%	4.93	4.93	17.06
Office Park	750	1,000 SF GFA	1.07			1.07	14.65	50%	7.33	6.00	6.42
<b>COMMERCIAL</b>											
<b>Automobile Related</b>											
New and Used Car Sales	840	1,000 SF GFA	2.43	20%	B	1.94	5.60	50%	2.80	2.80	5.43
Automobile Parts Sales	843	1,000 SF GFA	4.91	43%	A	2.80	4.45	50%	2.23	2.23	6.24
Tire Store	848	1,000 SF GFA	3.98	28%	A	2.87	4.45	0.50	2.23	2.23	6.40
Quick Lubrication Vehicle Shop	941	Servicing Positions	4.85	40%	B	2.91	4.45	50%	2.23	2.23	6.49
Automobile Care Center	942	1,000 SF GLA	3.11	40%	B	1.87	4.45	50%	2.23	2.23	4.17
Gasoline / Service Station w/ Convenience Market	945	Vehicle Fueling Positions	13.99	56%	A	6.16	1.20	50%	0.60	0.60	3.70
Self-Service Car Wash	947	Stalls	5.54	40%	B	3.32	1.20	50%	0.60	0.60	1.99
<b>Dining</b>											
Sit-Down Restaurant	931	1,000 SF GFA	7.80	44%	A	4.37	5.64	50%	2.82	2.82	12.32
High Turnover (Sit-Down) Restaurant	932	1,000 SF GFA	9.77	43%	A	5.57	5.64	50%	2.82	2.82	15.71
Fast Food Restaurant	934	1,000 SF GFA	32.67	50%	A	16.34	5.64	50%	2.82	2.82	46.08
Coffee / Donut Shop	937	1,000 SF GFA	43.38	70%	B	13.01	5.64	50%	2.82	2.82	36.69
<b>Other Retail</b>											
Free-Standing Retail Store	815	1,000 SF GFA	4.83	30%	C	3.38	5.60	50%	2.80	2.80	9.46
Garden Center (Nursery)	817	1,000 SF GFA	6.94	30%	B	4.86	5.60	50%	2.80	2.80	13.61
Shopping Center	820	1,000 SF GLA	3.81	34%	A	2.51	5.60	50%	2.80	2.80	7.03
Supermarket	850	1,000 SF GFA	9.24	36%	A	5.91	5.60	50%	2.80	2.80	16.55
Home Improvement Superstore	862	1,000 SF GFA	2.33	42%	A	1.35	5.60	50%	2.80	2.80	3.78
Toy / Children's Superstore	864	1,000 SF GFA	5.00	30%	B	3.50	5.60	50%	2.80	2.80	9.80
Pharmacy / Drugstore	881	1,000 SF GFA	10.29	49%	A	5.25	5.60	50%	2.80	2.80	14.70
<b>SERVICES</b>											
Walk-In Bank	911	1,000 SF GFA	12.13	40%	B	7.28	4.45	50%	2.23	2.23	16.23
Drive-In Bank	912	Drive-in Lanes	27.15	35%	A	17.65	4.45	50%	2.23	2.23	39.36
Personal Service	918	1,000 SF GFA	1.45	30%	B	1.02	6.41	50%	3.21	3.21	3.27

**Key to Sources of Pass-by Rates:**

A: ITE Trip Generation Handbook 3rd Edition (September 2017)

B: Estimated by Kimley-Horn based on ITE rates for similar categories

C: ITE rate adjusted upward by KHA based on logical relationship to other categories

Table 11.E. Service Area E - Land Use / Vehicle-Mile Equivalency Table (LUVMET)

Land Use Category	ITE Land Use Code	Development Unit	Trip Gen Rate (PM)	Pass-by Rate	Pass-by Source	Trip Rate	Trip Length (mi)	Adj. For O-D	Adj. Trip Length (mi)	Max Trip Length (mi) SA - E	Veh-Mi Per Dev. Unit SA - E
<b>PORT AND TERMINAL</b>											
Truck Terminal	030	1,000 SF GFA	1.87			1.87	10.02	50%	5.01	4.80	8.98
<b>INDUSTRIAL</b>											
General Light Industrial	110	1,000 SF GFA	0.63			0.63	10.02	50%	5.01	4.80	3.02
Industrial Park	130	1,000 SF GFA	0.40			0.40	10.02	50%	5.01	4.80	1.92
Warehousing	150	1,000 SF GFA	0.19			0.19	10.02	50%	5.01	4.80	0.91
Mini-Warehouse	151	1,000 SF GFA	0.17			0.17	10.02	50%	5.01	4.80	0.82
<b>RESIDENTIAL</b>											
Single-Family Detached Housing	210	Dwelling Unit	0.99			0.99	9.79	50%	4.90	4.80	4.75
Residential Condominium / Townhome	220	Dwelling Unit	0.56			0.56	9.79	50%	4.90	4.80	2.69
Apartment / Multifamily	221	Dwelling Unit	0.44			0.44	9.79	50%	4.90	4.80	2.11
Multifamily Housing (High-Rise)	222	Dwelling Unit	0.36			0.36	9.79	50%	4.90	4.80	1.73
Vertical Mixed Use	231	Dwelling Unit	0.36			0.36	9.79	50%	4.90	4.80	1.73
Mobile Home Park / Manufactured Housing	240	Dwelling Unit	0.46			0.46	9.79	50%	4.90	4.80	2.21
Senior Adult Housing	252	Dwelling Unit	0.26			0.26	9.79	50%	4.90	4.80	1.25
Congregate Care Facility	253	Dwelling Unit	0.18			0.18	9.79	50%	4.90	4.80	0.86
Assisted Living	254	Beds	0.26			0.26	9.79	50%	4.90	4.80	1.25
<b>LODGING</b>											
Hotel	310	Rooms	0.60			0.60	6.43	50%	3.22	3.22	1.93
Motel / Other Lodging Facilities	320	Rooms	0.38			0.38	6.43	50%	3.22	3.22	1.22
<b>RECREATIONAL</b>											
Golf Course	430	Holes	2.91			2.91	7.86	50%	3.93	3.93	11.44
Miniature Golf Course	431	Holes	0.33			0.33	7.86	50%	3.93	3.93	1.30
Golf Driving Range	432	Driving Positions	1.25			1.25	7.86	50%	3.93	3.93	4.91
Multiplex Movie Theater	445	Screens	13.73			13.73	15.77	50%	7.89	4.80	65.90
Ice Skating Rink	465	1,000 SF GFA	1.33			1.33	7.86	50%	3.93	3.93	5.23
Racquet / Tennis Club	491	Courts	3.82			3.82	7.86	50%	3.93	3.93	15.01
Health / Recreational Clubs and Facilities	495	1,000 SF GFA	2.31			2.31	7.86	50%	3.93	3.93	9.08
<b>INSTITUTIONAL</b>											
Primary/Middle School (1-8)	522	Students	0.17			0.17	3.49	50%	1.75	1.75	0.30
High School (9-12)	530	Students	0.14			0.14	3.49	50%	1.75	1.75	0.25
Junior / Community College	540	Students	0.11			0.11	10.44	50%	5.22	4.80	0.53
University / College	550	Students	0.15			0.15	10.44	50%	5.22	4.80	0.72
Church	560	1,000 SF GFA	0.49			0.49	8.31	50%	4.16	4.16	2.04
Day Care Center	565	1,000 SF GFA	11.12	44%	B	6.23	3.49	50%	1.75	1.75	10.90
<b>MEDICAL</b>											
Hospital	610	Beds	1.89			1.89	9.85	50%	4.93	4.80	9.07
Nursing Home	620	Beds	0.22			0.22	9.85	50%	4.93	4.80	1.06
Clinic	630	1,000 SF GFA	3.28			3.28	9.85	50%	4.93	4.80	15.74
Animal Hospital / Veterinary Clinic	640	1,000 SF GFA	3.53	30%	B	2.47	9.85	50%	4.93	4.80	11.86
<b>OFFICE</b>											
General Office Building	710	1,000 SF GFA	1.15			1.15	14.65	50%	7.33	4.80	5.52
Corporate Headquarters Building	714	1,000 SF GFA	0.60			0.60	14.65	50%	7.33	4.80	2.88
Single Tenant Office Building	715	1,000 SF GFA	1.71			1.71	14.65	50%	7.33	4.80	8.21
Medical / Dental Office	720	1,000 SF GFA	3.46			3.46	9.85	50%	4.93	4.80	16.61
Office Park	750	1,000 SF GFA	1.07			1.07	14.65	50%	7.33	4.80	5.14
<b>COMMERCIAL</b>											
<b>Automobile Related</b>											
New and Used Car Sales	840	1,000 SF GFA	2.43	20%	B	1.94	5.60	50%	2.80	2.80	5.43
Automobile Parts Sales	843	1,000 SF GFA	4.91	43%	A	2.80	4.45	50%	2.23	2.23	6.24
Tire Store	848	1,000 SF GFA	3.98	28%	A	2.87	4.45	0.50	2.23	2.23	6.40
Quick Lubrication Vehicle Shop	941	Servicing Positions	4.85	40%	B	2.91	4.45	50%	2.23	2.23	6.49
Automobile Care Center	942	1,000 SF GLA	3.11	40%	B	1.87	4.45	50%	2.23	2.23	4.17
Gasoline / Service Station w/ Convenience Market	945	Vehicle Fueling Positions	13.99	56%	A	6.16	1.20	50%	0.60	0.60	3.70
Self-Service Car Wash	947	Stalls	5.54	40%	B	3.32	1.20	50%	0.60	0.60	1.99
<b>Dining</b>											
Sit-Down Restaurant	931	1,000 SF GFA	7.80	44%	A	4.37	5.64	50%	2.82	2.82	12.32
High Turnover (Sit-Down) Restaurant	932	1,000 SF GFA	9.77	43%	A	5.57	5.64	50%	2.82	2.82	15.71
Fast Food Restaurant	934	1,000 SF GFA	32.67	50%	A	16.34	5.64	50%	2.82	2.82	46.08
Coffee / Donut Shop	937	1,000 SF GFA	43.38	70%	B	13.01	5.64	50%	2.82	2.82	36.69
<b>Other Retail</b>											
Free-Standing Retail Store	815	1,000 SF GFA	4.83	30%	C	3.38	5.60	50%	2.80	2.80	9.46
Garden Center (Nursery)	817	1,000 SF GFA	6.94	30%	B	4.86	5.60	50%	2.80	2.80	13.61
Shopping Center	820	1,000 SF GLA	3.81	34%	A	2.51	5.60	50%	2.80	2.80	7.03
Supermarket	850	1,000 SF GFA	9.24	36%	A	5.91	5.60	50%	2.80	2.80	16.55
Home Improvement Superstore	862	1,000 SF GFA	2.33	42%	A	1.35	5.60	50%	2.80	2.80	3.78
Toy / Children's Superstore	864	1,000 SF GFA	5.00	30%	B	3.50	5.60	50%	2.80	2.80	9.80
Pharmacy / Drugstore	881	1,000 SF GFA	10.29	49%	A	5.25	5.60	50%	2.80	2.80	14.70
<b>SERVICES</b>											
Walk-In Bank	911	1,000 SF GFA	12.13	40%	B	7.28	4.45	50%	2.23	2.23	16.23
Drive-In Bank	912	Drive-in Lanes	27.15	35%	A	17.65	4.45	50%	2.23	2.23	39.36
Personal Service	918	1,000 SF GFA	1.45	30%	B	1.02	6.41	50%	3.21	3.21	3.27

**Key to Sources of Pass-by Rates:**

A: ITE Trip Generation Handbook 3rd Edition (September 2017)

B: Estimated by Kimley-Horn based on ITE rates for similar categories

C: ITE rate adjusted upward by KHA based on logical relationship to other categories

Table 11.F. Service Area F - Land Use / Vehicle-Mile Equivalency Table (LUVMET)

Land Use Category	ITE Land Use Code	Development Unit	Trip Gen Rate (PM)	Pass-by Rate	Pass-by Source	Trip Rate	Trip Length (mi)	Adj. For O-D	Adj. Trip Length (mi)	Max Trip Length (mi) SA - F	Veh-Mi Per Dev. Unit SA - F
<b>PORT AND TERMINAL</b>											
Truck Terminal	030	1,000 SF GFA	1.87			1.87	10.02	50%	5.01	0.00	0.00
<b>INDUSTRIAL</b>											
General Light Industrial	110	1,000 SF GFA	0.63			0.63	10.02	50%	5.01	0.00	0.00
Industrial Park	130	1,000 SF GFA	0.40			0.40	10.02	50%	5.01	0.00	0.00
Warehousing	150	1,000 SF GFA	0.19			0.19	10.02	50%	5.01	0.00	0.00
Mini-Warehouse	151	1,000 SF GFA	0.17			0.17	10.02	50%	5.01	0.00	0.00
<b>RESIDENTIAL</b>											
Single-Family Detached Housing	210	Dwelling Unit	0.99			0.99	9.79	50%	4.90	0.00	0.00
Residential Condominium / Townhome	220	Dwelling Unit	0.56			0.56	9.79	50%	4.90	0.00	0.00
Apartment / Multifamily	221	Dwelling Unit	0.44			0.44	9.79	50%	4.90	0.00	0.00
Multifamily Housing (High-Rise)	222	Dwelling Unit	0.36			0.36	9.79	50%	4.90	0.00	0.00
Vertical Mixed Use	231	Dwelling Unit	0.36			0.36	9.79	50%	4.90	0.00	0.00
Mobile Home Park / Manufactured Housing	240	Dwelling Unit	0.46			0.46	9.79	50%	4.90	0.00	0.00
Senior Adult Housing	252	Dwelling Unit	0.26			0.26	9.79	50%	4.90	0.00	0.00
Congregate Care Facility	253	Dwelling Unit	0.18			0.18	9.79	50%	4.90	0.00	0.00
Assisted Living	254	Beds	0.26			0.26	9.79	50%	4.90	0.00	0.00
<b>LODGING</b>											
Hotel	310	Rooms	0.60			0.60	6.43	50%	3.22	0.00	0.00
Motel / Other Lodging Facilities	320	Rooms	0.38			0.38	6.43	50%	3.22	0.00	0.00
<b>RECREATIONAL</b>											
Golf Course	430	Holes	2.91			2.91	7.86	50%	3.93	0.00	0.00
Miniature Golf Course	431	Holes	0.33			0.33	7.86	50%	3.93	0.00	0.00
Golf Driving Range	432	Driving Positions	1.25			1.25	7.86	50%	3.93	0.00	0.00
Multiplex Movie Theater	445	Screens	13.73			13.73	15.77	50%	7.89	0.00	0.00
Ice Skating Rink	465	1,000 SF GFA	1.33			1.33	7.86	50%	3.93	0.00	0.00
Racquet / Tennis Club	491	Courts	3.82			3.82	7.86	50%	3.93	0.00	0.00
Health / Recreational Clubs and Facilities	495	1,000 SF GFA	2.31			2.31	7.86	50%	3.93	0.00	0.00
<b>INSTITUTIONAL</b>											
Primary/Middle School (1-8)	522	Students	0.17			0.17	3.49	50%	1.75	0.00	0.00
High School (9-12)	530	Students	0.14			0.14	3.49	50%	1.75	0.00	0.00
Junior / Community College	540	Students	0.11			0.11	10.44	50%	5.22	0.00	0.00
University / College	550	Students	0.15			0.15	10.44	50%	5.22	0.00	0.00
Church	560	1,000 SF GFA	0.49			0.49	8.31	50%	4.16	0.00	0.00
Day Care Center	565	1,000 SF GFA	11.12	44%	B	6.23	3.49	50%	1.75	0.00	0.00
<b>MEDICAL</b>											
Hospital	610	Beds	1.89			1.89	9.85	50%	4.93	0.00	0.00
Nursing Home	620	Beds	0.22			0.22	9.85	50%	4.93	0.00	0.00
Clinic	630	1,000 SF GFA	3.28			3.28	9.85	50%	4.93	0.00	0.00
Animal Hospital / Veterinary Clinic	640	1,000 SF GFA	3.53	30%	B	2.47	9.85	50%	4.93	0.00	0.00
<b>OFFICE</b>											
General Office Building	710	1,000 SF GFA	1.15			1.15	14.65	50%	7.33	0.00	0.00
Corporate Headquarters Building	714	1,000 SF GFA	0.60			0.60	14.65	50%	7.33	0.00	0.00
Single Tenant Office Building	715	1,000 SF GFA	1.71			1.71	14.65	50%	7.33	0.00	0.00
Medical / Dental Office	720	1,000 SF GFA	3.46			3.46	9.85	50%	4.93	0.00	0.00
Office Park	750	1,000 SF GFA	1.07			1.07	14.65	50%	7.33	0.00	0.00
<b>COMMERCIAL</b>											
<b>Automobile Related</b>											
New and Used Car Sales	840	1,000 SF GFA	2.43	20%	B	1.94	5.60	50%	2.80	0.00	0.00
Automobile Parts Sales	843	1,000 SF GFA	4.91	43%	A	2.80	4.45	50%	2.23	0.00	0.00
Tire Store	848	1,000 SF GFA	3.98	28%	A	2.87	4.45	0.50	2.23	0.00	0.00
Quick Lubrication Vehicle Shop	941	Servicing Positions	4.85	40%	B	2.91	4.45	50%	2.23	0.00	0.00
Automobile Care Center	942	1,000 SF GLA	3.11	40%	B	1.87	4.45	50%	2.23	0.00	0.00
Gasoline / Service Station w/ Convenience Market	945	Vehicle Fueling Positions	13.99	56%	A	6.16	1.20	50%	0.60	0.00	0.00
Self-Service Car Wash	947	Stalls	5.54	40%	B	3.32	1.20	50%	0.60	0.00	0.00
<b>Dining</b>											
Sit-Down Restaurant	931	1,000 SF GFA	7.80	44%	A	4.37	5.64	50%	2.82	0.00	0.00
High Turnover (Sit-Down) Restaurant	932	1,000 SF GFA	9.77	43%	A	5.57	5.64	50%	2.82	0.00	0.00
Fast Food Restaurant	934	1,000 SF GFA	32.67	50%	A	16.34	5.64	50%	2.82	0.00	0.00
Coffee / Donut Shop	937	1,000 SF GFA	43.38	70%	B	13.01	5.64	50%	2.82	0.00	0.00
<b>Other Retail</b>											
Free-Standing Retail Store	815	1,000 SF GFA	4.83	30%	C	3.38	5.60	50%	2.80	0.00	0.00
Garden Center (Nursery)	817	1,000 SF GFA	6.94	30%	B	4.86	5.60	50%	2.80	0.00	0.00
Shopping Center	820	1,000 SF GLA	3.81	34%	A	2.51	5.60	50%	2.80	0.00	0.00
Supermarket	850	1,000 SF GFA	9.24	36%	A	5.91	5.60	50%	2.80	0.00	0.00
Home Improvement Superstore	862	1,000 SF GFA	2.33	42%	A	1.35	5.60	50%	2.80	0.00	0.00
Toy / Children's Superstore	864	1,000 SF GFA	5.00	30%	B	3.50	5.60	50%	2.80	0.00	0.00
Pharmacy / Drugstore	881	1,000 SF GFA	10.29	49%	A	5.25	5.60	50%	2.80	0.00	0.00
<b>SERVICES</b>											
Walk-In Bank	911	1,000 SF GFA	12.13	40%	B	7.28	4.45	50%	2.23	0.00	0.00
Drive-In Bank	912	Drive-in Lanes	27.15	35%	A	17.65	4.45	50%	2.23	0.00	0.00
Personal Service	918	1,000 SF GFA	1.45	30%	B	1.02	6.41	50%	3.21	0.00	0.00

**Key to Sources of Pass-by Rates:**

A: ITE Trip Generation Handbook 3rd Edition (September 2017)

B: Estimated by Kimley-Horn based on ITE rates for similar categories

C: ITE rate adjusted upward by KHA based on logical relationship to other categories

Table 11.G. Service Area G - Land Use / Vehicle-Mile Equivalency Table (LUVMET)

Land Use Category	ITE Land Use Code	Development Unit	Trip Gen Rate (PM)	Pass-by Rate	Pass-by Source	Trip Rate	Trip Length (mi)	Adj. For O-D	Adj. Trip Length (mi)	Max Trip Length (mi) SA - G	Veh-Mi Per Dev. Unit SA - G
<b>PORT AND TERMINAL</b>											
Truck Terminal	030	1,000 SF GFA	1.87			1.87	10.02	50%	5.01	5.01	9.37
<b>INDUSTRIAL</b>											
General Light Industrial	110	1,000 SF GFA	0.63			0.63	10.02	50%	5.01	5.01	3.16
Industrial Park	130	1,000 SF GFA	0.40			0.40	10.02	50%	5.01	5.01	2.00
Warehousing	150	1,000 SF GFA	0.19			0.19	10.02	50%	5.01	5.01	0.95
Mini-Warehouse	151	1,000 SF GFA	0.17			0.17	10.02	50%	5.01	5.01	0.85
<b>RESIDENTIAL</b>											
Single-Family Detached Housing	210	Dwelling Unit	0.99			0.99	9.79	50%	4.90	4.90	4.85
Residential Condominium / Townhome	220	Dwelling Unit	0.56			0.56	9.79	50%	4.90	4.90	2.74
Apartment / Multifamily	221	Dwelling Unit	0.44			0.44	9.79	50%	4.90	4.90	2.16
Multifamily Housing (High-Rise)	222	Dwelling Unit	0.36			0.36	9.79	50%	4.90	4.90	1.76
Vertical Mixed Use	231	Dwelling Unit	0.36			0.36	9.79	50%	4.90	4.90	1.76
Mobile Home Park / Manufactured Housing	240	Dwelling Unit	0.46			0.46	9.79	50%	4.90	4.90	2.25
Senior Adult Housing	252	Dwelling Unit	0.26			0.26	9.79	50%	4.90	4.90	1.27
Congregate Care Facility	253	Dwelling Unit	0.18			0.18	9.79	50%	4.90	4.90	0.88
Assisted Living	254	Beds	0.26			0.26	9.79	50%	4.90	4.90	1.27
<b>LODGING</b>											
Hotel	310	Rooms	0.60			0.60	6.43	50%	3.22	3.22	1.93
Motel / Other Lodging Facilities	320	Rooms	0.38			0.38	6.43	50%	3.22	3.22	1.22
<b>RECREATIONAL</b>											
Golf Course	430	Holes	2.91			2.91	7.86	50%	3.93	3.93	11.44
Miniature Golf Course	431	Holes	0.33			0.33	7.86	50%	3.93	3.93	1.30
Golf Driving Range	432	Driving Positions	1.25			1.25	7.86	50%	3.93	3.93	4.91
Multiplex Movie Theater	445	Screens	13.73			13.73	15.77	50%	7.89	6.00	82.38
Ice Skating Rink	465	1,000 SF GFA	1.33			1.33	7.86	50%	3.93	3.93	5.23
Racquet / Tennis Club	491	Courts	3.82			3.82	7.86	50%	3.93	3.93	15.01
Health / Recreational Clubs and Facilities	495	1,000 SF GFA	2.31			2.31	7.86	50%	3.93	3.93	9.08
<b>INSTITUTIONAL</b>											
Primary/Middle School (1-8)	522	Students	0.17			0.17	3.49	50%	1.75	1.75	0.30
High School (9-12)	530	Students	0.14			0.14	3.49	50%	1.75	1.75	0.25
Junior / Community College	540	Students	0.11			0.11	10.44	50%	5.22	5.22	0.57
University / College	550	Students	0.15			0.15	10.44	50%	5.22	5.22	0.78
Church	560	1,000 SF GFA	0.49			0.49	8.31	50%	4.16	4.16	2.04
Day Care Center	565	1,000 SF GFA	11.12	44%	B	6.23	3.49	50%	1.75	1.75	10.90
<b>MEDICAL</b>											
Hospital	610	Beds	1.89			1.89	9.85	50%	4.93	4.93	9.32
Nursing Home	620	Beds	0.22			0.22	9.85	50%	4.93	4.93	1.08
Clinic	630	1,000 SF GFA	3.28			3.28	9.85	50%	4.93	4.93	16.17
Animal Hospital / Veterinary Clinic	640	1,000 SF GFA	3.53	30%	B	2.47	9.85	50%	4.93	4.93	12.18
<b>OFFICE</b>											
General Office Building	710	1,000 SF GFA	1.15			1.15	14.65	50%	7.33	6.00	6.90
Corporate Headquarters Building	714	1,000 SF GFA	0.60			0.60	14.65	50%	7.33	6.00	3.60
Single Tenant Office Building	715	1,000 SF GFA	1.71			1.71	14.65	50%	7.33	6.00	10.26
Medical / Dental Office	720	1,000 SF GFA	3.46			3.46	9.85	50%	4.93	4.93	17.06
Office Park	750	1,000 SF GFA	1.07			1.07	14.65	50%	7.33	6.00	6.42
<b>COMMERCIAL</b>											
<b>Automobile Related</b>											
New and Used Car Sales	840	1,000 SF GFA	2.43	20%	B	1.94	5.60	50%	2.80	2.80	5.43
Automobile Parts Sales	843	1,000 SF GFA	4.91	43%	A	2.80	4.45	50%	2.23	2.23	6.24
Tire Store	848	1,000 SF GFA	3.98	28%	A	2.87	4.45	50%	2.23	2.23	6.40
Quick Lubrication Vehicle Shop	941	Servicing Positions	4.85	40%	B	2.91	4.45	50%	2.23	2.23	6.49
Automobile Care Center	942	1,000 SF GLA	3.11	40%	B	1.87	4.45	50%	2.23	2.23	4.17
Gasoline / Service Station w/ Convenience Market	945	Vehicle Fueling Positions	13.99	56%	A	6.16	1.20	50%	0.60	0.60	3.70
Self-Service Car Wash	947	Stalls	5.54	40%	B	3.32	1.20	50%	0.60	0.60	1.99
<b>Dining</b>											
Sit-Down Restaurant	931	1,000 SF GFA	7.80	44%	A	4.37	5.64	50%	2.82	2.82	12.32
High Turnover (Sit-Down) Restaurant	932	1,000 SF GFA	9.77	43%	A	5.57	5.64	50%	2.82	2.82	15.71
Fast Food Restaurant	934	1,000 SF GFA	32.67	50%	A	16.34	5.64	50%	2.82	2.82	46.08
Coffee / Donut Shop	937	1,000 SF GFA	43.38	70%	B	13.01	5.64	50%	2.82	2.82	36.69
<b>Other Retail</b>											
Free-Standing Retail Store	815	1,000 SF GFA	4.83	30%	C	3.38	5.60	50%	2.80	2.80	9.46
Garden Center (Nursery)	817	1,000 SF GFA	6.94	30%	B	4.86	5.60	50%	2.80	2.80	13.61
Shopping Center	820	1,000 SF GLA	3.81	34%	A	2.51	5.60	50%	2.80	2.80	7.03
Supermarket	850	1,000 SF GFA	9.24	36%	A	5.91	5.60	50%	2.80	2.80	16.55
Home Improvement Superstore	862	1,000 SF GFA	2.33	42%	A	1.35	5.60	50%	2.80	2.80	3.78
Toy / Children's Superstore	864	1,000 SF GFA	5.00	30%	B	3.50	5.60	50%	2.80	2.80	9.80
Pharmacy / Drugstore	881	1,000 SF GFA	10.29	49%	A	5.25	5.60	50%	2.80	2.80	14.70
<b>SERVICES</b>											
Walk-In Bank	911	1,000 SF GFA	12.13	40%	B	7.28	4.45	50%	2.23	2.23	16.23
Drive-In Bank	912	Drive-in Lanes	27.15	35%	A	17.65	4.45	50%	2.23	2.23	39.36
Personal Service	918	1,000 SF GFA	1.45	30%	B	1.02	6.41	50%	3.21	3.21	3.27

Key to Sources of Pass-by Rates:  
 A: ITE Trip Generation Handbook 3rd Edition (September 2017)  
 B: Estimated by Kimley-Horn based on ITE rates for similar categories  
 C: ITE rate adjusted upward by KHA based on logical relationship to other categories



Table 11.H. Service Area H - Land Use / Vehicle-Mile Equivalency Table (LUVMET)

Land Use Category	ITE Land Use Code	Development Unit	Trip Gen Rate (PM)	Pass-by Rate	Pass-by Source	Trip Rate	Trip Length (mi)	Adj. For O-D	Adj. Trip Length (mi)	Max Trip Length (mi) SA - H	Veh-Mi Per Dev. Unit SA - H
<b>PORT AND TERMINAL</b>											
Truck Terminal	030	1,000 SF GFA	1.87			1.87	10.02	50%	5.01	4.65	8.70
<b>INDUSTRIAL</b>											
General Light Industrial	110	1,000 SF GFA	0.63			0.63	10.02	50%	5.01	4.65	2.93
Industrial Park	130	1,000 SF GFA	0.40			0.40	10.02	50%	5.01	4.65	1.86
Warehousing	150	1,000 SF GFA	0.19			0.19	10.02	50%	5.01	4.65	0.88
Mini-Warehouse	151	1,000 SF GFA	0.17			0.17	10.02	50%	5.01	4.65	0.79
<b>RESIDENTIAL</b>											
Single-Family Detached Housing	210	Dwelling Unit	0.99			0.99	9.79	50%	4.90	4.65	4.60
Residential Condominium / Townhome	220	Dwelling Unit	0.56			0.56	9.79	50%	4.90	4.65	2.60
Apartment / Multifamily	221	Dwelling Unit	0.44			0.44	9.79	50%	4.90	4.65	2.05
Multifamily Housing (High-Rise)	222	Dwelling Unit	0.36			0.36	9.79	50%	4.90	4.65	1.67
Vertical Mixed Use	231	Dwelling Unit	0.36			0.36	9.79	50%	4.90	4.65	1.67
Mobile Home Park / Manufactured Housing	240	Dwelling Unit	0.46			0.46	9.79	50%	4.90	4.65	2.14
Senior Adult Housing	252	Dwelling Unit	0.26			0.26	9.79	50%	4.90	4.65	1.21
Congregate Care Facility	253	Dwelling Unit	0.18			0.18	9.79	50%	4.90	4.65	0.84
Assisted Living	254	Beds	0.26			0.26	9.79	50%	4.90	4.65	1.21
<b>LODGING</b>											
Hotel	310	Rooms	0.60			0.60	6.43	50%	3.22	3.22	1.93
Motel / Other Lodging Facilities	320	Rooms	0.38			0.38	6.43	50%	3.22	3.22	1.22
<b>RECREATIONAL</b>											
Golf Course	430	Holes	2.91			2.91	7.86	50%	3.93	3.93	11.44
Miniature Golf Course	431	Holes	0.33			0.33	7.86	50%	3.93	3.93	1.30
Golf Driving Range	432	Driving Positions	1.25			1.25	7.86	50%	3.93	3.93	4.91
Multiplex Movie Theater	445	Screens	13.73			13.73	15.77	50%	7.89	4.65	63.84
Ice Skating Rink	465	1,000 SF GFA	1.33			1.33	7.86	50%	3.93	3.93	5.23
Racquet / Tennis Club	491	Courts	3.82			3.82	7.86	50%	3.93	3.93	15.01
Health / Recreational Clubs and Facilities	495	1,000 SF GFA	2.31			2.31	7.86	50%	3.93	3.93	9.08
<b>INSTITUTIONAL</b>											
Primary/Middle School (1-8)	522	Students	0.17			0.17	3.49	50%	1.75	1.75	0.30
High School (9-12)	530	Students	0.14			0.14	3.49	50%	1.75	1.75	0.25
Junior / Community College	540	Students	0.11			0.11	10.44	50%	5.22	4.65	0.51
University / College	550	Students	0.15			0.15	10.44	50%	5.22	4.65	0.70
Church	560	1,000 SF GFA	0.49			0.49	8.31	50%	4.16	4.16	2.04
Day Care Center	565	1,000 SF GFA	11.12	44%	B	6.23	3.49	50%	1.75	1.75	10.90
<b>MEDICAL</b>											
Hospital	610	Beds	1.89			1.89	9.85	50%	4.93	4.65	8.79
Nursing Home	620	Beds	0.22			0.22	9.85	50%	4.93	4.65	1.02
Clinic	630	1,000 SF GFA	3.28			3.28	9.85	50%	4.93	4.65	15.25
Animal Hospital / Veterinary Clinic	640	1,000 SF GFA	3.53	30%	B	2.47	9.85	50%	4.93	4.65	11.49
<b>OFFICE</b>											
General Office Building	710	1,000 SF GFA	1.15			1.15	14.65	50%	7.33	4.65	5.35
Corporate Headquarters Building	714	1,000 SF GFA	0.60			0.60	14.65	50%	7.33	4.65	2.79
Single Tenant Office Building	715	1,000 SF GFA	1.71			1.71	14.65	50%	7.33	4.65	7.95
Medical / Dental Office	720	1,000 SF GFA	3.46			3.46	9.85	50%	4.93	4.65	16.09
Office Park	750	1,000 SF GFA	1.07			1.07	14.65	50%	7.33	4.65	4.98
<b>COMMERCIAL</b>											
<b>Automobile Related</b>											
New and Used Car Sales	840	1,000 SF GFA	2.43	20%	B	1.94	5.60	50%	2.80	2.80	5.43
Automobile Parts Sales	843	1,000 SF GFA	4.91	43%	A	2.80	4.45	50%	2.23	2.23	6.24
Tire Store	848	1,000 SF GFA	3.98	28%	A	2.87	4.45	0.50	2.23	2.23	6.40
Quick Lubrication Vehicle Shop	941	Servicing Positions	4.85	40%	B	2.91	4.45	50%	2.23	2.23	6.49
Automobile Care Center	942	1,000 SF GLA	3.11	40%	B	1.87	4.45	50%	2.23	2.23	4.17
Gasoline / Service Station w/ Convenience Market	945	Vehicle Fueling Positions	13.99	56%	A	6.16	1.20	50%	0.60	0.60	3.70
Self-Service Car Wash	947	Stalls	5.54	40%	B	3.32	1.20	50%	0.60	0.60	1.99
<b>Dining</b>											
Sit-Down Restaurant	931	1,000 SF GFA	7.80	44%	A	4.37	5.64	50%	2.82	2.82	12.32
High Turnover (Sit-Down) Restaurant	932	1,000 SF GFA	9.77	43%	A	5.57	5.64	50%	2.82	2.82	15.71
Fast Food Restaurant	934	1,000 SF GFA	32.67	50%	A	16.34	5.64	50%	2.82	2.82	46.08
Coffee / Donut Shop	937	1,000 SF GFA	43.38	70%	B	13.01	5.64	50%	2.82	2.82	36.69
<b>Other Retail</b>											
Free-Standing Retail Store	815	1,000 SF GFA	4.83	30%	C	3.38	5.60	50%	2.80	2.80	9.46
Garden Center (Nursery)	817	1,000 SF GFA	6.94	30%	B	4.86	5.60	50%	2.80	2.80	13.61
Shopping Center	820	1,000 SF GLA	3.81	34%	A	2.51	5.60	50%	2.80	2.80	7.03
Supermarket	850	1,000 SF GFA	9.24	36%	A	5.91	5.60	50%	2.80	2.80	16.55
Home Improvement Superstore	862	1,000 SF GFA	2.33	42%	A	1.35	5.60	50%	2.80	2.80	3.78
Toy / Children's Superstore	864	1,000 SF GFA	5.00	30%	B	3.50	5.60	50%	2.80	2.80	9.80
Pharmacy / Drugstore	881	1,000 SF GFA	10.29	49%	A	5.25	5.60	50%	2.80	2.80	14.70
<b>SERVICES</b>											
Walk-In Bank	911	1,000 SF GFA	12.13	40%	B	7.28	4.45	50%	2.23	2.23	16.23
Drive-In Bank	912	Drive-in Lanes	27.15	35%	A	17.65	4.45	50%	2.23	2.23	39.36
Personal Service	918	1,000 SF GFA	1.45	30%	B	1.02	6.41	50%	3.21	3.21	3.27

**Key to Sources of Pass-by Rates:**

A: ITE Trip Generation Handbook 3rd Edition (September 2017)

B: Estimated by Kimley-Horn based on ITE rates for similar categories

C: ITE rate adjusted upward by KHA based on logical relationship to other categories

Table 11.I. Service Area I - Land Use / Vehicle-Mile Equivalency Table (LUVMET)

Land Use Category	ITE Land Use Code	Development Unit	Trip Gen Rate (PM)	Pass-by Rate	Pass-by Source	Trip Rate	Trip Length (mi)	Adj. For O-D	Adj. Trip Length (mi)	Max Trip Length (mi) SA - I	Veh-Mi Per Dev Unit SA - I
<b>PORT AND TERMINAL</b>											
Truck Terminal	030	1,000 SF GFA	1.87			1.87	10.02	50%	5.01	5.01	9.37
<b>INDUSTRIAL</b>											
General Light Industrial	110	1,000 SF GFA	0.63			0.63	10.02	50%	5.01	5.01	3.16
Industrial Park	130	1,000 SF GFA	0.40			0.40	10.02	50%	5.01	5.01	2.00
Warehousing	150	1,000 SF GFA	0.19			0.19	10.02	50%	5.01	5.01	0.95
Mini-Warehouse	151	1,000 SF GFA	0.17			0.17	10.02	50%	5.01	5.01	0.85
<b>RESIDENTIAL</b>											
Single-Family Detached Housing	210	Dwelling Unit	0.99			0.99	9.79	50%	4.90	4.90	4.85
Residential Condominium/ Townhome	220	Dwelling Unit	0.56			0.56	9.79	50%	4.90	4.90	2.74
Apartment / Multifamily	221	Dwelling Unit	0.44			0.44	9.79	50%	4.90	4.90	2.16
Multifamily Housing (High-Rise)	222	Dwelling Unit	0.36			0.36	9.79	50%	4.90	4.90	1.76
Vertical Mixed Use	231	Dwelling Unit	0.36			0.36	9.79	50%	4.90	4.90	1.76
Mobile Home Park / Manufactured Housing	240	Dwelling Unit	0.46			0.46	9.79	50%	4.90	4.90	2.25
Senior Adult Housing	252	Dwelling Unit	0.26			0.26	9.79	50%	4.90	4.90	1.27
Congregate Care Facility	253	Dwelling Unit	0.18			0.18	9.79	50%	4.90	4.90	0.88
Assisted Living	254	Beds	0.26			0.26	9.79	50%	4.90	4.90	1.27
<b>LODGING</b>											
Hotel	310	Rooms	0.60			0.60	6.43	50%	3.22	3.22	1.93
Motel / Other Lodging Facilities	320	Rooms	0.38			0.38	6.43	50%	3.22	3.22	1.22
<b>RECREATIONAL</b>											
Golf Course	430	Holes	2.91			2.91	7.86	50%	3.93	3.93	11.44
Miniature Golf Course	431	Holes	0.33			0.33	7.86	50%	3.93	3.93	1.30
Golf Driving Range	432	Driving Positions	1.25			1.25	7.86	50%	3.93	3.93	4.91
Multiplex/Movie Theater	445	Screens	13.73			13.73	15.77	50%	7.89	6.00	82.38
Ice Skating Rink	465	1,000 SF GFA	1.33			1.33	7.86	50%	3.93	3.93	5.23
Racquet / Tennis Club	491	Courts	3.82			3.82	7.86	50%	3.93	3.93	15.01
Health / Recreational Clubs and Facilities	495	1,000 SF GFA	2.31			2.31	7.86	50%	3.93	3.93	9.08
<b>INSTITUTIONAL</b>											
Primary/Middle School (1-8)	522	Students	0.17			0.17	3.49	50%	1.75	1.75	0.30
High School (9-12)	530	Students	0.14			0.14	3.49	50%	1.75	1.75	0.25
Junior / Community College	540	Students	0.11			0.11	10.44	50%	5.22	5.22	0.57
University / College	550	Students	0.15			0.15	10.44	50%	5.22	5.22	0.78
Church	560	1,000 SF GFA	0.49			0.49	8.31	50%	4.16	4.16	2.04
Day Care Center	565	1,000 SF GFA	11.12	44%	B	6.23	3.49	50%	1.75	1.75	10.90
<b>MEDICAL</b>											
Hospital	610	Beds	1.89			1.89	9.85	50%	4.93	4.93	9.32
Nursing Home	620	Beds	0.22			0.22	9.85	50%	4.93	4.93	1.08
Clinic	630	1,000 SF GFA	3.28			3.28	9.85	50%	4.93	4.93	16.17
Animal Hospital / Veterinary Clinic	640	1,000 SF GFA	3.53	30%	B	2.47	9.85	50%	4.93	4.93	12.18
<b>OFFICE</b>											
General Office Building	710	1,000 SF GFA	1.15			1.15	14.65	50%	7.33	6.00	6.90
Corporate Headquarters Building	714	1,000 SF GFA	0.60			0.60	14.65	50%	7.33	6.00	3.60
Single Tenant Office Building	715	1,000 SF GFA	1.71			1.71	14.65	50%	7.33	6.00	10.26
Medical / Dental Office	720	1,000 SF GFA	3.46			3.46	9.85	50%	4.93	4.93	17.06
Office Park	750	1,000 SF GFA	1.07			1.07	14.65	50%	7.33	6.00	6.42
<b>COMMERCIAL</b>											
<b>Automobile Related</b>											
New and Used Car Sales	840	1,000 SF GFA	2.43	20%	B	1.94	5.60	50%	2.80	2.80	5.43
Automobile Parts Sales	843	1,000 SF GFA	4.91	43%	A	2.80	4.45	50%	2.23	2.23	6.24
Tire Store	848	1,000 SF GFA	3.98	28%	A	2.87	4.45	0.50	2.23	2.23	6.40
Quick Lubrication Vehicle Shop	941	Servicing Positions	4.85	40%	B	2.91	4.45	50%	2.23	2.23	6.49
Automobile Care Center	942	1,000 SF GLA	3.11	40%	B	1.87	4.45	50%	2.23	2.23	4.17
Gasoline / Service Station w/ Convenience Market	945	Vehicle Fueling Positions	13.99	56%	A	6.16	1.20	50%	0.60	0.60	3.70
Self-Service Car Wash	947	Stalls	5.54	40%	B	3.32	1.20	50%	0.60	0.60	1.99
<b>Dining</b>											
Sit-Down Restaurant	931	1,000 SF GFA	7.80	44%	A	4.37	5.64	50%	2.82	2.82	12.32
High Turnover (Sit-Down) Restaurant	932	1,000 SF GFA	9.77	43%	A	5.57	5.64	50%	2.82	2.82	15.71
Fast Food Restaurant	934	1,000 SF GFA	32.67	50%	A	16.34	5.64	50%	2.82	2.82	46.08
Coffee / Donut Shop	937	1,000 SF GFA	43.38	70%	B	13.01	5.64	50%	2.82	2.82	36.69
<b>Other Retail</b>											
Free-Standing Retail Store	815	1,000 SF GFA	4.83	30%	C	3.38	5.60	50%	2.80	2.80	9.46
Garden Center (Nursery)	817	1,000 SF GFA	6.94	30%	B	4.86	5.60	50%	2.80	2.80	13.61
Shopping Center	820	1,000 SF GLA	3.81	34%	A	2.51	5.60	50%	2.80	2.80	7.03
Supermarket	850	1,000 SF GFA	9.24	36%	A	5.91	5.60	50%	2.80	2.80	16.55
Home Improvement Superstore	862	1,000 SF GFA	2.33	42%	A	1.35	5.60	50%	2.80	2.80	3.78
Toy / Children's Superstore	864	1,000 SF GFA	5.00	30%	B	3.50	5.60	50%	2.80	2.80	9.80
Pharmacy / Drugstore	881	1,000 SF GFA	10.29	49%	A	5.25	5.60	50%	2.80	2.80	14.70
<b>SERVICES</b>											
Walk-In Bank	911	1,000 SF GFA	12.13	40%	B	7.28	4.45	50%	2.23	2.23	16.23
Drive-In Bank	912	Drive-in Lanes	27.15	35%	A	17.65	4.45	50%	2.23	2.23	39.36
Personal Service	918	1,000 SF GFA	1.45	30%	B	1.02	6.41	50%	3.21	3.21	3.27

Key to Sources of Pass-by Rates:  
 A: ITE Trip Generation Handbook 3rd Edition (September 2017)  
 B: Estimated by Kimley-Horn based on ITE rates for similar categories  
 C: ITE rate adjusted upward by KHA based on logical relationship to other categories

Table 11.J. Service Area J - Land Use / Vehicle-Mile Equivalency Table (LUVMET)

Land Use Category	ITE Land Use Code	Development Unit	Trip Gen Rate (PM)	Pass-by Rate	Pass-by Source	Trip Rate	Trip Length (mi)	Adj. For O-D	Adj. Trip Length (mi)	Max Trip Length (mi) SA - J	Veh-Mi Per Dev. Unit SA - J
<b>PORT AND TERMINAL</b>											
Truck Terminal	030	1,000 SF GFA	1.87			1.87	10.02	50%	5.01	5.01	9.37
<b>INDUSTRIAL</b>											
General Light Industrial	110	1,000 SF GFA	0.63			0.63	10.02	50%	5.01	5.01	3.16
Industrial Park	130	1,000 SF GFA	0.40			0.40	10.02	50%	5.01	5.01	2.00
Warehousing	150	1,000 SF GFA	0.19			0.19	10.02	50%	5.01	5.01	0.95
Mini-Warehouse	151	1,000 SF GFA	0.17			0.17	10.02	50%	5.01	5.01	0.85
<b>RESIDENTIAL</b>											
Single-Family Detached Housing	210	Dwelling Unit	0.99			0.99	9.79	50%	4.90	4.90	4.85
Residential Condominium / Townhome	220	Dwelling Unit	0.56			0.56	9.79	50%	4.90	4.90	2.74
Apartment / Multifamily	221	Dwelling Unit	0.44			0.44	9.79	50%	4.90	4.90	2.16
Multifamily Housing (High-Rise)	222	Dwelling Unit	0.36			0.36	9.79	50%	4.90	4.90	1.76
Vertical Mixed Use	231	Dwelling Unit	0.36			0.36	9.79	50%	4.90	4.90	1.76
Mobile Home Park / Manufactured Housing	240	Dwelling Unit	0.46			0.46	9.79	50%	4.90	4.90	2.25
Senior Adult Housing	252	Dwelling Unit	0.26			0.26	9.79	50%	4.90	4.90	1.27
Congregate Care Facility	253	Dwelling Unit	0.18			0.18	9.79	50%	4.90	4.90	0.88
Assisted Living	254	Beds	0.26			0.26	9.79	50%	4.90	4.90	1.27
<b>LODGING</b>											
Hotel	310	Rooms	0.60			0.60	6.43	50%	3.22	3.22	1.93
Motel / Other Lodging Facilities	320	Rooms	0.38			0.38	6.43	50%	3.22	3.22	1.22
<b>RECREATIONAL</b>											
Golf Course	430	Holes	2.91			2.91	7.86	50%	3.93	3.93	11.44
Miniature Golf Course	431	Holes	0.33			0.33	7.86	50%	3.93	3.93	1.30
Golf Driving Range	432	Driving Positions	1.25			1.25	7.86	50%	3.93	3.93	4.91
Multiplex Movie Theater	445	Screens	13.73			13.73	15.77	50%	7.89	6.00	82.38
Ice Skating Rink	465	1,000 SF GFA	1.33			1.33	7.86	50%	3.93	3.93	5.23
Racquet / Tennis Club	491	Courts	3.82			3.82	7.86	50%	3.93	3.93	15.01
Health / Recreational Clubs and Facilities	495	1,000 SF GFA	2.31			2.31	7.86	50%	3.93	3.93	9.08
<b>INSTITUTIONAL</b>											
Primary/Middle School (1-8)	522	Students	0.17			0.17	3.49	50%	1.75	1.75	0.30
High School (9-12)	530	Students	0.14			0.14	3.49	50%	1.75	1.75	0.25
Junior / Community College	540	Students	0.11			0.11	10.44	50%	5.22	5.22	0.57
University / College	550	Students	0.15			0.15	10.44	50%	5.22	5.22	0.78
Church	560	1,000 SF GFA	0.49			0.49	8.31	50%	4.16	4.16	2.04
Day Care Center	565	1,000 SF GFA	11.12	44%	B	6.23	3.49	50%	1.75	1.75	10.90
<b>MEDICAL</b>											
Hospital	610	Beds	1.89			1.89	9.85	50%	4.93	4.93	9.32
Nursing Home	620	Beds	0.22			0.22	9.85	50%	4.93	4.93	1.08
Clinic	630	1,000 SF GFA	3.28			3.28	9.85	50%	4.93	4.93	16.17
Animal Hospital / Veterinary Clinic	640	1,000 SF GFA	3.53	30%	B	2.47	9.85	50%	4.93	4.93	12.18
<b>OFFICE</b>											
General Office Building	710	1,000 SF GFA	1.15			1.15	14.65	50%	7.33	6.00	6.90
Corporate Headquarters Building	714	1,000 SF GFA	0.60			0.60	14.65	50%	7.33	6.00	3.60
Single Tenant Office Building	715	1,000 SF GFA	1.71			1.71	14.65	50%	7.33	6.00	10.26
Medical / Dental Office	720	1,000 SF GFA	3.46			3.46	9.85	50%	4.93	4.93	17.06
Office Park	750	1,000 SF GFA	1.07			1.07	14.65	50%	7.33	6.00	6.42
<b>COMMERCIAL</b>											
<b>Automobile Related</b>											
New and Used Car Sales	840	1,000 SF GFA	2.43	20%	B	1.94	5.60	50%	2.80	2.80	5.43
Automobile Parts Sales	843	1,000 SF GFA	4.91	43%	A	2.80	4.45	50%	2.23	2.23	6.24
Tire Store	848	1,000 SF GFA	3.98	28%	A	2.87	4.45	0.50	2.23	2.23	6.40
Quick Lubrication Vehicle Shop	941	Servicing Positions	4.85	40%	B	2.91	4.45	50%	2.23	2.23	6.49
Automobile Care Center	942	1,000 SF GLA	3.11	40%	B	1.87	4.45	50%	2.23	2.23	4.17
Gasoline / Service Station w/ Convenience Market	945	Vehicle Fueling Positions	13.99	56%	A	6.16	1.20	50%	0.60	0.60	3.70
Self-Service Car Wash	947	Stalls	5.54	40%	B	3.32	1.20	50%	0.60	0.60	1.99
<b>Dining</b>											
Sit-Down Restaurant	931	1,000 SF GFA	7.80	44%	A	4.37	5.64	50%	2.82	2.82	12.32
High Turnover (Sit-Down) Restaurant	932	1,000 SF GFA	9.77	43%	A	5.57	5.64	50%	2.82	2.82	15.71
Fast Food Restaurant	934	1,000 SF GFA	32.67	50%	A	16.34	5.64	50%	2.82	2.82	46.08
Coffee / Donut Shop	937	1,000 SF GFA	43.38	70%	B	13.01	5.64	50%	2.82	2.82	36.69
<b>Other Retail</b>											
Free-Standing Retail Store	815	1,000 SF GFA	4.83	30%	C	3.38	5.60	50%	2.80	2.80	9.46
Garden Center (Nursery)	817	1,000 SF GFA	6.94	30%	B	4.86	5.60	50%	2.80	2.80	13.61
Shopping Center	820	1,000 SF GLA	3.81	34%	A	2.51	5.60	50%	2.80	2.80	7.03
Supermarket	850	1,000 SF GFA	9.24	36%	A	5.91	5.60	50%	2.80	2.80	16.55
Home Improvement Superstore	862	1,000 SF GFA	2.33	42%	A	1.35	5.60	50%	2.80	2.80	3.78
Toy / Children's Superstore	864	1,000 SF GFA	5.00	30%	B	3.50	5.60	50%	2.80	2.80	9.80
Pharmacy / Drugstore	881	1,000 SF GFA	10.29	49%	A	5.25	5.60	50%	2.80	2.80	14.70
<b>SERVICES</b>											
Walk-In Bank	911	1,000 SF GFA	12.13	40%	B	7.28	4.45	50%	2.23	2.23	16.23
Drive-In Bank	912	Drive-in Lanes	27.15	35%	A	17.65	4.45	50%	2.23	2.23	39.36
Personal Service	918	1,000 SF GFA	1.45	30%	B	1.02	6.41	50%	3.21	3.21	3.27

**Key to Sources of Pass-by Rates:**

A: ITE Trip Generation Handbook 3rd Edition (September 2017)

B: Estimated by Kimley-Horn based on ITE rates for similar categories

C: ITE rate adjusted upward by KHA based on logical relationship to other categories

Table 11.K. Service Area K - Land Use / Vehicle-Mile Equivalency Table (LUVMET)

Land Use Category	ITE Land Use Code	Development Unit	Trip Gen Rate (PM)	Pass-by Rate	Pass-by Source	Trip Rate	Trip Length (mi)	Adj. For O-D	Adj. Trip Length (mi)	Max Trip Length (mi) SA - K	Veh-Mi Per Dev Unit SA - K
<b>PORT AND TERMINAL</b>										5.30	
Truck Terminal	030	1,000 SF GFA	1.87			1.87	10.02	50%	5.01	5.01	9.37
<b>INDUSTRIAL</b>											
General Light Industrial	110	1,000 SF GFA	0.63			0.63	10.02	50%	5.01	5.01	3.16
Industrial Park	130	1,000 SF GFA	0.40			0.40	10.02	50%	5.01	5.01	2.00
Warehousing	150	1,000 SF GFA	0.19			0.19	10.02	50%	5.01	5.01	0.95
Mini-Warehouse	151	1,000 SF GFA	0.17			0.17	10.02	50%	5.01	5.01	0.85
<b>RESIDENTIAL</b>											
Single-Family Detached Housing	210	Dwelling Unit	0.99			0.99	9.79	50%	4.90	4.90	4.85
Residential Condominium/ Townhome	220	Dwelling Unit	0.56			0.56	9.79	50%	4.90	4.90	2.74
Apartment / Multifamily	221	Dwelling Unit	0.44			0.44	9.79	50%	4.90	4.90	2.16
Multifamily Housing (High-Rise)	222	Dwelling Unit	0.36			0.36	9.79	50%	4.90	4.90	1.76
Vertical Mixed Use	231	Dwelling Unit	0.36			0.36	9.79	50%	4.90	4.90	1.76
Mobile Home Park / Manufactured Housing	240	Dwelling Unit	0.46			0.46	9.79	50%	4.90	4.90	2.25
Senior Adult Housing	252	Dwelling Unit	0.26			0.26	9.79	50%	4.90	4.90	1.27
Congregate Care Facility	253	Dwelling Unit	0.18			0.18	9.79	50%	4.90	4.90	0.88
Assisted Living	254	Beds	0.26			0.26	9.79	50%	4.90	4.90	1.27
<b>LODGING</b>											
Hotel	310	Rooms	0.60			0.60	6.43	50%	3.22	3.22	1.93
Motel / Other Lodging Facilities	320	Rooms	0.38			0.38	6.43	50%	3.22	3.22	1.22
<b>RECREATIONAL</b>											
Golf Course	430	Holes	2.91			2.91	7.86	50%	3.93	3.93	11.44
Miniature Golf Course	431	Holes	0.33			0.33	7.86	50%	3.93	3.93	1.30
Golf Driving Range	432	Driving Positions	1.25			1.25	7.86	50%	3.93	3.93	4.91
Multiplex/Movie Theater	445	Screens	13.73			13.73	15.77	50%	7.89	5.30	72.77
Ice Skating Rink	465	1,000 SF GFA	1.33			1.33	7.86	50%	3.93	3.93	5.23
Racquet / Tennis Club	491	Courts	3.82			3.82	7.86	50%	3.93	3.93	15.01
Health / Recreational Clubs and Facilities	495	1,000 SF GFA	2.31			2.31	7.86	50%	3.93	3.93	9.08
<b>INSTITUTIONAL</b>											
Primary/Middle School (1-8)	522	Students	0.17			0.17	3.49	50%	1.75	1.75	0.30
High School (9-12)	530	Students	0.14			0.14	3.49	50%	1.75	1.75	0.25
Junior / Community College	540	Students	0.11			0.11	10.44	50%	5.22	5.22	0.57
University / College	550	Students	0.15			0.15	10.44	50%	5.22	5.22	0.78
Church	560	1,000 SF GFA	0.49			0.49	8.31	50%	4.16	4.16	2.04
Day Care Center	565	1,000 SF GFA	11.12	44%	B	6.23	3.49	50%	1.75	1.75	10.90
<b>MEDICAL</b>											
Hospital	610	Beds	1.89			1.89	9.85	50%	4.93	4.93	9.32
Nursing Home	620	Beds	0.22			0.22	9.85	50%	4.93	4.93	1.08
Clinic	630	1,000 SF GFA	3.28			3.28	9.85	50%	4.93	4.93	16.17
Animal Hospital / Veterinary Clinic	640	1,000 SF GFA	3.53	30%	B	2.47	9.85	50%	4.93	4.93	12.18
<b>OFFICE</b>											
General Office Building	710	1,000 SF GFA	1.15			1.15	14.65	50%	7.33	5.30	6.10
Corporate Headquarters Building	714	1,000 SF GFA	0.60			0.60	14.65	50%	7.33	5.30	3.18
Single Tenant Office Building	715	1,000 SF GFA	1.71			1.71	14.65	50%	7.33	5.30	9.06
Medical / Dental Office	720	1,000 SF GFA	3.46			3.46	9.85	50%	4.93	4.93	17.06
Office Park	750	1,000 SF GFA	1.07			1.07	14.65	50%	7.33	5.30	5.67
<b>COMMERCIAL</b>											
<b>Automobile Related</b>											
New and Used Car Sales	840	1,000 SF GFA	2.43	20%	B	1.94	5.60	50%	2.80	2.80	5.43
Automobile Parts Sales	843	1,000 SF GFA	4.91	43%	A	2.80	4.45	50%	2.23	2.23	6.24
Tire Store	848	1,000 SF GFA	3.98	28%	A	2.87	4.45	0.50	2.23	2.23	6.40
Quick Lubrication Vehicle Shop	941	Servicing Positions	4.85	40%	B	2.91	4.45	50%	2.23	2.23	6.49
Automobile Care Center	942	1,000 SF GLA	3.11	40%	B	1.87	4.45	50%	2.23	2.23	4.17
Gasoline / Service Station w/ Convenience Market	945	Vehicle Fueling Positions	13.99	56%	A	6.16	1.20	50%	0.60	0.60	3.70
Self-Service Car Wash	947	Stalls	5.54	40%	B	3.32	1.20	50%	0.60	0.60	1.99
<b>Dining</b>											
Sit-Down Restaurant	931	1,000 SF GFA	7.80	44%	A	4.37	5.64	50%	2.82	2.82	12.32
High Turnover (Sit-Down) Restaurant	932	1,000 SF GFA	9.77	43%	A	5.57	5.64	50%	2.82	2.82	15.71
Fast Food Restaurant	934	1,000 SF GFA	32.67	50%	A	16.34	5.64	50%	2.82	2.82	46.08
Coffee / Donut Shop	937	1,000 SF GFA	43.38	70%	B	13.01	5.64	50%	2.82	2.82	36.69
<b>Other Retail</b>											
Free-Standing Retail Store	815	1,000 SF GFA	4.83	30%	C	3.38	5.60	50%	2.80	2.80	9.46
Garden Center (Nursery)	817	1,000 SF GFA	6.94	30%	B	4.86	5.60	50%	2.80	2.80	13.61
Shopping Center	820	1,000 SF GLA	3.81	34%	A	2.51	5.60	50%	2.80	2.80	7.03
Supermarket	850	1,000 SF GFA	9.24	36%	A	5.91	5.60	50%	2.80	2.80	16.55
Home Improvement Superstore	862	1,000 SF GFA	2.33	42%	A	1.35	5.60	50%	2.80	2.80	3.78
Toy / Children's Superstore	864	1,000 SF GFA	5.00	30%	B	3.50	5.60	50%	2.80	2.80	9.80
Pharmacy / Drugstore	881	1,000 SF GFA	10.29	49%	A	5.25	5.60	50%	2.80	2.80	14.70
<b>SERVICES</b>											
Walk-In Bank	911	1,000 SF GFA	12.13	40%	B	7.28	4.45	50%	2.23	2.23	16.23
Drive-In Bank	912	Drive-in Lanes	27.15	35%	A	17.65	4.45	50%	2.23	2.23	39.36
Personal Service	918	1,000 SF GFA	1.45	30%	B	1.02	6.41	50%	3.21	3.21	3.27

Key to Sources of Pass-by Rates:  
 A: ITE Trip Generation Handbook 3rd Edition (September 2017)  
 B: Estimated by Kimley-Horn based on ITE rates for similar categories  
 C: ITE rate adjusted upward by KHA based on logical relationship to other categories

Table 11.L. Service Area L - Land Use / Vehicle-Mile Equivalency Table (LUVMET)

Land Use Category	ITE Land Use Code	Development Unit	Trip Gen Rate (PM)	Pass-by Rate	Pass-by Source	Trip Rate	Trip Length (mi)	Adj. For O-D	Adj. Trip Length (mi)	Max Trip Length (mi) SA - L	Veh-Mi Per Dev. Unit SA - L
<b>PORT AND TERMINAL</b>											
Truck Terminal	030	1,000 SF GFA	1.87			1.87	10.02	50%	5.01	3.50	6.55
<b>INDUSTRIAL</b>											
General Light Industrial	110	1,000 SF GFA	0.63			0.63	10.02	50%	5.01	3.50	2.21
Industrial Park	130	1,000 SF GFA	0.40			0.40	10.02	50%	5.01	3.50	1.40
Warehousing	150	1,000 SF GFA	0.19			0.19	10.02	50%	5.01	3.50	0.67
Mini-Warehouse	151	1,000 SF GFA	0.17			0.17	10.02	50%	5.01	3.50	0.60
<b>RESIDENTIAL</b>											
Single-Family Detached Housing	210	Dwelling Unit	0.99			0.99	9.79	50%	4.90	3.50	3.47
Residential Condominium / Townhome	220	Dwelling Unit	0.56			0.56	9.79	50%	4.90	3.50	1.96
Apartment / Multifamily	221	Dwelling Unit	0.44			0.44	9.79	50%	4.90	3.50	1.54
Multifamily Housing (High-Rise)	222	Dwelling Unit	0.36			0.36	9.79	50%	4.90	3.50	1.26
Vertical Mixed Use	231	Dwelling Unit	0.36			0.36	9.79	50%	4.90	3.50	1.26
Mobile Home Park / Manufactured Housing	240	Dwelling Unit	0.46			0.46	9.79	50%	4.90	3.50	1.61
Senior Adult Housing	252	Dwelling Unit	0.26			0.26	9.79	50%	4.90	3.50	0.91
Congregate Care Facility	253	Dwelling Unit	0.18			0.18	9.79	50%	4.90	3.50	0.63
Assisted Living	254	Beds	0.26			0.26	9.79	50%	4.90	3.50	0.91
<b>LODGING</b>											
Hotel	310	Rooms	0.60			0.60	6.43	50%	3.22	3.22	1.93
Motel / Other Lodging Facilities	320	Rooms	0.38			0.38	6.43	50%	3.22	3.22	1.22
<b>RECREATIONAL</b>											
Golf Course	430	Holes	2.91			2.91	7.86	50%	3.93	3.50	10.19
Miniature Golf Course	431	Holes	0.33			0.33	7.86	50%	3.93	3.50	1.16
Golf Driving Range	432	Driving Positions	1.25			1.25	7.86	50%	3.93	3.50	4.38
Multiplex Movie Theater	445	Screens	13.73			13.73	15.77	50%	7.89	3.50	48.06
Ice Skating Rink	465	1,000 SF GFA	1.33			1.33	7.86	50%	3.93	3.50	4.66
Racquet / Tennis Club	491	Courts	3.82			3.82	7.86	50%	3.93	3.50	13.37
Health / Recreational Clubs and Facilities	495	1,000 SF GFA	2.31			2.31	7.86	50%	3.93	3.50	8.09
<b>INSTITUTIONAL</b>											
Primary/Middle School (1-8)	522	Students	0.17			0.17	3.49	50%	1.75	1.75	0.30
High School (9-12)	530	Students	0.14			0.14	3.49	50%	1.75	1.75	0.25
Junior / Community College	540	Students	0.11			0.11	10.44	50%	5.22	3.50	0.39
University / College	550	Students	0.15			0.15	10.44	50%	5.22	3.50	0.53
Church	560	1,000 SF GFA	0.49			0.49	8.31	50%	4.16	3.50	1.72
Day Care Center	565	1,000 SF GFA	11.12	44%	B	6.23	3.49	50%	1.75	1.75	10.90
<b>MEDICAL</b>											
Hospital	610	Beds	1.89			1.89	9.85	50%	4.93	3.50	6.62
Nursing Home	620	Beds	0.22			0.22	9.85	50%	4.93	3.50	0.77
Clinic	630	1,000 SF GFA	3.28			3.28	9.85	50%	4.93	3.50	11.48
Animal Hospital / Veterinary Clinic	640	1,000 SF GFA	3.53	30%	B	2.47	9.85	50%	4.93	3.50	8.65
<b>OFFICE</b>											
General Office Building	710	1,000 SF GFA	1.15			1.15	14.65	50%	7.33	3.50	4.03
Corporate Headquarters Building	714	1,000 SF GFA	0.60			0.60	14.65	50%	7.33	3.50	2.10
Single Tenant Office Building	715	1,000 SF GFA	1.71			1.71	14.65	50%	7.33	3.50	5.99
Medical / Dental Office	720	1,000 SF GFA	3.46			3.46	9.85	50%	4.93	3.50	12.11
Office Park	750	1,000 SF GFA	1.07			1.07	14.65	50%	7.33	3.50	3.75
<b>COMMERCIAL</b>											
<b>Automobile Related</b>											
New and Used Car Sales	840	1,000 SF GFA	2.43	20%	B	1.94	5.60	50%	2.80	2.80	5.43
Automobile Parts Sales	843	1,000 SF GFA	4.91	43%	A	2.80	4.45	50%	2.23	2.23	6.24
Tire Store	848	1,000 SF GFA	3.98	28%	A	2.87	4.45	0.50	2.23	2.23	6.40
Quick Lubrication Vehicle Shop	941	Servicing Positions	4.85	40%	B	2.91	4.45	50%	2.23	2.23	6.49
Automobile Care Center	942	1,000 SF GLA	3.11	40%	B	1.87	4.45	50%	2.23	2.23	4.17
Gasoline / Service Station w/ Convenience Market	945	Vehicle Fueling Positions	13.99	56%	A	6.16	1.20	50%	0.60	0.60	3.70
Self-Service Car Wash	947	Stalls	5.54	40%	B	3.32	1.20	50%	0.60	0.60	1.99
<b>Dining</b>											
Sit-Down Restaurant	931	1,000 SF GFA	7.80	44%	A	4.37	5.64	50%	2.82	2.82	12.32
High Turnover (Sit-Down) Restaurant	932	1,000 SF GFA	9.77	43%	A	5.57	5.64	50%	2.82	2.82	15.71
Fast Food Restaurant	934	1,000 SF GFA	32.67	50%	A	16.34	5.64	50%	2.82	2.82	46.08
Coffee / Donut Shop	937	1,000 SF GFA	43.38	70%	B	13.01	5.64	50%	2.82	2.82	36.69
<b>Other Retail</b>											
Free-Standing Retail Store	815	1,000 SF GFA	4.83	30%	C	3.38	5.60	50%	2.80	2.80	9.46
Garden Center (Nursery)	817	1,000 SF GFA	6.94	30%	B	4.86	5.60	50%	2.80	2.80	13.61
Shopping Center	820	1,000 SF GLA	3.81	34%	A	2.51	5.60	50%	2.80	2.80	7.03
Supermarket	850	1,000 SF GFA	9.24	36%	A	5.91	5.60	50%	2.80	2.80	16.55
Home Improvement Superstore	862	1,000 SF GFA	2.33	42%	A	1.35	5.60	50%	2.80	2.80	3.78
Toy / Children's Superstore	864	1,000 SF GFA	5.00	30%	B	3.50	5.60	50%	2.80	2.80	9.80
Pharmacy / Drugstore	881	1,000 SF GFA	10.29	49%	A	5.25	5.60	50%	2.80	2.80	14.70
<b>SERVICES</b>											
Walk-In Bank	911	1,000 SF GFA	12.13	40%	B	7.28	4.45	50%	2.23	2.23	16.23
Drive-In Bank	912	Drive-in Lanes	27.15	35%	A	17.65	4.45	50%	2.23	2.23	39.36
Personal Service	918	1,000 SF GFA	1.45	30%	B	1.02	6.41	50%	3.21	3.21	3.27

**Key to Sources of Pass-by Rates:**

A: ITE Trip Generation Handbook 3rd Edition (September 2017)

B: Estimated by Kimley-Horn based on ITE rates for similar categories

C: ITE rate adjusted upward by KHA based on logical relationship to other categories

Table 11.M. Service Area M - Land Use / Vehicle-Mile Equivalency Table (LUVMET)

Land Use Category	ITE Land Use Code	Development Unit	Trip Gen Rate (PM)	Pass-by Rate	Pass-by Source	Trip Rate	Trip Length (mi)	Adj. For O-D	Adj. Trip Length (mi)	Max Trip Length (mi) SA - M	Veh-Mi Per Dev. Unit SA - M
<b>PORT AND TERMINAL</b>											
Truck Terminal	030	1,000 SF GFA	1.87			1.87	10.02	50%	5.01	1.50	2.81
<b>INDUSTRIAL</b>											
General Light Industrial	110	1,000 SF GFA	0.63			0.63	10.02	50%	5.01	1.50	0.95
Industrial Park	130	1,000 SF GFA	0.40			0.40	10.02	50%	5.01	1.50	0.60
Warehousing	150	1,000 SF GFA	0.19			0.19	10.02	50%	5.01	1.50	0.29
Mini-Warehouse	151	1,000 SF GFA	0.17			0.17	10.02	50%	5.01	1.50	0.26
<b>RESIDENTIAL</b>											
Single-Family Detached Housing	210	Dwelling Unit	0.99			0.99	9.79	50%	4.90	1.50	1.49
Residential Condominium / Townhome	220	Dwelling Unit	0.56			0.56	9.79	50%	4.90	1.50	0.84
Apartment / Multifamily	221	Dwelling Unit	0.44			0.44	9.79	50%	4.90	1.50	0.66
Multifamily Housing (High-Rise)	222	Dwelling Unit	0.36			0.36	9.79	50%	4.90	1.50	0.54
Vertical Mixed Use	231	Dwelling Unit	0.36			0.36	9.79	50%	4.90	1.50	0.54
Mobile Home Park / Manufactured Housing	240	Dwelling Unit	0.46			0.46	9.79	50%	4.90	1.50	0.69
Senior Adult Housing	252	Dwelling Unit	0.26			0.26	9.79	50%	4.90	1.50	0.39
Congregate Care Facility	253	Dwelling Unit	0.18			0.18	9.79	50%	4.90	1.50	0.27
Assisted Living	254	Beds	0.26			0.26	9.79	50%	4.90	1.50	0.39
<b>LODGING</b>											
Hotel	310	Rooms	0.60			0.60	6.43	50%	3.22	1.50	0.90
Motel / Other Lodging Facilities	320	Rooms	0.38			0.38	6.43	50%	3.22	1.50	0.57
<b>RECREATIONAL</b>											
Golf Course	430	Holes	2.91			2.91	7.86	50%	3.93	1.50	4.37
Miniature Golf Course	431	Holes	0.33			0.33	7.86	50%	3.93	1.50	0.50
Golf Driving Range	432	Driving Positions	1.25			1.25	7.86	50%	3.93	1.50	1.88
Multiplex Movie Theater	445	Screens	13.73			13.73	15.77	50%	7.89	1.50	20.60
Ice Skating Rink	465	1,000 SF GFA	1.33			1.33	7.86	50%	3.93	1.50	2.00
Racquet / Tennis Club	491	Courts	3.82			3.82	7.86	50%	3.93	1.50	5.73
Health / Recreational Clubs and Facilities	495	1,000 SF GFA	2.31			2.31	7.86	50%	3.93	1.50	3.47
<b>INSTITUTIONAL</b>											
Primary/Middle School (1-8)	522	Students	0.17			0.17	3.49	50%	1.75	1.50	0.26
High School (9-12)	530	Students	0.14			0.14	3.49	50%	1.75	1.50	0.21
Junior / Community College	540	Students	0.11			0.11	10.44	50%	5.22	1.50	0.17
University / College	550	Students	0.15			0.15	10.44	50%	5.22	1.50	0.23
Church	560	1,000 SF GFA	0.49			0.49	8.31	50%	4.16	1.50	0.74
Day Care Center	565	1,000 SF GFA	11.12	44%	B	6.23	3.49	50%	1.75	1.50	9.35
<b>MEDICAL</b>											
Hospital	610	Beds	1.89			1.89	9.85	50%	4.93	1.50	2.84
Nursing Home	620	Beds	0.22			0.22	9.85	50%	4.93	1.50	0.33
Clinic	630	1,000 SF GFA	3.28			3.28	9.85	50%	4.93	1.50	4.92
Animal Hospital / Veterinary Clinic	640	1,000 SF GFA	3.53	30%	B	2.47	9.85	50%	4.93	1.50	3.71
<b>OFFICE</b>											
General Office Building	710	1,000 SF GFA	1.15			1.15	14.65	50%	7.33	1.50	1.73
Corporate Headquarters Building	714	1,000 SF GFA	0.60			0.60	14.65	50%	7.33	1.50	0.90
Single Tenant Office Building	715	1,000 SF GFA	1.71			1.71	14.65	50%	7.33	1.50	2.57
Medical / Dental Office	720	1,000 SF GFA	3.46			3.46	9.85	50%	4.93	1.50	5.19
Office Park	750	1,000 SF GFA	1.07			1.07	14.65	50%	7.33	1.50	1.61
<b>COMMERCIAL</b>											
<b>Automobile Related</b>											
New and Used Car Sales	840	1,000 SF GFA	2.43	20%	B	1.94	5.60	50%	2.80	1.50	2.91
Automobile Parts Sales	843	1,000 SF GFA	4.91	43%	A	2.80	4.45	50%	2.23	1.50	4.20
Tire Store	848	1,000 SF GFA	3.98	28%	A	2.87	4.45	0.50	2.23	1.50	4.31
Quick Lubrication Vehicle Shop	941	Servicing Positions	4.85	40%	B	2.91	4.45	50%	2.23	1.50	4.37
Automobile Care Center	942	1,000 SF GLA	3.11	40%	B	1.87	4.45	50%	2.23	1.50	2.81
Gasoline / Service Station w/ Convenience Market	945	Vehicle Fueling Positions	13.99	56%	A	6.16	1.20	50%	0.60	0.60	3.70
Self-Service Car Wash	947	Stalls	5.54	40%	B	3.32	1.20	50%	0.60	0.60	1.99
<b>Dining</b>											
Sit-Down Restaurant	931	1,000 SF GFA	7.80	44%	A	4.37	5.64	50%	2.82	1.50	6.56
High Turnover (Sit-Down) Restaurant	932	1,000 SF GFA	9.77	43%	A	5.57	5.64	50%	2.82	1.50	8.36
Fast Food Restaurant	934	1,000 SF GFA	32.67	50%	A	16.34	5.64	50%	2.82	1.50	24.51
Coffee / Donut Shop	937	1,000 SF GFA	43.38	70%	B	13.01	5.64	50%	2.82	1.50	19.52
<b>Other Retail</b>											
Free-Standing Retail Store	815	1,000 SF GFA	4.83	30%	C	3.38	5.60	50%	2.80	1.50	5.07
Garden Center (Nursery)	817	1,000 SF GFA	6.94	30%	B	4.86	5.60	50%	2.80	1.50	7.29
Shopping Center	820	1,000 SF GLA	3.81	34%	A	2.51	5.60	50%	2.80	1.50	3.77
Supermarket	850	1,000 SF GFA	9.24	36%	A	5.91	5.60	50%	2.80	1.50	8.87
Home Improvement Superstore	862	1,000 SF GFA	2.33	42%	A	1.35	5.60	50%	2.80	1.50	2.03
Toy / Children's Superstore	864	1,000 SF GFA	5.00	30%	B	3.50	5.60	50%	2.80	1.50	5.25
Pharmacy / Drugstore	881	1,000 SF GFA	10.29	49%	A	5.25	5.60	50%	2.80	1.50	7.88
<b>SERVICES</b>											
Walk-In Bank	911	1,000 SF GFA	12.13	40%	B	7.28	4.45	50%	2.23	1.50	10.92
Drive-In Bank	912	Drive-in Lanes	27.15	35%	A	17.65	4.45	50%	2.23	1.50	26.48
Personal Service	918	1,000 SF GFA	1.45	30%	B	1.02	6.41	50%	3.21	1.50	1.53

**Key to Sources of Pass-by Rates:**

A: ITE Trip Generation Handbook 3rd Edition (September 2017)

B: Estimated by Kimley-Horn based on ITE rates for similar categories

C: ITE rate adjusted upward by KHA based on logical relationship to other categories

Table 12 - Land Use Descriptions

Land Use Category	ITE Land Use Code	Land Use Description
<b>PORT AND TERMINAL</b>		
Truck Terminal	030	Point of good transfer between trucks or between trucks and rail
<b>INDUSTRIAL</b>		
General Light Industrial	110	Emphasis on activities other than manufacturing; typically employing fewer than 500 workers
Industrial Park	130	Area containing a number of industries or related facilities
Warehousing	150	Devoted to storage of materials but may include office and maintenance areas
Mini-Warehouse	151	Facilities with a number of units rented to others for the storage of goods
<b>RESIDENTIAL</b>		
Single-Family Detached Housing	210	Single-family detached homes on individual lots
Residential Condominium / Townhome	220	Single-family ownership units that have at least one other single-family owned unit within the same building
Apartment / Multifamily	221	At least 3 rental dwelling units and ten levels (floors), or less, per building
Multifamily Housing (High-Rise)	222	At least 3 rental dwelling units and more than ten levels (floors) per building
Vertical Mixed Use	231	Mixed-use multifamily housing buildings that have between three and 10 levels (floors) and include non-residential space on the first level
Mobile Home Park / Manufactured Housing	240	Consist of manufactured homes that are sited and installed on permanent foundations
Senior Adult Housing	252	Independent living developments without centralized dining or on-site medical facilities
Congregate Care Facility	253	Independent living developments with centralized amenities such as dining, housekeeping, transportation and organized social/recreational activities
Assisted Living	254	Residential settings that provide either routine general protective oversight or assistance with activities.
<b>LODGING</b>		
Hotel	310	Lodging facilities that typically have on-site restaurants, lounges, meeting and/or banquet rooms, or other retail shops and services
Motel / Other Lodging Facilities	320	Lodging facilities that may have small on-site restaurant or buffet area but little or no meeting space
<b>RECREATIONAL</b>		
Golf Course	430	May include municipal courses and private country clubs; may have driving ranges, pro shops, and restaurant/banquet facilities
Miniature Golf Course	431	One or more individual putting courses; category should not be used when part of a larger entertainment center (with batting cages, video game centers, etc)
Golf Driving Range	432	Facilities with driving tees for practice; may provide individual or group lessons; may have prop shop and/or refreshment facilities
Multiplex/Movie Theater	445	Movie theater with audience seating, minimum of ten screens, lobby, and refreshment area.
Ice Skating Rink	465	Rinks for ice skating and related sports; may contain spectator areas and refreshment facilities
Racquet / Tennis Club	491	Indoor or outdoor facilities specifically designed for playing tennis
Health / Recreational Clubs and Facilities	495	Privately owned facilities that primarily focus on individual fitness or training, can include facilities such as YMCA's
<b>INSTITUTIONAL</b>		
Primary / Middle School (1-8)	522	Serves students who have not yet entered high school
High School (9-12)	530	Serves students who have completed middle or junior high school
Junior / Community College	540	Two-year junior, community, or technical colleges
University / College	550	Four-year universities or colleges that may or may not offer graduate programs
Church	560	Churches and houses of worship
Day Care Center	565	Generally includes facilities for care of pre-school aged children, generally includes classrooms, offices, eating areas, and playgrounds
<b>MEDICAL</b>		
Hospital	610	Medical and surgical facilities with overnight accommodations
Nursing Home	620	Rest and convalescent homes with residents who do little or no driving
Clinic	630	Facilities with limited diagnostic and outpatient care
Animal Hospital / Veterinary Clinic	640	Facility that specializes in the medical care and treatment of animals
<b>OFFICE</b>		
General Office Building	710	Office buildings which house multiple tenants
Corporate Headquarters Building	714	Office building housing corporate headquarters of a single company or organization
Single Tenant Office Building	715	Single tenant office buildings other than corporate headquarters
Medical / Dental Office	720	Multi-tenant building with offices for physicians and/or dentists
Office Park	750	Office buildings (typically low-rise) in a campus setting and served by a common roadway system
<b>COMMERCIAL</b>		
<b>Automobile Related</b>		
New and Used Car Sales	840	Car dealerships, typically with automobile servicing and part sales
Automobile Parts Sales	843	Retail sale of auto parts but no on-site vehicle repair
Tire Store	848	Primary business is sales and installation of tires; usually do not have large storage or warehouse area
Quick Lubrication Vehicle Shop	941	Primary business is to perform oil changes and fluid/filter changes with other repair services not provided
Automobile Care Center	942	Automobile repair and servicing including stereo installations and upholstery
Gasoline / Service Station w/ Convenience Market	945	Gasoline sales with convenience store where the primary business is gasoline sales
Self-Service Car Wash	947	Has stalls for driver to park and wash the vehicle
<b>Dining</b>		
Sit-Down Restaurant	931	Restaurants with turnover rates of one hour or longer; typically require reservations
High Turnover (Sit-Down) Restaurant	932	Restaurants with turnover rates less than one hour; typically includes moderately-priced chain restaurants
Fast Food Restaurant	934	High-turnover fast food restaurant for carry-out and eat-in customers with a drive-thru window
Coffee / Donut Shop	937	Coffee and Donut restaurants with drive-through windows, hold long store hours and have limited indoor seating
<b>Other Retail</b>		
Free-Standing Retail Store	815	Category includes free-standing stores with off-street parking; typically offer a variety of products and services with long store hours
Garden Center (Nursery)	817	Building with a yard of planting or landscape stock; may have office, storage, shipping or greenhouse facilities
Shopping Center	820	Integrated group of commercial establishments; planning, owned, and managed as a unit
Supermarket	850	Primary business is sale of groceries, food, and household cleaning items; may include photo, pharmacy, video rental, and/or ATM
Home Improvement Superstore	862	Warehouse-type facilities offering a large variety of products and services including lumber, tool, paint, lighting, and fixtures, among other items.
Toy / Children's Superstore	864	Businesses specializing in child-oriented merchandise
Pharmacy / Drugstore	881	Facilities that primarily sell prescription and non-prescription drugs with and without drive-through windows
<b>SERVICES</b>		
Walk-In Bank	911	Bank without drive-thru lanes
Drive-In Bank	912	Bank with drive-thru lanes
Personal Service	918	Facilities that specialize in personal service such as hair salons

## VI. SAMPLE CALCULATIONS

The following section details two (2) examples of maximum assessable Roadway Impact Fee calculations.

Example 1:  
Development Type - One (1) Unit of Single-Family Housing in Service Area C

Step 1	Determine Development Unit and Vehicle-Miles Per Development Unit
	<i>From Table 11 [Land Use – Vehicle-Mile Equivalency Table]</i> Development Type: 1 Dwelling Unit of Single-Family Detached Housing Number of Development Units: 1 Dwelling Unit Veh-Mi Per Development Unit: 3.96
Step 2	Determine Maximum Assessable Impact Fee Per Service Unit (Vehicle-Mile)
	<i>From Table 10, Line 19 [Maximum Assessable Fee Per Service Unit]</i> Service Area C: \$2,808
Step 3	Determine Maximum Assessable Impact Fee
	Impact Fee = # of Development Units * Veh-Mi Per Dev Unit * Max. Fee Per Service Unit
	Impact Fee = 1 * 3.96 * \$2,808  Maximum Assessable Impact Fee = \$11,120

Example 2:  
Development Type – 50,000 Square Foot Shopping Center in Service Area I

Step 1	Determine Development Unit and Vehicle-Miles Per Development Unit
	<i>From Table 11 [Land Use – Vehicle-Mile Equivalency Table]</i> Development Type: 50,000 square feet of Home Improvement Store Development Unit: 50 thousand square feet of Gross Floor Area Veh-Mi Per Development Unit: 7.03
Step 2	Determine Maximum Assessable Impact Fee Per Service Unit (Vehicle-Mile)
	<i>From Table 10, Line 19 [Maximum Assessable Fee Per Service Unit]</i> Service Area I: \$1,265
Step 3	Determine Maximum Assessable Impact Fee
	Impact Fee = # of Development Units * Veh-Mi Per Dev Unit * Max. Fee Per Service Unit
	Impact Fee = 50 * 7.03 * \$1,265  Maximum Assessable Impact Fee = \$444,648



## VII. ADOPTION AND ADMINISTRATION OF ROADWAY IMPACT FEES

### A. Adoption Process

Chapter 395 of the Texas Local Government Code stipulates a specific process for the adoption of Roadway Impact Fees. A Capital Improvements Advisory Committee (CIAC) is required to review the Land Use Assumptions and Roadway Impact Fees RIP used in calculating the maximum fee, and to provide the Committee’s findings for consideration by the City Council. This CIAC also reviews the calculation and resulting maximum fees and provides its findings to the City Council. The composition of the CIAC (Planning and Zoning Commission in McKinney) is required to have one representative of the building and development communities. The City Council then conducts a public hearing on the Land Use Assumptions, RIF RIP, and Impact Fee Ordinance. A public hearing is required for the 2019 Roadway Impact Fee Update.

Following policy adoption, the CIAC is tasked with advising the City Council of the need to update the Land Use Assumptions or the Roadway Impact Fees RIP at any time within five years of adoption. Finally, the CIAC oversees the proper administration of the Impact Fee, once in place, and advises the Council as necessary.

### B. Collection and Use of Transportation Impact Fees

Roadway Impact Fees are assessed when a final plat is recorded. The assessment defines the impact of each unit at the time of platting, according to land use, and may not exceed the maximum impact fee allowed by law. Roadway Impact Fees are collected when a building permit is issued. Therefore, funds are not collected until development-impacts are introduced to the transportation system. Funds collected within a service area can be used only within the same service area. Finally, fees must be utilized within 10 years of collection, or must be refunded with interest.

VIII. CONCLUSION

The City of McKinney has established a process to implement the assessment and collection of Roadway Impact Fees through the adoption of an impact fee ordinance that is consistent with Chapter 395 of the Texas Local Government Code.

This report establishes the maximum allowable Roadway Impact Fee that could be assessed by the City of McKinney within each of the thirteen (13) service areas. The maximum assessable roadway impact fees calculated in this report are presented below.

Service Area	2019–2020 Maximum Fee Per Service Unit (Per Vehicle-Mile)	2012–2013 Maximum Fee Per Service Unit (Per Vehicle-Mile)
A	\$0	\$0
B	\$1,094	\$1,861
C	\$2,808	\$1,500
D	\$3,438	\$1,711
E	\$2,202	\$2,082
F	\$0	\$0
G	\$1,155	\$635
H	\$361	\$393
I	\$1,265	\$755
J	\$347	\$824
K	\$1,197	\$1,182
L	\$2,044	\$1,320
M	\$2,406	\$0

This document serves as a guide to the assessment of Roadway Impact Fees pertaining to future development, and the City’s need for roadway improvements to accommodate that growth. Following the public hearing process, the City Council may establish an impact fee amount to be assessed (if any), up to the calculated maximum and establish the Roadway Impact Fee Ordinance accordingly.

In conclusion, it is our opinion that the data and methodology used in this analysis are appropriate and consistent with Chapter 395 of the Texas Local Government Code. Furthermore, the Land Use Assumptions and the proposed Roadway Impact Fee Roadway Improvements Plan are appropriately incorporated into the development of the maximum assessable Roadway Impact Fee.

IX. APPENDICES

A. Conceptual Level Project Cost Projections

- SERVICE AREA A
- SERVICE AREA B
- SERVICE AREA C
- SERVICE AREA D
- SERVICE AREA E
- SERVICE AREA G
- SERVICE AREA H
- SERVICE AREA I
- SERVICE AREA J
- SERVICE AREA K
- SERVICE AREA L
- SERVICE AREA M

B. Roadway Impact Fee RIP Service Units of Supply

C. Existing Roadway Facilities Inventory

D. Plan for Awarding the Roadway Impact Fee Credit Summary

FROM NEWGEN STRATEGIES & SOLUTIONS, LLC

E. Plan for Awarding the Roadway Impact Fee Credit Supporting Exhibits

FROM NEWGEN STRATEGIES & SOLUTIONS, LLC

## Appendix A – Conceptual Level Project Cost Projections

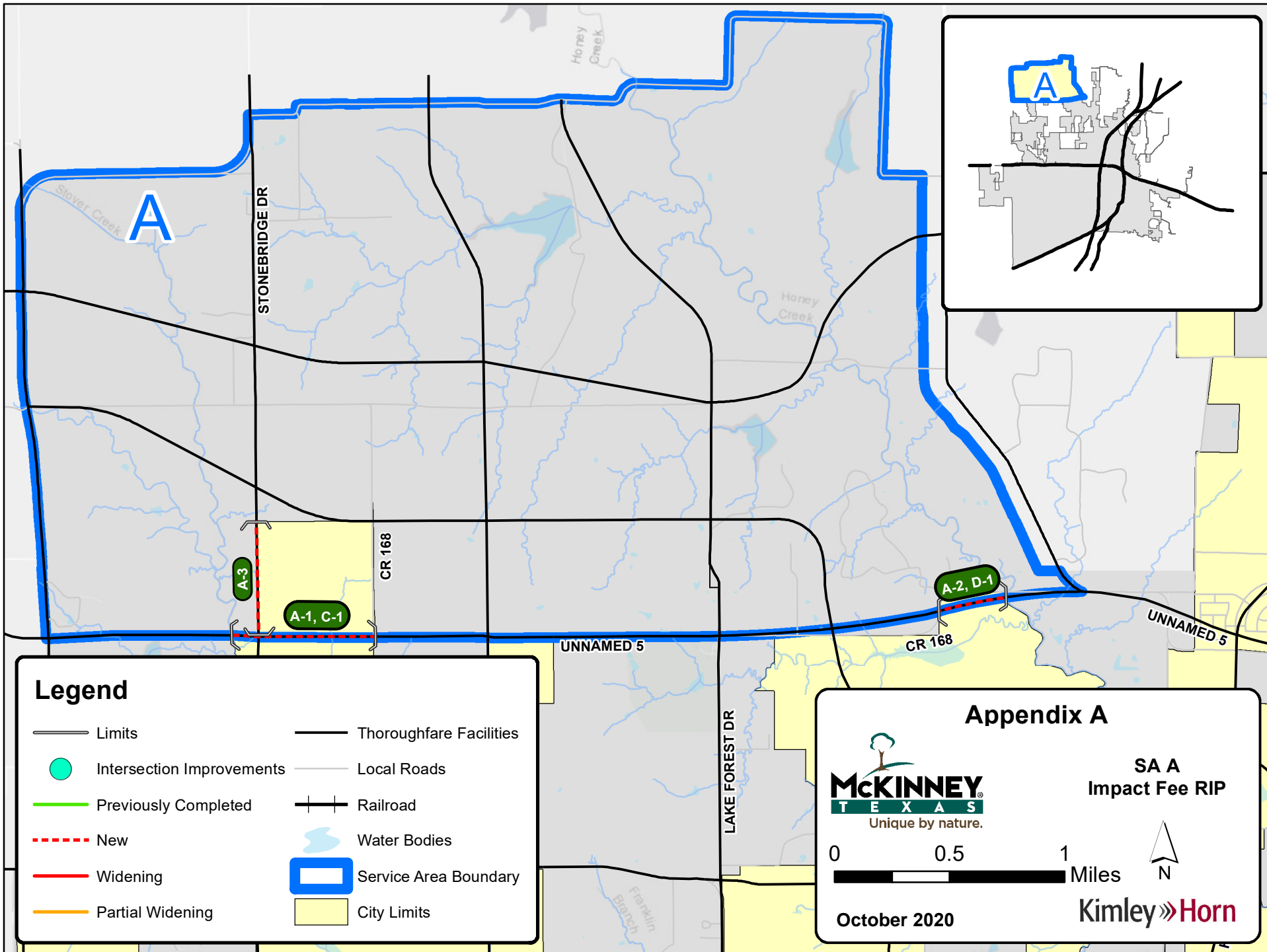

## City of McKinney - 2019 Roadway Impact Fee Update

### Roadway Improvement Plan for Roadway Impact Fees

#### Appendix A - Summary of Conceptual Level Project Cost Projections

#### Roadway Improvements - Service Area A

#	Costing Class	Project	Limits	Total Cost	Percent in Service Area	Cost in Service Area
A-1, C-1	M6D	UNNAMED 5 (1)	635' W OF STONEBRIDGE DR TO CR 168	\$ 7,715,900	50%	\$ 3,857,950
A-2, D-1	M6D	UNNAMED 5 (3)	CR 168 TO 1,560' E OF CR 168	\$ 7,517,500	50%	\$ 3,758,750
A-3	G4D	STONEBRIDGE DR (1)	2,635' N OF UNNAMED 5 TO UNNAMED 5	\$ 4,679,450	50%	\$ 2,339,725
				<b>\$ 19,912,850</b>		<b>\$ 9,956,425</b>

**NOTE:** The planning level cost projections listed in this appendix have been developed for Impact Fee calculations only and should not be used for any future Capital Improvement Planning within the City of McKinney. The planning level cost projections shall not supersede the City's design standards contained within the Subdivision Ordinance or the determination of the City Engineer for a specific project.

**City of McKinney**  
**2019 Roadway Impact Fee Update**  
**Conceptual Level Project Cost Projection**

Kimley-Horn and Associates, Inc.  
 updated: 10/6/2020

Project Information:		Description:	Project No.
Name:	UNNAMED 5 (1)	This project consists of the construction of a new six-lane divided major arterial.	A-1, C-1
Limits:	635' W OF STONEBRIDGE DR TO CR 168		
Impact Fee Class:	M6D		
Thoroughfare Class:	Major Arterial		
Length (lf):	3,315		
Service Area(s):	A and C		

Roadway Construction Cost Projection					
No.	Item Description	Quantity	Unit	Unit Price	Item Cost
109	Unclassified Street Excavation	36,833	cy	\$ 10.00	\$ 368,333
209	Lime Treated Subgrade (8") (PI<12)	28,730	sy	\$ 7.00	\$ 201,110
309	9" Concrete Pavement	27,257	sy	\$ 60.00	\$ 1,635,400
409	4" Topsoil	12,892	sy	\$ 2.50	\$ 32,229
509	6" Curb & Gutter	13,260	lf	\$ 5.00	\$ 66,300
609	Allotment for Turn Lanes and Median Openings	2,023	sy	\$ 77.00	\$ 155,774
709	Moisture Conditioning	28,730	sy	\$ 8.00	\$ 229,840
<b>Paving Construction Cost Subtotal:</b>					<b>\$ 2,688,987</b>
Major Construction Component Allowances**:					
Item Description	Notes	Allowance	Item Cost		
√ Traffic Control	None Anticipated	1%	\$	26,890	
√ Pavement Markings/Markers		3%	\$	80,670	
√ Roadway Drainage	Standard Internal System	25%	\$	672,247	
√ Special Drainage Structures	Stream Crossing		\$	250,000	
Water	None Anticipated	0%	\$	-	
Sewer	None Anticipated	0%	\$	-	
√ Establish Turf / Erosion Control		2%	\$	53,780	
√ Illumination	Standard Illumination System	6%	\$	161,339	
Other:					
<b>**Allowances based on % of Paving Construction Cost Subtotal</b>					<b>Allowance Subtotal: \$ 1,244,925</b>
<b>Paving and Allowance Subtotal:</b>					<b>\$ 3,933,912</b>
<b>Mobilization:</b>					<b>5% \$ 196,696</b>
<b>Site Preparation:</b>					<b>5% \$ 196,696</b>
<b>Construction Cost TOTAL:</b>					<b>\$ 4,328,000</b>
<b>Construction Contingency:</b>					<b>15% \$ 649,200</b>
<b>Construction Cost TOTAL W/ CONTINGENCY:</b>					<b>\$ 4,978,000</b>

Impact Fee Project Cost Summary			
Item Description	Notes:	Allowance	Item Cost
Construction:		-	\$ 4,978,000
Engineering/Survey/Testing:		20%	\$ 995,600
2008 - 2012 City contribution			\$ -
2012 - 2019 City contribution			\$ -
ROW/Easement Acquisition:	New Roadway Alignment	35%	\$ 1,742,300
<b>Impact Fee Project Cost TOTAL:</b>			<b>\$ 7,715,900</b>

**NOTE:** The planning level cost projections listed in this appendix have been developed for Impact Fee calculations only and should not be used for any future Capital Improvement Planning within the City of McKinney.  
 The planning level cost projections shall not supersede the City's design standards contained or the determination of the City Engineer for a specific project.



**City of McKinney**  
**2019 Roadway Impact Fee Update**  
**Conceptual Level Project Cost Projection**

Kimley-Horn and Associates, Inc.  
 updated: 10/6/2020

Project Information:		Description:	Project No.
Name:	UNNAMED 5 (3)	<p style="color: red;"><b>This project consists of the construction of a new six-lane divided major arterial.</b></p>	<b>A-2, D-1</b>
Limits:	CR 168 TO 1,560' E OF CR 168		
Impact Fee Class:	M6D		
Thoroughfare Class:	Major Arterial		
Length (lf):	1,560		
Service Area(s):	A and D		

Roadway Construction Cost Projection					
No.	Item Description	Quantity	Unit	Unit Price	Item Cost
109	Unclassified Street Excavation	17,333	cy	\$ 10.00	\$ 173,333
209	Lime Treated Subgrade (8") (PI<12)	13,520	sy	\$ 7.00	\$ 94,640
309	9" Concrete Pavement	12,827	sy	\$ 60.00	\$ 769,600
409	4" Topsoil	6,067	sy	\$ 2.50	\$ 15,167
509	6" Curb & Gutter	6,240	lf	\$ 5.00	\$ 31,200
609	Allotment for Turn Lanes and Median Openings	952	sy	\$ 77.00	\$ 73,306
709	Moisture Conditioning	13,520	sy	\$ 8.00	\$ 108,160
<b>Paving Construction Cost Subtotal:</b>					<b>\$ 1,265,406</b>
Major Construction Component Allowances**:					
Item Description	Notes	Allowance	Item Cost		
√ Traffic Control	None Anticipated	1%	\$	12,654	
√ Pavement Markings/Markers		3%	\$	37,962	
√ Roadway Drainage	Standard Internal System	25%	\$	316,351	
√ Special Drainage Structures	Bridge		\$	2,100,000	
Water	None Anticipated	0%	\$	-	
Sewer	None Anticipated	0%	\$	-	
√ Establish Turf / Erosion Control		2%	\$	25,308	
√ Illumination	Standard Illumination System	6%	\$	75,924	
Other:					
<b>**Allowances based on % of Paving Construction Cost Subtotal</b>					<b>Allowance Subtotal: \$ 2,568,200</b>
<b>Paving and Allowance Subtotal:</b>					<b>\$ 3,833,606</b>
<b>Mobilization:</b>					<b>5% \$ 191,680</b>
<b>Site Preparation:</b>					<b>5% \$ 191,680</b>
<b>Construction Cost TOTAL:</b>					<b>\$ 4,217,000</b>
<b>Construction Contingency:</b>					<b>15% \$ 632,550</b>
<b>Construction Cost TOTAL W/ CONTINGENCY:</b>					<b>\$ 4,850,000</b>

Impact Fee Project Cost Summary			
Item Description	Notes:	Allowance	Item Cost
Construction:		-	\$ 4,850,000
Engineering/Survey/Testing:		20%	\$ 970,000
2008 - 2012 City contribution			\$ -
2012 - 2019 City contribution			\$ -
ROW/Easement Acquisition:	New Roadway Alignment	35%	\$ 1,697,500
<b>Impact Fee Project Cost TOTAL:</b>			<b>\$ 7,517,500</b>

**NOTE:** The planning level cost projections listed in this appendix have been developed for Impact Fee calculations only and should not be used for any future Capital Improvement Planning within the City of McKinney.  
 The planning level cost projections shall not supersede the City's design standards contained or the determination of the City Engineer for a specific project.

**City of McKinney**  
**2019 Roadway Impact Fee Update**  
**Conceptual Level Project Cost Projection**

Kimley-Horn and Associates, Inc.

updated: 10/6/2020

Project Information:		Description:	Project No.	A-3
Name:	STONEBRIDGE DR (1)	This project consists of the construction of a new four-lane divided greenway arterial. Based on the existing City Limits, the western half of the roadway is not included in the Impact Fee RIP.		
Limits:	2,635' N OF UNNAMED 5 TO UNNAMED 5			
Impact Fee Class:	G4D			
Thoroughfare Class:	Greenway Arterial			
Length (lf):	2,635			
Service Area(s):	A, Half			

Roadway Construction Cost Projection					
No.	Item Description	Quantity	Unit	Unit Price	Item Cost
107	Unclassified Street Excavation	25,764	cy	\$ 10.00	\$ 257,644
207	Lime Treated Subgrade (8") (PI<12)	19,323	sy	\$ 7.00	\$ 135,263
307	8" Concrete Pavement	18,152	sy	\$ 55.00	\$ 998,372
407	4" Topsoil	12,589	sy	\$ 2.50	\$ 31,474
507	6" Curb & Gutter	10,540	lf	\$ 5.00	\$ 52,700
607	Allotment for Turn Lanes and Median Openings	1,547	sy	\$ 72.00	\$ 111,389
707	Moisture Conditioning	19,323	sy	\$ 8.00	\$ 154,587
<b>Paving Construction Cost Subtotal:</b>					<b>\$ 1,741,429</b>
Major Construction Component Allowances**:					
Item Description		Notes	Allowance	Item Cost	
√	Traffic Control	None Anticipated	1%	\$	17,414
√	Pavement Markings/Markers		3%	\$	52,243
√	Roadway Drainage	Standard Internal System	25%	\$	435,357
	Special Drainage Structures	None Anticipated		\$	-
	Water	None Anticipated	0%	\$	-
	Sewer	None Anticipated	0%	\$	-
√	Establish Turf / Erosion Control		2%	\$	34,829
√	Illumination	Standard Illumination System	6%	\$	104,486
	Other:				
**Allowances based on % of Paving Construction Cost Subtotal			<b>Allowance Subtotal:</b>	<b>\$</b>	<b>644,329</b>
<b>Paving and Allowance Subtotal:</b>				<b>\$</b>	<b>2,385,758</b>
Mobilization:				5%	\$ 119,288
Site Preparation:				5%	\$ 119,288
<b>Construction Cost TOTAL:</b>				<b>\$</b>	<b>2,625,000</b>
Construction Contingency:				15%	\$ 393,750
<b>Construction Cost TOTAL W/ CONTINGENCY:</b>				<b>\$</b>	<b>3,019,000</b>

Impact Fee Project Cost Summary			
Item Description	Notes:	Allowance	Item Cost
Construction:		-	\$ 3,019,000
Engineering/Survey/Testing:		20%	\$ 603,800
2008 - 2012 City contribution			\$ -
2012 - 2019 City contribution			\$ -
ROW/Easement Acquisition:	New Roadway Alignment	35%	\$ 1,056,650
<b>Impact Fee Project Cost TOTAL:</b>			<b>\$ 4,679,450</b>

**NOTE:** The planning level cost projections listed in this appendix have been developed for Impact Fee calculations only and should not be used for any future Capital Improvement Planning within the City of McKinney.  
The planning level cost projections shall not supersede the City's design standards contained or the determination of the City Engineer for a specific project.

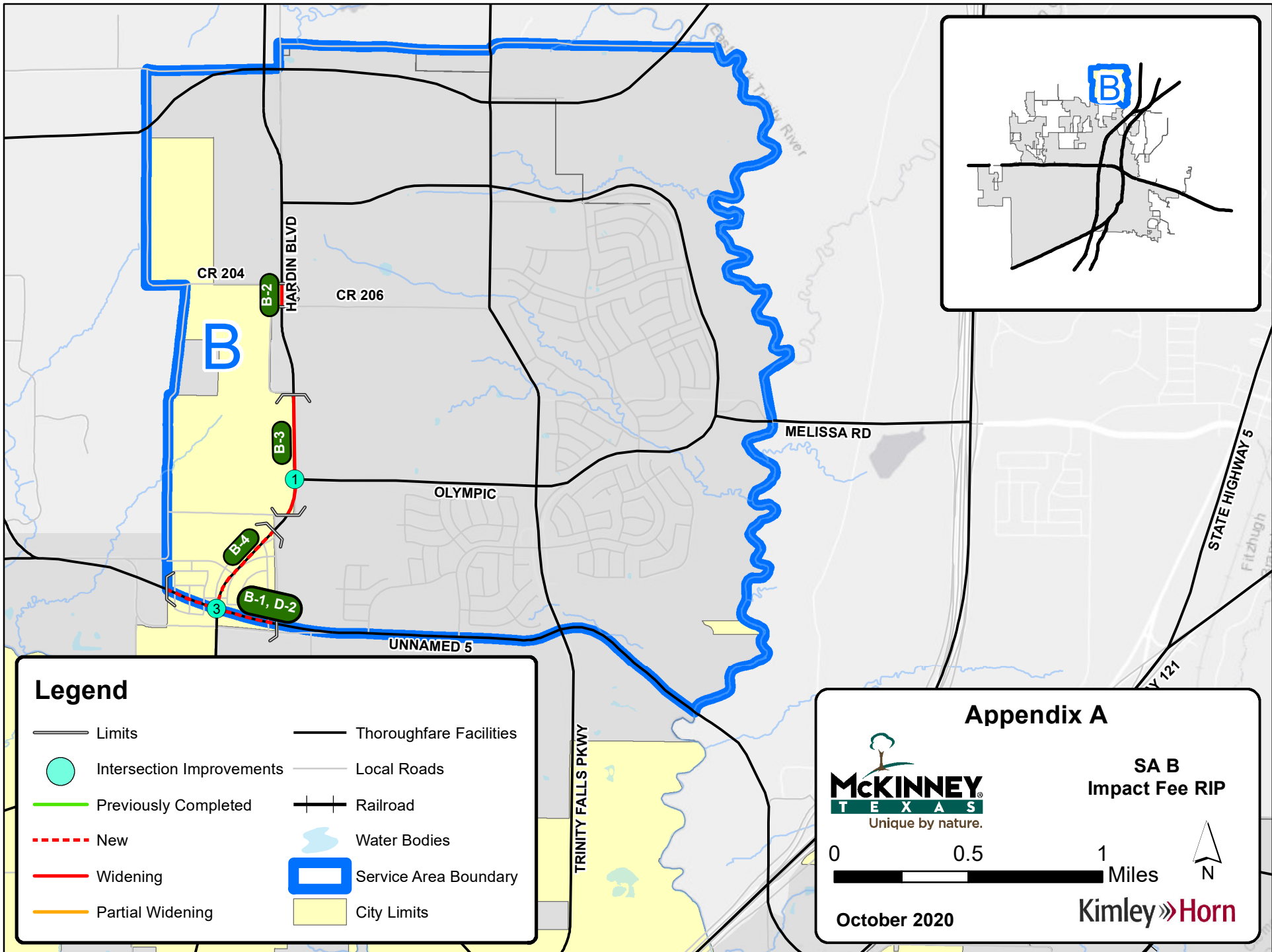

## City of McKinney - 2019 Roadway Impact Fee Update

Roadway Improvement Plan for Roadway Impact Fees  
Appendix A - Summary of Conceptual Level Project Cost Projections

### Roadway Improvements - Service Area B

#	Costing Class	Project	Limits	Total Cost	Percent in Service Area	Cost in Service Area
B-1, D-2	M6D	UNNAMED 5 (4)	1,050' W OF HARDIN BLVD TO 1,200' E OF HARDIN BLVD	\$ 4,904,200	50%	\$ 2,452,100
B-2	G6D	HARDIN BLVD (1)	CR 204 TO CR 206	\$ 877,800	50%	\$ 438,900
B-3	G6D	HARDIN BLVD (2)	1,670' N OF OLYMPIC TO 730' S OF OLYMPIC	\$ 4,837,000	50%	\$ 2,418,500
B-4	G6D	HARDIN BLVD (3)	1,940' N OF UNNAMED 5 TO UNNAMED 5	\$ 4,090,450	100%	\$ 4,090,450
1	Inter-section	Signal	HARDIN BLVD & OLYMPIC	\$ 300,000	50%	\$ 150,000
3		Signal	HARDIN BLVD & UNNAMED 5	\$ 300,000	50%	\$ 150,000
				<b>\$ 15,309,450</b>		<b>\$ 9,699,950</b>

**NOTE:** The planning level cost projections listed in this appendix have been developed for Impact Fee calculations only and should not be used for any future Capital Improvement Planning within the City of McKinney. The planning level cost projections shall not supersede the City's design standards contained within the Subdivision Ordinance or the determination of the City Engineer for a specific project.

**City of McKinney**  
**2019 Roadway Impact Fee Update**  
**Conceptual Level Project Cost Projection**

Kimley-Horn and Associates, Inc.  
 updated: 10/6/2020

Project Information:		Description:	Project No.
Name:	UNNAMED 5 (4)	<p style="color: red;"><b>This project consists of the construction of a new six-lane divided major arterial.</b></p>	<b>B-1, D-2</b>
Limits:	1,050' W OF HARDIN BLVD TO 1,200' E OF HARDIN BLVD		
Impact Fee Class:	M6D		
Thoroughfare Class:	Major Arterial		
Length (If):	2,250		
Service Area(s):	B and D		

Roadway Construction Cost Projection				
No.	Item Description	Quantity	Unit	Item Cost
109	Unclassified Street Excavation	25,000	cy	\$ 250,000
209	Lime Treated Subgrade (8") (PI<12)	19,500	sy	\$ 136,500
309	9" Concrete Pavement	18,500	sy	\$ 1,110,000
409	4" Topsoil	8,750	sy	\$ 21,875
509	6" Curb & Gutter	9,000	lf	\$ 45,000
609	Allotment for Turn Lanes and Median Openings	1,373	sy	\$ 105,729
709	Moisture Conditioning	19,500	sy	\$ 156,000
<b>Paving Construction Cost Subtotal:</b>				<b>\$ 1,825,104</b>
Major Construction Component Allowances**:				
Item Description	Notes	Allowance	Item Cost	
√ Traffic Control	None Anticipated	1%	\$	18,251
√ Pavement Markings/Markers		3%	\$	54,753
√ Roadway Drainage	Standard Internal System	25%	\$	456,276
Special Drainage Structures	None Anticipated		\$	-
Water	None Anticipated	0%	\$	-
Sewer	None Anticipated	0%	\$	-
√ Establish Turf / Erosion Control		2%	\$	36,502
√ Illumination	Standard Illumination System	6%	\$	109,506
Other:				
			<b>Allowance Subtotal:</b>	<b>\$ 675,289</b>
<b>Paving and Allowance Subtotal:</b>				<b>\$ 2,500,393</b>
Mobilization:				5% \$ 125,020
Site Preparation:				5% \$ 125,020
<b>Construction Cost TOTAL:</b>				<b>\$ 2,751,000</b>
Construction Contingency:				15% \$ 412,650
<b>Construction Cost TOTAL W/ CONTINGENCY:</b>				<b>\$ 3,164,000</b>

Impact Fee Project Cost Summary			
Item Description	Notes:	Allowance	Item Cost
Construction:		-	\$ 3,164,000
Engineering/Survey/Testing:		20%	\$ 632,800
2008 - 2012 City contribution			\$ -
2012 - 2019 City contribution			\$ -
ROW/Easement Acquisition:	New Roadway Alignment	35%	\$ 1,107,400
<b>Impact Fee Project Cost TOTAL:</b>			<b>\$ 4,904,200</b>

**NOTE:** The planning level cost projections listed in this appendix have been developed for Impact Fee calculations only and should not be used for any future Capital Improvement Planning within the City of McKinney.  
 The planning level cost projections shall not supersede the City's design standards contained or the determination of the City Engineer for a specific project.

**City of McKinney**  
**2019 Roadway Impact Fee Update**  
**Conceptual Level Project Cost Projection**

Kimley-Horn and Associates, Inc.  
 updated: 10/6/2020

Project Information:		Description:	Project No.
Name:	HARDIN BLVD (1)	<p><b>This project consists of the reconstruction of a two-lane facility to a six-lane divided greenway arterial. Based on the existing City Limits, the eastern half of the roadway is not included in the Impact Fee RIP.</b></p>	<b>B-2</b>
Limits:	CR 204 TO CR 206		
Impact Fee Class:	G6D		
Thoroughfare Class:	Greenway Arterial		
Length (lf):	435		
Service Area(s):	B, Half		

Roadway Construction Cost Projection					
No.	Item Description	Quantity	Unit	Unit Price	Item Cost
116	Unclassified Street Excavation	5,317	cy	\$ 10.00	\$ 53,167
216	Lime Treated Subgrade (8") (PI<12)	3,480	sy	\$ 7.00	\$ 24,360
316	9" Concrete Pavement	3,287	sy	\$ 60.00	\$ 197,200
416	4" Topsoil	2,755	sy	\$ 2.50	\$ 6,888
516	6" Curb & Gutter	1,740	lf	\$ 5.00	\$ 8,700
616	Allotment for Turn Lanes and Median Openings	301	sy	\$ 77.00	\$ 23,148
716	Moisture Conditioning	3,480	sy	\$ 8.00	\$ 27,840
<b>Paving Construction Cost Subtotal:</b>					<b>\$ 341,302</b>
Major Construction Component Allowances**:					
Item Description	Notes	Allowance	Item Cost		
√ Traffic Control	Construction Phase Traffic Control	3%	\$	10,239	
√ Pavement Markings/Markers		3%	\$	10,239	
√ Roadway Drainage	Standard Internal System	25%	\$	85,325	
	Special Drainage Structures		\$	-	
√ Water	Incidental Adjustments	3%	\$	10,239	
√ Sewer	Incidental Adjustments	3%	\$	10,239	
√ Establish Turf / Erosion Control		2%	\$	6,826	
√ Illumination	Standard Illumination System	6%	\$	20,478	
Other:					
<b>**Allowances based on % of Paving Construction Cost Subtotal</b>					<b>\$ 153,586</b>
<b>Paving and Allowance Subtotal:</b>					<b>\$ 494,888</b>
<b>Mobilization:</b>					<b>5% \$ 24,744</b>
<b>Site Preparation:</b>					<b>5% \$ 24,744</b>
<b>Construction Cost TOTAL:</b>					<b>\$ 545,000</b>
<b>Construction Contingency:</b>					<b>15% \$ 81,750</b>
<b>Construction Cost TOTAL W/ CONTINGENCY:</b>					<b>\$ 627,000</b>

Impact Fee Project Cost Summary			
Item Description	Notes:	Allowance	Item Cost
Construction:		-	\$ 627,000
Engineering/Survey/Testing:		20%	\$ 125,400
2008 - 2012 City contribution			\$ -
2012 - 2019 City contribution			\$ -
ROW/Easement Acquisition:	Existing Alignment	20%	\$ 125,400
<b>Impact Fee Project Cost TOTAL:</b>			<b>\$ 877,800</b>

**NOTE:** The planning level cost projections listed in this appendix have been developed for Impact Fee calculations only and should not be used for any future Capital Improvement Planning within the City of McKinney.  
 The planning level cost projections shall not supersede the City's design standards contained or the determination of the City Engineer for a specific project.

**City of McKinney**  
**2019 Roadway Impact Fee Update**  
**Conceptual Level Project Cost Projection**

Kimley-Horn and Associates, Inc.  
 updated: 10/6/2020

Project Information:		Description:	Project No.
Name:	HARDIN BLVD (2)	<b>This project consists of the reconstruction of a two-lane facility to a six-lane divided greenway arterial. Based on the existing City Limits, the eastern half of the roadway is not included in the Impact Fee RIP.</b>	<b>B-3</b>
Limits:	1,670' N OF OLYMPIC TO 730' S OF OLYMPIC		
Impact Fee Class:	G6D		
Thoroughfare Class:	Greenway Arterial		
Length (lf):	2,400		
Service Area(s):	B, Half		

Roadway Construction Cost Projection					
No.	Item Description	Quantity	Unit	Unit Price	Item Cost
116	Unclassified Street Excavation	29,333	cy	\$ 10.00	\$ 293,333
216	Lime Treated Subgrade (8") (PI<12)	19,200	sy	\$ 7.00	\$ 134,400
316	9" Concrete Pavement	18,133	sy	\$ 60.00	\$ 1,088,000
416	4" Topsoil	15,200	sy	\$ 2.50	\$ 38,000
516	6" Curb & Gutter	9,600	lf	\$ 5.00	\$ 48,000
616	Allotment for Turn Lanes and Median Openings	1,659	sy	\$ 77.00	\$ 127,711
716	Moisture Conditioning	19,200	sy	\$ 8.00	\$ 153,600
<b>Paving Construction Cost Subtotal:</b>					<b>\$ 1,883,044</b>
Major Construction Component Allowances**:					
Item Description	Notes	Allowance	Item Cost		
√ Traffic Control	Construction Phase Traffic Control	3%	\$	56,491	
√ Pavement Markings/Markers		3%	\$	56,491	
√ Roadway Drainage	Standard Internal System	25%	\$	470,761	
Special Drainage Structures	None Anticipated		\$	-	
√ Water	Incidental Adjustments	3%	\$	56,491	
√ Sewer	Incidental Adjustments	3%	\$	56,491	
√ Establish Turf / Erosion Control		2%	\$	37,661	
√ Illumination	Standard Illumination System	6%	\$	112,983	
Other:					
			<b>Allowance Subtotal:</b>	<b>\$ 847,370</b>	
<b>**Allowances based on % of Paving Construction Cost Subtotal</b>					
<b>Paving and Allowance Subtotal:</b>				<b>\$ 2,730,414</b>	
Mobilization:				5% \$ 136,521	
Site Preparation:				5% \$ 136,521	
<b>Construction Cost TOTAL:</b>				<b>\$ 3,004,000</b>	
Construction Contingency:				15% \$ 450,600	
<b>Construction Cost TOTAL W/ CONTINGENCY:</b>				<b>\$ 3,455,000</b>	

Impact Fee Project Cost Summary			
Item Description	Notes:	Allowance	Item Cost
Construction:		-	\$ 3,455,000
Engineering/Survey/Testing:		20%	\$ 691,000
2008 - 2012 City contribution			\$ -
2012 - 2019 City contribution			\$ -
ROW/Easement Acquisition:	Existing Alignment	20%	\$ 691,000
<b>Impact Fee Project Cost TOTAL:</b>			<b>\$ 4,837,000</b>

**NOTE:** The planning level cost projections listed in this appendix have been developed for Impact Fee calculations only and should not be used for any future Capital Improvement Planning within the City of McKinney.  
 The planning level cost projections shall not supersede the City's design standards contained or the determination of the City Engineer for a specific project.

**City of McKinney**  
**2019 Roadway Impact Fee Update**  
**Conceptual Level Project Cost Projection**

Kimley-Horn and Associates, Inc.  
 updated: 10/6/2020

Project Information:		Description:	Project No.
Name:	HARDIN BLVD (3)	<b>This project consists of the construction of a new six-lane divided greenway arterial.</b>	B-4
Limits:	1,940' N OF UNNAMED 5 TO UNNAMED 5		
Impact Fee Class:	G6D		
Thoroughfare Class:	Greenway Arterial		
Length (lf):	1,940		
Service Area(s):	B		

Roadway Construction Cost Projection					
No.	Item Description	Quantity	Unit	Unit Price	Item Cost
116	Unclassified Street Excavation	23,711	cy	\$ 10.00	\$ 237,111
216	Lime Treated Subgrade (8") (PI<12)	15,520	sy	\$ 7.00	\$ 108,640
316	9" Concrete Pavement	14,658	sy	\$ 60.00	\$ 879,467
416	4" Topsoil	12,287	sy	\$ 2.50	\$ 30,717
516	6" Curb & Gutter	7,760	lf	\$ 5.00	\$ 38,800
616	Allotment for Turn Lanes and Median Openings	1,341	sy	\$ 77.00	\$ 103,233
716	Moisture Conditioning	15,520	sy	\$ 8.00	\$ 124,160
<b>Paving Construction Cost Subtotal:</b>					<b>\$ 1,522,128</b>
Major Construction Component Allowances**:					
Item Description	Notes	Allowance	Item Cost		
√ Traffic Control	None Anticipated	1%	\$	15,221	
√ Pavement Markings/Markers		3%	\$	45,664	
√ Roadway Drainage	Standard Internal System	25%	\$	380,532	
Special Drainage Structures	None Anticipated		\$	-	
Water	None Anticipated	0%	\$	-	
Sewer	None Anticipated	0%	\$	-	
√ Establish Turf / Erosion Control		2%	\$	30,443	
√ Illumination	Standard Illumination System	6%	\$	91,328	
Other:					
<b>**Allowances based on % of Paving Construction Cost Subtotal</b>					<b>\$ 563,187</b>
<b>Paving and Allowance Subtotal:</b>					<b>\$ 2,085,315</b>
<b>Mobilization:</b>					<b>5% \$ 104,266</b>
<b>Site Preparation:</b>					<b>5% \$ 104,266</b>
<b>Construction Cost TOTAL:</b>					<b>\$ 2,294,000</b>
<b>Construction Contingency:</b>					<b>15% \$ 344,100</b>
<b>Construction Cost TOTAL W/ CONTINGENCY:</b>					<b>\$ 2,639,000</b>

Impact Fee Project Cost Summary			
Item Description	Notes:	Allowance	Item Cost
Construction:		-	\$ 2,639,000
Engineering/Survey/Testing:		20%	\$ 527,800
2008 - 2012 City contribution			\$ -
2012 - 2019 City contribution			\$ -
ROW/Easement Acquisition:	New Roadway Alignment	35%	\$ 923,650
<b>Impact Fee Project Cost TOTAL:</b>			<b>\$ 4,090,450</b>

**NOTE:** The planning level cost projections listed in this appendix have been developed for Impact Fee calculations only and should not be used for any future Capital Improvement Planning within the City of McKinney.  
 The planning level cost projections shall not supersede the City's design standards contained or the determination of the City Engineer for a specific project.



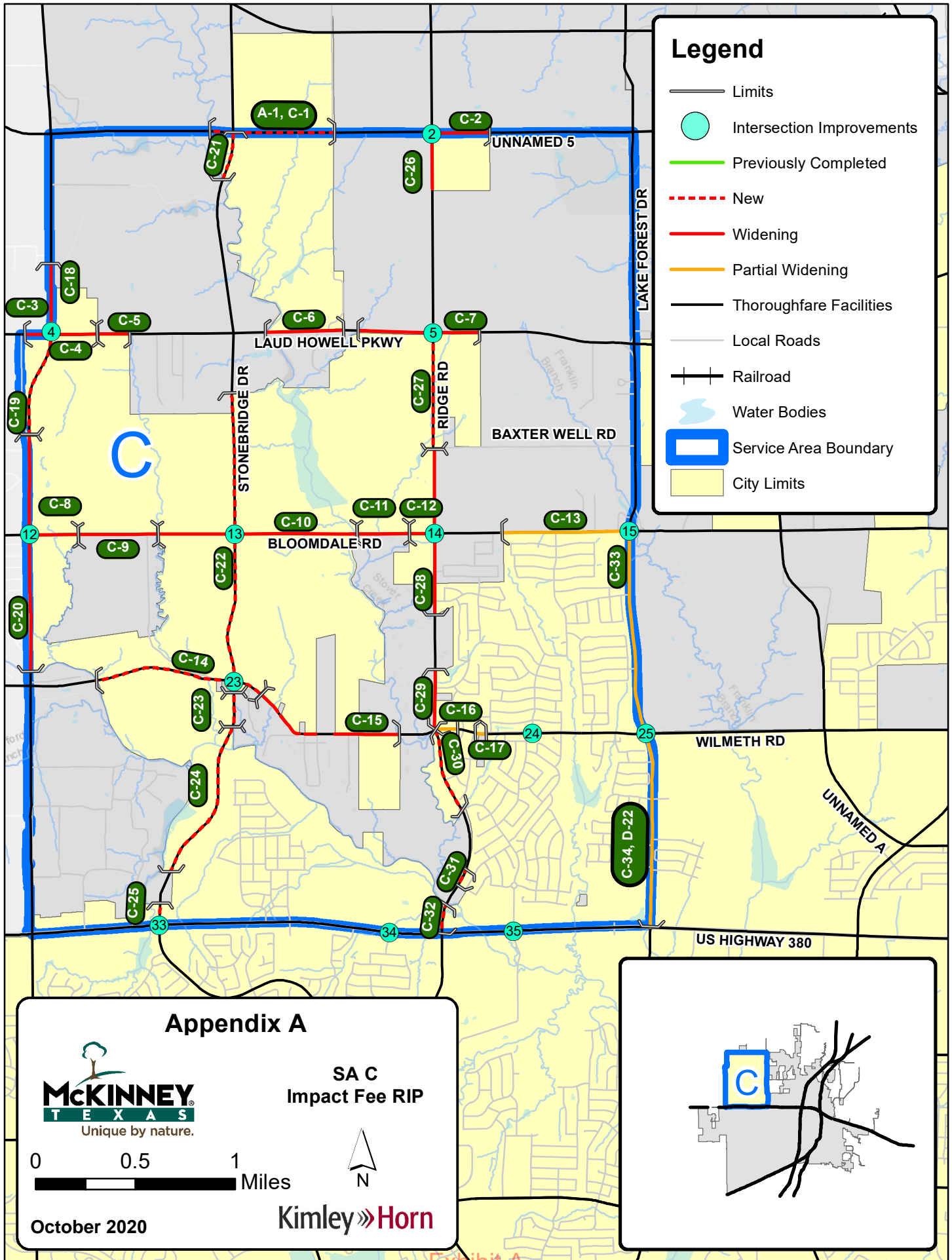

## City of McKinney - 2019 Roadway Impact Fee Update

Roadway Improvement Plan for Roadway Impact Fees  
Appendix A - Summary of Conceptual Level Project Cost Projections

### Roadway Improvements - Service Area C

#	Costing Class	Project	Limits	Total Cost	Percent in Service Area	Cost in Service Area	
A-1, C-1	M6D	UNNAMED 5 (1)	635' W OF STONEBRIDGE DR TO CR 168	\$ 7,715,900	50%	\$ 3,857,950	
C-2	M6D	UNNAMED 5 (2)	RIDGE RD TO 1,505' E OF RIDGE RD	\$ 3,137,400	50%	\$ 1,568,700	
C-3	G6D	LAUD HOWELL PKWY (1)	695' W OF CUSTER RD TO CUSTER RD	\$ 665,000	50%	\$ 332,500	
C-4	G6D	LAUD HOWELL PKWY (2)	CUSTER RD TO 1,225' E OF CUSTER RD	\$ 1,171,800	100%	\$ 1,171,800	
C-5	G6D	LAUD HOWELL PKWY (3)	1,225' E OF CUSTER RD TO 2,070' E OF CUSTER RD	\$ 808,500	50%	\$ 404,250	
C-6	G6D	LAUD HOWELL PKWY (4)	840' E OF STONEBRIDGE DR TO 2,905' E OF STONEBRIDGE DR	\$ 2,859,500	50%	\$ 1,429,750	
C-7	G6D	LAUD HOWELL PKWY (5)	1,985' W OF RIDGE RD TO 1,230' E OF RIDGE RD	\$ 3,073,000	50%	\$ 1,536,500	
C-8	P6D	BLOOMDALE RD (1)	CUSTER RD TO 1,310' E OF CUSTER RD	\$ 3,179,400	100%	\$ 3,179,400	
C-9	P6D	BLOOMDALE RD (2)	1,310' E OF CUSTER RD TO 2,030' W OF STONEBRIDGE DR	\$ 4,838,400	50%	\$ 2,419,200	
C-10	P6D	BLOOMDALE RD (3)	2,030' W OF STONEBRIDGE DR TO 3,245' E OF STONEBRIDGE DR	\$ 13,314,000	100%	\$ 13,314,000	
C-11	P6D	BLOOMDALE RD (4)	3,245' E OF STONEBRIDGE DR TO 695' W OF RIDGE RD	\$ 3,292,800	50%	\$ 1,646,400	
C-12	P6D	BLOOMDALE RD (5)	695' W OF RIDGE RD TO RIDGE RD	\$ 1,453,200	100%	\$ 1,453,200	
C-13	P6D(2/3)	BLOOMDALE RD (6)	3,400' W OF LAKE FOREST DR TO LAKE FOREST DR	\$ 4,650,800	50%	\$ 2,325,400	
C-14	G4D	WILMETH RD (1)	3,725' W OF STONEBRIDGE DR TO 815' E OF STONEBRIDGE DR	\$ 8,845,850	100%	\$ 8,845,850	
C-15	G4D	WILMETH RD (2)	815' E OF STONEBRIDGE DR TO 995' W OF RIDGE RD	\$ 6,200,600	50%	\$ 3,100,300	
C-16	G4D(1/2)	WILMETH RD (3)	RIDGE RD TO 585' E OF RIDGE RD	\$ 1,593,000	100%	\$ 1,593,000	
C-17	G4D(1/2)	WILMETH RD (4)	1,095' E OF RIDGE RD TO 1,365' E OF RIDGE RD	\$ 708,000	100%	\$ 708,000	
C-18	P6D	CUSTER RD (1)	1,855' N OF LAUD HOWELL PKWY TO LAUD HOWELL PKWY	\$ 1,834,000	50%	\$ 917,000	
C-19	P6D	CUSTER RD (2)	LAUD HOWELL PKWY TO 2,775 N OF BLOOMDALE RD	\$ 2,869,825	100%	\$ 2,869,825	
C-20	P6D	CUSTER RD (3)	2,655 N OF BLOOMDALE RD TO 375' N OF WILMETH RD	\$ 8,071,300	50%	\$ 4,035,650	
C-21	G4D	STONEBRIDGE DR (2)	UNNAMED 5 TO 1,280' S OF UNNAMED 5	\$ 2,763,650	100%	\$ 2,763,650	
C-22	G4D	STONEBRIDGE DR (3)	1,570' S OF LAUD HOWELL PKWY TO 280' S OF WILMETH RD	\$ 14,194,900	100%	\$ 14,194,900	
C-23	G4D	STONEBRIDGE DR (4)	280' S OF WILMETH RD TO 1,195' S OF WILMETH RD	\$ 2,117,300	50%	\$ 1,058,650	
C-24	G4D	STONEBRIDGE DR (5)	1,195' S OF WILMETH RD TO 5,555' S OF WILMETH RD	\$ 8,232,050	100%	\$ 8,232,050	
C-25	G4D	STONEBRIDGE DR (6)	580' N OF US HIGHWAY 380 TO US HIGHWAY 380	\$ 1,030,750	100%	\$ 1,030,750	
C-26	M6D	RIDGE RD (1)	UNNAMED 5 TO 1,485' S OF UNNAMED 5	\$ 3,095,400	50%	\$ 1,547,700	
C-27	M6D	RIDGE RD (2)	LAUD HOWELL PKWY TO BAXTER WELL RD	\$ 7,267,950	100%	\$ 7,267,950	
C-28	M6D	RIDGE RD (3)	BAXTER WELL RD TO 2,160' S OF BLOOMDALE RD	\$ 9,144,800	50%	\$ 4,572,400	
C-29	M6D	RIDGE RD (4)	1,590' N OF WILMETH RD TO WILMETH RD	\$ 3,756,200	50%	\$ 1,878,100	
C-30	M6D(1/3)	RIDGE RD (5)	WILMETH RD TO 2,280' S OF WILMETH RD	\$ 7,411,200	100%	\$ 7,411,200	
C-31	M6D(1/3)	RIDGE RD (6)	1,860' N OF US HIGHWAY 380 TO 1,390' N OF US HIGHWAY 380	\$ 1,455,000	50%	\$ 727,500	
C-32	M6D(1/3)	RIDGE RD (7)	775' N OF US HIGHWAY 380 TO US HIGHWAY 380	\$ 2,857,200	100%	\$ 2,857,200	
C-33	M6D(1/3)	LAKE FOREST DR (2)	BLOOMDALE RD TO WILMETH RD	\$ 5,008,981	50%	\$ 2,504,491	
C-34, D-22	M6D(1/3)	LAKE FOREST DR (3)	WILMETH RD TO US HIGHWAY 380	\$ 2,350,800	50%	\$ 1,175,400	
2	Intersection	Signal	RIDGE RD & UNNAMED 5	\$ 300,000	25%	\$ 75,000	
4		Signal	LAUD HOWELL PKWY & CUSTER RD	\$ 300,000	75%	\$ 225,000	
5		Signal	LAUD HOWELL PKWY & RIDGE RD	\$ 300,000	50%	\$ 150,000	
12		Intersection Improvement	CUSTER RD & BLOOMDALE RD	\$ 150,000	50%	\$ 75,000	
13		Signal	BLOOMDALE RD & STONEBRIDGE DR	\$ 300,000	100%	\$ 300,000	
14		Signal	BLOOMDALE RD & RIDGE RD	\$ 300,000	50%	\$ 150,000	
15		Signal	BLOOMDALE RD & LAKE FOREST DR	\$ 300,000	25%	\$ 75,000	
23		Signal	STONEBRIDGE DR & WILMETH RD	\$ 300,000	100%	\$ 300,000	
24		Signal	WILMETH RD & RIDGECNOLL AVE	\$ 300,000	100%	\$ 300,000	
25		Roundabout	LAKE FOREST DR & WILMETH RD	\$ 1,830,000	50%	\$ 915,000	
33		Signal Mod	US HIGHWAY 380 & STONEBRIDGE DR	\$ 150,000	50%	\$ 75,000	
34		Signal	US HIGHWAY 380 & FOREST RIDGE LN	\$ 300,000	50%	\$ 150,000	
35		Signal	US HIGHWAY 380 & AUBURN HILLS PKWY	\$ 300,000	50%	\$ 150,000	
				<b>\$ 156,098,456</b>		<b>\$ 116,870,616</b>	

**NOTE:** The planning level cost projections listed in this appendix have been developed for Impact Fee calculations only and should not be used for any future Capital Improvement Planning within the City of McKinney. The planning level cost projections shall not supersede the City's design standards contained within the Subdivision Ordinance or the determination of the City Engineer for a specific project.

**City of McKinney**  
**2019 Roadway Impact Fee Update**  
**Conceptual Level Project Cost Projection**

Kimley-Horn and Associates, Inc.

updated: 10/6/2020

Project Information:		Description:	Project No.	A-1, C-1
Name:	UNNAMED 5 (1)	This project consists of the construction of a new six-lane divided major arterial.		
Limits:	635' W OF STONEBRIDGE DR TO CR 168			
Impact Fee Class:	M6D			
Thoroughfare Class:	Major Arterial			
Length (lf):	3,315			
Service Area(s):	A and C			

Roadway Construction Cost Projection					
No.	Item Description	Quantity	Unit	Unit Price	Item Cost
109	Unclassified Street Excavation	36,833	cy	\$ 10.00	\$ 368,333
209	Lime Treated Subgrade (8") (PI<12)	28,730	sy	\$ 7.00	\$ 201,110
309	9" Concrete Pavement	27,257	sy	\$ 60.00	\$ 1,635,400
409	4" Topsoil	12,892	sy	\$ 2.50	\$ 32,229
509	6" Curb & Gutter	13,260	lf	\$ 5.00	\$ 66,300
609	Allotment for Turn Lanes and Median Openings	2,023	sy	\$ 77.00	\$ 155,774
709	Moisture Conditioning	28,730	sy	\$ 8.00	\$ 229,840
<b>Paving Construction Cost Subtotal:</b>					<b>\$ 2,688,987</b>
Major Construction Component Allowances**:					
Item Description		Notes	Allowance	Item Cost	
√	Traffic Control	None Anticipated	1%	\$	26,890
√	Pavement Markings/Markers		3%	\$	80,670
√	Roadway Drainage	Standard Internal System	25%	\$	672,247
√	Special Drainage Structures	Stream Crossing		\$	250,000
	Water	None Anticipated	0%	\$	-
	Sewer	None Anticipated	0%	\$	-
√	Establish Turf / Erosion Control		2%	\$	53,780
√	Illumination	Standard Illumination System	6%	\$	161,339
	Other:				
**Allowances based on % of Paving Construction Cost Subtotal			<b>Allowance Subtotal:</b>	<b>\$</b>	<b>1,244,925</b>
<b>Paving and Allowance Subtotal:</b>					<b>\$ 3,933,912</b>
				<b>Mobilization:</b>	5% \$ 196,696
				<b>Site Preparation:</b>	5% \$ 196,696
<b>Construction Cost TOTAL:</b>					<b>\$ 4,328,000</b>
				<b>Construction Contingency:</b>	15% \$ 649,200
<b>Construction Cost TOTAL W/ CONTINGENCY:</b>					<b>\$ 4,978,000</b>

Impact Fee Project Cost Summary			
Item Description	Notes:	Allowance	Item Cost
Construction:		-	\$ 4,978,000
Engineering/Survey/Testing:		20%	\$ 995,600
2008 - 2012 City contribution			\$ -
2012 - 2019 City contribution			\$ -
ROW/Easement Acquisition:	New Roadway Alignment	35%	\$ 1,742,300
<b>Impact Fee Project Cost TOTAL:</b>			<b>\$ 7,715,900</b>

**NOTE:** The planning level cost projections listed in this appendix have been developed for Impact Fee calculations only and should not be used for any future Capital Improvement Planning within the City of McKinney.  
The planning level cost projections shall not supersede the City's design standards contained or the determination of the City Engineer for a specific project.

**City of McKinney**  
**2019 Roadway Impact Fee Update**  
**Conceptual Level Project Cost Projection**

Kimley-Horn and Associates, Inc.

updated: 10/6/2020

Project Information:		Description:	Project No.	C-2
Name:	UNNAMED 5 (2)	This project consists of the reconstruction of a two-lane asphalt facility to a six-lane divided major arterial. Based on the existing City Limits, the northern half of the roadway is not included in the Impact Fee RIP.		
Limits:	RIDGE RD TO 1,505' E OF RIDGE RD			
Impact Fee Class:	M6D			
Thoroughfare Class:	Major Arterial			
Length (lf):	1,505			
Service Area(s):	C, Half			

Roadway Construction Cost Projection					
No.	Item Description	Quantity	Unit	Unit Price	Item Cost
109	Unclassified Street Excavation	16,722	cy	\$ 10.00	\$ 167,222
209	Lime Treated Subgrade (8") (PI<12)	13,043	sy	\$ 7.00	\$ 91,303
309	9" Concrete Pavement	12,374	sy	\$ 60.00	\$ 742,467
409	4" Topsoil	5,853	sy	\$ 2.50	\$ 14,632
509	6" Curb & Gutter	6,020	lf	\$ 5.00	\$ 30,100
609	Allotment for Turn Lanes and Median Openings	918	sy	\$ 77.00	\$ 70,721
709	Moisture Conditioning	13,043	sy	\$ 8.00	\$ 104,347
<b>Paving Construction Cost Subtotal:</b>					<b>\$ 1,220,792</b>
Major Construction Component Allowances**:					
Item Description		Notes	Allowance	Item Cost	
√	Traffic Control	Construction Phase Traffic Control	3%	\$	36,624
√	Pavement Markings/Markers		3%	\$	36,624
√	Roadway Drainage	Standard Internal System	25%	\$	305,198
	Special Drainage Structures	None Anticipated		\$	-
√	Water	Incidental Adjustments	3%	\$	36,624
√	Sewer	Incidental Adjustments	3%	\$	36,624
√	Establish Turf / Erosion Control		2%	\$	24,416
√	Illumination	Standard Illumination System	6%	\$	73,248
	Other:				
**Allowances based on % of Paving Construction Cost Subtotal			<b>Allowance Subtotal:</b>	<b>\$</b>	<b>549,356</b>
<b>Paving and Allowance Subtotal:</b>				<b>\$</b>	<b>1,770,148</b>
Mobilization:				5%	\$ 88,507
Site Preparation:				5%	\$ 88,507
<b>Construction Cost TOTAL:</b>				<b>\$</b>	<b>1,948,000</b>
Construction Contingency:				15%	\$ 292,200
<b>Construction Cost TOTAL W/ CONTINGENCY:</b>				<b>\$</b>	<b>2,241,000</b>

Impact Fee Project Cost Summary			
Item Description	Notes:	Allowance	Item Cost
Construction:		-	\$ 2,241,000
Engineering/Survey/Testing:		20%	\$ 448,200
2008 - 2012 City contribution			\$ -
2012 - 2019 City contribution			\$ -
ROW/Easement Acquisition:	Existing Alignment	20%	\$ 448,200
<b>Impact Fee Project Cost TOTAL:</b>			<b>\$ 3,137,400</b>

**NOTE:** The planning level cost projections listed in this appendix have been developed for Impact Fee calculations only and should not be used for any future Capital Improvement Planning within the City of McKinney.  
The planning level cost projections shall not supersede the City's design standards contained or the determination of the City Engineer for a specific project.

**City of McKinney**  
**2019 Roadway Impact Fee Update**  
**Conceptual Level Project Cost Projection**

Kimley-Horn and Associates, Inc.  
 updated: 10/6/2020

Project Information:		Description:	Project No. C-3
Name:	LAUD HOWELL PKWY (1) 695' W OF CUSTER RD TO	<b>This project consists of the reconstruction of a two-lane asphalt facility to a six-lane divided greenway arterial. Based on the existing City Limits, the northern half of the roadway is not included in the Impact Fee RIP.</b>	
Limits:	CUSTER RD		
Impact Fee Class:	G6D		
Thoroughfare Class:	Greenway Arterial		
Length (If):	695		
Service Area(s):	C, Half		

Roadway Construction Cost Projection					
No.	Item Description	Quantity	Unit	Unit Price	Item Cost
116	Unclassified Street Excavation	4,247	cy	\$ 15.00	\$ 63,708
216	Lime Treated Subgrade (8") (PI<12)	5,560	sy	\$ 7.00	\$ 38,920
316	4" TY D HMAC Underlayment	5,251	sy	\$ 5.00	\$ 26,256
416	9" Concrete Pavement	5,251	sy	\$ 60.00	\$ 315,067
516	4" Topsoil	4,402	sy	\$ 4.00	\$ 17,607
616	6" Curb & Gutter	2,780	lf	\$ 5.00	\$ 13,900
716	Allotment for Turn Lanes and Median Openings	480	sy	\$ 87.00	\$ 41,786
<b>Paving Construction Cost Subtotal:</b>					<b>\$ 517,243</b>
Major Construction Component Allowances**:					
Item Description	Notes	Allowance	Item Cost		
√ Traffic Control	Construction Phase Traffic Control	3%	\$	15,517	
√ Pavement Markings/Markers		3%	\$	15,517	
√ Roadway Drainage		25%	\$	129,311	
Special Drainage Structures	None Anticipated		\$	-	
√ Water	Incidental Adjustments	3%	\$	15,517	
√ Sewer	Incidental Adjustments	3%	\$	15,517	
√ Establish Turf / Erosion Control		2%	\$	10,345	
√ Illumination	Standard Illumination System	6%	\$	31,035	
Other:					
<b>**Allowances based on % of Paving Construction Cost Subtotal</b>					<b>Allowance Subtotal: \$ 232,759</b>
<b>Paving and Allowance Subtotal:</b>					<b>\$ 750,003</b>
<b>Mobilization:</b>					<b>5% \$ 37,500</b>
<b>Site Preparation:</b>					<b>5% \$ 37,500</b>
<b>Construction Cost TOTAL:</b>					<b>\$ 826,000</b>
<b>Construction Contingency:</b>					<b>15% \$ 123,900</b>
<b>Construction Cost TOTAL W/ CONTINGENCY:</b>					<b>\$ 950,000</b>

Impact Fee Project Cost Summary			
Item Description	Notes:	Allowance	Item Cost
Construction:		-	\$ 950,000
Engineering/Survey/Testing:		20%	\$ 190,000
2008 - 2012 City contribution			\$ -
2012 - 2019 City contribution			\$ -
ROW/Easement Acquisition:	Existing Alignment	20%	\$ 190,000
<b>Impact Fee Project Cost TOTAL (50% City Contribution)</b>			<b>\$ 665,000</b>

**NOTE:** The planning level cost projections listed in this appendix have been developed for Impact Fee calculations only and should not be used for any future Capital Improvement Planning within the City of McKinney.  
 The planning level cost projections shall not supersede the City's design standards contained or the determination of the City Engineer for a specific project.

**City of McKinney**  
**2019 Roadway Impact Fee Update**  
**Conceptual Level Project Cost Projection**

Kimley-Horn and Associates, Inc.

updated: 10/6/2020

Project Information:		Description:	Project No.	C-4
Name:	LAUD HOWELL PKWY (2)	<b>This project consists of the reconstruction of a two-lane asphalt facility to a six-lane divided greenway arterial.</b>		
Limits:	CUSTER RD TO 1,225' E OF CUSTER RD			
Impact Fee Class:	G6D			
Thoroughfare Class:	Greenway Arterial			
Length (lf):	1,225			
Service Area(s):	C			

Roadway Construction Cost Projection					
No.	Item Description	Quantity	Unit	Unit Price	Item Cost
116	Unclassified Street Excavation	7,486	cy	\$ 15.00	\$ 112,292
216	Lime Treated Subgrade (8") (PI<12)	9,800	sy	\$ 7.00	\$ 68,600
316	4" TY D HMAC Underlayment	9,256	sy	\$ 5.00	\$ 46,278
416	9" Concrete Pavement	9,256	sy	\$ 60.00	\$ 555,333
516	4" Topsoil	7,758	sy	\$ 4.00	\$ 31,033
616	6" Curb & Gutter	4,900	lf	\$ 5.00	\$ 24,500
716	Allotment for Turn Lanes and Median Openings	847	sy	\$ 87.00	\$ 73,652
<b>Paving Construction Cost Subtotal:</b>					<b>\$ 911,688</b>
Major Construction Component Allowances**:					
Item Description	Notes	Allowance	Item Cost		
√ Traffic Control	Construction Phase Traffic Control	3%	\$	27,351	
√ Pavement Markings/Markers		3%	\$	27,351	
√ Roadway Drainage		25%	\$	227,922	
Special Drainage Structures	None Anticipated		\$	-	
√ Water	Incidental Adjustments	3%	\$	27,351	
√ Sewer	Incidental Adjustments	3%	\$	27,351	
√ Establish Turf / Erosion Control		2%	\$	18,234	
√ Illumination	Standard Illumination System	6%	\$	54,701	
Other:					
<b>**Allowances based on % of Paving Construction Cost Subtotal</b>					<b>Allowance Subtotal: \$ 410,259</b>
<b>Paving and Allowance Subtotal:</b>					<b>\$ 1,321,947</b>
<b>Mobilization:</b>					<b>5% \$ 66,097</b>
<b>Site Preparation:</b>					<b>5% \$ 66,097</b>
<b>Construction Cost TOTAL:</b>					<b>\$ 1,455,000</b>
<b>Construction Contingency:</b>					<b>15% \$ 218,250</b>
<b>Construction Cost TOTAL W/ CONTINGENCY:</b>					<b>\$ 1,674,000</b>

Impact Fee Project Cost Summary			
Item Description	Notes:	Allowance	Item Cost
Construction:		-	\$ 1,674,000
Engineering/Survey/Testing:		20%	\$ 334,800
2008 - 2012 City contribution			\$ -
2012 - 2019 City contribution			\$ -
ROW/Easement Acquisition:	Existing Alignment	20%	\$ 334,800
<b>Impact Fee Project Cost TOTAL (50% City Contribution)</b>			<b>\$ 1,171,800</b>

**NOTE:** The planning level cost projections listed in this appendix have been developed for Impact Fee calculations only and should not be used for any future Capital Improvement Planning within the City of McKinney.  
The planning level cost projections shall not supersede the City's design standards contained or the determination of the City Engineer for a specific project.

**City of McKinney**  
**2019 Roadway Impact Fee Update**  
**Conceptual Level Project Cost Projection**

Kimley-Horn and Associates, Inc.  
 updated: 10/6/2020

Project Information:		Description:	Project No. C-5
Name:	LAUD HOWELL PKWY (3) 1,225' E OF CUSTER RD TO 2,070'	<b>This project consists of the reconstruction of a two-lane asphalt facility to a six-lane divided greenway arterial. Based on the existing City Limits, the northern half of the roadway is not included in the Impact Fee RIP.</b>	
Limits:	E OF CUSTER RD		
Impact Fee Class:	G6D		
Thoroughfare Class:	Greenway Arterial		
Length (If):	845		
Service Area(s):	C, Half		

Roadway Construction Cost Projection					
No.	Item Description	Quantity	Unit	Unit Price	Item Cost
116	Unclassified Street Excavation	5,164	cy	\$ 15.00	\$ 77,458
216	Lime Treated Subgrade (8") (PI<12)	6,760	sy	\$ 7.00	\$ 47,320
316	4" TY D HMAC Underlayment	6,384	sy	\$ 5.00	\$ 31,922
416	9" Concrete Pavement	6,384	sy	\$ 60.00	\$ 383,067
516	4" Topsoil	5,352	sy	\$ 4.00	\$ 21,407
616	6" Curb & Gutter	3,380	lf	\$ 5.00	\$ 16,900
716	Allotment for Turn Lanes and Median Openings	584	sy	\$ 87.00	\$ 50,805
<b>Paving Construction Cost Subtotal:</b>					<b>\$ 628,878</b>
Major Construction Component Allowances**:					
Item Description	Notes	Allowance	Item Cost		
√ Traffic Control	Construction Phase Traffic Control	3%	\$	18,866	
√ Pavement Markings/Markers		3%	\$	18,866	
√ Roadway Drainage		25%	\$	157,220	
Special Drainage Structures	None Anticipated		\$	-	
√ Water	Incidental Adjustments	3%	\$	18,866	
√ Sewer	Incidental Adjustments	3%	\$	18,866	
√ Establish Turf / Erosion Control		2%	\$	12,578	
√ Illumination	Standard Illumination System	6%	\$	37,733	
Other:					
<b>**Allowances based on % of Paving Construction Cost Subtotal</b>					<b>Allowance Subtotal: \$ 282,995</b>
<b>Paving and Allowance Subtotal:</b>					<b>\$ 911,874</b>
<b>Mobilization:</b>					<b>5% \$ 45,594</b>
<b>Site Preparation:</b>					<b>5% \$ 45,594</b>
<b>Construction Cost TOTAL:</b>					<b>\$ 1,004,000</b>
<b>Construction Contingency:</b>					<b>15% \$ 150,600</b>
<b>Construction Cost TOTAL W/ CONTINGENCY:</b>					<b>\$ 1,155,000</b>

Impact Fee Project Cost Summary			
Item Description	Notes:	Allowance	Item Cost
Construction:		-	\$ 1,155,000
Engineering/Survey/Testing:		20%	\$ 231,000
2008 - 2012 City contribution			\$ -
2012 - 2019 City contribution			\$ -
ROW/Easement Acquisition:	Existing Alignment	20%	\$ 231,000
<b>Impact Fee Project Cost TOTAL (50% City Contribution)</b>			<b>\$ 808,500</b>

**NOTE:** The planning level cost projections listed in this appendix have been developed for Impact Fee calculations only and should not be used for any future Capital Improvement Planning within the City of McKinney.  
 The planning level cost projections shall not supersede the City's design standards contained or the determination of the City Engineer for a specific project.

**City of McKinney**  
**2019 Roadway Impact Fee Update**  
**Conceptual Level Project Cost Projection**

Kimley-Horn and Associates, Inc.  
 updated: 10/6/2020

Project Information:		Description:	Project No. C-6
Name:	LAUD HOWELL PKWY (4) 840' E OF STONEBRIDGE DR TO	<b>This project consists of the reconstruction of a two-lane asphalt facility to a six-lane divided greenway arterial. Based on the existing City Limits, the southern half of the roadway is not included in the Impact Fee RIP.</b>	
Limits:	2,905' E OF STONEBRIDGE DR		
Impact Fee Class:	G6D		
Thoroughfare Class:	Greenway Arterial		
Length (lf):	2,065		
Service Area(s):	C, Half		

Roadway Construction Cost Projection				
No.	Item Description	Quantity	Unit	Item Cost
116	Unclassified Street Excavation	12,619	cy	\$ 189,292
216	Lime Treated Subgrade (8") (PI<12)	16,520	sy	\$ 115,640
316	4" TY D HMAC Underlayment	15,602	sy	\$ 78,011
416	9" Concrete Pavement	15,602	sy	\$ 936,133
516	4" Topsoil	13,078	sy	\$ 52,313
616	6" Curb & Gutter	8,260	lf	\$ 41,300
716	Allotment for Turn Lanes and Median Openings	1,427	sy	\$ 124,156
<b>Paving Construction Cost Subtotal:</b>				<b>\$ 1,536,845</b>
Major Construction Component Allowances**:				
Item Description	Notes	Allowance	Item Cost	
√ Traffic Control	Construction Phase Traffic Control	3%	\$	46,105
√ Pavement Markings/Markers		3%	\$	46,105
√ Roadway Drainage		25%	\$	384,211
√ Special Drainage Structures	Bridge		\$	1,000,000
√ Water	Incidental Adjustments	3%	\$	46,105
√ Sewer	Incidental Adjustments	3%	\$	46,105
√ Establish Turf / Erosion Control		2%	\$	30,737
√ Illumination	Standard Illumination System	6%	\$	92,211
Other:				
			<b>Allowance Subtotal:</b>	<b>\$ 1,691,580</b>
<b>Paving and Allowance Subtotal:</b>				<b>\$ 3,228,425</b>
Mobilization:				5% \$ 161,421
Site Preparation:				5% \$ 161,421
<b>Construction Cost TOTAL:</b>				<b>\$ 3,552,000</b>
Construction Contingency:				15% \$ 532,800
<b>Construction Cost TOTAL W/ CONTINGENCY:</b>				<b>\$ 4,085,000</b>

Impact Fee Project Cost Summary			
Item Description	Notes:	Allowance	Item Cost
Construction:		-	\$ 4,085,000
Engineering/Survey/Testing:		20%	\$ 817,000
2008 - 2012 City contribution			\$ -
2012 - 2019 City contribution			\$ -
ROW/Easement Acquisition:	Existing Alignment	20%	\$ 817,000
<b>Impact Fee Project Cost TOTAL (50% City Contribution)</b>			<b>\$ 2,859,500</b>

**NOTE:** The planning level cost projections listed in this appendix have been developed for Impact Fee calculations only and should not be used for any future Capital Improvement Planning within the City of McKinney.  
 The planning level cost projections shall not supersede the City's design standards contained or the determination of the City Engineer for a specific project.



**City of McKinney**  
**2019 Roadway Impact Fee Update**  
**Conceptual Level Project Cost Projection**

Kimley-Horn and Associates, Inc.

updated: 10/6/2020

Project Information:		Description:	Project No. C-7
Name:	LAUD HOWELL PKWY (5) 1,985' W OF RIDGE RD TO 1,230' E	<b>This project consists of the reconstruction of a two-lane asphalt facility to a six-lane divided greenway arterial. Based on the existing City Limits, the northern half of the roadway is not included in the Impact Fee RIP.</b>	
Limits:	OF RIDGE RD		
Impact Fee Class:	G6D		
Thoroughfare Class:	Greenway Arterial		
Length (If):	3,215		
Service Area(s):	C, Half		

Roadway Construction Cost Projection				
No.	Item Description	Quantity	Unit	Item Cost
116	Unclassified Street Excavation	19,647	cy	\$ 294,708
216	Lime Treated Subgrade (8") (PI<12)	25,720	sy	\$ 180,040
316	4" TY D HMA Underlayment	24,291	sy	\$ 121,456
416	9" Concrete Pavement	24,291	sy	\$ 1,457,467
516	4" Topsoil	20,362	sy	\$ 81,447
616	6" Curb & Gutter	12,860	lf	\$ 64,300
716	Allotment for Turn Lanes and Median Openings	2,222	sy	\$ 193,298
<b>Paving Construction Cost Subtotal:</b>				<b>\$ 2,392,715</b>
Major Construction Component Allowances**:				
Item Description	Notes	Allowance	Item Cost	
√ Traffic Control	Construction Phase Traffic Control	3%	\$	71,781
√ Pavement Markings/Markers		3%	\$	71,781
√ Roadway Drainage		25%	\$	598,179
Special Drainage Structures	None Anticipated		\$	-
√ Water	Incidental Adjustments	3%	\$	71,781
√ Sewer	Incidental Adjustments	3%	\$	71,781
√ Establish Turf / Erosion Control		2%	\$	47,854
√ Illumination	Standard Illumination System	6%	\$	143,563
Other:				
			<b>Allowance Subtotal:</b>	<b>\$ 1,076,722</b>
<b>Paving and Allowance Subtotal:</b>				<b>\$ 3,469,437</b>
Mobilization:				5% \$ 173,472
Site Preparation:				5% \$ 173,472
<b>Construction Cost TOTAL:</b>				<b>\$ 3,817,000</b>
Construction Contingency:				15% \$ 572,550
<b>Construction Cost TOTAL W/ CONTINGENCY:</b>				<b>\$ 4,390,000</b>

Impact Fee Project Cost Summary			
Item Description	Notes:	Allowance	Item Cost
Construction:		-	\$ 4,390,000
Engineering/Survey/Testing:		20%	\$ 878,000
2008 - 2012 City contribution			\$ -
2012 - 2019 City contribution			\$ -
ROW/Easement Acquisition:	Existing Alignment	20%	\$ 878,000
<b>Impact Fee Project Cost TOTAL (50% City Contribution)</b>			<b>\$ 3,073,000</b>

**NOTE:** The planning level cost projections listed in this appendix have been developed for Impact Fee calculations only and should not be used for any future Capital Improvement Planning within the City of McKinney.

The planning level cost projections shall not supersede the City's design standards contained or the determination of the City Engineer for a specific project.

**City of McKinney**  
**2019 Roadway Impact Fee Update**  
**Conceptual Level Project Cost Projection**

Kimley-Horn and Associates, Inc.

updated: 10/6/2020

Project Information:		Description:	Project No.	C-8
Name:	BLOOMDALE RD (1)	<b>This project consists of the reconstruction of a two-lane asphalt facility to a six-lane divided principal arterial.</b>		
Limits:	CUSTER RD TO 1,310' E OF CUSTER RD			
Impact Fee Class:	P6D			
Thoroughfare Class:	Principal Arterial			
Length (lf):	1,310			
Service Area(s):	C			

Roadway Construction Cost Projection					
No.	Item Description	Quantity	Unit	Unit Price	Item Cost
113	Unclassified Street Excavation	14,556	cy	\$ 10.00	\$ 145,556
213	Lime Treated Subgrade (8") (PI<12)	11,353	sy	\$ 7.00	\$ 79,473
313	9" Concrete Pavement	10,771	sy	\$ 60.00	\$ 646,267
413	4" Topsoil	5,968	sy	\$ 2.50	\$ 14,919
513	6" Curb & Gutter	5,240	lf	\$ 5.00	\$ 26,200
613	Allotment for Turn Lanes and Median Openings	799	sy	\$ 77.00	\$ 61,558
713	Moisture Conditioning	11,353	sy	\$ 8.00	\$ 90,827
<b>Paving Construction Cost Subtotal:</b>					<b>\$ 1,064,800</b>
Major Construction Component Allowances**:					
Item Description	Notes	Allowance	Item Cost		
√ Traffic Control	Construction Phase Traffic Control	3%	\$	31,944	
√ Pavement Markings/Markers		3%	\$	31,944	
√ Roadway Drainage	Standard Internal System	25%	\$	266,200	
√ Special Drainage Structures	Stream Crossing		\$	250,000	
√ Water	Incidental Adjustments	3%	\$	31,944	
√ Sewer	Incidental Adjustments	3%	\$	31,944	
√ Establish Turf / Erosion Control		2%	\$	21,296	
√ Illumination	Standard Illumination System	6%	\$	63,888	
Other:					
<b>**Allowances based on % of Paving Construction Cost Subtotal</b>					<b>Allowance Subtotal: \$ 729,160</b>
<b>Paving and Allowance Subtotal:</b>					<b>\$ 1,793,959</b>
<b>Mobilization:</b>					<b>5% \$ 89,698</b>
<b>Site Preparation:</b>					<b>5% \$ 89,698</b>
<b>Construction Cost TOTAL:</b>					<b>\$ 1,974,000</b>
<b>Construction Contingency:</b>					<b>15% \$ 296,100</b>
<b>Construction Cost TOTAL W/ CONTINGENCY:</b>					<b>\$ 2,271,000</b>

Impact Fee Project Cost Summary			
Item Description	Notes:	Allowance	Item Cost
Construction:		-	\$ 2,271,000
Engineering/Survey/Testing:		20%	\$ 454,200
2008 - 2012 City contribution			\$ -
2012 - 2019 City contribution			\$ -
ROW/Easement Acquisition:	Existing Alignment	20%	\$ 454,200
<b>Impact Fee Project Cost TOTAL:</b>			<b>\$ 3,179,400</b>

**NOTE:** The planning level cost projections listed in this appendix have been developed for Impact Fee calculations only and should not be used for any future Capital Improvement Planning within the City of McKinney.  
The planning level cost projections shall not supersede the City's design standards contained or the determination of the City Engineer for a specific project.

**City of McKinney**  
**2019 Roadway Impact Fee Update**  
**Conceptual Level Project Cost Projection**

Kimley-Horn and Associates, Inc.  
 updated: 10/6/2020

Project Information:		Description:	Project No.
Name:	BLOOMDALE RD (2) 1,310' E OF CUSTER RD TO 2,030'	<b>This project consists of the reconstruction of a two-lane asphalt facility to a six-lane divided principal arterial. Based on the existing City Limits, the southern half of the roadway is not included in the Impact Fee RIP.</b>	<b>C-9</b>
Limits:	W OF STONEBRIDGE DR		
Impact Fee Class:	P6D		
Thoroughfare Class:	Principal Arterial		
Length (If):	2,105		
Service Area(s):	C, Half		

Roadway Construction Cost Projection					
No.	Item Description	Quantity	Unit	Unit Price	Item Cost
113	Unclassified Street Excavation	23,389	cy	\$ 10.00	\$ 233,889
213	Lime Treated Subgrade (8") (PI<12)	18,243	sy	\$ 7.00	\$ 127,703
313	9" Concrete Pavement	17,308	sy	\$ 60.00	\$ 1,038,467
413	4" Topsoil	9,589	sy	\$ 2.50	\$ 23,974
513	6" Curb & Gutter	8,420	lf	\$ 5.00	\$ 42,100
613	Allotment for Turn Lanes and Median Openings	1,285	sy	\$ 77.00	\$ 98,916
713	Moisture Conditioning	18,243	sy	\$ 8.00	\$ 145,947
<b>Paving Construction Cost Subtotal:</b>					<b>\$ 1,710,995</b>
Major Construction Component Allowances**:					
Item Description	Notes	Allowance	Item Cost		
√ Traffic Control	Construction Phase Traffic Control	3%	\$	51,330	
√ Pavement Markings/Markers		3%	\$	51,330	
√ Roadway Drainage	Standard Internal System	25%	\$	427,749	
√ Special Drainage Structures	Stream Crossing		\$	250,000	
√ Water	Incidental Adjustments	3%	\$	51,330	
√ Sewer	Incidental Adjustments	3%	\$	51,330	
√ Establish Turf / Erosion Control		2%	\$	34,220	
√ Illumination	Standard Illumination System	6%	\$	102,660	
Other:					
<b>**Allowances based on % of Paving Construction Cost Subtotal</b>					<b>Allowance Subtotal: \$ 1,019,948</b>
<b>Paving and Allowance Subtotal:</b>					<b>\$ 2,730,942</b>
<b>Mobilization:</b>					<b>5% \$ 136,547</b>
<b>Site Preparation:</b>					<b>5% \$ 136,547</b>
<b>Construction Cost TOTAL:</b>					<b>\$ 3,005,000</b>
<b>Construction Contingency:</b>					<b>15% \$ 450,750</b>
<b>Construction Cost TOTAL W/ CONTINGENCY:</b>					<b>\$ 3,456,000</b>

Impact Fee Project Cost Summary			
Item Description	Notes:	Allowance	Item Cost
Construction:		-	\$ 3,456,000
Engineering/Survey/Testing:		20%	\$ 691,200
2008 - 2012 City contribution			\$ -
2012 - 2019 City contribution			\$ -
ROW/Easement Acquisition:	Existing Alignment	20%	\$ 691,200
<b>Impact Fee Project Cost TOTAL:</b>			<b>\$ 4,838,400</b>

**NOTE:** The planning level cost projections listed in this appendix have been developed for Impact Fee calculations only and should not be used for any future Capital Improvement Planning within the City of McKinney.  
 The planning level cost projections shall not supersede the City's design standards contained or the determination of the City Engineer for a specific project.

**City of McKinney**  
**2019 Roadway Impact Fee Update**  
**Conceptual Level Project Cost Projection**

Kimley-Horn and Associates, Inc.  
 updated: 10/6/2020

Project Information:		Description:	Project No.
Name:	BLOOMDALE RD (3) 2,030' W OF STONEBRIDGE DR TO	<b>This project consists of the reconstruction of a two-lane asphalt facility to a six-lane divided principal arterial.</b>	<b>C-10</b>
Limits:	3,245' E OF STONEBRIDGE DR		
Impact Fee Class:	P6D		
Thoroughfare Class:	Principal Arterial		
Length (If):	5,275		
Service Area(s):	C		

Roadway Construction Cost Projection						
No.	Item Description	Quantity	Unit	Unit Price	Item Cost	
113	Unclassified Street Excavation	58,611	cy	\$ 10.00	\$ 586,111	
213	Lime Treated Subgrade (8") (PI<12)	45,717	sy	\$ 7.00	\$ 320,017	
313	9" Concrete Pavement	43,372	sy	\$ 60.00	\$ 2,602,333	
413	4" Topsoil	24,031	sy	\$ 2.50	\$ 60,076	
513	6" Curb & Gutter	21,100	lf	\$ 5.00	\$ 105,500	
613	Allotment for Turn Lanes and Median Openings	3,219	sy	\$ 77.00	\$ 247,876	
713	Moisture Conditioning	45,717	sy	\$ 8.00	\$ 365,733	
<b>Paving Construction Cost Subtotal:</b>					<b>\$ 4,287,647</b>	
Major Construction Component Allowances**:						
Item Description	Notes	Allowance	Item Cost			
√ Traffic Control	Construction Phase Traffic Control	3%	\$	128,629		
√ Pavement Markings/Markers		3%	\$	128,629		
√ Roadway Drainage	Standard Internal System	25%	\$	1,071,912		
√ Special Drainage Structures	Bridge		\$	1,300,000		
√ Water	Incidental Adjustments	3%	\$	128,629		
√ Sewer	Incidental Adjustments	3%	\$	128,629		
√ Establish Turf / Erosion Control		2%	\$	85,753		
√ Illumination	Standard Illumination System	6%	\$	257,259		
Other:						
<b>**Allowances based on % of Paving Construction Cost Subtotal</b>					<b>Allowance Subtotal:</b>	<b>\$ 3,229,441</b>
<b>Paving and Allowance Subtotal:</b>					<b>\$ 7,517,088</b>	
<b>Mobilization:</b>					<b>5%</b>	<b>\$ 375,854</b>
<b>Site Preparation:</b>					<b>5%</b>	<b>\$ 375,854</b>
<b>Construction Cost TOTAL:</b>					<b>\$ 8,269,000</b>	
<b>Construction Contingency:</b>					<b>15%</b>	<b>\$ 1,240,350</b>
<b>Construction Cost TOTAL W/ CONTINGENCY:</b>					<b>\$ 9,510,000</b>	

Impact Fee Project Cost Summary			
Item Description	Notes:	Allowance	Item Cost
Construction:		-	\$ 9,510,000
Engineering/Survey/Testing:		20%	\$ 1,902,000
2008 - 2012 City contribution			\$ -
2012 - 2019 City contribution			\$ -
ROW/Easement Acquisition:	Existing Alignment	20%	\$ 1,902,000
<b>Impact Fee Project Cost TOTAL:</b>			<b>\$ 13,314,000</b>

**NOTE:** The planning level cost projections listed in this appendix have been developed for Impact Fee calculations only and should not be used for any future Capital Improvement Planning within the City of McKinney.  
 The planning level cost projections shall not supersede the City's design standards contained or the determination of the City Engineer for a specific project.

**City of McKinney**  
**2019 Roadway Impact Fee Update**  
**Conceptual Level Project Cost Projection**

Kimley-Horn and Associates, Inc.  
 updated: 10/6/2020

Project Information:		Description:	Project No. C-11
Name:	BLOOMDALE RD (4) 3,245' E OF STONEBRIDGE DR TO 695' W OF RIDGE RD	<b>This project consists of the reconstruction of a two-lane asphalt facility to a six-lane divided principal arterial. Based on the existing City Limits, the southern half of the roadway is not included in the Impact Fee RIP.</b>	
Limits:			
Impact Fee Class:	P6D		
Thoroughfare Class:	Principal Arterial		
Length (lf):	1,365		
Service Area(s):	C, Half		

Roadway Construction Cost Projection				
No.	Item Description	Quantity	Unit	Item Cost
113	Unclassified Street Excavation	15,167	cy	\$ 151,667
213	Lime Treated Subgrade (8") (PI<12)	11,830	sy	\$ 82,810
313	9" Concrete Pavement	11,223	sy	\$ 673,400
413	4" Topsoil	6,218	sy	\$ 15,546
513	6" Curb & Gutter	5,460	lf	\$ 27,300
613	Allotment for Turn Lanes and Median Openings	833	sy	\$ 64,142
713	Moisture Conditioning	11,830	sy	\$ 94,640
<b>Paving Construction Cost Subtotal:</b>				<b>\$ 1,109,505</b>
Major Construction Component Allowances**:				
Item Description	Notes	Allowance	Item Cost	
√ Traffic Control	Construction Phase Traffic Control	3%	\$	33,285
√ Pavement Markings/Markers		3%	\$	33,285
√ Roadway Drainage	Standard Internal System	25%	\$	277,376
√ Special Drainage Structures	Stream Crossing		\$	250,000
√ Water	Incidental Adjustments	3%	\$	33,285
√ Sewer	Incidental Adjustments	3%	\$	33,285
√ Establish Turf / Erosion Control		2%	\$	22,190
√ Illumination	Standard Illumination System	6%	\$	66,570
Other:				
			<b>Allowance Subtotal:</b>	<b>\$ 749,277</b>
<b>**Allowances based on % of Paving Construction Cost Subtotal</b>				
<b>Paving and Allowance Subtotal:</b>				<b>\$ 1,858,782</b>
Mobilization:				5% \$ 92,939
Site Preparation:				5% \$ 92,939
<b>Construction Cost TOTAL:</b>				<b>\$ 2,045,000</b>
Construction Contingency:				15% \$ 306,750
<b>Construction Cost TOTAL W/ CONTINGENCY:</b>				<b>\$ 2,352,000</b>

Impact Fee Project Cost Summary			
Item Description	Notes:	Allowance	Item Cost
Construction:		-	\$ 2,352,000
Engineering/Survey/Testing:		20%	\$ 470,400
2008 - 2012 City contribution			\$ -
2012 - 2019 City contribution			\$ -
ROW/Easement Acquisition:	Existing Alignment	20%	\$ 470,400
<b>Impact Fee Project Cost TOTAL:</b>			<b>\$ 3,292,800</b>

**NOTE:** The planning level cost projections listed in this appendix have been developed for Impact Fee calculations only and should not be used for any future Capital Improvement Planning within the City of McKinney.  
 The planning level cost projections shall not supersede the City's design standards contained or the determination of the City Engineer for a specific project.

**City of McKinney**  
**2019 Roadway Impact Fee Update**  
**Conceptual Level Project Cost Projection**

Kimley-Horn and Associates, Inc.

updated: 10/6/2020

Project Information:		Description:	Project No.
Name:	BLOOMDALE RD (5)	<b>This project consists of the reconstruction of a two-lane asphalt facility to a six-lane divided principal arterial.</b>	<b>C-12</b>
Limits:	695' W OF RIDGE RD TO RIDGE RD		
Impact Fee Class:	P6D		
Thoroughfare Class:	Principal Arterial		
Length (lf):	695		
Service Area(s):	C		

Roadway Construction Cost Projection					
No.	Item Description	Quantity	Unit	Unit Price	Item Cost
113	Unclassified Street Excavation	7,722	cy	\$ 10.00	\$ 77,222
213	Lime Treated Subgrade (8") (PI<12)	6,023	sy	\$ 7.00	\$ 42,163
313	9" Concrete Pavement	5,714	sy	\$ 60.00	\$ 342,867
413	4" Topsoil	3,166	sy	\$ 2.50	\$ 7,915
513	6" Curb & Gutter	2,780	lf	\$ 5.00	\$ 13,900
613	Allotment for Turn Lanes and Median Openings	424	sy	\$ 77.00	\$ 32,659
713	Moisture Conditioning	6,023	sy	\$ 8.00	\$ 48,187
<b>Paving Construction Cost Subtotal:</b>					<b>\$ 564,913</b>
Major Construction Component Allowances**:					
Item Description	Notes	Allowance	Item Cost		
√ Traffic Control	Construction Phase Traffic Control	3%	\$	16,947	
√ Pavement Markings/Markers		3%	\$	16,947	
√ Roadway Drainage	Standard Internal System	25%	\$	141,228	
Special Drainage Structures	None Anticipated		\$	-	
√ Water	Incidental Adjustments	3%	\$	16,947	
√ Sewer	Incidental Adjustments	3%	\$	16,947	
√ Establish Turf / Erosion Control		2%	\$	11,298	
√ Illumination	Standard Illumination System	6%	\$	33,895	
Other:					
<b>**Allowances based on % of Paving Construction Cost Subtotal</b>					<b>Allowance Subtotal: \$ 254,211</b>
<b>Paving and Allowance Subtotal:</b>					<b>\$ 819,123</b>
<b>Mobilization:</b>					<b>5% \$ 40,956</b>
<b>Site Preparation:</b>					<b>5% \$ 40,956</b>
<b>Construction Cost TOTAL:</b>					<b>\$ 902,000</b>
<b>Construction Contingency:</b>					<b>15% \$ 135,300</b>
<b>Construction Cost TOTAL W/ CONTINGENCY:</b>					<b>\$ 1,038,000</b>

Impact Fee Project Cost Summary			
Item Description	Notes:	Allowance	Item Cost
Construction:		-	\$ 1,038,000
Engineering/Survey/Testing:		20%	\$ 207,600
2008 - 2012 City contribution			\$ -
2012 - 2019 City contribution			\$ -
ROW/Easement Acquisition:	Existing Alignment	20%	\$ 207,600
<b>Impact Fee Project Cost TOTAL:</b>			<b>\$ 1,453,200</b>

**NOTE:** The planning level cost projections listed in this appendix have been developed for Impact Fee calculations only and should not be used for any future Capital Improvement Planning within the City of McKinney.  
The planning level cost projections shall not supersede the City's design standards contained or the determination of the City Engineer for a specific project.

**City of McKinney**  
**2019 Roadway Impact Fee Update**  
**Conceptual Level Project Cost Projection**

Kimley-Horn and Associates, Inc.  
 updated: 10/6/2020

Project Information:		Description:	Project No. <b>C-13</b>
Name:	BLOOMDALE RD (6) 3,400' W OF LAKE FOREST DR TO	<b>This project consists of the construction of four additional through lanes of the ultimate six-lane divided principal arterial. Based on the existing City Limits, the northern half of the roadway is not included in the Impact Fee RIP</b>	
Limits:	LAKE FOREST DR		
Impact Fee Class:	P6D(2/3)		
Thoroughfare Class:	Principal Arterial		
Length (lf):	3,400		
Service Area(s):	C, Half		

Roadway Construction Cost Projection					
No.	Item Description	Quantity	Unit	Unit Price	Item Cost
115	Unclassified Street Excavation	30,978	cy	\$ 10.00	\$ 309,778
215	Lime Treated Subgrade (8") (PI<12)	19,833	sy	\$ 7.00	\$ 138,833
315	9" Concrete Pavement	18,700	sy	\$ 60.00	\$ 1,122,000
415	4" Topsoil	11,522	sy	\$ 2.50	\$ 28,806
515	6" Curb & Gutter	10,200	lf	\$ 5.00	\$ 51,000
615	Allotment for Turn Lanes and Median Openings	2,075	sy	\$ 77.00	\$ 159,769
<b>Paving Construction Cost Subtotal:</b>					<b>\$ 1,810,185</b>
Major Construction Component Allowances**:					
Item Description	Notes	Allowance	Item Cost		
√ Traffic Control	Construction Phase Traffic Control	3%	\$	54,306	
√ Pavement Markings/Markers		3%	\$	54,306	
√ Roadway Drainage	Standard Internal System	25%	\$	452,546	
Special Drainage Structures	None Anticipated		\$	-	
√ Water	Incidental Adjustments	3%	\$	54,306	
√ Sewer	Incidental Adjustments	3%	\$	54,306	
√ Establish Turf / Erosion Control		2%	\$	36,204	
√ Illumination	Standard Illumination System	6%	\$	108,611	
Other:					
<b>**Allowances based on % of Paving Construction Cost Subtotal</b>					<b>Allowance Subtotal: \$ 814,583</b>
<b>Paving and Allowance Subtotal:</b>					<b>\$ 2,624,769</b>
				<b>Mobilization:</b>	5% \$ 131,238
				<b>Site Preparation:</b>	5% \$ 131,238
<b>Construction Cost TOTAL:</b>					<b>\$ 2,888,000</b>
				<b>Construction Contingency:</b>	15% \$ 433,200
<b>Construction Cost TOTAL W/ CONTINGENCY:</b>					<b>\$ 3,322,000</b>

Impact Fee Project Cost Summary			
Item Description	Notes:	Allowance	Item Cost
Construction:		-	\$ 3,322,000
Engineering/Survey/Testing:		20%	\$ 664,400
2008 - 2012 City contribution			\$ -
2012 - 2019 City contribution			\$ -
ROW/Easement Acquisition:	Existing Alignment	20%	\$ 664,400
<b>Impact Fee Project Cost TOTAL:</b>			<b>\$ 4,650,800</b>

**NOTE:** The planning level cost projections listed in this appendix have been developed for Impact Fee calculations only and should not be used for any future Capital Improvement Planning within the City of McKinney.  
 The planning level cost projections shall not supersede the City's design standards contained or the determination of the City Engineer for a specific project.

**City of McKinney**  
**2019 Roadway Impact Fee Update**  
**Conceptual Level Project Cost Projection**

Kimley-Horn and Associates, Inc.  
 updated: 10/6/2020

Project Information:		Description:	Project No.
Name:	WILMETH RD (1)	<p><b>This project consists of the construction of a new four-lane divided greenway arterial.</b></p>	<b>C-14</b>
Limits:	3,725' W OF STONEBRIDGE DR TO		
Impact Fee Class:	815' E OF STONEBRIDGE DR		
Thoroughfare Class:	G4D		
Length (If):	Greenway Arterial		
Service Area(s):	4,540		
	C		

Roadway Construction Cost Projection				
No.	Item Description	Quantity	Unit	Item Cost
107	Unclassified Street Excavation	44,391	cy	\$ 443,911
207	Lime Treated Subgrade (8") (PI<12)	33,293	sy	\$ 233,053
307	8" Concrete Pavement	31,276	sy	\$ 1,720,156
407	4" Topsoil	21,691	sy	\$ 54,228
507	6" Curb & Gutter	18,160	lf	\$ 90,800
607	Allotment for Turn Lanes and Median Openings	2,666	sy	\$ 191,918
707	Moisture Conditioning	33,293	sy	\$ 266,347
<b>Paving Construction Cost Subtotal:</b>				<b>\$ 3,000,413</b>
Major Construction Component Allowances**:				
Item Description	Notes	Allowance	Item Cost	
√ Traffic Control	None Anticipated	1%	\$	30,004
√ Pavement Markings/Markers		3%	\$	90,012
√ Roadway Drainage	Standard Internal System	25%	\$	750,103
√ Special Drainage Structures	Stream Crossing		\$	400,000
Water	None Anticipated	0%	\$	-
Sewer	None Anticipated	0%	\$	-
√ Establish Turf / Erosion Control		2%	\$	60,008
√ Illumination	Standard Illumination System	6%	\$	180,025
Other:				
			<b>Allowance Subtotal:</b>	<b>\$ 1,510,153</b>
<b>Paving and Allowance Subtotal:</b>				<b>\$ 4,510,565</b>
Mobilization:				5% \$ 225,528
Site Preparation:				5% \$ 225,528
<b>Construction Cost TOTAL:</b>				<b>\$ 4,962,000</b>
Construction Contingency:				15% \$ 744,300
<b>Construction Cost TOTAL W/ CONTINGENCY:</b>				<b>\$ 5,707,000</b>

Impact Fee Project Cost Summary			
Item Description	Notes:	Allowance	Item Cost
Construction:		-	\$ 5,707,000
Engineering/Survey/Testing:		20%	\$ 1,141,400
2008 - 2012 City contribution			\$ -
2012 - 2019 City contribution			\$ -
ROW/Easement Acquisition:	New Roadway Alignment	35%	\$ 1,997,450
<b>Impact Fee Project Cost TOTAL:</b>			<b>\$ 8,845,850</b>

**NOTE:** The planning level cost projections listed in this appendix have been developed for Impact Fee calculations only and should not be used for any future Capital Improvement Planning within the City of McKinney. The planning level cost projections shall not supersede the City's design standards contained or the determination of the City Engineer for a specific project.



**City of McKinney**  
**2019 Roadway Impact Fee Update**  
**Conceptual Level Project Cost Projection**

Kimley-Horn and Associates, Inc.  
 updated: 10/6/2020

Project Information:		Description:	Project No.
Name:	WILMETH RD (2) 815' E OF STONEBRIDGE DR TO 995' W OF RIDGE RD	<b>This project consists of the reconstruction of a two-lane asphalt facility to a four-lane divided greenway arterial. Based on the existing City Limits, the southern half of the roadway is not included in the Impact Fee RIP for the 2,285' western section while the northern half of the roadway is not included for the remaining 1,055' eastern section. 775' of this roadway is not included in the Impact Fee RIP.</b>	<b>C-15</b>
Limits:			
Impact Fee Class:	G4D		
Thoroughfare Class:	Greenway Arterial		
Length (lf):	3,340		
Service Area(s):	C		

Roadway Construction Cost Projection						
No.	Item Description	Quantity	Unit	Unit Price	Item Cost	
107	Unclassified Street Excavation	32,658	cy	\$ 10.00	\$ 326,578	
207	Lime Treated Subgrade (8") (PI<12)	24,493	sy	\$ 7.00	\$ 171,453	
307	8" Concrete Pavement	23,009	sy	\$ 55.00	\$ 1,265,489	
407	4" Topsoil	15,958	sy	\$ 2.50	\$ 39,894	
507	6" Curb & Gutter	13,360	lf	\$ 5.00	\$ 66,800	
607	Allotment for Turn Lanes and Median Openings	1,961	sy	\$ 72.00	\$ 141,191	
707	Moisture Conditioning	24,493	sy	\$ 8.00	\$ 195,947	
<b>Paving Construction Cost Subtotal:</b>					<b>\$ 2,207,352</b>	
Major Construction Component Allowances**:						
Item Description	Notes	Allowance	Item Cost			
√ Traffic Control	Construction Phase Traffic Control	3%	\$	66,221		
√ Pavement Markings/Markers		3%	\$	66,221		
√ Roadway Drainage	Standard Internal System	25%	\$	551,838		
√ Special Drainage Structures	Stream Crossing		\$	300,000		
√ Water	Incidental Adjustments	3%	\$	66,221		
√ Sewer	Incidental Adjustments	3%	\$	66,221		
√ Establish Turf / Erosion Control		2%	\$	44,147		
√ Illumination	Standard Illumination System	6%	\$	132,441		
Other:						
<b>**Allowances based on % of Paving Construction Cost Subtotal</b>					<b>Allowance Subtotal:</b>	<b>\$ 1,293,308</b>
<b>Paving and Allowance Subtotal:</b>					<b>\$ 3,500,660</b>	
<b>Mobilization:</b>					<b>5%</b>	<b>\$ 175,033</b>
<b>Site Preparation:</b>					<b>5%</b>	<b>\$ 175,033</b>
<b>Construction Cost TOTAL:</b>					<b>\$ 3,851,000</b>	
<b>Construction Contingency:</b>					<b>15%</b>	<b>\$ 577,650</b>
<b>Construction Cost TOTAL W/ CONTINGENCY:</b>					<b>\$ 4,429,000</b>	

Impact Fee Project Cost Summary			
Item Description	Notes:	Allowance	Item Cost
<b>Construction:</b>		-	<b>\$ 4,429,000</b>
<b>Engineering/Survey/Testing:</b>		20%	<b>\$ 885,800</b>
<b>2008 - 2012 City contribution</b>			<b>\$ -</b>
<b>2012 - 2019 City contribution</b>			<b>\$ -</b>
<b>ROW/Easement Acquisition:</b>	Existing Alignment	20%	<b>\$ 885,800</b>
<b>Impact Fee Project Cost TOTAL:</b>			<b>\$ 6,200,600</b>

**NOTE:** The planning level cost projections listed in this appendix have been developed for Impact Fee calculations only and should not be used for any future Capital Improvement Planning within the City of McKinney.  
 The planning level cost projections shall not supersede the City's design standards contained or the determination of the City Engineer for a specific project.

**City of McKinney**  
**2019 Roadway Impact Fee Update**  
**Conceptual Level Project Cost Projection**

Kimley-Horn and Associates, Inc.  
 updated: 10/6/2020

<b>Project Information:</b>		<b>Description:</b>	<b>Project No.</b>
<b>Name:</b>	WILMETH RD (3)	<b>This project is part of the Ridge Rd project from US 380 to Wilmeth Rd which includes a roundabout at the Ridge Rd &amp; Wilmeth Rd intersection. The City provided an overall project cost estimate of \$17,700,000. This project consists of the construction of two additional lanes of the ultimate four-lane divided greenway arterial. This project accounted for \$1,593,000 of eligible funds.</b>	<b>C-16</b>
<b>Limits:</b>	RIDGE RD TO 585' E OF RIDGE RD		
<b>Impact Fee Class:</b>	G4D(1/2)		
<b>Thoroughfare Class:</b>	Greenway Arterial		
<b>Length (lf):</b>	585		
<b>Service Area(s):</b>	C		

<b>Impact Fee Project Cost Summary</b>			
<b>Item Description</b>	<b>Notes:</b>	<b>Allowance</b>	<b>Item Cost</b>
2008 - 2012 City contribution			\$ -
2012 - 2019 City contribution			\$ 1,593,000
<b>Impact Fee Project Cost TOTAL:</b>			<b>\$ 1,593,000</b>

**NOTE:** The planning level cost projections listed in this appendix have been developed for Impact Fee calculations only and should not be used for any future Capital Improvement Planning within the City of McKinney.  
 The planning level cost projections shall not supersede the City's design standards contained or the determination of the City Engineer for a specific project.

**City of McKinney**  
**2019 Roadway Impact Fee Update**  
**Conceptual Level Project Cost Projection**

Kimley-Horn and Associates, Inc.

updated: 10/6/2020

<b>Project Information:</b>		<b>Description:</b>	<b>Project No.</b>
<b>Name:</b>	WILMETH RD (4) 1,095' E OF RIDGE RD TO 1,365' E	<b>This project is part of the Ridge Rd project from US 380 to Wilmeth Rd which includes a roundabout at the Ridge Rd &amp; Wilmeth Rd intersection. The City provided an overall project cost estimate of \$17,700,000. This project consists of the construction of two additional lanes of the ultimate four-lane divided greenway arterial. This project accounted for \$708,000 of eligible funds.</b>	<b>C-17</b>
<b>Limits:</b>	OF RIDGE RD		
<b>Impact Fee Class:</b>	G4D(1/2)		
<b>Thoroughfare Class:</b>	Greenway Arterial		
<b>Length (lf):</b>	270		
<b>Service Area(s):</b>	C, Half		

<b>Impact Fee Project Cost Summary</b>			
<b>Item Description</b>	<b>Notes:</b>	<b>Allowance</b>	<b>Item Cost</b>
2008 - 2012 City contribution			\$ -
2012 - 2019 City contribution			\$ 708,000
<b>Impact Fee Project Cost TOTAL:</b>			<b>\$ 708,000</b>

**NOTE:** The planning level cost projections listed in this appendix have been developed for Impact Fee calculations only and should not be used for any future Capital Improvement Planning within the City of McKinney.  
The planning level cost projections shall not supersede the City's design standards contained or the determination of the City Engineer for a specific project.

**City of McKinney**  
**2019 Roadway Impact Fee Update**  
**Conceptual Level Project Cost Projection**

Kimley-Horn and Associates, Inc.  
 updated: 10/6/2020

Project Information:		Description:	Project No.
Name:	CUSTER RD (1) 1,855' N OF LAUD HOWELL PKWY	<b>This project consists of the reconstruction of a two-lane asphalt facility to a six-lane divided principal arterial. Based on the existing City Limits, the western half of the roadway is not included in the Impact Fee RIP.</b>	<b>C-18</b>
Limits:	TO LAUD HOWELL PKWY		
Impact Fee Class:	P6D		
Thoroughfare Class:	Principal Arterial		
Length (If):	1,855		
Service Area(s):	C, Half		

Roadway Construction Cost Projection					
No.	Item Description	Quantity	Unit	Unit Price	Item Cost
113	Unclassified Street Excavation	10,306	cy	\$ 15.00	\$ 154,583
213	Lime Treated Subgrade (8") (PI<12)	16,077	sy	\$ 7.00	\$ 112,537
313	4" TY D HMAC Underlayment	15,252	sy	\$ 5.00	\$ 76,261
413	9" Concrete Pavement	15,252	sy	\$ 60.00	\$ 915,133
513	4" Topsoil	8,451	sy	\$ 4.00	\$ 33,802
613	6" Curb & Gutter	7,420	lf	\$ 5.00	\$ 37,100
713	Allotment for Turn Lanes and Median Openings	1,132	sy	\$ 87.00	\$ 98,488
<b>Paving Construction Cost Subtotal:</b>					<b>\$ 1,427,905</b>
Major Construction Component Allowances**:					
Item Description	Notes	Allowance	Item Cost		
√ Traffic Control	Construction Phase Traffic Control	3%	\$	42,837	
√ Pavement Markings/Markers		3%	\$	42,837	
√ Roadway Drainage		25%	\$	356,976	
Special Drainage Structures	None Anticipated		\$	-	
√ Water	Incidental Adjustments	3%	\$	42,837	
√ Sewer	Incidental Adjustments	3%	\$	42,837	
√ Establish Turf / Erosion Control		2%	\$	28,558	
√ Illumination	Standard Illumination System	6%	\$	85,674	
Other:					
<b>**Allowances based on % of Paving Construction Cost Subtotal</b>					<b>Allowance Subtotal: \$ 642,557</b>
<b>Paving and Allowance Subtotal:</b>					<b>\$ 2,070,462</b>
<b>Mobilization:</b>					<b>5% \$ 103,523</b>
<b>Site Preparation:</b>					<b>5% \$ 103,523</b>
<b>Construction Cost TOTAL:</b>					<b>\$ 2,278,000</b>
<b>Construction Contingency:</b>					<b>15% \$ 341,700</b>
<b>Construction Cost TOTAL W/ CONTINGENCY:</b>					<b>\$ 2,620,000</b>

Impact Fee Project Cost Summary			
Item Description	Notes:	Allowance	Item Cost
Construction:		-	\$ 2,620,000
Engineering/Survey/Testing:		20%	\$ 524,000
2008 - 2012 City contribution			\$ -
2012 - 2019 City contribution			\$ -
ROW/Easement Acquisition:	Existing Alignment	20%	\$ 524,000
<b>Impact Fee Project Cost TOTAL (50% City Contribution)</b>			<b>\$ 1,834,000</b>

**NOTE:** The planning level cost projections listed in this appendix have been developed for Impact Fee calculations only and should not be used for any future Capital Improvement Planning within the City of McKinney.  
 The planning level cost projections shall not supersede the City's design standards contained or the determination of the City Engineer for a specific project.

**City of McKinney**  
**2019 Roadway Impact Fee Update**  
**Conceptual Level Project Cost Projection**

Kimley-Horn and Associates, Inc.  
 updated: 10/6/2020

<b>Project Information:</b>		<b>Description:</b>	<b>Project No.</b>	<b>C-19</b>
<b>Name:</b>	CUSTER RD (2)		<b>This project consists of the construction of a new alignment of Custer Road to a six-lane divided principal arterial.</b>	
<b>Limits:</b>	LAUD HOWELL PKWY TO 2,775 N OF BLOOMDALE RD			
<b>Impact Fee Class:</b>	P6D			
<b>Thoroughfare Class:</b>	Principal Arterial			
<b>Length (lf):</b>	2,775			
<b>Service Area(s):</b>	C			

<b>Roadway Construction Cost Projection</b>					
No.	Item Description	Quantity	Unit	Unit Price	Item Cost
113	Unclassified Street Excavation	15,417	cy	\$ 15.00	\$ 231,250
213	Lime Treated Subgrade (8") (PI<12)	24,050	sy	\$ 7.00	\$ 168,350
313	4" TY D HMAC Underlayment	22,817	sy	\$ 5.00	\$ 114,083
413	9" Concrete Pavement	22,817	sy	\$ 60.00	\$ 1,369,000
513	4" Topsoil	12,642	sy	\$ 4.00	\$ 50,567
613	6" Curb & Gutter	11,100	lf	\$ 5.00	\$ 55,500
713	Allotment for Turn Lanes and Median Openings	1,693	sy	\$ 87.00	\$ 147,334
<b>Paving Construction Cost Subtotal:</b>					<b>\$ 2,136,084</b>
<b>Major Construction Component Allowances**:</b>					
Item Description		Notes	Allowance	Item Cost	
√	Traffic Control	None Anticipated	1%	\$	21,361
√	Pavement Markings/Markers		3%	\$	64,083
√	Roadway Drainage		25%	\$	534,021
	Special Drainage Structures	None Anticipated		\$	-
	Water	None Anticipated	0%	\$	-
	Sewer	None Anticipated	0%	\$	-
√	Establish Turf / Erosion Control		2%	\$	42,722
√	Illumination	Standard Illumination System	6%	\$	128,165
	Other:				
**Allowances based on % of Paving Construction Cost Subtotal			<b>Allowance Subtotal:</b>	<b>\$</b>	<b>790,351</b>
<b>Paving and Allowance Subtotal:</b>				<b>\$</b>	<b>2,926,435</b>
<b>Mobilization:</b>				<b>5%</b>	<b>\$ 146,322</b>
<b>Site Preparation:</b>				<b>5%</b>	<b>\$ 146,322</b>
<b>Construction Cost TOTAL:</b>				<b>\$</b>	<b>3,220,000</b>
<b>Construction Contingency:</b>				<b>15%</b>	<b>\$ 483,000</b>
<b>Construction Cost TOTAL W/ CONTINGENCY:</b>				<b>\$</b>	<b>3,703,000</b>

<b>Impact Fee Project Cost Summary</b>			
Item Description	Notes:	Allowance	Item Cost
<b>Construction:</b>		-	<b>\$ 3,703,000</b>
<b>Engineering/Survey/Testing:</b>		20%	\$ 740,600
<b>2008 - 2012 City contribution</b>			\$ -
<b>2012 - 2019 City contribution</b>			\$ -
<b>ROW/Easement Acquisition:</b>	New Roadway Alignment	35%	\$ 1,296,050
<b>Impact Fee Project Cost TOTAL (50% City Contribution)</b>			<b>\$ 2,869,825</b>

**NOTE:** The planning level cost projections listed in this appendix have been developed for Impact Fee calculations only and should not be used for any future Capital Improvement Planning within the City of McKinney.  
 The planning level cost projections shall not supersede the City's design standards contained or the determination of the City Engineer for a specific project.

**City of McKinney**  
**2019 Roadway Impact Fee Update**  
**Conceptual Level Project Cost Projection**

Kimley-Horn and Associates, Inc.  
 updated: 10/6/2020

Project Information:		Description:	Project No. C-20
Name:	CUSTER RD (3) 2,655 N OF BLOOMDALE RD TO	<b>This project consists of the reconstruction of a two-lane asphalt facility to a six-lane divided principal arterial. The City contributed approximately \$1,080,000 of eligible funds from '12-'19. Based on the existing City Limits, the western half of the roadway is not included in the Impact Fee RIP.</b>	
Limits:	375' N OF WILMETH RD		
Impact Fee Class:	P6D		
Thoroughfare Class:	Principal Arterial		
Length (If):	6,275		
Service Area(s):	C, Half		

Roadway Construction Cost Projection				
No.	Item Description	Quantity	Unit	Item Cost
113	Unclassified Street Excavation	34,861	cy	\$ 522,917
213	Lime Treated Subgrade (8") (PI<12)	54,383	sy	\$ 380,683
313	4" TY D HMAC Underlayment	51,594	sy	\$ 257,972
413	9" Concrete Pavement	51,594	sy	\$ 3,095,667
513	4" Topsoil	28,586	sy	\$ 114,344
613	6" Curb & Gutter	25,100	lf	\$ 125,500
713	Allotment for Turn Lanes and Median Openings	3,829	sy	\$ 333,161
<b>Paving Construction Cost Subtotal:</b>				<b>\$ 4,830,245</b>
Major Construction Component Allowances**:				
Item Description	Notes	Allowance	Item Cost	
√ Traffic Control	Construction Phase Traffic Control	3%	\$	144,907
√ Pavement Markings/Markers		3%	\$	144,907
√ Roadway Drainage		25%	\$	1,207,561
√ Special Drainage Structures	Bridge		\$	1,500,000
√ Water	Incidental Adjustments	3%	\$	144,907
√ Sewer	Incidental Adjustments	3%	\$	144,907
√ Establish Turf / Erosion Control		2%	\$	96,605
√ Illumination	Standard Illumination System	6%	\$	289,815
Other:				
			<b>Allowance Subtotal:</b>	<b>\$ 3,673,610</b>
<b>**Allowances based on % of Paving Construction Cost Subtotal</b>				
<b>Paving and Allowance Subtotal:</b>				<b>\$ 8,503,855</b>
Mobilization:				5% \$ 425,193
Site Preparation:				5% \$ 425,193
<b>Construction Cost TOTAL:</b>				<b>\$ 9,355,000</b>
Construction Contingency:				15% \$ 1,403,250
<b>Construction Cost TOTAL W/ CONTINGENCY:</b>				<b>\$ 10,759,000</b>

Impact Fee Project Cost Summary			
Item Description	Notes:	Allowance	Item Cost
Construction:		-	\$ 10,759,000
Engineering/Survey/Testing:		20%	\$ 2,151,800
2008 - 2012 City contribution			\$ -
2012 - 2019 City contribution			\$ 1,080,000
ROW/Easement Acquisition:	Existing Alignment	20%	\$ 2,151,800
<b>Impact Fee Project Cost TOTAL (50% City Contribution)</b>			<b>\$ 8,071,300</b>

**NOTE:** The planning level cost projections listed in this appendix have been developed for Impact Fee calculations only and should not be used for any future Capital Improvement Planning within the City of McKinney.  
 The planning level cost projections shall not supersede the City's design standards contained or the determination of the City Engineer for a specific project.

**City of McKinney**  
**2019 Roadway Impact Fee Update**  
**Conceptual Level Project Cost Projection**

Kimley-Horn and Associates, Inc.

updated: 10/6/2020

<b>Project Information:</b>		<b>Description:</b>	<b>Project No.</b>	<b>C-21</b>
<b>Name:</b>	STONEBRIDGE DR (2)	<b>This project consists of the construction of a new four-lane divided greenway arterial.</b>		
<b>Limits:</b>	UNNAMED 5 TO 1,280' S OF UNNAMED 5			
<b>Impact Fee Class:</b>	G4D			
<b>Thoroughfare Class:</b>	Greenway Arterial			
<b>Length (lf):</b>	1,280			
<b>Service Area(s):</b>	C			

<b>Roadway Construction Cost Projection</b>					
<b>No.</b>	<b>Item Description</b>	<b>Quantity</b>	<b>Unit</b>	<b>Unit Price</b>	<b>Item Cost</b>
107	Unclassified Street Excavation	12,516	cy	\$ 10.00	\$ 125,156
207	Lime Treated Subgrade (8") (PI<12)	9,387	sy	\$ 7.00	\$ 65,707
307	8" Concrete Pavement	8,818	sy	\$ 55.00	\$ 484,978
407	4" Topsoil	6,116	sy	\$ 2.50	\$ 15,289
507	6" Curb & Gutter	5,120	lf	\$ 5.00	\$ 25,600
607	Allotment for Turn Lanes and Median Openings	752	sy	\$ 72.00	\$ 54,109
707	Moisture Conditioning	9,387	sy	\$ 8.00	\$ 75,093
<b>Paving Construction Cost Subtotal:</b>					<b>\$ 845,931</b>
<b>Major Construction Component Allowances**:</b>					
<b>Item Description</b>	<b>Notes</b>	<b>Allowance</b>	<b>Item Cost</b>		
√ Traffic Control	None Anticipated	1%	\$	8,459	
√ Pavement Markings/Markers		3%	\$	25,378	
√ Roadway Drainage	Standard Internal System	25%	\$	211,483	
√ Special Drainage Structures	Stream Crossing		\$	250,000	
Water	None Anticipated	0%	\$	-	
Sewer	None Anticipated	0%	\$	-	
√ Establish Turf / Erosion Control		2%	\$	16,919	
√ Illumination	Standard Illumination System	6%	\$	50,756	
Other:					
<b>**Allowances based on % of Paving Construction Cost Subtotal</b>					<b>Allowance Subtotal: \$ 562,995</b>
<b>Paving and Allowance Subtotal:</b>					<b>\$ 1,408,926</b>
<b>Mobilization:</b>					<b>5% \$ 70,446</b>
<b>Site Preparation:</b>					<b>5% \$ 70,446</b>
<b>Construction Cost TOTAL:</b>					<b>\$ 1,550,000</b>
<b>Construction Contingency:</b>					<b>15% \$ 232,500</b>
<b>Construction Cost TOTAL W/ CONTINGENCY:</b>					<b>\$ 1,783,000</b>

<b>Impact Fee Project Cost Summary</b>			
<b>Item Description</b>	<b>Notes:</b>	<b>Allowance</b>	<b>Item Cost</b>
<b>Construction:</b>		-	<b>\$ 1,783,000</b>
<b>Engineering/Survey/Testing:</b>		20%	\$ 356,600
<b>2008 - 2012 City contribution</b>			\$ -
<b>2012 - 2019 City contribution</b>			\$ -
<b>ROW/Easement Acquisition:</b>	New Roadway Alignment	35%	\$ 624,050
<b>Impact Fee Project Cost TOTAL:</b>			<b>\$ 2,763,650</b>

**NOTE:** The planning level cost projections listed in this appendix have been developed for Impact Fee calculations only and should not be used for any future Capital Improvement Planning within the City of McKinney.  
The planning level cost projections shall not supersede the City's design standards contained or the determination of the City Engineer for a specific project.

**City of McKinney**  
**2019 Roadway Impact Fee Update**  
**Conceptual Level Project Cost Projection**

Kimley-Horn and Associates, Inc.  
 updated: 10/6/2020

Project Information:		Description:	Project No.
Name:	STONEBRIDGE DR (3) 1,570' S OF LAUD HOWELL PKWY		<b>This project consists of the construction of a new four-lane divided greenway arterial.</b>
Limits:	TO 280' S OF WILMETH RD		
Impact Fee Class:	G4D		
Thoroughfare Class:	Greenway Arterial		
Length (If):	7,995		
Service Area(s):	C		

Roadway Construction Cost Projection					
No.	Item Description	Quantity	Unit	Unit Price	Item Cost
107	Unclassified Street Excavation	78,173	cy	\$ 10.00	\$ 781,733
207	Lime Treated Subgrade (8") (PI<12)	58,630	sy	\$ 7.00	\$ 410,410
307	8" Concrete Pavement	55,077	sy	\$ 55.00	\$ 3,029,217
407	4" Topsoil	38,198	sy	\$ 2.50	\$ 95,496
507	6" Curb & Gutter	31,980	lf	\$ 5.00	\$ 159,900
607	Allotment for Turn Lanes and Median Openings	4,694	sy	\$ 72.00	\$ 337,970
707	Moisture Conditioning	58,630	sy	\$ 8.00	\$ 469,040
<b>Paving Construction Cost Subtotal:</b>					<b>\$ 5,283,766</b>
Major Construction Component Allowances**:					
Item Description	Notes	Allowance	Item Cost		
√ Traffic Control	None Anticipated	1%	\$	52,838	
√ Pavement Markings/Markers		3%	\$	158,513	
√ Roadway Drainage	Standard Internal System	25%	\$	1,320,942	
Special Drainage Structures	None Anticipated		\$	-	
Water	None Anticipated	0%	\$	-	
Sewer	None Anticipated	0%	\$	-	
√ Establish Turf / Erosion Control		2%	\$	105,675	
√ Illumination	Standard Illumination System	6%	\$	317,026	
Other:					
			<b>Allowance Subtotal:</b>	<b>\$</b>	<b>1,954,994</b>
<b>Paving and Allowance Subtotal:</b>					<b>\$ 7,238,760</b>
<b>Mobilization:</b>					<b>5% \$ 361,938</b>
<b>Site Preparation:</b>					<b>5% \$ 361,938</b>
<b>Construction Cost TOTAL:</b>					<b>\$ 7,963,000</b>
<b>Construction Contingency:</b>					<b>15% \$ 1,194,450</b>
<b>Construction Cost TOTAL W/ CONTINGENCY:</b>					<b>\$ 9,158,000</b>

Impact Fee Project Cost Summary			
Item Description	Notes:	Allowance	Item Cost
Construction:		-	\$ 9,158,000
Engineering/Survey/Testing:		20%	\$ 1,831,600
2008 - 2012 City contribution			\$ -
2012 - 2019 City contribution			\$ -
ROW/Easement Acquisition:	New Roadway Alignment	35%	\$ 3,205,300
<b>Impact Fee Project Cost TOTAL:</b>			<b>\$ 14,194,900</b>

**NOTE:** The planning level cost projections listed in this appendix have been developed for Impact Fee calculations only and should not be used for any future Capital Improvement Planning within the City of McKinney.  
 The planning level cost projections shall not supersede the City's design standards contained or the determination of the City Engineer for a specific project.



**City of McKinney**  
**2019 Roadway Impact Fee Update**  
**Conceptual Level Project Cost Projection**

Kimley-Horn and Associates, Inc.  
 updated: 10/6/2020

Project Information:		Description:	Project No.
Name:	STONEBRIDGE DR (4) 280' S OF WILMETH RD TO 1,195' S	<b>This project consists of the construction of a new four-lane divided greenway arterial. Based on the existing City Limits, the eastern half of the roadway is not included in the Impact Fee RIP.</b>	<b>C-23</b>
Limits:	OF WILMETH RD		
Impact Fee Class:	G4D		
Thoroughfare Class:	Greenway Arterial		
Length (If):	915		
Service Area(s):	C, Half		

Roadway Construction Cost Projection				
No.	Item Description	Quantity	Unit	Item Cost
107	Unclassified Street Excavation	8,947	cy	\$ 89,467
207	Lime Treated Subgrade (8") (PI<12)	6,710	sy	\$ 46,970
307	8" Concrete Pavement	6,303	sy	\$ 346,683
407	4" Topsoil	4,372	sy	\$ 10,929
507	6" Curb & Gutter	3,660	lf	\$ 18,300
607	Allotment for Turn Lanes and Median Openings	537	sy	\$ 38,680
707	Moisture Conditioning	6,710	sy	\$ 53,680
<b>Paving Construction Cost Subtotal:</b>				<b>\$ 604,709</b>
Major Construction Component Allowances**:				
Item Description	Notes	Allowance	Item Cost	
√ Traffic Control	None Anticipated	1%	\$ 6,047	
√ Pavement Markings/Markers		3%	\$ 18,141	
√ Roadway Drainage	Standard Internal System	25%	\$ 151,177	
√ Special Drainage Structures	Stream Crossing		\$ 250,000	
Water	None Anticipated	0%	\$ -	
Sewer	None Anticipated	0%	\$ -	
√ Establish Turf / Erosion Control		2%	\$ 12,094	
√ Illumination	Standard Illumination System	6%	\$ 36,283	
Other:				
<b>**Allowances based on % of Paving Construction Cost Subtotal</b>				<b>Allowance Subtotal: \$ 473,742</b>
<b>Paving and Allowance Subtotal:</b>				<b>\$ 1,078,451</b>
Mobilization:				5% \$ 53,923
Site Preparation:				5% \$ 53,923
<b>Construction Cost TOTAL:</b>				<b>\$ 1,187,000</b>
Construction Contingency:				15% \$ 178,050
<b>Construction Cost TOTAL W/ CONTINGENCY:</b>				<b>\$ 1,366,000</b>

Impact Fee Project Cost Summary			
Item Description	Notes:	Allowance	Item Cost
Construction:		-	\$ 1,366,000
Engineering/Survey/Testing:		20%	\$ 273,200
2008 - 2012 City contribution			\$ -
2012 - 2019 City contribution			\$ -
ROW/Easement Acquisition:	New Roadway Alignment	35%	\$ 478,100
<b>Impact Fee Project Cost TOTAL:</b>			<b>\$ 2,117,300</b>

**NOTE:** The planning level cost projections listed in this appendix have been developed for Impact Fee calculations only and should not be used for any future Capital Improvement Planning within the City of McKinney. The planning level cost projections shall not supersede the City's design standards contained or the determination of the City Engineer for a specific project.

**City of McKinney**  
**2019 Roadway Impact Fee Update**  
**Conceptual Level Project Cost Projection**

Kimley-Horn and Associates, Inc.  
 updated: 10/6/2020

<b>Project Information:</b>		<b>Description:</b>	<b>Project No.</b>
<b>Name:</b>	STONEBRIDGE DR (5)		<b>C-24</b>
<b>Limits:</b>	1,195' S OF WILMETH RD TO 5,555' S OF WILMETH RD		<b>This project consists of the construction of a new four-lane divided greenway arterial.</b>
<b>Impact Fee Class:</b>	G4D		
<b>Thoroughfare Class:</b>	Greenway Arterial		
<b>Length (lf):</b>	4,360		
<b>Service Area(s):</b>	C		

<b>Roadway Construction Cost Projection</b>					
No.	Item Description	Quantity	Unit	Unit Price	Item Cost
107	Unclassified Street Excavation	42,631	cy	\$ 10.00	\$ 426,311
207	Lime Treated Subgrade (8") (PI<12)	31,973	sy	\$ 7.00	\$ 223,813
307	8" Concrete Pavement	30,036	sy	\$ 55.00	\$ 1,651,956
407	4" Topsoil	20,831	sy	\$ 2.50	\$ 52,078
507	6" Curb & Gutter	17,440	lf	\$ 5.00	\$ 87,200
607	Allotment for Turn Lanes and Median Openings	2,560	sy	\$ 72.00	\$ 184,309
707	Moisture Conditioning	31,973	sy	\$ 8.00	\$ 255,787
<b>Paving Construction Cost Subtotal:</b>					<b>\$ 2,881,454</b>
<b>Major Construction Component Allowances**:</b>					
Item Description	Notes	Allowance	Item Cost		
√ Traffic Control	None Anticipated	1%	\$	28,815	
√ Pavement Markings/Markers		3%	\$	86,444	
√ Roadway Drainage	Standard Internal System	25%	\$	720,363	
√ Special Drainage Structures	Stream Crossing		\$	250,000	
Water	None Anticipated	0%	\$	-	
Sewer	None Anticipated	0%	\$	-	
√ Establish Turf / Erosion Control		2%	\$	57,629	
√ Illumination	Standard Illumination System	6%	\$	172,887	
Other:					
<b>**Allowances based on % of Paving Construction Cost Subtotal</b>					<b>Allowance Subtotal: \$ 1,316,138</b>
<b>Paving and Allowance Subtotal:</b>					<b>\$ 4,197,591</b>
<b>Mobilization:</b>					<b>5% \$ 209,880</b>
<b>Site Preparation:</b>					<b>5% \$ 209,880</b>
<b>Construction Cost TOTAL:</b>					<b>\$ 4,618,000</b>
<b>Construction Contingency:</b>					<b>15% \$ 692,700</b>
<b>Construction Cost TOTAL W/ CONTINGENCY:</b>					<b>\$ 5,311,000</b>

<b>Impact Fee Project Cost Summary</b>			
Item Description	Notes:	Allowance	Item Cost
<b>Construction:</b>		-	<b>\$ 5,311,000</b>
<b>Engineering/Survey/Testing:</b>		20%	\$ 1,062,200
<b>2008 - 2012 City contribution</b>			\$ -
<b>2012 - 2019 City contribution</b>			\$ -
<b>ROW/Easement Acquisition:</b>	New Roadway Alignment	35%	\$ 1,858,850
<b>Impact Fee Project Cost TOTAL:</b>			<b>\$ 8,232,050</b>

**NOTE:** The planning level cost projections listed in this appendix have been developed for Impact Fee calculations only and should not be used for any future Capital Improvement Planning within the City of McKinney.  
 The planning level cost projections shall not supersede the City's design standards contained or the determination of the City Engineer for a specific project.

**City of McKinney**  
**2019 Roadway Impact Fee Update**  
**Conceptual Level Project Cost Projection**

Kimley-Horn and Associates, Inc.  
 updated: 10/6/2020

Project Information:		Description:	Project No.	C-25
Name:	STONEBRIDGE DR (6)			<b>This project consists of the construction of a new four-lane divided greenway arterial.</b>
Limits:	580' N OF US HIGHWAY 380 TO US HIGHWAY 380			
Impact Fee Class:	G4D			
Thoroughfare Class:	Greenway Arterial			
Length (lf):	580			
Service Area(s):	C			

Roadway Construction Cost Projection					
No.	Item Description	Quantity	Unit	Unit Price	Item Cost
107	Unclassified Street Excavation	5,671	cy	\$ 10.00	\$ 56,711
207	Lime Treated Subgrade (8") (PI<12)	4,253	sy	\$ 7.00	\$ 29,773
307	8" Concrete Pavement	3,996	sy	\$ 55.00	\$ 219,756
407	4" Topsoil	2,771	sy	\$ 2.50	\$ 6,928
507	6" Curb & Gutter	2,320	lf	\$ 5.00	\$ 11,600
607	Allotment for Turn Lanes and Median Openings	341	sy	\$ 72.00	\$ 24,518
707	Moisture Conditioning	4,253	sy	\$ 8.00	\$ 34,027
<b>Paving Construction Cost Subtotal:</b>					<b>\$ 383,313</b>
Major Construction Component Allowances**:					
Item Description	Notes	Allowance	Item Cost		
√ Traffic Control	None Anticipated	1%	\$	3,833	
√ Pavement Markings/Markers		3%	\$	11,499	
√ Roadway Drainage	Standard Internal System	25%	\$	95,828	
Special Drainage Structures	None Anticipated		\$	-	
Water	None Anticipated	0%	\$	-	
Sewer	None Anticipated	0%	\$	-	
√ Establish Turf / Erosion Control		2%	\$	7,666	
√ Illumination	Standard Illumination System	6%	\$	22,999	
Other:					
<b>**Allowances based on % of Paving Construction Cost Subtotal</b>					<b>Allowance Subtotal: \$ 141,826</b>
<b>Paving and Allowance Subtotal:</b>					<b>\$ 525,138</b>
<b>Mobilization:</b>					<b>5% \$ 26,257</b>
<b>Site Preparation:</b>					<b>5% \$ 26,257</b>
<b>Construction Cost TOTAL:</b>					<b>\$ 578,000</b>
<b>Construction Contingency:</b>					<b>15% \$ 86,700</b>
<b>Construction Cost TOTAL W/ CONTINGENCY:</b>					<b>\$ 665,000</b>

Impact Fee Project Cost Summary			
Item Description	Notes:	Allowance	Item Cost
Construction:		-	\$ 665,000
Engineering/Survey/Testing:		20%	\$ 133,000
2008 - 2012 City contribution			\$ -
2012 - 2019 City contribution			\$ -
ROW/Easement Acquisition:	New Roadway Alignment	35%	\$ 232,750
<b>Impact Fee Project Cost TOTAL:</b>			<b>\$ 1,030,750</b>

**NOTE:** The planning level cost projections listed in this appendix have been developed for Impact Fee calculations only and should not be used for any future Capital Improvement Planning within the City of McKinney.  
 The planning level cost projections shall not supersede the City's design standards contained or the determination of the City Engineer for a specific project.

**City of McKinney**  
**2019 Roadway Impact Fee Update**  
**Conceptual Level Project Cost Projection**

Kimley-Horn and Associates, Inc.  
 updated: 10/6/2020

Project Information:		Description:	Project No. C-26
Name:	RIDGE RD (1) UNNAMED 5 TO 1,485' S OF	<b>This project consists of the reconstruction of a two-lane asphalt facility to a six-lane divided major arterial. Based on the existing City Limits, the western half of the roadway is not included in the Impact Fee RIP.</b>	
Limits:	UNNAMED 5		
Impact Fee Class:	M6D		
Thoroughfare Class:	Major Arterial		
Length (If):	1,485		
Service Area(s):	C, Half		

Roadway Construction Cost Projection					
No.	Item Description	Quantity	Unit	Unit Price	Item Cost
109	Unclassified Street Excavation	16,500	cy	\$ 10.00	\$ 165,000
209	Lime Treated Subgrade (8") (PI<12)	12,870	sy	\$ 7.00	\$ 90,090
309	9" Concrete Pavement	12,210	sy	\$ 60.00	\$ 732,600
409	4" Topsoil	5,775	sy	\$ 2.50	\$ 14,438
509	6" Curb & Gutter	5,940	lf	\$ 5.00	\$ 29,700
609	Allotment for Turn Lanes and Median Openings	906	sy	\$ 77.00	\$ 69,781
709	Moisture Conditioning	12,870	sy	\$ 8.00	\$ 102,960
<b>Paving Construction Cost Subtotal:</b>					<b>\$ 1,204,569</b>
Major Construction Component Allowances**:					
Item Description	Notes	Allowance	Item Cost		
√ Traffic Control	Construction Phase Traffic Control	3%	\$	36,137	
√ Pavement Markings/Markers		3%	\$	36,137	
√ Roadway Drainage	Standard Internal System	25%	\$	301,142	
Special Drainage Structures	None Anticipated		\$	-	
√ Water	Incidental Adjustments	3%	\$	36,137	
√ Sewer	Incidental Adjustments	3%	\$	36,137	
√ Establish Turf / Erosion Control		2%	\$	24,091	
√ Illumination	Standard Illumination System	6%	\$	72,274	
Other:					
<b>**Allowances based on % of Paving Construction Cost Subtotal</b>					<b>Allowance Subtotal: \$ 542,056</b>
<b>Paving and Allowance Subtotal:</b>					<b>\$ 1,746,625</b>
<b>Mobilization:</b>					<b>5% \$ 87,331</b>
<b>Site Preparation:</b>					<b>5% \$ 87,331</b>
<b>Construction Cost TOTAL:</b>					<b>\$ 1,922,000</b>
<b>Construction Contingency:</b>					<b>15% \$ 288,300</b>
<b>Construction Cost TOTAL W/ CONTINGENCY:</b>					<b>\$ 2,211,000</b>

Impact Fee Project Cost Summary			
Item Description	Notes:	Allowance	Item Cost
Construction:		-	\$ 2,211,000
Engineering/Survey/Testing:		20%	\$ 442,200
2008 - 2012 City contribution			\$ -
2012 - 2019 City contribution			\$ -
ROW/Easement Acquisition:	Existing Alignment	20%	\$ 442,200
<b>Impact Fee Project Cost TOTAL:</b>			<b>\$ 3,095,400</b>

**NOTE:** The planning level cost projections listed in this appendix have been developed for Impact Fee calculations only and should not be used for any future Capital Improvement Planning within the City of McKinney. The planning level cost projections shall not supersede the City's design standards contained or the determination of the City Engineer for a specific project.

**City of McKinney**  
**2019 Roadway Impact Fee Update**  
**Conceptual Level Project Cost Projection**

Kimley-Horn and Associates, Inc.

updated: 10/6/2020

<b>Project Information:</b>		<b>Description:</b>	<b>Project No.</b>	<b>C-27</b>
<b>Name:</b>	RIDGE RD (2)			<b>This project consists of the construction of a new six-lane divided major arterial.</b>
<b>Limits:</b>	LAUD HOWELL PKWY TO BAXTER WELL RD			
<b>Impact Fee Class:</b>	M6D			
<b>Thoroughfare Class:</b>	Major Arterial			
<b>Length (lf):</b>	3,110			
<b>Service Area(s):</b>	C			

<b>Roadway Construction Cost Projection</b>					
No.	Item Description	Quantity	Unit	Unit Price	Item Cost
109	Unclassified Street Excavation	34,556	cy	\$ 10.00	\$ 345,556
209	Lime Treated Subgrade (8") (PI<12)	26,953	sy	\$ 7.00	\$ 188,673
309	9" Concrete Pavement	25,571	sy	\$ 60.00	\$ 1,534,267
409	4" Topsoil	12,094	sy	\$ 2.50	\$ 30,236
509	6" Curb & Gutter	12,440	lf	\$ 5.00	\$ 62,200
609	Allotment for Turn Lanes and Median Openings	1,898	sy	\$ 77.00	\$ 146,141
709	Moisture Conditioning	26,953	sy	\$ 8.00	\$ 215,627
<b>Paving Construction Cost Subtotal:</b>					<b>\$ 2,522,700</b>
<b>Major Construction Component Allowances**:</b>					
Item Description	Notes	Allowance	Item Cost		
√ Traffic Control	None Anticipated	1%	\$	25,227	
√ Pavement Markings/Markers		3%	\$	75,681	
√ Roadway Drainage	Standard Internal System	25%	\$	630,675	
√ Special Drainage Structures	Stream Crossing		\$	250,000	
Water	None Anticipated	0%	\$	-	
Sewer	None Anticipated	0%	\$	-	
√ Establish Turf / Erosion Control		2%	\$	50,454	
√ Illumination	Standard Illumination System	6%	\$	151,362	
Other:					
<b>**Allowances based on % of Paving Construction Cost Subtotal</b>					<b>Allowance Subtotal: \$ 1,183,399</b>
<b>Paving and Allowance Subtotal:</b>					<b>\$ 3,706,098</b>
<b>Mobilization:</b>					<b>5% \$ 185,305</b>
<b>Site Preparation:</b>					<b>5% \$ 185,305</b>
<b>Construction Cost TOTAL:</b>					<b>\$ 4,077,000</b>
<b>Construction Contingency:</b>					<b>15% \$ 611,550</b>
<b>Construction Cost TOTAL W/ CONTINGENCY:</b>					<b>\$ 4,689,000</b>

<b>Impact Fee Project Cost Summary</b>			
Item Description	Notes:	Allowance	Item Cost
<b>Construction:</b>		-	\$ 4,689,000
<b>Engineering/Survey/Testing:</b>		20%	\$ 937,800
<b>2008 - 2012 City contribution</b>			\$ -
<b>2012 - 2019 City contribution</b>			\$ -
<b>ROW/Easement Acquisition:</b>	New Roadway Alignment	35%	\$ 1,641,150
<b>Impact Fee Project Cost TOTAL:</b>			<b>\$ 7,267,950</b>

**NOTE:** The planning level cost projections listed in this appendix have been developed for Impact Fee calculations only and should not be used for any future Capital Improvement Planning within the City of McKinney.  
The planning level cost projections shall not supersede the City's design standards contained or the determination of the City Engineer for a specific project.

**City of McKinney**  
**2019 Roadway Impact Fee Update**  
**Conceptual Level Project Cost Projection**

Kimley-Horn and Associates, Inc.

updated: 10/6/2020

<b>Project Information:</b>		<b>Description:</b>	<b>Project No.</b>	<b>C-28</b>
<b>Name:</b>	RIDGE RD (3) BAXTER WELL RD TO 2,160' S OF BLOOMDALE RD	<b>This project consists of the reconstruction of a two-lane asphalt facility to a six-lane divided major arterial. Based on the existing City Limits, the eastern half of the roadway is not included in the Impact Fee RIP for the 3,540' northern section while the western half of the roadway is not included for the remaining 850' southern section.</b>		
<b>Limits:</b>	M6D			
<b>Impact Fee Class:</b>	Major Arterial			
<b>Thoroughfare Class:</b>	4,390			
<b>Length (If):</b>	C, Half			

<b>Roadway Construction Cost Projection</b>					
<b>No.</b>	<b>Item Description</b>	<b>Quantity</b>	<b>Unit</b>	<b>Unit Price</b>	<b>Item Cost</b>
109	Unclassified Street Excavation	48,778	cy	\$ 10.00	\$ 487,778
209	Lime Treated Subgrade (8") (PI<12)	38,047	sy	\$ 7.00	\$ 266,327
309	9" Concrete Pavement	36,096	sy	\$ 60.00	\$ 2,165,733
409	4" Topsoil	17,072	sy	\$ 2.50	\$ 42,681
509	6" Curb & Gutter	17,560	lf	\$ 5.00	\$ 87,800
609	Allotment for Turn Lanes and Median Openings	2,679	sy	\$ 77.00	\$ 206,289
709	Moisture Conditioning	38,047	sy	\$ 8.00	\$ 304,373
<b>Paving Construction Cost Subtotal:</b>					<b>\$ 3,560,981</b>
<b>Major Construction Component Allowances**:</b>					
<b>Item Description</b>	<b>Notes</b>	<b>Allowance</b>	<b>Item Cost</b>		
√ Traffic Control	Construction Phase Traffic Control	3%	\$	106,829	
√ Pavement Markings/Markers		3%	\$	106,829	
√ Roadway Drainage	Standard Internal System	25%	\$	890,245	
Special Drainage Structures	None Anticipated		\$	-	
√ Water	Incidental Adjustments	3%	\$	106,829	
√ Sewer	Incidental Adjustments	3%	\$	106,829	
√ Establish Turf / Erosion Control		2%	\$	71,220	
√ Illumination	Standard Illumination System	6%	\$	213,659	
Other:					
<b>**Allowances based on % of Paving Construction Cost Subtotal</b>					<b>Allowance Subtotal: \$ 1,602,441</b>
<b>Paving and Allowance Subtotal:</b>					<b>\$ 5,163,422</b>
<b>Mobilization:</b>					<b>5% \$ 258,171</b>
<b>Site Preparation:</b>					<b>5% \$ 258,171</b>
<b>Construction Cost TOTAL:</b>					<b>\$ 5,680,000</b>
<b>Construction Contingency:</b>					<b>15% \$ 852,000</b>
<b>Construction Cost TOTAL W/ CONTINGENCY:</b>					<b>\$ 6,532,000</b>

<b>Impact Fee Project Cost Summary</b>			
<b>Item Description</b>	<b>Notes:</b>	<b>Allowance</b>	<b>Item Cost</b>
<b>Construction:</b>		-	\$ 6,532,000
<b>Engineering/Survey/Testing:</b>		20%	\$ 1,306,400
<b>2008 - 2012 City contribution</b>			\$ -
<b>2012 - 2019 City contribution</b>			\$ -
<b>ROW/Easement Acquisition:</b>	Existing Alignment	20%	\$ 1,306,400
<b>Impact Fee Project Cost TOTAL:</b>			<b>\$ 9,144,800</b>

**NOTE:** The planning level cost projections listed in this appendix have been developed for Impact Fee calculations only and should not be used for any future Capital Improvement Planning within the City of McKinney.

The planning level cost projections shall not supersede the City's design standards contained or the determination of the City Engineer for a specific project.

**City of McKinney**  
**2019 Roadway Impact Fee Update**  
**Conceptual Level Project Cost Projection**

Kimley-Horn and Associates, Inc.  
 updated: 10/6/2020

Project Information:		Description:	Project No.
Name:	RIDGE RD (4) 1,590' N OF WILMETH RD TO	<b>This project consists of the reconstruction of a two-lane asphalt facility to a six-lane divided major arterial. Based on the existing City Limits, the western half of the roadway is not included in the Impact Fee RIP.</b>	<b>C-29</b>
Limits:	WILMETH RD		
Impact Fee Class:	M6D		
Thoroughfare Class:	Major Arterial		
Length (If):	1,590		
Service Area(s):	C, Half		

**Roadway Construction Cost Projection**

No.	Item Description	Quantity	Unit	Unit Price	Item Cost	
109	Unclassified Street Excavation	17,667	cy	\$ 10.00	\$ 176,667	
209	Lime Treated Subgrade (8") (PI<12)	13,780	sy	\$ 7.00	\$ 96,460	
309	9" Concrete Pavement	13,073	sy	\$ 60.00	\$ 784,400	
409	4" Topsoil	6,183	sy	\$ 2.50	\$ 15,458	
509	6" Curb & Gutter	6,360	lf	\$ 5.00	\$ 31,800	
609	Allotment for Turn Lanes and Median Openings	970	sy	\$ 77.00	\$ 74,715	
709	Moisture Conditioning	13,780	sy	\$ 8.00	\$ 110,240	
<b>Paving Construction Cost Subtotal:</b>					<b>\$ 1,289,740</b>	
<b>Major Construction Component Allowances**:</b>						
Item Description	Notes	Allowance	Item Cost			
√ Traffic Control	Construction Phase Traffic Control	3%	\$	38,692		
√ Pavement Markings/Markers		3%	\$	38,692		
√ Roadway Drainage	Standard Internal System	25%	\$	322,435		
√ Special Drainage Structures	Stream Crossing		\$	250,000		
√ Water	Incidental Adjustments	3%	\$	38,692		
√ Sewer	Incidental Adjustments	3%	\$	38,692		
√ Establish Turf / Erosion Control		2%	\$	25,795		
√ Illumination	Standard Illumination System	6%	\$	77,384		
Other:						
<b>**Allowances based on % of Paving Construction Cost Subtotal</b>					<b>Allowance Subtotal:</b>	<b>\$ 830,383</b>
<b>Paving and Allowance Subtotal:</b>					<b>\$ 2,120,123</b>	
<b>Mobilization:</b>					<b>5%</b>	<b>\$ 106,006</b>
<b>Site Preparation:</b>					<b>5%</b>	<b>\$ 106,006</b>
<b>Construction Cost TOTAL:</b>					<b>\$ 2,333,000</b>	
<b>Construction Contingency:</b>					<b>15%</b>	<b>\$ 349,950</b>
<b>Construction Cost TOTAL W/ CONTINGENCY:</b>					<b>\$ 2,683,000</b>	

**Impact Fee Project Cost Summary**

Item Description	Notes:	Allowance	Item Cost
Construction:		-	\$ 2,683,000
Engineering/Survey/Testing:		20%	\$ 536,600
2008 - 2012 City contribution			\$ -
2012 - 2019 City contribution			\$ -
ROW/Easement Acquisition:	Existing Alignment	20%	\$ 536,600
<b>Impact Fee Project Cost TOTAL:</b>			<b>\$ 3,756,200</b>

**NOTE:** The planning level cost projections listed in this appendix have been developed for Impact Fee calculations only and should not be used for any future Capital Improvement Planning within the City of McKinney.  
 The planning level cost projections shall not supersede the City's design standards contained or the determination of the City Engineer for a specific project.

**City of McKinney**  
**2019 Roadway Impact Fee Update**  
**Conceptual Level Project Cost Projection**

Kimley-Horn and Associates, Inc.  
 updated: 10/6/2020

Project Information:		Description:	Project No.	C-30
Name:	RIDGE RD (5) WILMETH RD TO 2,280' S OF	<b>This project is part of the Ridge Rd project from US 380 to Wilmeth Rd which includes a roundabout at the Ridge Rd &amp; Wilmeth Rd intersection. The City provided an overall project cost estimate of \$17,700,000. This project accounted for \$6,372,000 of eligible funds for four of the ultimate six lanes. This project consists of the construction of two additional through lanes of the ultimate six-lane divided major arterial.</b>		
Limits:	WILMETH RD			
Impact Fee Class:	M6D(1/3)			
Thoroughfare Class:	Major Arterial			
Length (If):	2,280			
Service Area(s):	C			

**Roadway Construction Cost Projection**

No.	Item Description	Quantity	Unit	Unit Price	Item Cost
111	Unclassified Street Excavation	7,093	cy	\$ 10.00	\$ 70,933
211	Lime Treated Subgrade (8") (PI<12)	6,840	sy	\$ 7.00	\$ 47,880
311	9" Concrete Pavement	6,333	sy	\$ 60.00	\$ 380,000
411	4" Topsoil	2,027	sy	\$ 2.50	\$ 5,067
511	6" Curb & Gutter	4,560	lf	\$ 5.00	\$ 22,800
611	Allotment for Turn Lanes and Median Openings	1,391	sy	\$ 77.00	\$ 107,139
<b>Paving Construction Cost Subtotal:</b>					<b>\$ 633,819</b>
<b>Major Construction Component Allowances**:</b>					
Item Description	Notes	Allowance	Item Cost		
✓ Traffic Control	Construction Phase Traffic Control	3%	\$	19,015	
✓ Pavement Markings/Markers		3%	\$	19,015	
Roadway Drainage	None Anticipated	0%	\$	-	
Special Drainage Structures	None Anticipated		\$	-	
Water	None Anticipated	0%	\$	-	
Sewer	None Anticipated	0%	\$	-	
✓ Establish Turf / Erosion Control		2%	\$	12,676	
Illumination	None Anticipated	0%	\$	-	
Other:			\$		
<b>**Allowances based on % of Paving Construction Cost Subtotal</b>					<b>Allowance Subtotal: \$ 50,706</b>
<b>Paving and Allowance Subtotal:</b>					<b>\$ 684,524</b>
<b>Mobilization:</b>					<b>5% \$ 34,226</b>
<b>Site Preparation:</b>					<b>5% \$ 34,226</b>
<b>Construction Cost TOTAL:</b>					<b>\$ 753,000</b>
<b>Construction Contingency:</b>					<b>15% \$ 112,950</b>
<b>Construction Cost TOTAL W/ CONTINGENCY:</b>					<b>\$ 866,000</b>

**Impact Fee Project Cost Summary**

Item Description	Notes:	Allowance	Item Cost
Construction:		-	\$ 866,000
Engineering/Survey/Testing:		20%	\$ 173,200
2008 - 2012 City contribution			\$ -
2012 - 2019 City contribution			\$ 6,372,000
ROW/Easement Acquisition:	No ROW Acquisition Costs included	0%	\$ -
<b>Impact Fee Project Cost TOTAL:</b>			<b>\$ 7,411,200</b>

**NOTE:** The planning level cost projections listed in this appendix have been developed for Impact Fee calculations only and should not be used for any future Capital Improvement Planning within the City of McKinney.  
 The planning level cost projections shall not supersede the City's design standards contained or the determination of the City Engineer for a specific project.



**City of McKinney**  
**2019 Roadway Impact Fee Update**  
**Conceptual Level Project Cost Projection**

Kimley-Horn and Associates, Inc.  
 updated: 10/6/2020

Project Information:		Description:	Project No. C-31
Name:	RIDGE RD (6) 1,860' N OF US HIGHWAY 380 TO 1,390' N OF US HIGHWAY 380	<b>This project is part of the Ridge Rd project from US 380 to Wilmeth Rd which includes a roundabout at the Ridge Rd &amp; Wilmeth Rd intersection. The City provided an overall project cost estimate of \$17,700,000. This project accounted for \$1,239,000 of eligible funds for four of the ultimate six lanes. This project consists of the construction of two additional through lanes of the ultimate six-lane divided major arterial.</b>	
Limits:			
Impact Fee Class:	M6D(1/3)		
Thoroughfare Class:	Major Arterial		
Length (If):	470		
Service Area(s):	C, Half		

Roadway Construction Cost Projection				
No.	Item Description	Quantity	Unit	Item Cost
111	Unclassified Street Excavation	1,462	cy	\$ 10.00 \$ 14,622
211	Lime Treated Subgrade (8") (PI<12)	1,410	sy	\$ 7.00 \$ 9,870
311	9" Concrete Pavement	1,306	sy	\$ 60.00 \$ 78,333
411	4" Topsoil	418	sy	\$ 2.50 \$ 1,044
511	6" Curb & Gutter	940	lf	\$ 5.00 \$ 4,700
611	Allotment for Turn Lanes and Median Openings	287	sy	\$ 77.00 \$ 22,086
<b>Paving Construction Cost Subtotal:</b>				<b>\$ 130,656</b>
Major Construction Component Allowances**:				
Item Description	Notes	Allowance	Item Cost	
√ Traffic Control	Construction Phase Traffic Control	3%	\$	3,920
√ Pavement Markings/Markers		3%	\$	3,920
Roadway Drainage	None Anticipated	0%	\$	-
Special Drainage Structures	None Anticipated		\$	-
Water	None Anticipated	0%	\$	-
Sewer	None Anticipated	0%	\$	-
√ Establish Turf / Erosion Control		2%	\$	2,613
Illumination	None Anticipated	0%	\$	-
Other:			\$	-
**Allowances based on % of Paving Construction Cost Subtotal		<b>Allowance Subtotal:</b>	<b>\$</b>	<b>10,452</b>
<b>Paving and Allowance Subtotal:</b>				<b>\$ 141,108</b>
Mobilization:				5% \$ 7,055
Site Preparation:				5% \$ 7,055
<b>Construction Cost TOTAL:</b>				<b>\$ 156,000</b>
Construction Contingency:				15% \$ 23,400
<b>Construction Cost TOTAL W/ CONTINGENCY:</b>				<b>\$ 180,000</b>

Impact Fee Project Cost Summary			
Item Description	Notes:	Allowance	Item Cost
Construction:		-	\$ 180,000
Engineering/Survey/Testing:		20%	\$ 36,000
2008 - 2012 City contribution			\$ -
2012 - 2019 City contribution			\$ 1,239,000
ROW/Easement Acquisition:	No ROW Acquisition Costs included	0%	\$ -
<b>Impact Fee Project Cost TOTAL:</b>			<b>\$ 1,455,000</b>

**NOTE:** The planning level cost projections listed in this appendix have been developed for Impact Fee calculations only and should not be used for any future Capital Improvement Planning within the City of McKinney.  
 The planning level cost projections shall not supersede the City's design standards contained or the determination of the City Engineer for a specific project.

**City of McKinney**  
**2019 Roadway Impact Fee Update**  
**Conceptual Level Project Cost Projection**

Kimley-Horn and Associates, Inc.  
 updated: 10/6/2020

Project Information:		Description:	Project No.
Name:	RIDGE RD (7) 775' N OF US HIGHWAY 380 TO US	<b>This project is part of the Ridge Rd project from US 380 to Wilmeth Rd which includes a roundabout at the Ridge Rd &amp; Wilmeth Rd intersection. The City provided an overall project cost estimate of \$17,700,000. This project accounted for \$2,124,000 of eligible funds for four of the ultimate six lanes. This project consists of the construction of two additional through lanes of the ultimate six-lane divided major arterial.</b>	<b>C-32</b>
Limits:	HIGHWAY 380		
Impact Fee Class:	M6D(1/3)		
Thoroughfare Class:	Major Arterial		
Length (lf):	775		
Service Area(s):	C		

Roadway Construction Cost Projection						
No.	Item Description	Quantity	Unit	Unit Price	Item Cost	
111	Unclassified Street Excavation	2,411	cy	\$ 10.00	\$ 24,111	
211	Lime Treated Subgrade (8") (PI<12)	2,325	sy	\$ 7.00	\$ 16,275	
311	9" Concrete Pavement	2,153	sy	\$ 60.00	\$ 129,167	
411	4" Topsoil	689	sy	\$ 2.50	\$ 1,722	
511	6" Curb & Gutter	1,550	lf	\$ 5.00	\$ 7,750	
611	Allotment for Turn Lanes and Median Openings	473	sy	\$ 77.00	\$ 36,418	
<b>Paving Construction Cost Subtotal:</b>					<b>\$ 215,443</b>	
Major Construction Component Allowances**:						
Item Description	Notes	Allowance	Item Cost			
√ Traffic Control	Construction Phase Traffic Control	3%	\$	6,463		
√ Pavement Markings/Markers		3%	\$	6,463		
Roadway Drainage	None Anticipated	0%	\$	-		
√ Special Drainage Structures	Future Bridge Widening		\$	250,000		
Water	None Anticipated	0%	\$	-		
Sewer	None Anticipated	0%	\$	-		
√ Establish Turf / Erosion Control		2%	\$	4,309		
Illumination	None Anticipated	0%	\$	-		
Other:						
<b>**Allowances based on % of Paving Construction Cost Subtotal</b>					<b>Allowance Subtotal:</b>	<b>\$ 267,235</b>
<b>Paving and Allowance Subtotal:</b>					<b>\$ 482,678</b>	
<b>Mobilization:</b>					<b>5%</b>	<b>\$ 24,134</b>
<b>Site Preparation:</b>					<b>5%</b>	<b>\$ 24,134</b>
<b>Construction Cost TOTAL:</b>					<b>\$ 531,000</b>	
<b>Construction Contingency:</b>					<b>15%</b>	<b>\$ 79,650</b>
<b>Construction Cost TOTAL W/ CONTINGENCY:</b>					<b>\$ 611,000</b>	

Impact Fee Project Cost Summary			
Item Description	Notes:	Allowance	Item Cost
Construction:		-	\$ 611,000
Engineering/Survey/Testing:		20%	\$ 122,200
2008 - 2012 City contribution			\$ -
2012 - 2019 City contribution			\$ 2,124,000
ROW/Easement Acquisition:	No ROW Acquisition Costs included	0%	\$ -
<b>Impact Fee Project Cost TOTAL:</b>			<b>\$ 2,857,200</b>

**NOTE:** The planning level cost projections listed in this appendix have been developed for Impact Fee calculations only and should not be used for any future Capital Improvement Planning within the City of McKinney.  
 The planning level cost projections shall not supersede the City's design standards contained or the determination of the City Engineer for a specific project.

**City of McKinney**  
**2019 Roadway Impact Fee Update**  
**Conceptual Level Project Cost Projection**

Kimley-Horn and Associates, Inc.

updated: 10/6/2020

<b>Project Information:</b>		<b>Description:</b>	<b>Project No.</b>	<b>C-33</b>
<b>Name:</b>	LAKE FOREST DR (2)	<b>This project consists of the construction of two additional through lanes within the existing median of the ultimate six-lane divided major arterial. The City contributed approximately \$2,541,781 of eligible funds from '12-'19. Based on the existing City Limits, the eastern half of the roadway is not included in the Impact Fee RIP.</b>		
<b>Limits:</b>	BLOOMDALE RD TO WILMETH RD			
<b>Impact Fee Class:</b>	M6D(1/3)			
<b>Thoroughfare Class:</b>	Major Arterial			
<b>Length (lf):</b>	5,410			
<b>Service Area(s):</b>	C, Half			

<b>Roadway Construction Cost Projection</b>					
No.	Item Description	Quantity	Unit	Unit Price	Item Cost
111	Unclassified Street Excavation	16,831	cy	\$ 10.00	\$ 168,311
211	Lime Treated Subgrade (8") (PI<12)	16,230	sy	\$ 7.00	\$ 113,610
311	9" Concrete Pavement	15,028	sy	\$ 60.00	\$ 901,667
411	4" Topsoil	4,809	sy	\$ 2.50	\$ 12,022
511	6" Curb & Gutter	10,820	lf	\$ 5.00	\$ 54,100
611	Allotment for Turn Lanes and Median Openings	3,302	sy	\$ 77.00	\$ 254,220
<b>Paving Construction Cost Subtotal:</b>					<b>\$ 1,503,930</b>
<b>Major Construction Component Allowances**:</b>					
Item Description	Notes	Allowance	Item Cost		
√ Traffic Control	Construction Phase Traffic Control	3%	\$	45,118	
√ Pavement Markings/Markers		3%	\$	45,118	
Roadway Drainage	None Anticipated	0%	\$	-	
Special Drainage Structures	None Anticipated		\$	-	
Water	None Anticipated	0%	\$	-	
Sewer	None Anticipated	0%	\$	-	
√ Establish Turf / Erosion Control		2%	\$	30,079	
Illumination	None Anticipated	0%	\$	-	
Other:					
<b>**Allowances based on % of Paving Construction Cost Subtotal</b>					<b>Allowance Subtotal: \$ 120,314</b>
<b>Paving and Allowance Subtotal:</b>					<b>\$ 1,624,244</b>
				<b>Mobilization:</b>	5% \$ 81,212
				<b>Site Preparation:</b>	5% \$ 81,212
<b>Construction Cost TOTAL:</b>					<b>\$ 1,787,000</b>
<b>Construction Contingency:</b>					15% \$ 268,050
<b>Construction Cost TOTAL W/ CONTINGENCY:</b>					<b>\$ 2,056,000</b>

<b>Impact Fee Project Cost Summary</b>			
Item Description	Notes:	Allowance	Item Cost
<b>Construction:</b>		-	\$ 2,056,000
<b>Engineering/Survey/Testing:</b>		20%	\$ 411,200
<b>2008 - 2012 City contribution</b>			\$ -
<b>2012 - 2019 City contribution</b>			\$ 2,541,781
<b>ROW/Easement Acquisition:</b>	No ROW Acquisition Costs included	0%	\$ -
<b>Impact Fee Project Cost TOTAL:</b>			<b>\$ 5,008,981</b>

**NOTE:** The planning level cost projections listed in this appendix have been developed for Impact Fee calculations only and should not be used for any future Capital Improvement Planning within the City of McKinney.  
The planning level cost projections shall not supersede the City's design standards contained or the determination of the City Engineer for a specific project.

**City of McKinney**  
**2019 Roadway Impact Fee Update**  
**Conceptual Level Project Cost Projection**

Kimley-Horn and Associates, Inc.

updated: 10/6/2020

<b>Project Information:</b>		<b>Description:</b>	<b>Project No. C-34, D-22</b>
<b>Name:</b>	LAKE FOREST DR (3)	<b>This project consists of the construction of two additional through lanes within the existing median of the ultimate six-lane divided major arterial.</b>	
<b>Limits:</b>	WILMETH RD TO US HIGHWAY 380		
<b>Impact Fee Class:</b>	M6D(1/3)		
<b>Thoroughfare Class:</b>	Major Arterial		
<b>Length (lf):</b>	5,155		
<b>Service Area(s):</b>	C and D		

<b>Roadway Construction Cost Projection</b>					
No.	Item Description	Quantity	Unit	Unit Price	Item Cost
111	Unclassified Street Excavation	16,038	cy	\$ 10.00	\$ 160,378
211	Lime Treated Subgrade (8") (PI<12)	15,465	sy	\$ 7.00	\$ 108,255
311	9" Concrete Pavement	14,319	sy	\$ 60.00	\$ 859,167
411	4" Topsoil	4,582	sy	\$ 2.50	\$ 11,456
511	6" Curb & Gutter	10,310	lf	\$ 5.00	\$ 51,550
611	Allotment for Turn Lanes and Median Openings	3,146	sy	\$ 77.00	\$ 242,237
<b>Paving Construction Cost Subtotal:</b>					<b>\$ 1,433,042</b>
<b>Major Construction Component Allowances**:</b>					
Item Description	Notes	Allowance	Item Cost		
√ Traffic Control	Construction Phase Traffic Control	3%	\$	42,991	
√ Pavement Markings/Markers		3%	\$	42,991	
Roadway Drainage	None Anticipated	0%	\$	-	
Special Drainage Structures	None Anticipated		\$	-	
Water	None Anticipated	0%	\$	-	
Sewer	None Anticipated	0%	\$	-	
√ Establish Turf / Erosion Control		2%	\$	28,661	
Illumination	None Anticipated	0%	\$	-	
Other:					
<b>**Allowances based on % of Paving Construction Cost Subtotal</b>			<b>Allowance Subtotal:</b>	<b>\$ 114,643</b>	
<b>Paving and Allowance Subtotal:</b>					<b>\$ 1,547,686</b>
<b>Mobilization:</b>				5%	\$ 77,384
<b>Site Preparation:</b>				5%	\$ 77,384
<b>Construction Cost TOTAL:</b>					<b>\$ 1,703,000</b>
<b>Construction Contingency:</b>				15%	\$ 255,450
<b>Construction Cost TOTAL W/ CONTINGENCY:</b>					<b>\$ 1,959,000</b>

<b>Impact Fee Project Cost Summary</b>			
Item Description	Notes:	Allowance	Item Cost
<b>Construction:</b>		-	\$ 1,959,000
<b>Engineering/Survey/Testing:</b>		20%	\$ 391,800
<b>2008 - 2012 City contribution</b>			\$ -
<b>2012 - 2019 City contribution</b>			\$ -
<b>ROW/Easement Acquisition:</b>	No ROW Acquisition Costs included	0%	\$ -
<b>Impact Fee Project Cost TOTAL:</b>			<b>\$ 2,350,800</b>

**NOTE:** The planning level cost projections listed in this appendix have been developed for Impact Fee calculations only and should not be used for any future Capital Improvement Planning within the City of McKinney.  
The planning level cost projections shall not supersede the City's design standards contained or the determination of the City Engineer for a specific project.

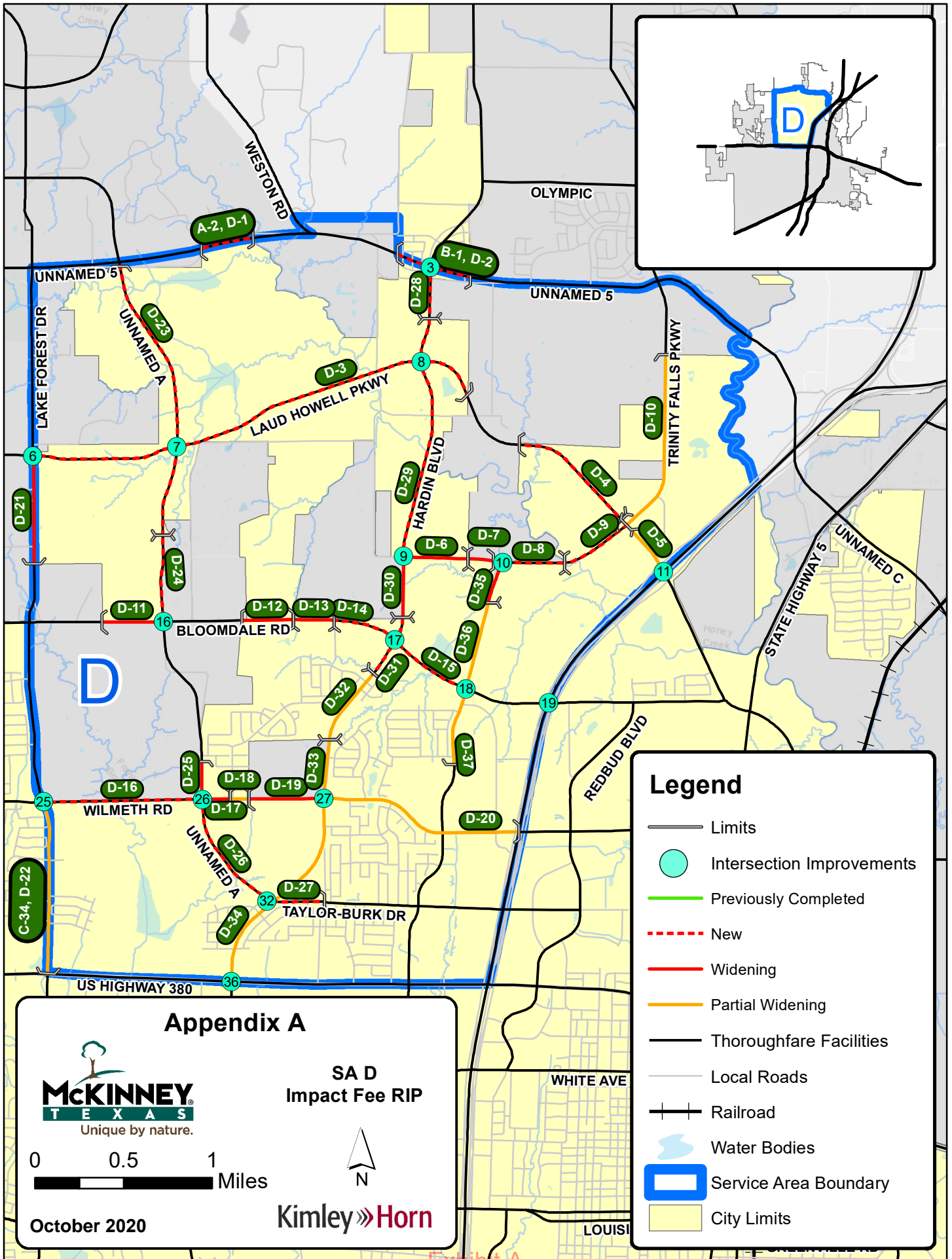

## City of McKinney - 2019 Roadway Impact Fee Update

Roadway Improvement Plan for Roadway Impact Fees  
Appendix A - Summary of Conceptual Level Project Cost Projections

### Roadway Improvements - Service Area D

#	Costing Class	Project	Limits	Total Cost	Percent in Service Area	Cost in Service Area	
A-2, D-1	M6D	UNNAMED 5 (3)	CR 168 TO 1,560' E OF CR 168	\$ 7,517,500	50%	\$ 3,758,750	
B-1, D-2	M6D	UNNAMED 5 (4)	1,050' W OF HARDIN BLVD TO 1,200' E OF HARDIN BLVD	\$ 4,904,200	50%	\$ 2,452,100	
D-3	G6D	LAUD HOWELL PKWY (6)	LAKE FOREST DR TO 1860' E OF HARDIN BLVD	\$ 39,497,100	100%	\$ 39,497,100	
D-4	G6D	LAUD HOWELL PKWY (7)	4,170' N OF TRINITY FALLS PKWY TO 240' N OF TRINITY FALLS PKWY	\$ 8,774,550	100%	\$ 8,774,550	
D-5	G6D(1/3)	LAUD HOWELL PKWY (8)	240' N OF TRINITY FALLS PKWY TO US HIGHWAY 75	\$ 2,220,027	100%	\$ 2,220,027	
D-6	G4D	TRINITY FALLS PKWY (1)	HARDIN BLVD TO 1,910' E OF HARDIN BLVD	\$ 3,243,800	100%	\$ 3,243,800	
D-7	G4D	TRINITY FALLS PKWY (2)	1,910' E OF HARDIN BLVD TO 2,675' E OF HARDIN BLVD	\$ 1,300,600	50%	\$ 650,300	
D-8	G4D	TRINITY FALLS PKWY (3)	COMMUNITY AVE TO 2,200' W OF LAUD HOWELL PKWY	\$ 5,976,800	50%	\$ 2,988,400	
D-9	G4D	TRINITY FALLS PKWY (4)	LAUD HOWELL PKWY TO 2,200' W OF LAUD HOWELL PKWY	\$ 8,418,050	100%	\$ 8,418,050	
D-10	M6D(1/3)	TRINITY FALLS PKWY (5)	4,275' N OF WESTON RD TO LAUD HOWELL PKWY	\$ 7,622,400	100%	\$ 7,622,400	
D-11	P6D	BLOOMDALE RD (7)	1,820' W OF TAYLOR-BURK DR TO TAYLOR-BURK DR	\$ 3,799,600	50%	\$ 1,899,800	
D-12	P6D	BLOOMDALE RD (8)	1,485' E OF CR 1006 TO 1,215' W OF CR 1007	\$ 3,206,000	100%	\$ 3,206,000	
D-13	P6D	BLOOMDALE RD (9)	1,225' W OF CR 1007 TO CR 1007	\$ 3,001,600	50%	\$ 1,500,800	
D-14	P6D(2/3)	BLOOMDALE RD (10)	CR 1007 TO HARDIN BLVD	\$ 5,885,810	100%	\$ 5,885,810	
D-15	P6D(1/3)	BLOOMDALE RD (11)	HARDIN BLVD TO COMMUNITY AVE	\$ 5,165,390	100%	\$ 5,165,390	
D-16	G4D	WILMETH RD (5)	LAKE FOREST DR TO UNNAMED A	\$ 10,991,050	50%	\$ 5,495,525	
D-17	G4D	WILMETH RD (6)	UNNAMED A TO 825' E OF UNNAMED A	\$ 1,401,400	100%	\$ 1,401,400	
D-18	G4D(1/2)	WILMETH RD (7)	825' E OF TAYLOR-BURK DR TO 1,380' E OF TAYLOR-BURK DR	\$ 411,600	100%	\$ 411,600	
D-19	G4D	WILMETH RD (8)	1,380' E OF TAYLOR-BURK DR TO HARDIN BLVD	\$ 3,803,800	50%	\$ 1,901,900	
D-20	M6D(1/3)	WILMETH RD (9)	HARDIN BLVD TO US HIGHWAY 75	\$ 2,799,600	100%	\$ 2,799,600	
D-21	G6D	LAKE FOREST DR (1)	LAUD HOWELL PKWY TO 3,200' S OF LAUD HOWELL PKWY	\$ 6,448,400	50%	\$ 3,224,200	
C-34, D-22	M6D(1/3)	LAKE FOREST DR (3)	WILMETH RD TO US HIGHWAY 380	\$ 2,350,800	50%	\$ 1,175,400	
D-23	G4D	UNNAMED A (1)	5,785' N OF LAUD HOWELL PKWY TO 2,710' S OF LAUD HOWELL PKWY	\$ 17,435,950	100%	\$ 17,435,950	
D-24	G4D	UNNAMED A (2)	2,710' S OF LAUD HOWELL PKWY TO BLOOMDALE RD	\$ 4,598,850	50%	\$ 2,299,425	
D-25	G4D	UNNAMED A (3)	1,105' N OF WILMETH RD TO WILMETH RD	\$ 1,876,000	50%	\$ 938,000	
D-26	M4D	UNNAMED A (4)	WILMETH RD TO HARDIN BLVD	\$ 5,969,050	100%	\$ 5,969,050	
D-27	M4D	TAYLOR-BURK DR (1)	HARDIN BLVD TO SKYLINE DR	\$ 2,038,250	100%	\$ 2,038,250	
D-28	G6D	HARDIN BLVD (4)	UNNAMED 5 TO 1,550' S OF UNNAMED 5	\$ 3,267,400	50%	\$ 1,633,700	
D-29	G6D	HARDIN BLVD (5)	1,545' S OF UNNAMED 5 TO TRINITY FALLS PKWY	\$ 21,290,800	100%	\$ 21,290,800	
D-30	G6D	HARDIN BLVD (6)	TRINITY FALLS PKWY TO 1,815' S OF TRINITY FALLS PKWY	\$ 4,102,000	50%	\$ 2,051,000	
D-31	G6D	HARDIN BLVD (7)	1,815' S OF TRINITY FALLS PKWY TO 1,190' S OF BLOOMDALE RD	\$ 4,538,400	100%	\$ 4,538,400	
D-32	G6D(1/3)	HARDIN BLVD (8)	1,190' S OF BLOOMDALE RD TO 3,590' S OF BLOOMDALE RD	\$ 1,070,400	100%	\$ 1,070,400	
D-33	G6D(2/3)	HARDIN BLVD (9)	3,590' S OF BLOOMDALE RD TO WILMETH RD	\$ 2,249,800	50%	\$ 1,124,900	
D-34	G6D(1/3)	HARDIN BLVD (10)	WILMETH RD TO US HIGHWAY 380	\$ 2,904,000	100%	\$ 2,904,000	
D-35	G4D	COMMUNITY AVE (1)	TRINITY FALLS PKWY TO 1,275' S OF TRINITY FALLS PKWY	\$ 2,164,400	100%	\$ 2,164,400	
D-36	G4D(1/2)	COMMUNITY AVE (2)	1,275' S OF TRINITY FALLS PKWY TO BLOOMDALE RD	\$ 1,960,000	100%	\$ 1,960,000	
D-37	M4U(1/2)	COMMUNITY AVE (3)	BLOOMDALE RD TO 2,305' S OF BLOOMDALE RD	\$ 1,174,600	100%	\$ 1,174,600	
3	Intersection	Signal	HARDIN BLVD & UNNAMED 5	\$ 300,000	50%	\$ 150,000	
6		Signal	LAUD HOWELL PKWY & LAKE FOREST DR	\$ 300,000	50%	\$ 150,000	
7		Signal	LAUD HOWELL PKWY & UNNAMED A	\$ 300,000	100%	\$ 300,000	
8		Signal	LAUD HOWELL PKWY & HARDIN BLVD	\$ 300,000	100%	\$ 300,000	
9		Signal	HARDIN BLVD & TRINITY FALLS PKWY	\$ 300,000	75%	\$ 225,000	
10		Roundabout	TRINITY FALLS PKWY & COMMUNITY AVE	\$ 200,000	50%	\$ 100,000	
11		Interchange Signals	US HIGHWAY 75 & LAUD HOWELL PKWY	\$ 600,000	50%	\$ 300,000	
16		Signal	BLOOMDALE RD & UNNAMED A	\$ 300,000	25%	\$ 75,000	
17		Signal	BLOOMDALE RD & HARDIN BLVD	\$ 300,000	100%	\$ 300,000	
18		Signal	BLOOMDALE RD & COMMUNITY AVE	\$ 300,000	100%	\$ 300,000	
19		Interchange Signals	US HIGHWAY 75 & BLOOMDALE RD	\$ 600,000	50%	\$ 300,000	
25		Roundabout	LAKE FOREST DR & WILMETH RD	\$ 1,830,000	50%	\$ 915,000	
26		Roundabout	WILMETH RD & UNNAMED A	\$ 200,000	75%	\$ 150,000	
27		Roundabout	HARDIN BLVD & WILMETH RD	\$ 2,100,000	75%	\$ 1,575,000	
32		Roundabout	HARDIN BLVD & TAYLOR-BURK DR	\$ 1,200,000	100%	\$ 1,200,000	
36		Under Construction	US HIGHWAY 380 & HARDIN BLVD	\$ 780,682	50%	\$ 390,341	
				<b>\$ 225,290,659</b>		<b>\$ 189,016,118</b>	

**NOTE:** The planning level cost projections listed in this appendix have been developed for Impact Fee calculations only and should not be used for any future Capital Improvement Planning within the City of McKinney. The planning level cost projections shall not supersede the City's design standards contained within the Subdivision Ordinance or the determination of the City Engineer for a specific project.

**City of McKinney**  
**2019 Roadway Impact Fee Update**  
**Conceptual Level Project Cost Projection**

Kimley-Horn and Associates, Inc.

updated: 10/6/2020

Project Information:		Description:	Project No.	A-2, D-1
Name:	UNNAMED 5 (3)	<b>This project consists of the construction of a new six-lane divided major arterial.</b>		
Limits:	CR 168 TO 1,560' E OF CR 168			
Impact Fee Class:	M6D			
Thoroughfare Class:	Major Arterial			
Length (lf):	1,560			
Service Area(s):	A and D			

Roadway Construction Cost Projection					
No.	Item Description	Quantity	Unit	Unit Price	Item Cost
109	Unclassified Street Excavation	17,333	cy	\$ 10.00	\$ 173,333
209	Lime Treated Subgrade (8") (PI<12)	13,520	sy	\$ 7.00	\$ 94,640
309	9" Concrete Pavement	12,827	sy	\$ 60.00	\$ 769,600
409	4" Topsoil	6,067	sy	\$ 2.50	\$ 15,167
509	6" Curb & Gutter	6,240	lf	\$ 5.00	\$ 31,200
609	Allotment for Turn Lanes and Median Openings	952	sy	\$ 77.00	\$ 73,306
709	Moisture Conditioning	13,520	sy	\$ 8.00	\$ 108,160
<b>Paving Construction Cost Subtotal:</b>					<b>\$ 1,265,406</b>
Major Construction Component Allowances**:					
Item Description	Notes	Allowance	Item Cost		
√ Traffic Control	None Anticipated	1%	\$	12,654	
√ Pavement Markings/Markers		3%	\$	37,962	
√ Roadway Drainage	Standard Internal System	25%	\$	316,351	
√ Special Drainage Structures	Bridge		\$	2,100,000	
Water	None Anticipated	0%	\$	-	
Sewer	None Anticipated	0%	\$	-	
√ Establish Turf / Erosion Control		2%	\$	25,308	
√ Illumination	Standard Illumination System	6%	\$	75,924	
Other:					
<b>**Allowances based on % of Paving Construction Cost Subtotal</b>					<b>Allowance Subtotal: \$ 2,568,200</b>
<b>Paving and Allowance Subtotal:</b>					<b>\$ 3,833,606</b>
<b>Mobilization:</b>					<b>5% \$ 191,680</b>
<b>Site Preparation:</b>					<b>5% \$ 191,680</b>
<b>Construction Cost TOTAL:</b>					<b>\$ 4,217,000</b>
<b>Construction Contingency:</b>					<b>15% \$ 632,550</b>
<b>Construction Cost TOTAL W/ CONTINGENCY:</b>					<b>\$ 4,850,000</b>

Impact Fee Project Cost Summary			
Item Description	Notes:	Allowance	Item Cost
Construction:		-	\$ 4,850,000
Engineering/Survey/Testing:		20%	\$ 970,000
2008 - 2012 City contribution			\$ -
2012 - 2019 City contribution			\$ -
ROW/Easement Acquisition:	New Roadway Alignment	35%	\$ 1,697,500
<b>Impact Fee Project Cost TOTAL:</b>			<b>\$ 7,517,500</b>

**NOTE:** The planning level cost projections listed in this appendix have been developed for Impact Fee calculations only and should not be used for any future Capital Improvement Planning within the City of McKinney.  
The planning level cost projections shall not supersede the City's design standards contained or the determination of the City Engineer for a specific project.

**City of McKinney**  
**2019 Roadway Impact Fee Update**  
**Conceptual Level Project Cost Projection**

Kimley-Horn and Associates, Inc.  
 updated: 10/6/2020

Project Information:		Description:	Project No.
Name:	UNNAMED 5 (4)	This project consists of the construction of a new six-lane divided major arterial.	B-1, D-2
Limits:	1,050' W OF HARDIN BLVD TO 1,200' E OF HARDIN BLVD		
Impact Fee Class:	M6D		
Thoroughfare Class:	Major Arterial		
Length (If):	2,250		
Service Area(s):	B and D		

Roadway Construction Cost Projection				
No.	Item Description	Quantity	Unit	Item Cost
109	Unclassified Street Excavation	25,000	cy	\$ 250,000
209	Lime Treated Subgrade (8") (PI<12)	19,500	sy	\$ 136,500
309	9" Concrete Pavement	18,500	sy	\$ 1,110,000
409	4" Topsoil	8,750	sy	\$ 21,875
509	6" Curb & Gutter	9,000	lf	\$ 45,000
609	Allotment for Turn Lanes and Median Openings	1,373	sy	\$ 105,729
709	Moisture Conditioning	19,500	sy	\$ 156,000
<b>Paving Construction Cost Subtotal:</b>				<b>\$ 1,825,104</b>
Major Construction Component Allowances**:				
Item Description	Notes	Allowance	Item Cost	
√ Traffic Control	None Anticipated	1%	\$	18,251
√ Pavement Markings/Markers		3%	\$	54,753
√ Roadway Drainage	Standard Internal System	25%	\$	456,276
Special Drainage Structures	None Anticipated		\$	-
Water	None Anticipated	0%	\$	-
Sewer	None Anticipated	0%	\$	-
√ Establish Turf / Erosion Control		2%	\$	36,502
√ Illumination	Standard Illumination System	6%	\$	109,506
Other:				
			<b>Allowance Subtotal:</b>	<b>\$ 675,289</b>
<b>Paving and Allowance Subtotal:</b>				<b>\$ 2,500,393</b>
Mobilization:				5% \$ 125,020
Site Preparation:				5% \$ 125,020
<b>Construction Cost TOTAL:</b>				<b>\$ 2,751,000</b>
Construction Contingency:				15% \$ 412,650
<b>Construction Cost TOTAL W/ CONTINGENCY:</b>				<b>\$ 3,164,000</b>

Impact Fee Project Cost Summary			
Item Description	Notes:	Allowance	Item Cost
Construction:		-	\$ 3,164,000
Engineering/Survey/Testing:		20%	\$ 632,800
2008 - 2012 City contribution			\$ -
2012 - 2019 City contribution			\$ -
ROW/Easement Acquisition:	New Roadway Alignment	35%	\$ 1,107,400
<b>Impact Fee Project Cost TOTAL:</b>			<b>\$ 4,904,200</b>

**NOTE:** The planning level cost projections listed in this appendix have been developed for Impact Fee calculations only and should not be used for any future Capital Improvement Planning within the City of McKinney.  
 The planning level cost projections shall not supersede the City's design standards contained or the determination of the City Engineer for a specific project.



**City of McKinney**  
**2019 Roadway Impact Fee Update**  
**Conceptual Level Project Cost Projection**

Kimley-Horn and Associates, Inc.

updated: 10/6/2020

Project Information:		Description:	Project No.	D-3
Name:	LAUD HOWELL PKWY (6)			<b>This project consists of the construction of a new six-lane divided greenway arterial.</b>
Limits:	LAKE FOREST DR TO 1860' E OF HARDIN BLVD			
Impact Fee Class:	G6D			
Thoroughfare Class:	Greenway Arterial			
Length (lf):	13,995			
Service Area(s):	D			

Roadway Construction Cost Projection					
No.	Item Description	Quantity	Unit	Unit Price	Item Cost
116	Unclassified Street Excavation	171,050	cy	\$ 10.00	\$ 1,710,500
216	Lime Treated Subgrade (8") (PI<12)	111,960	sy	\$ 7.00	\$ 783,720
316	9" Concrete Pavement	105,740	sy	\$ 60.00	\$ 6,344,400
416	4" Topsoil	88,635	sy	\$ 2.50	\$ 221,588
516	6" Curb & Gutter	55,980	lf	\$ 5.00	\$ 279,900
616	Allotment for Turn Lanes and Median Openings	9,672	sy	\$ 77.00	\$ 744,715
716	Moisture Conditioning	111,960	sy	\$ 8.00	\$ 895,680
<b>Paving Construction Cost Subtotal:</b>					<b>\$ 10,980,503</b>
Major Construction Component Allowances**:					
Item Description	Notes	Allowance	Item Cost		
√ Traffic Control	None Anticipated	1%	\$	109,805	
√ Pavement Markings/Markers		3%	\$	329,415	
√ Roadway Drainage	Standard Internal System	25%	\$	2,745,126	
√ Special Drainage Structures	Bridge		\$	5,100,000	
Water	None Anticipated	0%	\$	-	
Sewer	None Anticipated	0%	\$	-	
√ Establish Turf / Erosion Control		2%	\$	219,610	
√ Illumination	Standard Illumination System	6%	\$	658,830	
Other:					
<b>**Allowances based on % of Paving Construction Cost Subtotal</b>					<b>Allowance Subtotal: \$ 9,162,786</b>
<b>Paving and Allowance Subtotal:</b>					<b>\$ 20,143,289</b>
<b>Mobilization:</b>					<b>5% \$ 1,007,164</b>
<b>Site Preparation:</b>					<b>5% \$ 1,007,164</b>
<b>Construction Cost TOTAL:</b>					<b>\$ 22,158,000</b>
<b>Construction Contingency:</b>					<b>15% \$ 3,323,700</b>
<b>Construction Cost TOTAL W/ CONTINGENCY:</b>					<b>\$ 25,482,000</b>

Impact Fee Project Cost Summary			
Item Description	Notes:	Allowance	Item Cost
Construction:		-	\$ 25,482,000
Engineering/Survey/Testing:		20%	\$ 5,096,400
2008 - 2012 City contribution			\$ -
2012 - 2019 City contribution			\$ -
ROW/Easement Acquisition:	New Roadway Alignment	35%	\$ 8,918,700
<b>Impact Fee Project Cost TOTAL:</b>			<b>\$ 39,497,100</b>

**NOTE:** The planning level cost projections listed in this appendix have been developed for Impact Fee calculations only and should not be used for any future Capital Improvement Planning within the City of McKinney.  
The planning level cost projections shall not supersede the City's design standards contained or the determination of the City Engineer for a specific project.

**City of McKinney**  
**2019 Roadway Impact Fee Update**  
**Conceptual Level Project Cost Projection**

Kimley-Horn and Associates, Inc.  
 updated: 10/6/2020

Project Information:		Description:	Project No.
Name:	LAUD HOWELL PKWY (7) 4,170' N OF TRINITY FALLS PKWY	<b>This project consists of the construction of a new six-lane divided greenway arterial.</b>	<b>D-4</b>
Limits:	TO 240' N OF TRINITY FALLS		
Impact Fee Class:	G6D		
Thoroughfare Class:	Greenway Arterial		
Length (If):	3,930		
Service Area(s):	D		

Roadway Construction Cost Projection				
No.	Item Description	Quantity	Unit	Item Cost
116	Unclassified Street Excavation	48,033	cy	\$ 480,333
216	Lime Treated Subgrade (8") (PI<12)	31,440	sy	\$ 220,080
316	9" Concrete Pavement	29,693	sy	\$ 1,781,600
416	4" Topsoil	24,890	sy	\$ 62,225
516	6" Curb & Gutter	15,720	lf	\$ 78,600
616	Allotment for Turn Lanes and Median Openings	2,716	sy	\$ 209,127
716	Moisture Conditioning	31,440	sy	\$ 251,520
<b>Paving Construction Cost Subtotal:</b>				<b>\$ 3,083,485</b>
Major Construction Component Allowances**:				
Item Description	Notes	Allowance	Item Cost	
√ Traffic Control	None Anticipated	1%	\$	30,835
√ Pavement Markings/Markers		3%	\$	92,505
√ Roadway Drainage	Standard Internal System	25%	\$	770,871
√ Special Drainage Structures	Stream Crossing		\$	250,000
Water	None Anticipated	0%	\$	-
Sewer	None Anticipated	0%	\$	-
√ Establish Turf / Erosion Control		2%	\$	61,670
√ Illumination	Standard Illumination System	6%	\$	185,009
Other:				
			<b>Allowance Subtotal:</b>	<b>\$ 1,390,890</b>
<b>**Allowances based on % of Paving Construction Cost Subtotal</b>				
<b>Paving and Allowance Subtotal:</b>				<b>\$ 4,474,375</b>
Mobilization:				5% \$ 223,719
Site Preparation:				5% \$ 223,719
<b>Construction Cost TOTAL:</b>				<b>\$ 4,922,000</b>
Construction Contingency:				15% \$ 738,300
<b>Construction Cost TOTAL W/ CONTINGENCY:</b>				<b>\$ 5,661,000</b>

Impact Fee Project Cost Summary			
Item Description	Notes:	Allowance	Item Cost
Construction:		-	\$ 5,661,000
Engineering/Survey/Testing:		20%	\$ 1,132,200
2008 - 2012 City contribution			\$ -
2012 - 2019 City contribution			\$ -
ROW/Easement Acquisition:	New Roadway Alignment	35%	\$ 1,981,350
<b>Impact Fee Project Cost TOTAL:</b>			<b>\$ 8,774,550</b>

**NOTE:** The planning level cost projections listed in this appendix have been developed for Impact Fee calculations only and should not be used for any future Capital Improvement Planning within the City of McKinney. The planning level cost projections shall not supersede the City's design standards contained or the determination of the City Engineer for a specific project.

**City of McKinney**  
**2019 Roadway Impact Fee Update**  
**Conceptual Level Project Cost Projection**

Kimley-Horn and Associates, Inc.

updated: 10/6/2020

Project Information:		Description:	Project No.	D-5
Name:	LAUD HOWELL PKWY (8)	240' N OF TRINITY FALLS PKWY TO US HIGHWAY 75		<b>This project consists of the construction of two additional through lanes within the existing median of the ultimate six-lane divided greenway arterial. The City contributed approximately \$1,320,027 of eligible funds from '12-'19.</b>
Limits:	240' N OF TRINITY FALLS PKWY TO US HIGHWAY 75			
Impact Fee Class:	G6D(1/3)			
Thoroughfare Class:	Greenway Arterial			
Length (If):	2,020			
Service Area(s):	D			

Roadway Construction Cost Projection					
No.	Item Description	Quantity	Unit	Unit Price	Item Cost
117	Unclassified Street Excavation	5,836	cy	\$ 10.00	\$ 58,356
217	Lime Treated Subgrade (8") (PI<12)	5,611	sy	\$ 7.00	\$ 39,278
317	9" Concrete Pavement	5,162	sy	\$ 60.00	\$ 309,733
417	4" Topsoil	5,387	sy	\$ 2.50	\$ 13,467
517	6" Curb & Gutter	4,040	lf	\$ 5.00	\$ 20,200
617	Allotment for Turn Lanes and Median Openings	1,396	sy	\$ 77.00	\$ 107,490
<b>Paving Construction Cost Subtotal:</b>					<b>\$ 548,524</b>
Major Construction Component Allowances**:					
Item Description	Notes	Allowance	Item Cost		
√ Traffic Control	Construction Phase Traffic Control	3%	\$	16,456	
√ Pavement Markings/Markers		3%	\$	16,456	
Roadway Drainage	None Anticipated	0%	\$	-	
Special Drainage Structures	None Anticipated		\$	-	
Water	None Anticipated	0%	\$	-	
Sewer	None Anticipated	0%	\$	-	
√ Establish Turf / Erosion Control		2%	\$	10,970	
Illumination	None Anticipated	0%	\$	-	
Other:					
<b>Allowance Subtotal:</b>					<b>\$ 43,882</b>
<b>Paving and Allowance Subtotal:</b>					<b>\$ 592,405</b>
Mobilization:					5% \$ 29,620
Site Preparation:					5% \$ 29,620
<b>Construction Cost TOTAL:</b>					<b>\$ 652,000</b>
Construction Contingency:					15% \$ 97,800
<b>Construction Cost TOTAL W/ CONTINGENCY:</b>					<b>\$ 750,000</b>

Impact Fee Project Cost Summary			
Item Description	Notes:	Allowance	Item Cost
Construction:		-	\$ 750,000
Engineering/Survey/Testing:		20%	\$ 150,000
2008 - 2012 City contribution			\$ -
2012 - 2019 City contribution			\$ 1,320,027
ROW/Easement Acquisition:	No ROW Acquisition Costs included	0%	\$ -
<b>Impact Fee Project Cost TOTAL:</b>			<b>\$ 2,220,027</b>

**NOTE:** The planning level cost projections listed in this appendix have been developed for Impact Fee calculations only and should not be used for any future Capital Improvement Planning within the City of McKinney.  
The planning level cost projections shall not supersede the City's design standards contained or the determination of the City Engineer for a specific project.

**City of McKinney**  
**2019 Roadway Impact Fee Update**  
**Conceptual Level Project Cost Projection**

Kimley-Horn and Associates, Inc.

updated: 10/6/2020

Project Information:		Description:	Project No.	D-6
Name:	TRINITY FALLS PKWY (1)	<p><b>This project consists of the reconstruction of a two-lane asphalt facility to a four-lane divided greenway arterial.</b></p>		
Limits:	HARDIN BLVD TO 1,910' E OF HARDIN BLVD			
Impact Fee Class:	G4D			
Thoroughfare Class:	Greenway Arterial			
Length (lf):	1,910			
Service Area(s):	D			

Roadway Construction Cost Projection					
No.	Item Description	Quantity	Unit	Unit Price	Item Cost
107	Unclassified Street Excavation	18,676	cy	\$ 10.00	\$ 186,756
207	Lime Treated Subgrade (8") (PI<12)	14,007	sy	\$ 7.00	\$ 98,047
307	8" Concrete Pavement	13,158	sy	\$ 55.00	\$ 723,678
407	4" Topsoil	9,126	sy	\$ 2.50	\$ 22,814
507	6" Curb & Gutter	7,640	lf	\$ 5.00	\$ 38,200
607	Allotment for Turn Lanes and Median Openings	1,121	sy	\$ 72.00	\$ 80,741
707	Moisture Conditioning	14,007	sy	\$ 8.00	\$ 112,053
<b>Paving Construction Cost Subtotal:</b>					<b>\$ 1,262,288</b>
Major Construction Component Allowances**:					
Item Description	Notes	Allowance	Item Cost		
√ Traffic Control	Construction Phase Traffic Control	3%	\$	37,869	
√ Pavement Markings/Markers		3%	\$	37,869	
√ Roadway Drainage	Standard Internal System	25%	\$	315,572	
Special Drainage Structures	None Anticipated		\$	-	
√ Water	Incidental Adjustments	3%	\$	37,869	
√ Sewer	Incidental Adjustments	3%	\$	37,869	
√ Establish Turf / Erosion Control		2%	\$	25,246	
√ Illumination	Standard Illumination System	6%	\$	75,737	
Other:					
<b>**Allowances based on % of Paving Construction Cost Subtotal</b>					<b>Allowance Subtotal: \$ 568,030</b>
<b>Paving and Allowance Subtotal:</b>					<b>\$ 1,830,318</b>
<b>Mobilization:</b>					<b>5% \$ 91,516</b>
<b>Site Preparation:</b>					<b>5% \$ 91,516</b>
<b>Construction Cost TOTAL:</b>					<b>\$ 2,014,000</b>
<b>Construction Contingency:</b>					<b>15% \$ 302,100</b>
<b>Construction Cost TOTAL W/ CONTINGENCY:</b>					<b>\$ 2,317,000</b>

Impact Fee Project Cost Summary			
Item Description	Notes:	Allowance	Item Cost
Construction:		-	\$ 2,317,000
Engineering/Survey/Testing:		20%	\$ 463,400
2008 - 2012 City contribution			\$ -
2012 - 2019 City contribution			\$ -
ROW/Easement Acquisition:	Existing Alignment	20%	\$ 463,400
<b>Impact Fee Project Cost TOTAL:</b>			<b>\$ 3,243,800</b>

**NOTE:** The planning level cost projections listed in this appendix have been developed for Impact Fee calculations only and should not be used for any future Capital Improvement Planning within the City of McKinney.  
The planning level cost projections shall not supersede the City's design standards contained or the determination of the City Engineer for a specific project.

**City of McKinney**  
**2019 Roadway Impact Fee Update**  
**Conceptual Level Project Cost Projection**

Kimley-Horn and Associates, Inc.  
 updated: 10/6/2020

Project Information:		Description:	Project No.
Name:	TRINITY FALLS PKWY (2) 1,910' E OF HARDIN BLVD TO	<b>This project consists of the reconstruction of a two-lane asphalt facility to a four-lane divided greenway arterial. Based on the existing City Limits, the northern half of the roadway is not included in the Impact Fee RIP.</b>	D-7
Limits:	2,675' E OF HARDIN BLVD		
Impact Fee Class:	G4D		
Thoroughfare Class:	Greenway Arterial		
Length (If):	765		
Service Area(s):	D, Half		

Roadway Construction Cost Projection					
No.	Item Description	Quantity	Unit	Unit Price	Item Cost
107	Unclassified Street Excavation	7,480	cy	\$ 10.00	\$ 74,800
207	Lime Treated Subgrade (8") (PI<12)	5,610	sy	\$ 7.00	\$ 39,270
307	8" Concrete Pavement	5,270	sy	\$ 55.00	\$ 289,850
407	4" Topsoil	3,655	sy	\$ 2.50	\$ 9,138
507	6" Curb & Gutter	3,060	lf	\$ 5.00	\$ 15,300
607	Allotment for Turn Lanes and Median Openings	449	sy	\$ 72.00	\$ 32,339
707	Moisture Conditioning	5,610	sy	\$ 8.00	\$ 44,880
<b>Paving Construction Cost Subtotal:</b>					<b>\$ 505,576</b>
Major Construction Component Allowances**:					
Item Description	Notes	Allowance	Item Cost		
√ Traffic Control	Construction Phase Traffic Control	3%	\$	15,167	
√ Pavement Markings/Markers		3%	\$	15,167	
√ Roadway Drainage	Standard Internal System	25%	\$	126,394	
Special Drainage Structures	None Anticipated		\$	-	
√ Water	Incidental Adjustments	3%	\$	15,167	
√ Sewer	Incidental Adjustments	3%	\$	15,167	
√ Establish Turf / Erosion Control		2%	\$	10,112	
√ Illumination	Standard Illumination System	6%	\$	30,335	
Other:					
<b>**Allowances based on % of Paving Construction Cost Subtotal</b>					<b>Allowance Subtotal: \$ 227,509</b>
<b>Paving and Allowance Subtotal:</b>					<b>\$ 733,085</b>
<b>Mobilization:</b>					<b>5% \$ 36,654</b>
<b>Site Preparation:</b>					<b>5% \$ 36,654</b>
<b>Construction Cost TOTAL:</b>					<b>\$ 807,000</b>
<b>Construction Contingency:</b>					<b>15% \$ 121,050</b>
<b>Construction Cost TOTAL W/ CONTINGENCY:</b>					<b>\$ 929,000</b>

Impact Fee Project Cost Summary			
Item Description	Notes:	Allowance	Item Cost
Construction:		-	\$ 929,000
Engineering/Survey/Testing:		20%	\$ 185,800
2008 - 2012 City contribution			\$ -
2012 - 2019 City contribution			\$ -
ROW/Easement Acquisition:	Existing Alignment	20%	\$ 185,800
<b>Impact Fee Project Cost TOTAL:</b>			<b>\$ 1,300,600</b>

**NOTE:** The planning level cost projections listed in this appendix have been developed for Impact Fee calculations only and should not be used for any future Capital Improvement Planning within the City of McKinney. The planning level cost projections shall not supersede the City's design standards contained or the determination of the City Engineer for a specific project.

**City of McKinney**  
**2019 Roadway Impact Fee Update**  
**Conceptual Level Project Cost Projection**

Kimley-Horn and Associates, Inc.  
 updated: 10/6/2020

Project Information:		Description:	Project No.	D-8
Name:	TRINITY FALLS PKWY (3) COMMUNITY AVE TO 2,200' W OF LAUD HOWELL PKWY	<p style="color: red;"><b>This project consists of the construction of a new four-lane divided greenway arterial. Based on the existing City Limits, the northern half of the roadway is not included in the Impact Fee RIP.</b></p>		
Limits:				
Impact Fee Class:	G4D			
Thoroughfare Class:	Greenway Arterial			
Length (lf):	1,820			
Service Area(s):	D, Half			

Roadway Construction Cost Projection				
No.	Item Description	Quantity	Unit	Item Cost
107	Unclassified Street Excavation	17,796	cy	\$ 177,956
207	Lime Treated Subgrade (8") (PI<12)	13,347	sy	\$ 93,427
307	8" Concrete Pavement	12,538	sy	\$ 689,578
407	4" Topsoil	8,696	sy	\$ 21,739
507	6" Curb & Gutter	7,280	lf	\$ 36,400
607	Allotment for Turn Lanes and Median Openings	1,069	sy	\$ 76,936
707	Moisture Conditioning	13,347	sy	\$ 106,773
<b>Paving Construction Cost Subtotal:</b>				<b>\$ 1,202,809</b>
Major Construction Component Allowances**:				
Item Description	Notes	Allowance	Item Cost	
√ Traffic Control	None Anticipated	1%	\$	12,028
√ Pavement Markings/Markers		3%	\$	36,084
√ Roadway Drainage	Standard Internal System	25%	\$	300,702
√ Special Drainage Structures	Bridge		\$	1,400,000
Water	None Anticipated	0%	\$	-
Sewer	None Anticipated	0%	\$	-
√ Establish Turf / Erosion Control		2%	\$	24,056
√ Illumination	Standard Illumination System	6%	\$	72,169
Other:				
			<b>Allowance Subtotal:</b>	<b>\$ 1,845,039</b>
<b>Paving and Allowance Subtotal:</b>				<b>\$ 3,047,848</b>
Mobilization:				5% \$ 152,392
Site Preparation:				5% \$ 152,392
<b>Construction Cost TOTAL:</b>				<b>\$ 3,353,000</b>
Construction Contingency:				15% \$ 502,950
<b>Construction Cost TOTAL W/ CONTINGENCY:</b>				<b>\$ 3,856,000</b>

Impact Fee Project Cost Summary			
Item Description	Notes:	Allowance	Item Cost
Construction:		-	\$ 3,856,000
Engineering/Survey/Testing:		20%	\$ 771,200
2008 - 2012 City contribution			\$ -
2012 - 2019 City contribution			\$ -
ROW/Easement Acquisition:	New Roadway Alignment	35%	\$ 1,349,600
<b>Impact Fee Project Cost TOTAL:</b>			<b>\$ 5,976,800</b>

**NOTE:** The planning level cost projections listed in this appendix have been developed for Impact Fee calculations only and should not be used for any future Capital Improvement Planning within the City of McKinney. The planning level cost projections shall not supersede the City's design standards contained or the determination of the City Engineer for a specific project.

**City of McKinney**  
**2019 Roadway Impact Fee Update**  
**Conceptual Level Project Cost Projection**

Kimley-Horn and Associates, Inc.  
 updated: 10/6/2020

Project Information:		Description:	Project No.	D-9
Name:	TRINITY FALLS PKWY (4) LAUD HOWELL PKWY TO 2,200' W OF LAUD HOWELL PKWY	<b>This project consists of the construction of a new four-lane divided greenway arterial.</b>		
Limits:				
Impact Fee Class:	G4D			
Thoroughfare Class:	Greenway Arterial			
Length (If):	2,200			
Service Area(s):	D			

Roadway Construction Cost Projection				
No.	Item Description	Quantity	Unit	Item Cost
107	Unclassified Street Excavation	21,511	cy	\$ 215,111
207	Lime Treated Subgrade (8") (PI<12)	16,133	sy	\$ 112,933
307	8" Concrete Pavement	15,156	sy	\$ 833,556
407	4" Topsoil	10,511	sy	\$ 26,278
507	6" Curb & Gutter	8,800	lf	\$ 44,000
607	Allotment for Turn Lanes and Median Openings	1,292	sy	\$ 93,000
707	Moisture Conditioning	16,133	sy	\$ 129,067
<b>Paving Construction Cost Subtotal:</b>				<b>\$ 1,453,944</b>
Major Construction Component Allowances**:				
Item Description	Notes	Allowance	Item Cost	
√ Traffic Control	None Anticipated	1%	\$	14,539
√ Pavement Markings/Markers		3%	\$	43,618
√ Roadway Drainage	Standard Internal System	25%	\$	363,486
√ Special Drainage Structures	Bridge		\$	2,300,000
Water	None Anticipated	0%	\$	-
Sewer	None Anticipated	0%	\$	-
√ Establish Turf / Erosion Control		2%	\$	29,079
√ Illumination	Standard Illumination System	6%	\$	87,237
Other:				
			<b>Allowance Subtotal:</b>	<b>\$ 2,837,959</b>
<b>**Allowances based on % of Paving Construction Cost Subtotal</b>				
<b>Paving and Allowance Subtotal:</b>				<b>\$ 4,291,904</b>
Mobilization:				5% \$ 214,595
Site Preparation:				5% \$ 214,595
<b>Construction Cost TOTAL:</b>				<b>\$ 4,722,000</b>
Construction Contingency:				15% \$ 708,300
<b>Construction Cost TOTAL W/ CONTINGENCY:</b>				<b>\$ 5,431,000</b>

Impact Fee Project Cost Summary			
Item Description	Notes:	Allowance	Item Cost
Construction:		-	\$ 5,431,000
Engineering/Survey/Testing:		20%	\$ 1,086,200
2008 - 2012 City contribution			\$ -
2012 - 2019 City contribution			\$ -
ROW/Easement Acquisition:	New Roadway Alignment	35%	\$ 1,900,850
<b>Impact Fee Project Cost TOTAL:</b>			<b>\$ 8,418,050</b>

**NOTE:** The planning level cost projections listed in this appendix have been developed for Impact Fee calculations only and should not be used for any future Capital Improvement Planning within the City of McKinney. The planning level cost projections shall not supersede the City's design standards contained or the determination of the City Engineer for a specific project.

**City of McKinney**  
**2019 Roadway Impact Fee Update**  
**Conceptual Level Project Cost Projection**

Kimley-Horn and Associates, Inc.  
 updated: 10/6/2020

Project Information:		Description:	Project No.
Name:	TRINITY FALLS PKWY (5) 4,275' N OF WESTON RD TO LAUD	<b>This section is currently under construction for a four-lane divided section and the City contributed approximately \$5,100,000 of eligible funds from '12-'19. This project consists of the construction of two additional through lanes within the existing median of the ultimate six-lane divided major arterial.</b>	<b>D-10</b>
Limits:	HOWELL PKWY		
Impact Fee Class:	M6D(1/3)		
Thoroughfare Class:	Major Arterial		
Length (If):	5,530		
Service Area(s):	D		

Roadway Construction Cost Projection				
No.	Item Description	Quantity	Unit	Item Cost
111	Unclassified Street Excavation	17,204	cy	\$ 172,044
211	Lime Treated Subgrade (8") (PI<12)	16,590	sy	\$ 116,130
311	9" Concrete Pavement	15,361	sy	\$ 921,667
411	4" Topsoil	4,916	sy	\$ 12,289
511	6" Curb & Gutter	11,060	lf	\$ 55,300
611	Allotment for Turn Lanes and Median Openings	3,375	sy	\$ 259,859
<b>Paving Construction Cost Subtotal:</b>				<b>\$ 1,537,289</b>
Major Construction Component Allowances**:				
Item Description	Notes	Allowance	Item Cost	
√ Traffic Control	Construction Phase Traffic Control	3%	\$	46,119
√ Pavement Markings/Markers		3%	\$	46,119
Roadway Drainage	None Anticipated	0%	\$	-
Special Drainage Structures	None Anticipated		\$	-
Water	None Anticipated	0%	\$	-
Sewer	None Anticipated	0%	\$	-
√ Establish Turf / Erosion Control		2%	\$	30,746
Illumination	None Anticipated	0%	\$	-
Other:			\$	-
		<b>Allowance Subtotal:</b>	<b>\$</b>	<b>122,983</b>
<b>Paving and Allowance Subtotal:</b>				<b>\$ 1,660,272</b>
Mobilization:				5% \$ 83,014
Site Preparation:				5% \$ 83,014
<b>Construction Cost TOTAL:</b>				<b>\$ 1,827,000</b>
Construction Contingency:				15% \$ 274,050
<b>Construction Cost TOTAL W/ CONTINGENCY:</b>				<b>\$ 2,102,000</b>

Impact Fee Project Cost Summary			
Item Description	Notes:	Allowance	Item Cost
Construction:		-	\$ 2,102,000
Engineering/Survey/Testing:		20%	\$ 420,400
2008 - 2012 City contribution			\$ -
2012 - 2019 City contribution			\$ 5,100,000
ROW/Easement Acquisition:	No ROW Acquisition Costs included	0%	\$ -
<b>Impact Fee Project Cost TOTAL:</b>			<b>\$ 7,622,400</b>

**NOTE:** The planning level cost projections listed in this appendix have been developed for Impact Fee calculations only and should not be used for any future Capital Improvement Planning within the City of McKinney.  
 The planning level cost projections shall not supersede the City's design standards contained or the determination of the City Engineer for a specific project.



**City of McKinney**  
**2019 Roadway Impact Fee Update**  
**Conceptual Level Project Cost Projection**

Kimley-Horn and Associates, Inc.  
 updated: 10/6/2020

Project Information:		Description:	Project No.
Name:	BLOOMDALE RD (7) 1,820' W OF TAYLOR-BURK DR TO	<b>This project consists of the reconstruction of a two-lane asphalt facility to a six-lane divided principal arterial. Based on the existing City Limits, the southern half of the roadway is not included in the Impact Fee RIP.</b>	<b>D-11</b>
Limits:	TAYLOR-BURK DR		
Impact Fee Class:	P6D		
Thoroughfare Class:	Principal Arterial		
Length (If):	1,820		
Service Area(s):	D, Half		

Roadway Construction Cost Projection					
No.	Item Description	Quantity	Unit	Unit Price	Item Cost
113	Unclassified Street Excavation	20,222	cy	\$ 10.00	\$ 202,222
213	Lime Treated Subgrade (8") (PI<12)	15,773	sy	\$ 7.00	\$ 110,413
313	9" Concrete Pavement	14,964	sy	\$ 60.00	\$ 897,867
413	4" Topsoil	8,291	sy	\$ 2.50	\$ 20,728
513	6" Curb & Gutter	7,280	lf	\$ 5.00	\$ 36,400
613	Allotment for Turn Lanes and Median Openings	1,111	sy	\$ 77.00	\$ 85,523
713	Moisture Conditioning	15,773	sy	\$ 8.00	\$ 126,187
<b>Paving Construction Cost Subtotal:</b>					<b>\$ 1,479,340</b>
Major Construction Component Allowances**:					
Item Description	Notes	Allowance	Item Cost		
√ Traffic Control	Construction Phase Traffic Control	3%	\$	44,380	
√ Pavement Markings/Markers		3%	\$	44,380	
√ Roadway Drainage	Standard Internal System	25%	\$	369,835	
Special Drainage Structures	None Anticipated		\$	-	
√ Water	Incidental Adjustments	3%	\$	44,380	
√ Sewer	Incidental Adjustments	3%	\$	44,380	
√ Establish Turf / Erosion Control		2%	\$	29,587	
√ Illumination	Standard Illumination System	6%	\$	88,760	
Other:					
<b>**Allowances based on % of Paving Construction Cost Subtotal</b>					<b>Allowance Subtotal: \$ 665,703</b>
<b>Paving and Allowance Subtotal:</b>					<b>\$ 2,145,043</b>
<b>Mobilization:</b>					<b>5% \$ 107,252</b>
<b>Site Preparation:</b>					<b>5% \$ 107,252</b>
<b>Construction Cost TOTAL:</b>					<b>\$ 2,360,000</b>
<b>Construction Contingency:</b>					<b>15% \$ 354,000</b>
<b>Construction Cost TOTAL W/ CONTINGENCY:</b>					<b>\$ 2,714,000</b>

Impact Fee Project Cost Summary			
Item Description	Notes:	Allowance	Item Cost
Construction:		-	\$ 2,714,000
Engineering/Survey/Testing:		20%	\$ 542,800
2008 - 2012 City contribution			\$ -
2012 - 2019 City contribution			\$ -
ROW/Easement Acquisition:	Existing Alignment	20%	\$ 542,800
<b>Impact Fee Project Cost TOTAL:</b>			<b>\$ 3,799,600</b>

**NOTE:** The planning level cost projections listed in this appendix have been developed for Impact Fee calculations only and should not be used for any future Capital Improvement Planning within the City of McKinney.  
 The planning level cost projections shall not supersede the City's design standards contained or the determination of the City Engineer for a specific project.

**City of McKinney**  
**2019 Roadway Impact Fee Update**  
**Conceptual Level Project Cost Projection**

Kimley-Horn and Associates, Inc.

updated: 10/6/2020

Project Information:		Description:	Project No.	D-12
Name:	BLOOMDALE RD (8)	<b>This project consists of the reconstruction of a two-lane asphalt facility to a six-lane divided principal arterial.</b>		
Limits:	1,485' E OF CR 1006 TO 1,215' W OF CR 1007			
Impact Fee Class:	P6D			
Thoroughfare Class:	Principal Arterial			
Length (lf):	1,535			
Service Area(s):	D			

Roadway Construction Cost Projection					
No.	Item Description	Quantity	Unit	Unit Price	Item Cost
113	Unclassified Street Excavation	17,056	cy	\$ 10.00	\$ 170,556
213	Lime Treated Subgrade (8") (PI<12)	13,303	sy	\$ 7.00	\$ 93,123
313	9" Concrete Pavement	12,621	sy	\$ 60.00	\$ 757,267
413	4" Topsoil	6,993	sy	\$ 2.50	\$ 17,482
513	6" Curb & Gutter	6,140	lf	\$ 5.00	\$ 30,700
613	Allotment for Turn Lanes and Median Openings	937	sy	\$ 77.00	\$ 72,131
713	Moisture Conditioning	13,303	sy	\$ 8.00	\$ 106,427
<b>Paving Construction Cost Subtotal:</b>					<b>\$ 1,247,685</b>
Major Construction Component Allowances**:					
Item Description	Notes	Allowance	Item Cost		
√ Traffic Control	Construction Phase Traffic Control	3%	\$	37,431	
√ Pavement Markings/Markers		3%	\$	37,431	
√ Roadway Drainage	Standard Internal System	25%	\$	311,921	
Special Drainage Structures	None Anticipated		\$	-	
√ Water	Incidental Adjustments	3%	\$	37,431	
√ Sewer	Incidental Adjustments	3%	\$	37,431	
√ Establish Turf / Erosion Control		2%	\$	24,954	
√ Illumination	Standard Illumination System	6%	\$	74,861	
Other:					
<b>**Allowances based on % of Paving Construction Cost Subtotal</b>					<b>Allowance Subtotal: \$ 561,458</b>
<b>Paving and Allowance Subtotal:</b>					<b>\$ 1,809,143</b>
<b>Mobilization:</b>					<b>5% \$ 90,457</b>
<b>Site Preparation:</b>					<b>5% \$ 90,457</b>
<b>Construction Cost TOTAL:</b>					<b>\$ 1,991,000</b>
<b>Construction Contingency:</b>					<b>15% \$ 298,650</b>
<b>Construction Cost TOTAL W/ CONTINGENCY:</b>					<b>\$ 2,290,000</b>

Impact Fee Project Cost Summary			
Item Description	Notes:	Allowance	Item Cost
Construction:		-	\$ 2,290,000
Engineering/Survey/Testing:		20%	\$ 458,000
2008 - 2012 City contribution			\$ -
2012 - 2019 City contribution			\$ -
ROW/Easement Acquisition:	Existing Alignment	20%	\$ 458,000
<b>Impact Fee Project Cost TOTAL:</b>			<b>\$ 3,206,000</b>

**NOTE:** The planning level cost projections listed in this appendix have been developed for Impact Fee calculations only and should not be used for any future Capital Improvement Planning within the City of McKinney.  
The planning level cost projections shall not supersede the City's design standards contained or the determination of the City Engineer for a specific project.

**City of McKinney**  
**2019 Roadway Impact Fee Update**  
**Conceptual Level Project Cost Projection**

Kimley-Horn and Associates, Inc.

updated: 10/6/2020

Project Information:		Description:	Project No. D-13
Name:	BLOOMDALE RD (9)	<b>This project consists of the reconstruction of a two-lane asphalt facility to a six-lane divided principal arterial. Based on the existing City Limits, the northern half of the roadway is not included in the Impact Fee RIP.</b>	
Limits:	1,225' W OF CR 1007 TO CR 1007		
Impact Fee Class:	P6D		
Thoroughfare Class:	Principal Arterial		
Length (lf):	1,225		
Service Area(s):	D, Half		

Roadway Construction Cost Projection					
No.	Item Description	Quantity	Unit	Unit Price	Item Cost
113	Unclassified Street Excavation	13,611	cy	\$ 10.00	\$ 136,111
213	Lime Treated Subgrade (8") (PI<12)	10,617	sy	\$ 7.00	\$ 74,317
313	9" Concrete Pavement	10,072	sy	\$ 60.00	\$ 604,333
413	4" Topsoil	5,581	sy	\$ 2.50	\$ 13,951
513	6" Curb & Gutter	4,900	lf	\$ 5.00	\$ 24,500
613	Allotment for Turn Lanes and Median Openings	748	sy	\$ 77.00	\$ 57,564
713	Moisture Conditioning	10,617	sy	\$ 8.00	\$ 84,933
<b>Paving Construction Cost Subtotal:</b>					<b>\$ 995,709</b>
Major Construction Component Allowances**:					
Item Description	Notes	Allowance	Item Cost		
√ Traffic Control	Construction Phase Traffic Control	3%	\$	29,871	
√ Pavement Markings/Markers		3%	\$	29,871	
√ Roadway Drainage	Standard Internal System	25%	\$	248,927	
√ Special Drainage Structures	Stream Crossing		\$	250,000	
√ Water	Incidental Adjustments	3%	\$	29,871	
√ Sewer	Incidental Adjustments	3%	\$	29,871	
√ Establish Turf / Erosion Control		2%	\$	19,914	
√ Illumination	Standard Illumination System	6%	\$	59,743	
Other:					
<b>**Allowances based on % of Paving Construction Cost Subtotal</b>					<b>Allowance Subtotal: \$ 698,069</b>
<b>Paving and Allowance Subtotal:</b>					<b>\$ 1,693,779</b>
<b>Mobilization:</b>					<b>5% \$ 84,689</b>
<b>Site Preparation:</b>					<b>5% \$ 84,689</b>
<b>Construction Cost TOTAL:</b>					<b>\$ 1,864,000</b>
<b>Construction Contingency:</b>					<b>15% \$ 279,600</b>
<b>Construction Cost TOTAL W/ CONTINGENCY:</b>					<b>\$ 2,144,000</b>

Impact Fee Project Cost Summary			
Item Description	Notes:	Allowance	Item Cost
Construction:		-	\$ 2,144,000
Engineering/Survey/Testing:		20%	\$ 428,800
2008 - 2012 City contribution			\$ -
2012 - 2019 City contribution			\$ -
ROW/Easement Acquisition:	Existing Alignment	20%	\$ 428,800
<b>Impact Fee Project Cost TOTAL:</b>			<b>\$ 3,001,600</b>

**NOTE:** The planning level cost projections listed in this appendix have been developed for Impact Fee calculations only and should not be used for any future Capital Improvement Planning within the City of McKinney.  
The planning level cost projections shall not supersede the City's design standards contained or the determination of the City Engineer for a specific project.

**City of McKinney**  
**2019 Roadway Impact Fee Update**  
**Conceptual Level Project Cost Projection**

Kimley-Horn and Associates, Inc.

updated: 10/6/2020

Project Information:		Description:	Project No. <b>D-14</b>
Name:	BLOOMDALE RD (10)	<b>The City contributed approximately \$2,962,610 of eligible funds from '12-'19 for two of the six lanes. This project consists of the construction of four additional through lanes of the ultimate six-lane divided principal arterial.</b>	
Limits:	CR 1007 TO HARDIN BLVD		
Impact Fee Class:	P6D(2/3)		
Thoroughfare Class:	Principal Arterial		
Length (lf):	1,965		
Service Area(s):	D		

Roadway Construction Cost Projection					
No.	Item Description	Quantity	Unit	Unit Price	Item Cost
115	Unclassified Street Excavation	17,903	cy	\$ 10.00	\$ 179,033
215	Lime Treated Subgrade (8") (PI<12)	11,463	sy	\$ 7.00	\$ 80,238
315	9" Concrete Pavement	10,808	sy	\$ 60.00	\$ 648,450
415	4" Topsoil	6,659	sy	\$ 2.50	\$ 16,648
515	6" Curb & Gutter	5,895	lf	\$ 5.00	\$ 29,475
615	Allotment for Turn Lanes and Median Openings	1,199	sy	\$ 77.00	\$ 92,337
715	Moisture Conditioning	11,463	sy	\$ 8.00	\$ 91,700
<b>Paving Construction Cost Subtotal:</b>					<b>\$ 1,137,881</b>
Major Construction Component Allowances**:					
Item Description		Notes	Allowance	Item Cost	
√	Traffic Control	Construction Phase Traffic Control	3%	\$	34,136
√	Pavement Markings/Markers		3%	\$	34,136
√	Roadway Drainage	Standard Internal System	25%	\$	284,470
	Special Drainage Structures	None Anticipated		\$	-
√	Water	Incidental Adjustments	3%	\$	34,136
√	Sewer	Incidental Adjustments	3%	\$	34,136
√	Establish Turf / Erosion Control		2%	\$	22,758
√	Illumination	Standard Illumination System	6%	\$	68,273
	Other:				
**Allowances based on % of Paving Construction Cost Subtotal			<b>Allowance Subtotal:</b>	<b>\$</b>	<b>512,046</b>
<b>Paving and Allowance Subtotal:</b>				<b>\$</b>	<b>1,649,927</b>
Mobilization:				5%	\$ 82,496
Site Preparation:				5%	\$ 82,496
<b>Construction Cost TOTAL:</b>				<b>\$</b>	<b>1,815,000</b>
Construction Contingency:				15%	\$ 272,250
<b>Construction Cost TOTAL W/ CONTINGENCY:</b>				<b>\$</b>	<b>2,088,000</b>

Impact Fee Project Cost Summary			
Item Description	Notes:	Allowance	Item Cost
Construction:		-	\$ 2,088,000
Engineering/Survey/Testing:		20%	\$ 417,600
2008 - 2012 City contribution			\$ -
2012 - 2019 City contribution			\$ 2,962,610
ROW/Easement Acquisition:	Existing Alignment	20%	\$ 417,600
<b>Impact Fee Project Cost TOTAL:</b>			<b>\$ 5,885,810</b>

**NOTE:** The planning level cost projections listed in this appendix have been developed for Impact Fee calculations only and should not be used for any future Capital Improvement Planning within the City of McKinney.  
The planning level cost projections shall not supersede the City's design standards contained or the determination of the City Engineer for a specific project.

**City of McKinney**  
**2019 Roadway Impact Fee Update**  
**Conceptual Level Project Cost Projection**

Kimley-Horn and Associates, Inc.

updated: 10/6/2020

Project Information:		Description:	Project No. D-15
Name:	BLOOMDALE RD (11)	<p><b>The City contributed approximately \$3,887,390 of eligible funds from '12-'19 for four of the six lanes. This project consists of the construction of two additional through lanes within the median of the ultimate six-lane divided principal arterial.</b></p>	
Limits:	HARDIN BLVD TO COMMUNITY AVE		
Impact Fee Class:	P6D(1/3)		
Thoroughfare Class:	Principal Arterial		
Length (lf):	2,580		
Service Area(s):	D		

Roadway Construction Cost Projection					
No.	Item Description	Quantity	Unit	Unit Price	Item Cost
114	Unclassified Street Excavation	8,027	cy	\$ 10.00	\$ 80,267
214	Lime Treated Subgrade (8") (PI<12)	7,740	sy	\$ 7.00	\$ 54,180
314	9" Concrete Pavement	7,167	sy	\$ 60.00	\$ 430,000
414	4" Topsoil	2,293	sy	\$ 2.50	\$ 5,733
514	6" Curb & Gutter	5,160	lf	\$ 5.00	\$ 25,800
614	Allotment for Turn Lanes and Median Openings	1,574	sy	\$ 77.00	\$ 121,236
714	Moisture Conditioning	7,740	sy	\$ 8.00	\$ 61,920
<b>Paving Construction Cost Subtotal:</b>					<b>\$ 779,136</b>
Major Construction Component Allowances**:					
Item Description	Notes	Allowance	Item Cost		
√ Traffic Control	Construction Phase Traffic Control	3%	\$	23,374	
√ Pavement Markings/Markers		3%	\$	23,374	
Roadway Drainage	None Anticipated	0%	\$	-	
Special Drainage Structures	None Anticipated		\$	-	
Water	None Anticipated	0%	\$	-	
Sewer	None Anticipated	0%	\$	-	
√ Establish Turf / Erosion Control		2%	\$	15,583	
Illumination	None Anticipated	0%	\$	-	
Other:					
<b>**Allowances based on % of Paving Construction Cost Subtotal</b>					<b>Allowance Subtotal: \$ 62,331</b>
<b>Paving and Allowance Subtotal:</b>					<b>\$ 841,467</b>
<b>Mobilization:</b>					<b>5% \$ 42,073</b>
<b>Site Preparation:</b>					<b>5% \$ 42,073</b>
<b>Construction Cost TOTAL:</b>					<b>\$ 926,000</b>
<b>Construction Contingency:</b>					<b>15% \$ 138,900</b>
<b>Construction Cost TOTAL W/ CONTINGENCY:</b>					<b>\$ 1,065,000</b>

Impact Fee Project Cost Summary			
Item Description	Notes:	Allowance	Item Cost
Construction:		-	\$ 1,065,000
Engineering/Survey/Testing:		20%	\$ 213,000
2008 - 2012 City contribution			\$ -
2012 - 2019 City contribution			\$ 3,887,390
ROW/Easement Acquisition:	No ROW Acquisition Costs included	0%	\$ -
<b>Impact Fee Project Cost TOTAL:</b>			<b>\$ 5,165,390</b>

**NOTE:** The planning level cost projections listed in this appendix have been developed for Impact Fee calculations only and should not be used for any future Capital Improvement Planning within the City of McKinney.  
The planning level cost projections shall not supersede the City's design standards contained or the determination of the City Engineer for a specific project.

**City of McKinney**  
**2019 Roadway Impact Fee Update**  
**Conceptual Level Project Cost Projection**

Kimley-Horn and Associates, Inc.

updated: 10/6/2020

Project Information:		Description:	Project No.	D-16
Name:	WILMETH RD (5)	<b>This project consists of the construction of a new four-lane divided greenway arterial. Based on the existing City Limits, the northern half of the roadway is not included in the Impact Fee RIP.</b>		
Limits:	LAKE FOREST DR TO UNNAMED A			
Impact Fee Class:	G4D			
Thoroughfare Class:	Greenway Arterial			
Length (lf):	4,755			
Service Area(s):	D, Half			

Roadway Construction Cost Projection					
No.	Item Description	Quantity	Unit	Unit Price	Item Cost
107	Unclassified Street Excavation	46,493	cy	\$ 10.00	\$ 464,933
207	Lime Treated Subgrade (8") (PI<12)	34,870	sy	\$ 7.00	\$ 244,090
307	8" Concrete Pavement	32,757	sy	\$ 55.00	\$ 1,801,617
407	4" Topsoil	22,718	sy	\$ 2.50	\$ 56,796
507	6" Curb & Gutter	19,020	lf	\$ 5.00	\$ 95,100
607	Allotment for Turn Lanes and Median Openings	2,792	sy	\$ 72.00	\$ 201,007
707	Moisture Conditioning	34,870	sy	\$ 8.00	\$ 278,960
<b>Paving Construction Cost Subtotal:</b>					<b>\$ 3,142,503</b>
Major Construction Component Allowances**:					
Item Description		Notes	Allowance	Item Cost	
√	Traffic Control	None Anticipated	1%	\$	31,425
√	Pavement Markings/Markers		3%	\$	94,275
√	Roadway Drainage	Standard Internal System	25%	\$	785,626
√	Special Drainage Structures	Bridge		\$	1,300,000
	Water	None Anticipated	0%	\$	-
	Sewer	None Anticipated	0%	\$	-
√	Establish Turf / Erosion Control		2%	\$	62,850
√	Illumination	Standard Illumination System	6%	\$	188,550
	Other:				
**Allowances based on % of Paving Construction Cost Subtotal			<b>Allowance Subtotal:</b>	<b>\$</b>	<b>2,462,726</b>
<b>Paving and Allowance Subtotal:</b>				<b>\$</b>	<b>5,605,229</b>
<b>Mobilization:</b>				<b>5%</b>	<b>\$ 280,261</b>
<b>Site Preparation:</b>				<b>5%</b>	<b>\$ 280,261</b>
<b>Construction Cost TOTAL:</b>				<b>\$</b>	<b>6,166,000</b>
<b>Construction Contingency:</b>				<b>15%</b>	<b>\$ 924,900</b>
<b>Construction Cost TOTAL W/ CONTINGENCY:</b>				<b>\$</b>	<b>7,091,000</b>

Impact Fee Project Cost Summary			
Item Description	Notes:	Allowance	Item Cost
Construction:		-	\$ 7,091,000
Engineering/Survey/Testing:		20%	\$ 1,418,200
2008 - 2012 City contribution			\$ -
2012 - 2019 City contribution			\$ -
ROW/Easement Acquisition:	New Roadway Alignment	35%	\$ 2,481,850
<b>Impact Fee Project Cost TOTAL:</b>			<b>\$ 10,991,050</b>

**NOTE:** The planning level cost projections listed in this appendix have been developed for Impact Fee calculations only and should not be used for any future Capital Improvement Planning within the City of McKinney.  
The planning level cost projections shall not supersede the City's design standards contained or the determination of the City Engineer for a specific project.

**City of McKinney**  
**2019 Roadway Impact Fee Update**  
**Conceptual Level Project Cost Projection**

Kimley-Horn and Associates, Inc.

updated: 10/6/2020

Project Information:		Description:	Project No.	D-17
Name:	WILMETH RD (6)	This project consists of the reconstruction of a two-lane asphalt facility to a four-lane divided greenway arterial.		
Limits:	UNNAMED A TO 825' E OF UNNAMED A			
Impact Fee Class:	G4D			
Thoroughfare Class:	Greenway Arterial			
Length (lf):	825			
Service Area(s):	D			

Roadway Construction Cost Projection					
No.	Item Description	Quantity	Unit	Unit Price	Item Cost
107	Unclassified Street Excavation	8,067	cy	\$ 10.00	\$ 80,667
207	Lime Treated Subgrade (8") (PI<12)	6,050	sy	\$ 7.00	\$ 42,350
307	8" Concrete Pavement	5,683	sy	\$ 55.00	\$ 312,583
407	4" Topsoil	3,942	sy	\$ 2.50	\$ 9,854
507	6" Curb & Gutter	3,300	lf	\$ 5.00	\$ 16,500
607	Allotment for Turn Lanes and Median Openings	484	sy	\$ 72.00	\$ 34,875
707	Moisture Conditioning	6,050	sy	\$ 8.00	\$ 48,400
<b>Paving Construction Cost Subtotal:</b>					<b>\$ 545,229</b>
Major Construction Component Allowances**:					
Item Description	Notes	Allowance	Item Cost		
√ Traffic Control	Construction Phase Traffic Control	3%	\$	16,357	
√ Pavement Markings/Markers		3%	\$	16,357	
√ Roadway Drainage	Standard Internal System	25%	\$	136,307	
Special Drainage Structures	None Anticipated		\$	-	
√ Water	Incidental Adjustments	3%	\$	16,357	
√ Sewer	Incidental Adjustments	3%	\$	16,357	
√ Establish Turf / Erosion Control		2%	\$	10,905	
√ Illumination	Standard Illumination System	6%	\$	32,714	
Other:					
<b>**Allowances based on % of Paving Construction Cost Subtotal</b>					<b>Allowance Subtotal: \$ 245,353</b>
<b>Paving and Allowance Subtotal:</b>					<b>\$ 790,582</b>
<b>Mobilization:</b>					<b>5% \$ 39,529</b>
<b>Site Preparation:</b>					<b>5% \$ 39,529</b>
<b>Construction Cost TOTAL:</b>					<b>\$ 870,000</b>
<b>Construction Contingency:</b>					<b>15% \$ 130,500</b>
<b>Construction Cost TOTAL W/ CONTINGENCY:</b>					<b>\$ 1,001,000</b>

Impact Fee Project Cost Summary			
Item Description	Notes:	Allowance	Item Cost
Construction:		-	\$ 1,001,000
Engineering/Survey/Testing:		20%	\$ 200,200
2008 - 2012 City contribution			\$ -
2012 - 2019 City contribution			\$ -
ROW/Easement Acquisition:	Existing Alignment	20%	\$ 200,200
<b>Impact Fee Project Cost TOTAL:</b>			<b>\$ 1,401,400</b>

**NOTE:** The planning level cost projections listed in this appendix have been developed for Impact Fee calculations only and should not be used for any future Capital Improvement Planning within the City of McKinney.  
The planning level cost projections shall not supersede the City's design standards contained or the determination of the City Engineer for a specific project.

**City of McKinney**  
**2019 Roadway Impact Fee Update**  
**Conceptual Level Project Cost Projection**

Kimley-Horn and Associates, Inc.

updated: 10/6/2020

Project Information:		Description:	Project No.	D-18
Name:	WILMETH RD (7) 825' E OF TAYLOR-BURK DR TO	This project consists of the construction of two additional lanes of the ultimate four-lane divided greenway arterial.		
Limits:	1,380' E OF TAYLOR-BURK DR			
Impact Fee Class:	G4D(1/2)			
Thoroughfare Class:	Greenway Arterial			
Length (lf):	555			
Service Area(s):	D			

Roadway Construction Cost Projection					
No.	Item Description	Quantity	Unit	Unit Price	Item Cost
108	Unclassified Street Excavation	2,097	cy	\$ 10.00	\$ 20,967
208	Lime Treated Subgrade (8") (PI<12)	2,035	sy	\$ 7.00	\$ 14,245
308	8" Concrete Pavement	1,912	sy	\$ 55.00	\$ 105,142
408	4" Topsoil	709	sy	\$ 2.50	\$ 1,773
508	6" Curb & Gutter	1,110	lf	\$ 5.00	\$ 5,550
608	Allotment for Turn Lanes and Median Openings	163	sy	\$ 72.00	\$ 11,731
<b>Paving Construction Cost Subtotal:</b>					<b>\$ 159,407</b>
Major Construction Component Allowances**:					
Item Description	Notes	Allowance	Item Cost		
√ Traffic Control	Construction Phase Traffic Control	3%	\$	4,782	
√ Pavement Markings/Markers		3%	\$	4,782	
√ Roadway Drainage	Standard Internal System	25%	\$	39,852	
Special Drainage Structures	None Anticipated		\$	-	
√ Water	Incidental Adjustments	3%	\$	4,782	
√ Sewer	Incidental Adjustments	3%	\$	4,782	
√ Establish Turf / Erosion Control		2%	\$	3,188	
√ Illumination	Standard Illumination System	6%	\$	9,564	
Other:					
<b>**Allowances based on % of Paving Construction Cost Subtotal</b>					<b>Allowance Subtotal: \$ 71,733</b>
<b>Paving and Allowance Subtotal:</b>					<b>\$ 231,140</b>
				<b>Mobilization:</b>	5% \$ 11,557
				<b>Site Preparation:</b>	5% \$ 11,557
<b>Construction Cost TOTAL:</b>					<b>\$ 255,000</b>
				<b>Construction Contingency:</b>	15% \$ 38,250
<b>Construction Cost TOTAL W/ CONTINGENCY:</b>					<b>\$ 294,000</b>

Impact Fee Project Cost Summary			
Item Description	Notes:	Allowance	Item Cost
Construction:		-	\$ 294,000
Engineering/Survey/Testing:		20%	\$ 58,800
2008 - 2012 City contribution			\$ -
2012 - 2019 City contribution			\$ -
ROW/Easement Acquisition:	Existing Alignment	20%	\$ 58,800
<b>Impact Fee Project Cost TOTAL:</b>			<b>\$ 411,600</b>

**NOTE:** The planning level cost projections listed in this appendix have been developed for Impact Fee calculations only and should not be used for any future Capital Improvement Planning within the City of McKinney.  
The planning level cost projections shall not supersede the City's design standards contained or the determination of the City Engineer for a specific project.



**City of McKinney**  
**2019 Roadway Impact Fee Update**  
**Conceptual Level Project Cost Projection**

Kimley-Horn and Associates, Inc.  
 updated: 10/6/2020

Project Information:		Description:	Project No.
Name:	WILMETH RD (8) 1,380' E OF TAYLOR-BURK DR TO HARDIN BLVD	<b>This project consists of the reconstruction of a two-lane asphalt facility to a four-lane divided greenway arterial. Based on the existing City Limits, the northern half of the roadway is not included in the Impact Fee RIP.</b>	<b>D-19</b>
Limits:			
Impact Fee Class:	G4D		
Thoroughfare Class:	Greenway Arterial		
Length (If):	2,240		
Service Area(s):	D, Half		

Roadway Construction Cost Projection					
No.	Item Description	Quantity	Unit	Unit Price	Item Cost
107	Unclassified Street Excavation	21,902	cy	\$ 10.00	\$ 219,022
207	Lime Treated Subgrade (8") (PI<12)	16,427	sy	\$ 7.00	\$ 114,987
307	8" Concrete Pavement	15,431	sy	\$ 55.00	\$ 848,711
407	4" Topsoil	10,702	sy	\$ 2.50	\$ 26,756
507	6" Curb & Gutter	8,960	lf	\$ 5.00	\$ 44,800
607	Allotment for Turn Lanes and Median Openings	1,315	sy	\$ 72.00	\$ 94,691
707	Moisture Conditioning	16,427	sy	\$ 8.00	\$ 131,413
<b>Paving Construction Cost Subtotal:</b>					<b>\$ 1,480,380</b>
Major Construction Component Allowances**:					
Item Description	Notes	Allowance	Item Cost		
√ Traffic Control	Construction Phase Traffic Control	3%	\$	44,411	
√ Pavement Markings/Markers		3%	\$	44,411	
√ Roadway Drainage	Standard Internal System	25%	\$	370,095	
Special Drainage Structures	None Anticipated		\$	-	
√ Water	Incidental Adjustments	3%	\$	44,411	
√ Sewer	Incidental Adjustments	3%	\$	44,411	
√ Establish Turf / Erosion Control		2%	\$	29,608	
√ Illumination	Standard Illumination System	6%	\$	88,823	
Other:					
<b>**Allowances based on % of Paving Construction Cost Subtotal</b>					<b>Allowance Subtotal: \$ 666,171</b>
<b>Paving and Allowance Subtotal:</b>					<b>\$ 2,146,551</b>
<b>Mobilization:</b>					<b>5% \$ 107,328</b>
<b>Site Preparation:</b>					<b>5% \$ 107,328</b>
<b>Construction Cost TOTAL:</b>					<b>\$ 2,362,000</b>
<b>Construction Contingency:</b>					<b>15% \$ 354,300</b>
<b>Construction Cost TOTAL W/ CONTINGENCY:</b>					<b>\$ 2,717,000</b>

Impact Fee Project Cost Summary			
Item Description	Notes:	Allowance	Item Cost
Construction:		-	\$ 2,717,000
Engineering/Survey/Testing:		20%	\$ 543,400
2008 - 2012 City contribution			\$ -
2012 - 2019 City contribution			\$ -
ROW/Easement Acquisition:	Existing Alignment	20%	\$ 543,400
<b>Impact Fee Project Cost TOTAL:</b>			<b>\$ 3,803,800</b>

**NOTE:** The planning level cost projections listed in this appendix have been developed for Impact Fee calculations only and should not be used for any future Capital Improvement Planning within the City of McKinney. The planning level cost projections shall not supersede the City's design standards contained or the determination of the City Engineer for a specific project.

**City of McKinney**  
**2019 Roadway Impact Fee Update**  
**Conceptual Level Project Cost Projection**

Kimley-Horn and Associates, Inc.  
 updated: 10/6/2020

Project Information:		Description:	Project No.	D-20
Name:	WILMETH RD (9)	<b>This project consists of the construction of two additional through lanes within the existing median of the ultimate six-lane divided major arterial.</b>		
Limits:	HARDIN BLVD TO US HIGHWAY 75			
Impact Fee Class:	M6D(1/3)			
Thoroughfare Class:	Major Arterial			
Length (lf):	6,140			
Service Area(s):	D			

Roadway Construction Cost Projection					
No.	Item Description	Quantity	Unit	Unit Price	Item Cost
111	Unclassified Street Excavation	19,102	cy	\$ 10.00	\$ 191,022
211	Lime Treated Subgrade (8") (PI<12)	18,420	sy	\$ 7.00	\$ 128,940
311	9" Concrete Pavement	17,056	sy	\$ 60.00	\$ 1,023,333
411	4" Topsoil	5,458	sy	\$ 2.50	\$ 13,644
511	6" Curb & Gutter	12,280	lf	\$ 5.00	\$ 61,400
611	Allotment for Turn Lanes and Median Openings	3,747	sy	\$ 77.00	\$ 288,523
<b>Paving Construction Cost Subtotal:</b>					<b>\$ 1,706,863</b>
Major Construction Component Allowances**:					
Item Description	Notes	Allowance	Item Cost		
√ Traffic Control	Construction Phase Traffic Control	3%	\$	51,206	
√ Pavement Markings/Markers		3%	\$	51,206	
Roadway Drainage	None Anticipated	0%	\$	-	
Special Drainage Structures	None Anticipated		\$	-	
Water	None Anticipated	0%	\$	-	
Sewer	None Anticipated	0%	\$	-	
√ Establish Turf / Erosion Control		2%	\$	34,137	
Illumination	None Anticipated	0%	\$	-	
Other:					
<b>**Allowances based on % of Paving Construction Cost Subtotal</b>					<b>Allowance Subtotal: \$ 136,549</b>
<b>Paving and Allowance Subtotal:</b>					<b>\$ 1,843,412</b>
<b>Mobilization:</b>					<b>5% \$ 92,171</b>
<b>Site Preparation:</b>					<b>5% \$ 92,171</b>
<b>Construction Cost TOTAL:</b>					<b>\$ 2,028,000</b>
<b>Construction Contingency:</b>					<b>15% \$ 304,200</b>
<b>Construction Cost TOTAL W/ CONTINGENCY:</b>					<b>\$ 2,333,000</b>

Impact Fee Project Cost Summary			
Item Description	Notes:	Allowance	Item Cost
Construction:		-	\$ 2,333,000
Engineering/Survey/Testing:		20%	\$ 466,600
2008 - 2012 City contribution			\$ -
2012 - 2019 City contribution			\$ -
ROW/Easement Acquisition:	No ROW Acquisition Costs included	0%	\$ -
<b>Impact Fee Project Cost TOTAL:</b>			<b>\$ 2,799,600</b>

**NOTE:** The planning level cost projections listed in this appendix have been developed for Impact Fee calculations only and should not be used for any future Capital Improvement Planning within the City of McKinney.  
 The planning level cost projections shall not supersede the City's design standards contained or the determination of the City Engineer for a specific project.

**City of McKinney**  
**2019 Roadway Impact Fee Update**  
**Conceptual Level Project Cost Projection**

Kimley-Horn and Associates, Inc.  
 updated: 10/6/2020

Project Information:		Description:	Project No.
Name:	LAKE FOREST DR (1) LAUD HOWELL PKWY TO 3,200' S	<b>This project consists of the reconstruction of a two-lane asphalt facility to a six-lane divided greenway arterial. Based on the existing City Limits, the western half of the roadway is not included in the Impact Fee RIP.</b>	D-21
Limits:	OF LAUD HOWELL PKWY		
Impact Fee Class:	G6D		
Thoroughfare Class:	Greenway Arterial		
Length (If):	3,200		
Service Area(s):	D, Half		

Roadway Construction Cost Projection					
No.	Item Description	Quantity	Unit	Unit Price	Item Cost
116	Unclassified Street Excavation	39,111	cy	\$ 10.00	\$ 391,111
216	Lime Treated Subgrade (8") (PI<12)	25,600	sy	\$ 7.00	\$ 179,200
316	9" Concrete Pavement	24,178	sy	\$ 60.00	\$ 1,450,667
416	4" Topsoil	20,267	sy	\$ 2.50	\$ 50,667
516	6" Curb & Gutter	12,800	lf	\$ 5.00	\$ 64,000
616	Allotment for Turn Lanes and Median Openings	2,211	sy	\$ 77.00	\$ 170,281
716	Moisture Conditioning	25,600	sy	\$ 8.00	\$ 204,800
<b>Paving Construction Cost Subtotal:</b>					<b>\$ 2,510,726</b>
Major Construction Component Allowances**:					
Item Description	Notes	Allowance	Item Cost		
√ Traffic Control	Construction Phase Traffic Control	3%	\$	75,322	
√ Pavement Markings/Markers		3%	\$	75,322	
√ Roadway Drainage	Standard Internal System	25%	\$	627,681	
Special Drainage Structures	None Anticipated		\$	-	
√ Water	Incidental Adjustments	3%	\$	75,322	
√ Sewer	Incidental Adjustments	3%	\$	75,322	
√ Establish Turf / Erosion Control		2%	\$	50,215	
√ Illumination	Standard Illumination System	6%	\$	150,644	
Other:					
<b>**Allowances based on % of Paving Construction Cost Subtotal</b>					<b>Allowance Subtotal: \$ 1,129,827</b>
<b>Paving and Allowance Subtotal:</b>					<b>\$ 3,640,553</b>
<b>Mobilization:</b>					<b>5% \$ 182,028</b>
<b>Site Preparation:</b>					<b>5% \$ 182,028</b>
<b>Construction Cost TOTAL:</b>					<b>\$ 4,005,000</b>
<b>Construction Contingency:</b>					<b>15% \$ 600,750</b>
<b>Construction Cost TOTAL W/ CONTINGENCY:</b>					<b>\$ 4,606,000</b>

Impact Fee Project Cost Summary			
Item Description	Notes:	Allowance	Item Cost
Construction:		-	\$ 4,606,000
Engineering/Survey/Testing:		20%	\$ 921,200
2008 - 2012 City contribution			\$ -
2012 - 2019 City contribution			\$ -
ROW/Easement Acquisition:	Existing Alignment	20%	\$ 921,200
<b>Impact Fee Project Cost TOTAL:</b>			<b>\$ 6,448,400</b>

**NOTE:** The planning level cost projections listed in this appendix have been developed for Impact Fee calculations only and should not be used for any future Capital Improvement Planning within the City of McKinney.  
 The planning level cost projections shall not supersede the City's design standards contained or the determination of the City Engineer for a specific project.

**City of McKinney**  
**2019 Roadway Impact Fee Update**  
**Conceptual Level Project Cost Projection**

Kimley-Horn and Associates, Inc.

updated: 10/6/2020

Project Information:		Description:	Project No. <b>C-34, D-22</b>
Name:	LAKE FOREST DR (3)	<b>This project consists of the construction of two additional through lanes within the existing median of the ultimate six-lane divided major arterial.</b>	
Limits:	WILMETH RD TO US HIGHWAY 380		
Impact Fee Class:	M6D(1/3)		
Thoroughfare Class:	Major Arterial		
Length (lf):	5,155		
Service Area(s):	C and D		

Roadway Construction Cost Projection					
No.	Item Description	Quantity	Unit	Unit Price	Item Cost
111	Unclassified Street Excavation	16,038	cy	\$ 10.00	\$ 160,378
211	Lime Treated Subgrade (8") (PI<12)	15,465	sy	\$ 7.00	\$ 108,255
311	9" Concrete Pavement	14,319	sy	\$ 60.00	\$ 859,167
411	4" Topsoil	4,582	sy	\$ 2.50	\$ 11,456
511	6" Curb & Gutter	10,310	lf	\$ 5.00	\$ 51,550
611	Allotment for Turn Lanes and Median Openings	3,146	sy	\$ 77.00	\$ 242,237
<b>Paving Construction Cost Subtotal:</b>					<b>\$ 1,433,042</b>
Major Construction Component Allowances**:					
Item Description		Notes	Allowance	Item Cost	
√	Traffic Control	Construction Phase Traffic Control	3%	\$	42,991
√	Pavement Markings/Markers		3%	\$	42,991
	Roadway Drainage	None Anticipated	0%	\$	-
	Special Drainage Structures	None Anticipated		\$	-
	Water	None Anticipated	0%	\$	-
	Sewer	None Anticipated	0%	\$	-
√	Establish Turf / Erosion Control		2%	\$	28,661
	Illumination	None Anticipated	0%	\$	-
	Other:				
**Allowances based on % of Paving Construction Cost Subtotal			<b>Allowance Subtotal:</b>	<b>\$</b>	<b>114,643</b>
<b>Paving and Allowance Subtotal:</b>					<b>\$ 1,547,686</b>
<b>Mobilization:</b>				5%	\$ 77,384
<b>Site Preparation:</b>				5%	\$ 77,384
<b>Construction Cost TOTAL:</b>					<b>\$ 1,703,000</b>
<b>Construction Contingency:</b>				15%	\$ 255,450
<b>Construction Cost TOTAL W/ CONTINGENCY:</b>					<b>\$ 1,959,000</b>

Impact Fee Project Cost Summary			
Item Description	Notes:	Allowance	Item Cost
Construction:		-	\$ 1,959,000
Engineering/Survey/Testing:		20%	\$ 391,800
2008 - 2012 City contribution			\$ -
2012 - 2019 City contribution			\$ -
ROW/Easement Acquisition:	No ROW Acquisition Costs included	0%	\$ -
<b>Impact Fee Project Cost TOTAL:</b>			<b>\$ 2,350,800</b>

**NOTE:** The planning level cost projections listed in this appendix have been developed for Impact Fee calculations only and should not be used for any future Capital Improvement Planning within the City of McKinney.  
The planning level cost projections shall not supersede the City's design standards contained or the determination of the City Engineer for a specific project.

**City of McKinney**  
**2019 Roadway Impact Fee Update**  
**Conceptual Level Project Cost Projection**

Kimley-Horn and Associates, Inc.  
 updated: 10/6/2020

Project Information:		Description:	Project No.	D-23
Name:	UNNAMED A (1)	<p><b>This project consists of the construction of a new four-lane divided greenway arterial.</b></p>		
	5,785' N OF LAUD HOWELL PKWY			
Limits:	TO 2,710' S OF LAUD HOWELL			
Impact Fee Class:	G4D			
Thoroughfare Class:	Greenway Arterial			
Length (lf):	8,495			
Service Area(s):	D			

Roadway Construction Cost Projection						
No.	Item Description	Quantity	Unit	Unit Price	Item Cost	
107	Unclassified Street Excavation	83,062	cy	\$ 10.00	\$ 830,622	
207	Lime Treated Subgrade (8") (PI<12)	62,297	sy	\$ 7.00	\$ 436,077	
307	8" Concrete Pavement	58,521	sy	\$ 55.00	\$ 3,218,661	
407	4" Topsoil	40,587	sy	\$ 2.50	\$ 101,468	
507	6" Curb & Gutter	33,980	lf	\$ 5.00	\$ 169,900	
607	Allotment for Turn Lanes and Median Openings	4,988	sy	\$ 72.00	\$ 359,107	
707	Moisture Conditioning	62,297	sy	\$ 8.00	\$ 498,373	
<b>Paving Construction Cost Subtotal:</b>					<b>\$ 5,614,208</b>	
Major Construction Component Allowances**:						
Item Description	Notes	Allowance	Item Cost			
√ Traffic Control	None Anticipated	1%	\$	56,142		
√ Pavement Markings/Markers		3%	\$	168,426		
√ Roadway Drainage	Standard Internal System	25%	\$	1,403,552		
√ Special Drainage Structures	Multiple Stream Crossings		\$	1,200,000		
Water	None Anticipated	0%	\$	-		
Sewer	None Anticipated	0%	\$	-		
√ Establish Turf / Erosion Control		2%	\$	112,284		
√ Illumination	Standard Illumination System	6%	\$	336,852		
Other:						
<b>**Allowances based on % of Paving Construction Cost Subtotal</b>					<b>Allowance Subtotal:</b>	<b>\$ 3,277,257</b>
<b>Paving and Allowance Subtotal:</b>					<b>\$ 8,891,465</b>	
<b>Mobilization:</b>					<b>5%</b>	<b>\$ 444,573</b>
<b>Site Preparation:</b>					<b>5%</b>	<b>\$ 444,573</b>
<b>Construction Cost TOTAL:</b>					<b>\$ 9,781,000</b>	
<b>Construction Contingency:</b>					<b>15%</b>	<b>\$ 1,467,150</b>
<b>Construction Cost TOTAL W/ CONTINGENCY:</b>					<b>\$ 11,249,000</b>	

Impact Fee Project Cost Summary			
Item Description	Notes:	Allowance	Item Cost
Construction:		-	\$ 11,249,000
Engineering/Survey/Testing:		20%	\$ 2,249,800
2008 - 2012 City contribution			\$ -
2012 - 2019 City contribution			\$ -
ROW/Easement Acquisition:	New Roadway Alignment	35%	\$ 3,937,150
<b>Impact Fee Project Cost TOTAL:</b>			<b>\$ 17,435,950</b>

**NOTE:** The planning level cost projections listed in this appendix have been developed for Impact Fee calculations only and should not be used for any future Capital Improvement Planning within the City of McKinney.  
 The planning level cost projections shall not supersede the City's design standards contained or the determination of the City Engineer for a specific project.

**City of McKinney**  
**2019 Roadway Impact Fee Update**  
**Conceptual Level Project Cost Projection**

Kimley-Horn and Associates, Inc.  
 updated: 10/6/2020

Project Information:		Description:	Project No.	D-24
Name:	UNNAMED A (2) 2,710' S OF LAUD HOWELL PKWY	<p><b>This project consists of the construction of a new four-lane divided greenway arterial. Based on the existing City Limits, the eastern half of the roadway is not included in the Impact Fee RIP.</b></p>		
Limits:	TO BLOOMDALE RD			
Impact Fee Class:	G4D			
Thoroughfare Class:	Greenway Arterial			
Length (If):	2,590			
Service Area(s):	D, Half			

Roadway Construction Cost Projection				
No.	Item Description	Quantity	Unit	Item Cost
107	Unclassified Street Excavation	25,324	cy	\$ 253,244
207	Lime Treated Subgrade (8") (PI<12)	18,993	sy	\$ 132,953
307	8" Concrete Pavement	17,842	sy	\$ 981,322
407	4" Topsoil	12,374	sy	\$ 30,936
507	6" Curb & Gutter	10,360	lf	\$ 51,800
607	Allotment for Turn Lanes and Median Openings	1,521	sy	\$ 109,486
707	Moisture Conditioning	18,993	sy	\$ 151,947
<b>Paving Construction Cost Subtotal:</b>				<b>\$ 1,711,689</b>
Major Construction Component Allowances**:				
Item Description	Notes	Allowance	Item Cost	
√ Traffic Control	None Anticipated	1%	\$	17,117
√ Pavement Markings/Markers		3%	\$	51,351
√ Roadway Drainage	Standard Internal System	25%	\$	427,922
Special Drainage Structures	None Anticipated		\$	-
Water	None Anticipated	0%	\$	-
Sewer	None Anticipated	0%	\$	-
√ Establish Turf / Erosion Control		2%	\$	34,234
√ Illumination	Standard Illumination System	6%	\$	102,701
Other:				
			<b>Allowance Subtotal:</b>	<b>\$ 633,325</b>
<b>**Allowances based on % of Paving Construction Cost Subtotal</b>				
<b>Paving and Allowance Subtotal:</b>				<b>\$ 2,345,014</b>
Mobilization:				5% \$ 117,251
Site Preparation:				5% \$ 117,251
<b>Construction Cost TOTAL:</b>				<b>\$ 2,580,000</b>
Construction Contingency:				15% \$ 387,000
<b>Construction Cost TOTAL W/ CONTINGENCY:</b>				<b>\$ 2,967,000</b>

Impact Fee Project Cost Summary			
Item Description	Notes:	Allowance	Item Cost
Construction:		-	\$ 2,967,000
Engineering/Survey/Testing:		20%	\$ 593,400
2008 - 2012 City contribution			\$ -
2012 - 2019 City contribution			\$ -
ROW/Easement Acquisition:	New Roadway Alignment	35%	\$ 1,038,450
<b>Impact Fee Project Cost TOTAL:</b>			<b>\$ 4,598,850</b>

**NOTE:** The planning level cost projections listed in this appendix have been developed for Impact Fee calculations only and should not be used for any future Capital Improvement Planning within the City of McKinney. The planning level cost projections shall not supersede the City's design standards contained or the determination of the City Engineer for a specific project.

**City of McKinney**  
**2019 Roadway Impact Fee Update**  
**Conceptual Level Project Cost Projection**

Kimley-Horn and Associates, Inc.  
 updated: 10/6/2020

Project Information:		Description:	Project No.	D-25
Name:	UNNAMED A (3)	This project consists of the reconstruction of a four-lane divided greenway arterial. Based on the existing City Limits, the western half of the roadway is not included in the Impact Fee RIP.		
Limits:	1,105' N OF WILMETH RD TO WILMETH RD			
Impact Fee Class:	G4D			
Thoroughfare Class:	Greenway Arterial			
Length (lf):	1,105			
Service Area(s):	D, Half			

Roadway Construction Cost Projection					
No.	Item Description	Quantity	Unit	Unit Price	Item Cost
107	Unclassified Street Excavation	10,804	cy	\$ 10.00	\$ 108,044
207	Lime Treated Subgrade (8") (PI<12)	8,103	sy	\$ 7.00	\$ 56,723
307	8" Concrete Pavement	7,612	sy	\$ 55.00	\$ 418,672
407	4" Topsoil	5,279	sy	\$ 2.50	\$ 13,199
507	6" Curb & Gutter	4,420	lf	\$ 5.00	\$ 22,100
607	Allotment for Turn Lanes and Median Openings	649	sy	\$ 72.00	\$ 46,711
707	Moisture Conditioning	8,103	sy	\$ 8.00	\$ 64,827
<b>Paving Construction Cost Subtotal:</b>					<b>\$ 730,277</b>
Major Construction Component Allowances**:					
Item Description	Notes	Allowance	Item Cost		
√ Traffic Control	Construction Phase Traffic Control	3%	\$	21,908	
√ Pavement Markings/Markers		3%	\$	21,908	
√ Roadway Drainage	Standard Internal System	25%	\$	182,569	
Special Drainage Structures	None Anticipated		\$	-	
√ Water	Incidental Adjustments	3%	\$	21,908	
√ Sewer	Incidental Adjustments	3%	\$	21,908	
√ Establish Turf / Erosion Control		2%	\$	14,606	
√ Illumination	Standard Illumination System	6%	\$	43,817	
Other:					
<b>**Allowances based on % of Paving Construction Cost Subtotal</b>					<b>Allowance Subtotal: \$ 328,624</b>
<b>Paving and Allowance Subtotal:</b>					<b>\$ 1,058,901</b>
<b>Mobilization:</b>					<b>5% \$ 52,945</b>
<b>Site Preparation:</b>					<b>5% \$ 52,945</b>
<b>Construction Cost TOTAL:</b>					<b>\$ 1,165,000</b>
<b>Construction Contingency:</b>					<b>15% \$ 174,750</b>
<b>Construction Cost TOTAL W/ CONTINGENCY:</b>					<b>\$ 1,340,000</b>

Impact Fee Project Cost Summary			
Item Description	Notes:	Allowance	Item Cost
Construction:		-	\$ 1,340,000
Engineering/Survey/Testing:		20%	\$ 268,000
2008 - 2012 City contribution			\$ -
2012 - 2019 City contribution			\$ -
ROW/Easement Acquisition:	Existing Alignment	20%	\$ 268,000
<b>Impact Fee Project Cost TOTAL:</b>			<b>\$ 1,876,000</b>

**NOTE:** The planning level cost projections listed in this appendix have been developed for Impact Fee calculations only and should not be used for any future Capital Improvement Planning within the City of McKinney.  
 The planning level cost projections shall not supersede the City's design standards contained or the determination of the City Engineer for a specific project.

**City of McKinney**  
**2019 Roadway Impact Fee Update**  
**Conceptual Level Project Cost Projection**

Kimley-Horn and Associates, Inc.

updated: 10/6/2020

<b>Project Information:</b>		<b>Description:</b>	<b>Project No.</b>	<b>D-26</b>
<b>Name:</b>	UNNAMED A (4)	<b>This project consists of the construction of a new four-lane divided minor arterial.</b>		
<b>Limits:</b>	WILMETH RD TO HARDIN BLVD			
<b>Impact Fee Class:</b>	M4D			
<b>Thoroughfare Class:</b>	Minor Arterial			
<b>Length (lf):</b>	3,940			
<b>Service Area(s):</b>	D			

<b>Roadway Construction Cost Projection</b>					
<b>No.</b>	<b>Item Description</b>	<b>Quantity</b>	<b>Unit</b>	<b>Unit Price</b>	<b>Item Cost</b>
105	Unclassified Street Excavation	31,520	cy	\$ 10.00	\$ 315,200
205	Lime Treated Subgrade (8") (PI<12)	21,889	sy	\$ 7.00	\$ 153,222
305	8" Concrete Pavement	20,138	sy	\$ 55.00	\$ 1,107,578
405	4" Topsoil	17,073	sy	\$ 2.50	\$ 42,683
505	6" Curb & Gutter	15,760	lf	\$ 5.00	\$ 78,800
605	Allotment for Turn Lanes and Median Openings	2,313	sy	\$ 72.00	\$ 166,555
705	Moisture Conditioning	21,889	sy	\$ 8.00	\$ 175,111
<b>Paving Construction Cost Subtotal:</b>					<b>\$ 2,039,149</b>
<b>Major Construction Component Allowances**:</b>					
<b>Item Description</b>		<b>Notes</b>	<b>Allowance</b>	<b>Item Cost</b>	
√	Traffic Control	None Anticipated	1%	\$	20,391
√	Pavement Markings/Markers		3%	\$	61,174
√	Roadway Drainage	Standard Internal System	25%	\$	509,787
√	Special Drainage Structures	Stream Crossing		\$	250,000
	Water	None Anticipated	0%	\$	-
	Sewer	None Anticipated	0%	\$	-
√	Establish Turf / Erosion Control		2%	\$	40,783
√	Illumination	Standard Illumination System	6%	\$	122,349
	Other:				
<b>**Allowances based on % of Paving Construction Cost Subtotal</b>			<b>Allowance Subtotal:</b>	<b>\$</b>	<b>1,004,485</b>
<b>Paving and Allowance Subtotal:</b>					<b>\$ 3,043,634</b>
				<b>Mobilization:</b>	5% \$ 152,182
				<b>Site Preparation:</b>	5% \$ 152,182
<b>Construction Cost TOTAL:</b>					<b>\$ 3,348,000</b>
				<b>Construction Contingency:</b>	15% \$ 502,200
<b>Construction Cost TOTAL W/ CONTINGENCY:</b>					<b>\$ 3,851,000</b>

<b>Impact Fee Project Cost Summary</b>			
<b>Item Description</b>	<b>Notes:</b>	<b>Allowance</b>	<b>Item Cost</b>
<b>Construction:</b>		-	\$ 3,851,000
<b>Engineering/Survey/Testing:</b>		20%	\$ 770,200
<b>2008 - 2012 City contribution</b>			\$ -
<b>2012 - 2019 City contribution</b>			\$ -
<b>ROW/Easement Acquisition:</b>	New Roadway Alignment	35%	\$ 1,347,850
<b>Impact Fee Project Cost TOTAL:</b>			<b>\$ 5,969,050</b>

**NOTE:** The planning level cost projections listed in this appendix have been developed for Impact Fee calculations only and should not be used for any future Capital Improvement Planning within the City of McKinney.  
The planning level cost projections shall not supersede the City's design standards contained or the determination of the City Engineer for a specific project.



**City of McKinney**  
**2019 Roadway Impact Fee Update**  
**Conceptual Level Project Cost Projection**

Kimley-Horn and Associates, Inc.

updated: 10/6/2020

Project Information:		Description:	Project No.
Name:	TAYLOR-BURK DR (1)	<b>This project consists of the construction of a new four-lane divided minor arterial.</b>	<b>D-27</b>
Limits:	HARDIN BLVD TO SKYLINE DR		
Impact Fee Class:	M4D		
Thoroughfare Class:	Minor Arterial		
Length (lf):	1,465		
Service Area(s):	D		

Roadway Construction Cost Projection					
No.	Item Description	Quantity	Unit	Unit Price	Item Cost
105	Unclassified Street Excavation	11,720	cy	\$ 10.00	\$ 117,200
205	Lime Treated Subgrade (8") (PI<12)	8,139	sy	\$ 7.00	\$ 56,972
305	8" Concrete Pavement	7,488	sy	\$ 55.00	\$ 411,828
405	4" Topsoil	6,348	sy	\$ 2.50	\$ 15,871
505	6" Curb & Gutter	5,860	lf	\$ 5.00	\$ 29,300
605	Allotment for Turn Lanes and Median Openings	860	sy	\$ 72.00	\$ 61,930
705	Moisture Conditioning	8,139	sy	\$ 8.00	\$ 65,111
<b>Paving Construction Cost Subtotal:</b>					<b>\$ 758,211</b>
Major Construction Component Allowances**:					
Item Description		Notes	Allowance	Item Cost	
√	Traffic Control	None Anticipated	1%	\$	7,582
√	Pavement Markings/Markers		3%	\$	22,746
√	Roadway Drainage	Standard Internal System	25%	\$	189,553
	Special Drainage Structures	None Anticipated		\$	-
	Water	None Anticipated	0%	\$	-
	Sewer	None Anticipated	0%	\$	-
√	Establish Turf / Erosion Control		2%	\$	15,164
√	Illumination	Standard Illumination System	6%	\$	45,493
	Other:				
			<b>Allowance Subtotal:</b>	<b>\$</b>	<b>280,538</b>
<b>Paving and Allowance Subtotal:</b>					<b>\$ 1,038,750</b>
				<b>Mobilization:</b>	5% \$ 51,937
				<b>Site Preparation:</b>	5% \$ 51,937
<b>Construction Cost TOTAL:</b>					<b>\$ 1,143,000</b>
				<b>Construction Contingency:</b>	15% \$ 171,450
<b>Construction Cost TOTAL W/ CONTINGENCY:</b>					<b>\$ 1,315,000</b>

Impact Fee Project Cost Summary			
Item Description	Notes:	Allowance	Item Cost
<b>Construction:</b>		-	<b>\$ 1,315,000</b>
<b>Engineering/Survey/Testing:</b>		20%	\$ 263,000
<b>2008 - 2012 City contribution</b>			\$ -
<b>2012 - 2019 City contribution</b>			\$ -
<b>ROW/Easement Acquisition:</b>	New Roadway Alignment	35%	\$ 460,250
<b>Impact Fee Project Cost TOTAL:</b>			<b>\$ 2,038,250</b>

**NOTE:** The planning level cost projections listed in this appendix have been developed for Impact Fee calculations only and should not be used for any future Capital Improvement Planning within the City of McKinney.  
The planning level cost projections shall not supersede the City's design standards contained or the determination of the City Engineer for a specific project.

**City of McKinney**  
**2019 Roadway Impact Fee Update**  
**Conceptual Level Project Cost Projection**

Kimley-Horn and Associates, Inc.  
 updated: 10/6/2020

Project Information:		Description:	Project No.	D-28
Name:	HARDIN BLVD (4)	This project consists of the construction of a new six-lane divided greenway arterial. Based on the existing City Limits, the eastern half of the roadway is not included in the Impact Fee RIP.		
Limits:	UNNAMED 5 TO 1,550' S OF UNNAMED 5			
Impact Fee Class:	G6D			
Thoroughfare Class:	Greenway Arterial			
Length (lf):	1,550			
Service Area(s):	D, Half			

Roadway Construction Cost Projection					
No.	Item Description	Quantity	Unit	Unit Price	Item Cost
116	Unclassified Street Excavation	18,944	cy	\$ 10.00	\$ 189,444
216	Lime Treated Subgrade (8") (PI<12)	12,400	sy	\$ 7.00	\$ 86,800
316	9" Concrete Pavement	11,711	sy	\$ 60.00	\$ 702,667
416	4" Topsoil	9,817	sy	\$ 2.50	\$ 24,542
516	6" Curb & Gutter	6,200	lf	\$ 5.00	\$ 31,000
616	Allotment for Turn Lanes and Median Openings	1,071	sy	\$ 77.00	\$ 82,480
716	Moisture Conditioning	12,400	sy	\$ 8.00	\$ 99,200
<b>Paving Construction Cost Subtotal:</b>					<b>\$ 1,216,133</b>
Major Construction Component Allowances**:					
Item Description	Notes	Allowance	Item Cost		
√ Traffic Control	None Anticipated	1%	\$	12,161	
√ Pavement Markings/Markers		3%	\$	36,484	
√ Roadway Drainage	Standard Internal System	25%	\$	304,033	
Special Drainage Structures	None Anticipated		\$	-	
Water	None Anticipated	0%	\$	-	
Sewer	None Anticipated	0%	\$	-	
√ Establish Turf / Erosion Control		2%	\$	24,323	
√ Illumination	Standard Illumination System	6%	\$	72,968	
Other:					
<b>**Allowances based on % of Paving Construction Cost Subtotal</b>					<b>Allowance Subtotal: \$ 449,969</b>
<b>Paving and Allowance Subtotal:</b>					<b>\$ 1,666,102</b>
<b>Mobilization:</b>					<b>5% \$ 83,305</b>
<b>Site Preparation:</b>					<b>5% \$ 83,305</b>
<b>Construction Cost TOTAL:</b>					<b>\$ 1,833,000</b>
<b>Construction Contingency:</b>					<b>15% \$ 274,950</b>
<b>Construction Cost TOTAL W/ CONTINGENCY:</b>					<b>\$ 2,108,000</b>

Impact Fee Project Cost Summary			
Item Description	Notes:	Allowance	Item Cost
Construction:		-	\$ 2,108,000
Engineering/Survey/Testing:		20%	\$ 421,600
2008 - 2012 City contribution			\$ -
2012 - 2019 City contribution			\$ -
ROW/Easement Acquisition:	New Roadway Alignment	35%	\$ 737,800
<b>Impact Fee Project Cost TOTAL:</b>			<b>\$ 3,267,400</b>

**NOTE:** The planning level cost projections listed in this appendix have been developed for Impact Fee calculations only and should not be used for any future Capital Improvement Planning within the City of McKinney.  
 The planning level cost projections shall not supersede the City's design standards contained or the determination of the City Engineer for a specific project.

**City of McKinney**  
**2019 Roadway Impact Fee Update**  
**Conceptual Level Project Cost Projection**

Kimley-Horn and Associates, Inc.

updated: 10/6/2020

Project Information:		Description:	Project No.	D-29
Name:	HARDIN BLVD (5)			<b>This project consists of the construction of a new six-lane divided greenway arterial.</b>
Limits:	1,545' S OF UNNAMED 5 TO TRINITY FALLS PKWY			
Impact Fee Class:	G6D			
Thoroughfare Class:	Greenway Arterial			
Length (lf):	7,310			
Service Area(s):	D			

Roadway Construction Cost Projection					
No.	Item Description	Quantity	Unit	Unit Price	Item Cost
116	Unclassified Street Excavation	89,344	cy	\$ 10.00	\$ 893,444
216	Lime Treated Subgrade (8") (PI<12)	58,480	sy	\$ 7.00	\$ 409,360
316	9" Concrete Pavement	55,231	sy	\$ 60.00	\$ 3,313,867
416	4" Topsoil	46,297	sy	\$ 2.50	\$ 115,742
516	6" Curb & Gutter	29,240	lf	\$ 5.00	\$ 146,200
616	Allotment for Turn Lanes and Median Openings	5,052	sy	\$ 77.00	\$ 388,987
716	Moisture Conditioning	58,480	sy	\$ 8.00	\$ 467,840
<b>Paving Construction Cost Subtotal:</b>					<b>\$ 5,735,440</b>
Major Construction Component Allowances**:					
Item Description	Notes	Allowance	Item Cost		
√ Traffic Control	None Anticipated	1%	\$	57,354	
√ Pavement Markings/Markers		3%	\$	172,063	
√ Roadway Drainage	Standard Internal System	25%	\$	1,433,860	
√ Special Drainage Structures	Bridge		\$	3,000,000	
Water	None Anticipated	0%	\$	-	
Sewer	None Anticipated	0%	\$	-	
√ Establish Turf / Erosion Control		2%	\$	114,709	
√ Illumination	Standard Illumination System	6%	\$	344,126	
Other:					
<b>**Allowances based on % of Paving Construction Cost Subtotal</b>					<b>Allowance Subtotal: \$ 5,122,113</b>
<b>Paving and Allowance Subtotal:</b>					<b>\$ 10,857,552</b>
<b>Mobilization:</b>					<b>5% \$ 542,878</b>
<b>Site Preparation:</b>					<b>5% \$ 542,878</b>
<b>Construction Cost TOTAL:</b>					<b>\$ 11,944,000</b>
<b>Construction Contingency:</b>					<b>15% \$ 1,791,600</b>
<b>Construction Cost TOTAL W/ CONTINGENCY:</b>					<b>\$ 13,736,000</b>

Impact Fee Project Cost Summary			
Item Description	Notes:	Allowance	Item Cost
Construction:		-	\$ 13,736,000
Engineering/Survey/Testing:		20%	\$ 2,747,200
2008 - 2012 City contribution			\$ -
2012 - 2019 City contribution			\$ -
ROW/Easement Acquisition:	New Roadway Alignment	35%	\$ 4,807,600
<b>Impact Fee Project Cost TOTAL:</b>			<b>\$ 21,290,800</b>

**NOTE:** The planning level cost projections listed in this appendix have been developed for Impact Fee calculations only and should not be used for any future Capital Improvement Planning within the City of McKinney.  
The planning level cost projections shall not supersede the City's design standards contained or the determination of the City Engineer for a specific project.

**City of McKinney**  
**2019 Roadway Impact Fee Update**  
**Conceptual Level Project Cost Projection**

Kimley-Horn and Associates, Inc.  
 updated: 10/6/2020

Project Information:		Description:	Project No.
Name:	HARDIN BLVD (6) TRINITY FALLS PKWY TO 1,815' S	<b>This project consists of the reconstruction of a two-lane dirt/gravel facility to a six-lane divided greenway arterial. Based on the existing City Limits, the western half of the roadway is not included in the Impact Fee RIP.</b>	<b>D-30</b>
Limits:	OF TRINITY FALLS PKWY		
Impact Fee Class:	G6D		
Thoroughfare Class:	Greenway Arterial		
Length (If):	1,815		
Service Area(s):	D, Half		

Roadway Construction Cost Projection						
No.	Item Description	Quantity	Unit	Unit Price	Item Cost	
116	Unclassified Street Excavation	22,183	cy	\$ 10.00	\$ 221,833	
216	Lime Treated Subgrade (8") (PI<12)	14,520	sy	\$ 7.00	\$ 101,640	
316	9" Concrete Pavement	13,713	sy	\$ 60.00	\$ 822,800	
416	4" Topsoil	11,495	sy	\$ 2.50	\$ 28,738	
516	6" Curb & Gutter	7,260	lf	\$ 5.00	\$ 36,300	
616	Allotment for Turn Lanes and Median Openings	1,254	sy	\$ 77.00	\$ 96,582	
716	Moisture Conditioning	14,520	sy	\$ 8.00	\$ 116,160	
<b>Paving Construction Cost Subtotal:</b>					<b>\$ 1,424,052</b>	
Major Construction Component Allowances**:						
Item Description	Notes	Allowance	Item Cost			
√ Traffic Control	Construction Phase Traffic Control	3%	\$	42,722		
√ Pavement Markings/Markers		3%	\$	42,722		
√ Roadway Drainage	Standard Internal System	25%	\$	356,013		
√ Special Drainage Structures	Stream Crossing		\$	250,000		
√ Water	Incidental Adjustments	3%	\$	42,722		
√ Sewer	Incidental Adjustments	3%	\$	42,722		
√ Establish Turf / Erosion Control		2%	\$	28,481		
√ Illumination	Standard Illumination System	6%	\$	85,443		
Other:						
<b>**Allowances based on % of Paving Construction Cost Subtotal</b>					<b>Allowance Subtotal:</b>	<b>\$ 890,824</b>
<b>Paving and Allowance Subtotal:</b>					<b>\$ 2,314,876</b>	
<b>Mobilization:</b>					<b>5%</b>	<b>\$ 115,744</b>
<b>Site Preparation:</b>					<b>5%</b>	<b>\$ 115,744</b>
<b>Construction Cost TOTAL:</b>					<b>\$ 2,547,000</b>	
<b>Construction Contingency:</b>					<b>15%</b>	<b>\$ 382,050</b>
<b>Construction Cost TOTAL W/ CONTINGENCY:</b>					<b>\$ 2,930,000</b>	

Impact Fee Project Cost Summary			
Item Description	Notes:	Allowance	Item Cost
Construction:		-	\$ 2,930,000
Engineering/Survey/Testing:		20%	\$ 586,000
2008 - 2012 City contribution			\$ -
2012 - 2019 City contribution			\$ -
ROW/Easement Acquisition:	Existing Alignment	20%	\$ 586,000
<b>Impact Fee Project Cost TOTAL:</b>			<b>\$ 4,102,000</b>

**NOTE:** The planning level cost projections listed in this appendix have been developed for Impact Fee calculations only and should not be used for any future Capital Improvement Planning within the City of McKinney.  
 The planning level cost projections shall not supersede the City's design standards contained or the determination of the City Engineer for a specific project.

**City of McKinney**  
**2019 Roadway Impact Fee Update**  
**Conceptual Level Project Cost Projection**

Kimley-Horn and Associates, Inc.  
 updated: 10/6/2020

Project Information:		Description:	Project No.	D-31
Name:	HARDIN BLVD (7) 1,815' S OF TRINITY FALLS PKWY	This project consists of the construction of a new six-lane divided greenway arterial.		
Limits:	TO 1,190' S OF BLOOMDALE RD			
Impact Fee Class:	G6D			
Thoroughfare Class:	Greenway Arterial			
Length (lf):	1,920			
Service Area(s):	D			

Roadway Construction Cost Projection					
No.	Item Description	Quantity	Unit	Unit Price	Item Cost
116	Unclassified Street Excavation	23,467	cy	\$ 10.00	\$ 234,667
216	Lime Treated Subgrade (8") (PI<12)	15,360	sy	\$ 7.00	\$ 107,520
316	9" Concrete Pavement	14,507	sy	\$ 60.00	\$ 870,400
416	4" Topsoil	12,160	sy	\$ 2.50	\$ 30,400
516	6" Curb & Gutter	7,680	lf	\$ 5.00	\$ 38,400
616	Allotment for Turn Lanes and Median Openings	1,327	sy	\$ 77.00	\$ 102,169
716	Moisture Conditioning	15,360	sy	\$ 8.00	\$ 122,880
<b>Paving Construction Cost Subtotal:</b>					<b>\$ 1,506,436</b>
Major Construction Component Allowances**:					
Item Description	Notes	Allowance	Item Cost		
√ Traffic Control	None Anticipated	1%	\$	15,064	
√ Pavement Markings/Markers		3%	\$	45,193	
√ Roadway Drainage	Standard Internal System	25%	\$	376,609	
√ Special Drainage Structures	Stream Crossing		\$	250,000	
Water	None Anticipated	0%	\$	-	
Sewer	None Anticipated	0%	\$	-	
√ Establish Turf / Erosion Control		2%	\$	30,129	
√ Illumination	Standard Illumination System	6%	\$	90,386	
Other:					
			<b>Allowance Subtotal:</b>	<b>\$</b>	<b>807,381</b>
<b>**Allowances based on % of Paving Construction Cost Subtotal</b>					
<b>Paving and Allowance Subtotal:</b>					<b>\$ 2,313,817</b>
Mobilization:					5% \$ 115,691
Site Preparation:					5% \$ 115,691
<b>Construction Cost TOTAL:</b>					<b>\$ 2,546,000</b>
Construction Contingency:					15% \$ 381,900
<b>Construction Cost TOTAL W/ CONTINGENCY:</b>					<b>\$ 2,928,000</b>

Impact Fee Project Cost Summary			
Item Description	Notes:	Allowance	Item Cost
Construction:		-	\$ 2,928,000
Engineering/Survey/Testing:		20%	\$ 585,600
2008 - 2012 City contribution			\$ -
2012 - 2019 City contribution			\$ -
ROW/Easement Acquisition:	New Roadway Alignment	35%	\$ 1,024,800
<b>Impact Fee Project Cost TOTAL:</b>			<b>\$ 4,538,400</b>

**NOTE:** The planning level cost projections listed in this appendix have been developed for Impact Fee calculations only and should not be used for any future Capital Improvement Planning within the City of McKinney.  
 The planning level cost projections shall not supersede the City's design standards contained or the determination of the City Engineer for a specific project.

**City of McKinney**  
**2019 Roadway Impact Fee Update**  
**Conceptual Level Project Cost Projection**

Kimley-Horn and Associates, Inc.

updated: 10/6/2020

Project Information:		Description:	Project No. <b>D-32</b>
Name:	HARDIN BLVD (8) 1,190' S OF BLOOMDALE RD TO	<b>This project consists of the construction of two additional through lanes within the existing median of the ultimate six-lane divided greenway arterial.</b>	
Limits:	3,590' S OF BLOOMDALE RD		
Impact Fee Class:	G6D(1/3)		
Thoroughfare Class:	Greenway Arterial		
Length (lf):	2,400		
Service Area(s):	D		

Roadway Construction Cost Projection					
No.	Item Description	Quantity	Unit	Unit Price	Item Cost
117	Unclassified Street Excavation	6,933	cy	\$ 10.00	\$ 69,333
217	Lime Treated Subgrade (8") (PI<12)	6,667	sy	\$ 7.00	\$ 46,667
317	9" Concrete Pavement	6,133	sy	\$ 60.00	\$ 368,000
417	4" Topsoil	6,400	sy	\$ 2.50	\$ 16,000
517	6" Curb & Gutter	4,800	lf	\$ 5.00	\$ 24,000
617	Allotment for Turn Lanes and Median Openings	1,659	sy	\$ 77.00	\$ 127,711
<b>Paving Construction Cost Subtotal:</b>					<b>\$ 651,711</b>
Major Construction Component Allowances**:					
Item Description	Notes	Allowance	Item Cost		
√ Traffic Control	Construction Phase Traffic Control	3%	\$	19,551	
√ Pavement Markings/Markers		3%	\$	19,551	
Roadway Drainage	None Anticipated	0%	\$	-	
Special Drainage Structures	None Anticipated		\$	-	
Water	None Anticipated	0%	\$	-	
Sewer	None Anticipated	0%	\$	-	
√ Establish Turf / Erosion Control		2%	\$	13,034	
Illumination	None Anticipated	0%	\$	-	
Other:					
<b>**Allowances based on % of Paving Construction Cost Subtotal</b>					<b>Allowance Subtotal: \$ 52,137</b>
<b>Paving and Allowance Subtotal:</b>					<b>\$ 703,848</b>
				<b>Mobilization:</b>	5% \$ 35,192
				<b>Site Preparation:</b>	5% \$ 35,192
<b>Construction Cost TOTAL:</b>					<b>\$ 775,000</b>
				<b>Construction Contingency:</b>	15% \$ 116,250
<b>Construction Cost TOTAL W/ CONTINGENCY:</b>					<b>\$ 892,000</b>

Impact Fee Project Cost Summary			
Item Description	Notes:	Allowance	Item Cost
Construction:		-	\$ 892,000
Engineering/Survey/Testing:		20%	\$ 178,400
2008 - 2012 City contribution			\$ -
2012 - 2019 City contribution			\$ -
ROW/Easement Acquisition:	No ROW Acquisition Costs included	0%	\$ -
<b>Impact Fee Project Cost TOTAL:</b>			<b>\$ 1,070,400</b>

**NOTE:** The planning level cost projections listed in this appendix have been developed for Impact Fee calculations only and should not be used for any future Capital Improvement Planning within the City of McKinney.  
The planning level cost projections shall not supersede the City's design standards contained or the determination of the City Engineer for a specific project.

**City of McKinney**  
**2019 Roadway Impact Fee Update**  
**Conceptual Level Project Cost Projection**

Kimley-Horn and Associates, Inc.

updated: 10/6/2020

Project Information:		Description:	Project No.	D-33
Name:	HARDIN BLVD (9) 3,590' S OF BLOOMDALE RD TO WILMETH RD	<b>This project consists of the construction of four additional through lanes of the ultimate six-lane divided greenway arterial. Based on the existing City Limits, the western half of the roadway is not included in the Impact Fee RIP</b>		
Limits:				
Impact Fee Class:	G6D(2/3)			
Thoroughfare Class:	Greenway Arterial			
Length (lf):	1,755			
Service Area(s):	D, Half			

Roadway Construction Cost Projection					
No.	Item Description	Quantity	Unit	Unit Price	Item Cost
118	Unclassified Street Excavation	13,455	cy	\$ 10.00	\$ 134,550
218	Lime Treated Subgrade (8") (PI<12)	9,458	sy	\$ 7.00	\$ 66,203
318	9" Concrete Pavement	8,873	sy	\$ 60.00	\$ 532,350
418	4" Topsoil	9,068	sy	\$ 2.50	\$ 22,669
518	6" Curb & Gutter	5,265	lf	\$ 5.00	\$ 26,325
618	Allotment for Turn Lanes and Median Openings	1,213	sy	\$ 77.00	\$ 93,389
<b>Paving Construction Cost Subtotal:</b>					<b>\$ 875,485</b>
Major Construction Component Allowances**:					
Item Description	Notes	Allowance	Item Cost		
√ Traffic Control	Construction Phase Traffic Control	3%	\$	26,265	
√ Pavement Markings/Markers		3%	\$	26,265	
√ Roadway Drainage	Standard Internal System	25%	\$	218,871	
Special Drainage Structures	None Anticipated		\$	-	
√ Water	Incidental Adjustments	3%	\$	26,265	
√ Sewer	Incidental Adjustments	3%	\$	26,265	
√ Establish Turf / Erosion Control		2%	\$	17,510	
√ Illumination	Standard Illumination System	6%	\$	52,529	
Other:					
<b>**Allowances based on % of Paving Construction Cost Subtotal</b>					<b>Allowance Subtotal: \$ 393,968</b>
<b>Paving and Allowance Subtotal:</b>					<b>\$ 1,269,453</b>
<b>Mobilization:</b>					<b>5% \$ 63,473</b>
<b>Site Preparation:</b>					<b>5% \$ 63,473</b>
<b>Construction Cost TOTAL:</b>					<b>\$ 1,397,000</b>
<b>Construction Contingency:</b>					<b>15% \$ 209,550</b>
<b>Construction Cost TOTAL W/ CONTINGENCY:</b>					<b>\$ 1,607,000</b>

Impact Fee Project Cost Summary			
Item Description	Notes:	Allowance	Item Cost
Construction:		-	\$ 1,607,000
Engineering/Survey/Testing:		20%	\$ 321,400
2008 - 2012 City contribution			\$ -
2012 - 2019 City contribution			\$ -
ROW/Easement Acquisition:	Existing Alignment	20%	\$ 321,400
<b>Impact Fee Project Cost TOTAL:</b>			<b>\$ 2,249,800</b>

**NOTE:** The planning level cost projections listed in this appendix have been developed for Impact Fee calculations only and should not be used for any future Capital Improvement Planning within the City of McKinney.  
The planning level cost projections shall not supersede the City's design standards contained or the determination of the City Engineer for a specific project.

**City of McKinney**  
**2019 Roadway Impact Fee Update**  
**Conceptual Level Project Cost Projection**

Kimley-Horn and Associates, Inc.

updated: 10/6/2020

Project Information:		Description:	Project No.	D-34
Name:	HARDIN BLVD (10)	<b>This project consists of the construction of two additional through lanes within the existing median of the ultimate six-lane divided greenway arterial.</b>		
Limits:	WILMETH RD TO US HIGHWAY 380			
Impact Fee Class:	G6D(1/3)			
Thoroughfare Class:	Greenway Arterial			
Length (lf):	6,520			
Service Area(s):	D			

Roadway Construction Cost Projection					
No.	Item Description	Quantity	Unit	Unit Price	Item Cost
117	Unclassified Street Excavation	18,836	cy	\$ 10.00	\$ 188,356
217	Lime Treated Subgrade (8") (PI<12)	18,111	sy	\$ 7.00	\$ 126,778
317	9" Concrete Pavement	16,662	sy	\$ 60.00	\$ 999,733
417	4" Topsoil	17,387	sy	\$ 2.50	\$ 43,467
517	6" Curb & Gutter	13,040	lf	\$ 5.00	\$ 65,200
617	Allotment for Turn Lanes and Median Openings	4,506	sy	\$ 77.00	\$ 346,949
<b>Paving Construction Cost Subtotal:</b>					<b>\$ 1,770,482</b>
Major Construction Component Allowances**:					
Item Description	Notes	Allowance	Item Cost		
√ Traffic Control	Construction Phase Traffic Control	3%	\$	53,114	
√ Pavement Markings/Markers		3%	\$	53,114	
Roadway Drainage	None Anticipated	0%	\$	-	
Special Drainage Structures	None Anticipated		\$	-	
Water	None Anticipated	0%	\$	-	
Sewer	None Anticipated	0%	\$	-	
√ Establish Turf / Erosion Control		2%	\$	35,410	
Illumination	None Anticipated	0%	\$	-	
Other:					
**Allowances based on % of Paving Construction Cost Subtotal		<b>Allowance Subtotal:</b>	\$	<b>141,639</b>	
<b>Paving and Allowance Subtotal:</b>					<b>\$ 1,912,120</b>
<b>Mobilization:</b>					<b>5% \$ 95,606</b>
<b>Site Preparation:</b>					<b>5% \$ 95,606</b>
<b>Construction Cost TOTAL:</b>					<b>\$ 2,104,000</b>
<b>Construction Contingency:</b>					<b>15% \$ 315,600</b>
<b>Construction Cost TOTAL W/ CONTINGENCY:</b>					<b>\$ 2,420,000</b>

Impact Fee Project Cost Summary			
Item Description	Notes:	Allowance	Item Cost
Construction:		-	\$ 2,420,000
Engineering/Survey/Testing:		20%	\$ 484,000
2008 - 2012 City contribution			\$ -
2012 - 2019 City contribution			\$ -
ROW/Easement Acquisition:	No ROW Acquisition Costs included	0%	\$ -
<b>Impact Fee Project Cost TOTAL:</b>			<b>\$ 2,904,000</b>

**NOTE:** The planning level cost projections listed in this appendix have been developed for Impact Fee calculations only and should not be used for any future Capital Improvement Planning within the City of McKinney.  
The planning level cost projections shall not supersede the City's design standards contained or the determination of the City Engineer for a specific project.



**City of McKinney**  
**2019 Roadway Impact Fee Update**  
**Conceptual Level Project Cost Projection**

Kimley-Horn and Associates, Inc.  
 updated: 10/6/2020

Project Information:		Description:	Project No.
Name:	COMMUNITY AVE (1) TRINITY FALLS PKWY TO 1,275' S	<b>This project consists of the reconstruction of a two-lane asphalt facility to a four-lane divided greenway arterial.</b>	<b>D-35</b>
Limits:	OF TRINITY FALLS PKWY		
Impact Fee Class:	G4D		
Thoroughfare Class:	Greenway Arterial		
Length (If):	1,275		
Service Area(s):	D		

Roadway Construction Cost Projection						
No.	Item Description	Quantity	Unit	Unit Price	Item Cost	
107	Unclassified Street Excavation	12,467	cy	\$ 10.00	\$ 124,667	
207	Lime Treated Subgrade (8") (PI<12)	9,350	sy	\$ 7.00	\$ 65,450	
307	8" Concrete Pavement	8,783	sy	\$ 55.00	\$ 483,083	
407	4" Topsoil	6,092	sy	\$ 2.50	\$ 15,229	
507	6" Curb & Gutter	5,100	lf	\$ 5.00	\$ 25,500	
607	Allotment for Turn Lanes and Median Openings	749	sy	\$ 72.00	\$ 53,898	
707	Moisture Conditioning	9,350	sy	\$ 8.00	\$ 74,800	
<b>Paving Construction Cost Subtotal:</b>					<b>\$ 842,627</b>	
Major Construction Component Allowances**:						
Item Description	Notes	Allowance	Item Cost			
√ Traffic Control	Construction Phase Traffic Control	3%	\$	25,279		
√ Pavement Markings/Markers		3%	\$	25,279		
√ Roadway Drainage	Standard Internal System	25%	\$	210,657		
Special Drainage Structures	None Anticipated		\$	-		
√ Water	Incidental Adjustments	3%	\$	25,279		
√ Sewer	Incidental Adjustments	3%	\$	25,279		
√ Establish Turf / Erosion Control		2%	\$	16,853		
√ Illumination	Standard Illumination System	6%	\$	50,558		
Other:						
<b>**Allowances based on % of Paving Construction Cost Subtotal</b>					<b>Allowance Subtotal:</b>	<b>\$ 379,182</b>
<b>Paving and Allowance Subtotal:</b>					<b>\$ 1,221,809</b>	
<b>Mobilization:</b>					<b>5%</b>	<b>\$ 61,090</b>
<b>Site Preparation:</b>					<b>5%</b>	<b>\$ 61,090</b>
<b>Construction Cost TOTAL:</b>					<b>\$ 1,344,000</b>	
<b>Construction Contingency:</b>					<b>15%</b>	<b>\$ 201,600</b>
<b>Construction Cost TOTAL W/ CONTINGENCY:</b>					<b>\$ 1,546,000</b>	

Impact Fee Project Cost Summary			
Item Description	Notes:	Allowance	Item Cost
Construction:		-	\$ 1,546,000
Engineering/Survey/Testing:		20%	\$ 309,200
2008 - 2012 City contribution			\$ -
2012 - 2019 City contribution			\$ -
ROW/Easement Acquisition:	Existing Alignment	20%	\$ 309,200
<b>Impact Fee Project Cost TOTAL:</b>			<b>\$ 2,164,400</b>

**NOTE:** The planning level cost projections listed in this appendix have been developed for Impact Fee calculations only and should not be used for any future Capital Improvement Planning within the City of McKinney.  
 The planning level cost projections shall not supersede the City's design standards contained or the determination of the City Engineer for a specific project.

**City of McKinney**  
**2019 Roadway Impact Fee Update**  
**Conceptual Level Project Cost Projection**

Kimley-Horn and Associates, Inc.

updated: 10/6/2020

Project Information:		Description:	Project No.	D-36
Name:	COMMUNITY AVE (2)			<b>This project consists of the construction of two additional lanes of the ultimate four-lane divided greenway arterial.</b>
Limits:	1,275' S OF TRINITY FALLS PKWY TO BLOOMDALE RD			
Impact Fee Class:	G4D(1/2)			
Thoroughfare Class:	Greenway Arterial			
Length (lf):	2,655			
Service Area(s):	D			

Roadway Construction Cost Projection					
No.	Item Description	Quantity	Unit	Unit Price	Item Cost
108	Unclassified Street Excavation	10,030	cy	\$ 10.00	\$ 100,300
208	Lime Treated Subgrade (8") (PI<12)	9,735	sy	\$ 7.00	\$ 68,145
308	8" Concrete Pavement	9,145	sy	\$ 55.00	\$ 502,975
408	4" Topsoil	3,393	sy	\$ 2.50	\$ 8,481
508	6" Curb & Gutter	5,310	lf	\$ 5.00	\$ 26,550
608	Allotment for Turn Lanes and Median Openings	779	sy	\$ 72.00	\$ 56,117
<b>Paving Construction Cost Subtotal:</b>					<b>\$ 762,568</b>
Major Construction Component Allowances**:					
Item Description	Notes	Allowance	Item Cost		
√ Traffic Control	Construction Phase Traffic Control	3%	\$	22,877	
√ Pavement Markings/Markers		3%	\$	22,877	
√ Roadway Drainage	Standard Internal System	25%	\$	190,642	
Special Drainage Structures	None Anticipated		\$	-	
√ Water	Incidental Adjustments	3%	\$	22,877	
√ Sewer	Incidental Adjustments	3%	\$	22,877	
√ Establish Turf / Erosion Control		2%	\$	15,251	
√ Illumination	Standard Illumination System	6%	\$	45,754	
Other:					
<b>**Allowances based on % of Paving Construction Cost Subtotal</b>					<b>Allowance Subtotal: \$ 343,156</b>
<b>Paving and Allowance Subtotal:</b>					<b>\$ 1,105,724</b>
<b>Mobilization:</b>					<b>5% \$ 55,286</b>
<b>Site Preparation:</b>					<b>5% \$ 55,286</b>
<b>Construction Cost TOTAL:</b>					<b>\$ 1,217,000</b>
<b>Construction Contingency:</b>					<b>15% \$ 182,550</b>
<b>Construction Cost TOTAL W/ CONTINGENCY:</b>					<b>\$ 1,400,000</b>

Impact Fee Project Cost Summary			
Item Description	Notes:	Allowance	Item Cost
Construction:		-	\$ 1,400,000
Engineering/Survey/Testing:		20%	\$ 280,000
2008 - 2012 City contribution			\$ -
2012 - 2019 City contribution			\$ -
ROW/Easement Acquisition:	Existing Alignment	20%	\$ 280,000
<b>Impact Fee Project Cost TOTAL:</b>			<b>\$ 1,960,000</b>

**NOTE:** The planning level cost projections listed in this appendix have been developed for Impact Fee calculations only and should not be used for any future Capital Improvement Planning within the City of McKinney.  
The planning level cost projections shall not supersede the City's design standards contained or the determination of the City Engineer for a specific project.

**City of McKinney**  
**2019 Roadway Impact Fee Update**  
**Conceptual Level Project Cost Projection**

Kimley-Horn and Associates, Inc.

updated: 10/6/2020

<b>Project Information:</b>		<b>Description:</b>	<b>Project No.</b>	<b>D-37</b>
<b>Name:</b>	COMMUNITY AVE (3)			<b>This project consists of the construction of two additional lanes of the ultimate four-lane undivided minor arterial.</b>
<b>Limits:</b>	BLOOMDALE RD TO 2,305' S OF BLOOMDALE RD			
<b>Impact Fee Class:</b>	M4U(1/2)			
<b>Thoroughfare Class:</b>	Minor Arterial			
<b>Length (lf):</b>	2,305			
<b>Service Area(s):</b>	D			

<b>Roadway Construction Cost Projection</b>					
<b>No.</b>	<b>Item Description</b>	<b>Quantity</b>	<b>Unit</b>	<b>Unit Price</b>	<b>Item Cost</b>
104	Unclassified Street Excavation	6,147	cy	\$ 10.00	\$ 61,467
204	Lime Treated Subgrade (8") (PI<12)	6,019	sy	\$ 7.00	\$ 42,130
304	8" Concrete Pavement	5,891	sy	\$ 55.00	\$ 323,981
404	4" Topsoil	2,433	sy	\$ 2.50	\$ 6,083
504	6" Curb & Gutter	4,610	lf	\$ 5.00	\$ 23,050
<b>Paving Construction Cost Subtotal:</b>					<b>\$ 456,710</b>
<b>Major Construction Component Allowances**:</b>					
<b>Item Description</b>	<b>Notes</b>	<b>Allowance</b>	<b>Item Cost</b>		
√ Traffic Control	Construction Phase Traffic Control	3%	\$	13,701	
√ Pavement Markings/Markers		3%	\$	13,701	
√ Roadway Drainage	Standard Internal System	25%	\$	114,178	
Special Drainage Structures	None Anticipated		\$	-	
√ Water	Incidental Adjustments	3%	\$	13,701	
√ Sewer	Incidental Adjustments	3%	\$	13,701	
√ Establish Turf / Erosion Control		2%	\$	9,134	
√ Illumination	Standard Illumination System	6%	\$	27,403	
Other:					
<b>**Allowances based on % of Paving Construction Cost Subtotal</b>					<b>Allowance Subtotal: \$ 205,520</b>
<b>Paving and Allowance Subtotal:</b>					<b>\$ 662,230</b>
<b>Mobilization:</b>					<b>5% \$ 33,111</b>
<b>Site Preparation:</b>					<b>5% \$ 33,111</b>
<b>Construction Cost TOTAL:</b>					<b>\$ 729,000</b>
<b>Construction Contingency:</b>					<b>15% \$ 109,350</b>
<b>Construction Cost TOTAL W/ CONTINGENCY:</b>					<b>\$ 839,000</b>

<b>Impact Fee Project Cost Summary</b>			
<b>Item Description</b>	<b>Notes:</b>	<b>Allowance</b>	<b>Item Cost</b>
<b>Construction:</b>		-	<b>\$ 839,000</b>
<b>Engineering/Survey/Testing:</b>		20%	\$ 167,800
<b>2008 - 2012 City contribution</b>			\$ -
<b>2012 - 2019 City contribution</b>			\$ -
<b>ROW/Easement Acquisition:</b>	Existing Alignment	20%	\$ 167,800
<b>Impact Fee Project Cost TOTAL:</b>			<b>\$ 1,174,600</b>

**NOTE:** The planning level cost projections listed in this appendix have been developed for Impact Fee calculations only and should not be used for any future Capital Improvement Planning within the City of McKinney.  
The planning level cost projections shall not supersede the City's design standards contained or the determination of the City Engineer for a specific project.

# Appendix A



SA E  
Impact Fee RIP

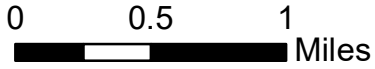

October 2020

Kimley»Horn

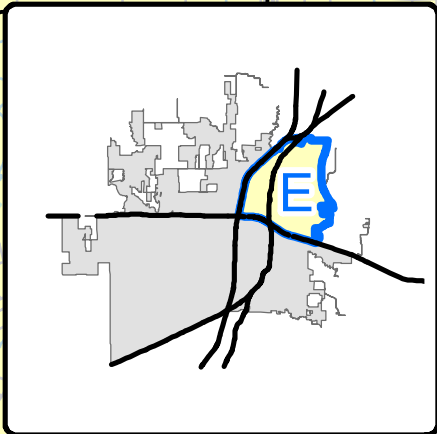
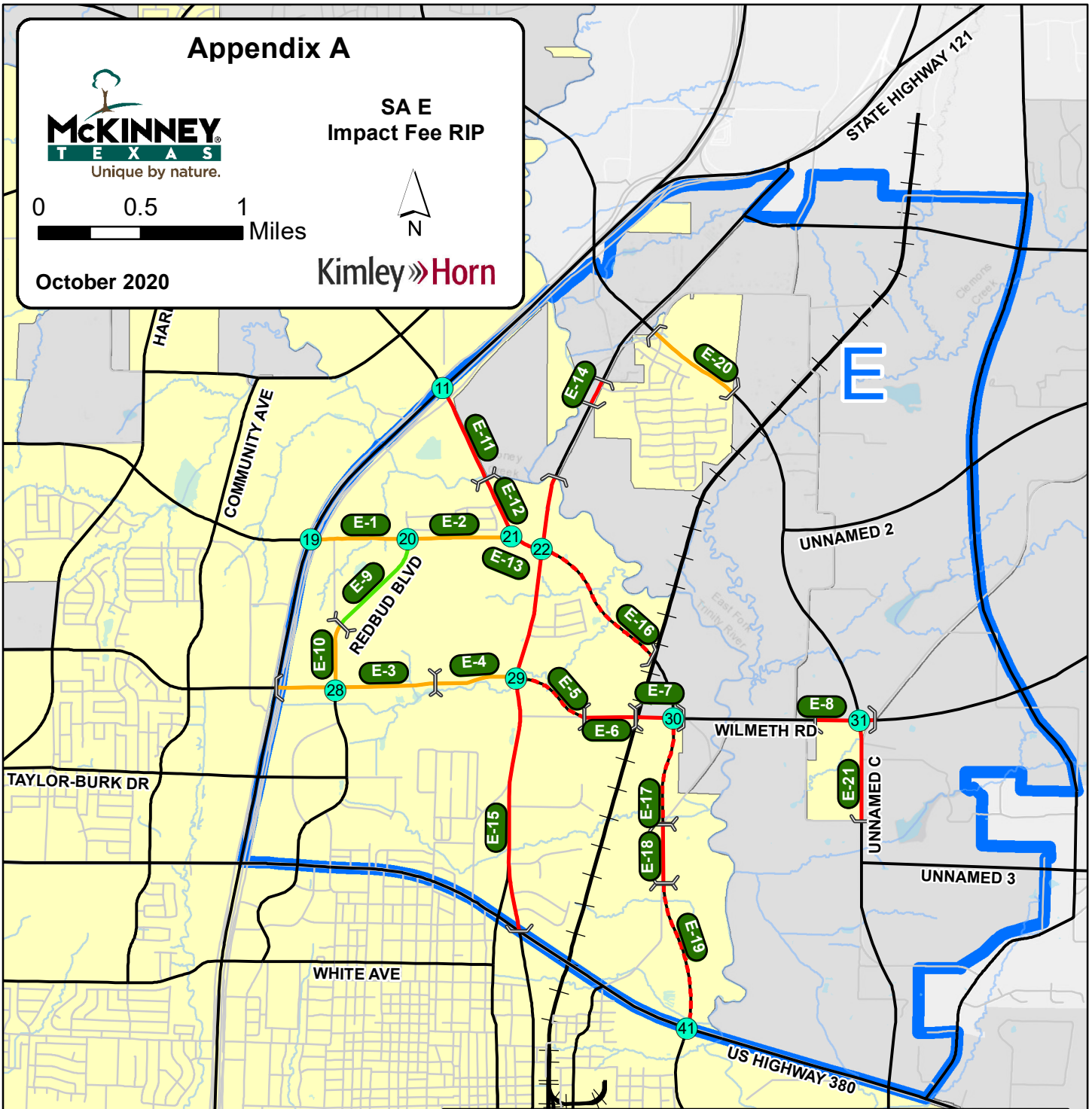

## Legend

- Limits
- Thoroughfare Facilities
- Intersection Improvements
- Previously Completed
- New
- Widening
- Partial Widening
- Local Roads
- Railroad
- Water Bodies
- Service Area Boundary
- City Limits

## City of McKinney - 2019 Roadway Impact Fee Update

Roadway Improvement Plan for Roadway Impact Fees  
Appendix A - Summary of Conceptual Level Project Cost Projections

### Roadway Improvements - Service Area E

#	Costing Class	Project	Limits	Total Cost	Percent in Service Area	Cost in Service Area
E-1	P6D(1/3)	BLOOMDALE RD (12)	US HIGHWAY 75 TO REDBUD BLVD	\$ 955,200	100%	\$ 955,200
E-2	P6D(2/3)	BLOOMDALE RD (13)	REDBUD BLVD TO AIRPORT DR	\$ 3,361,400	100%	\$ 3,361,400
E-3	M6D(1/3)	WILMETH RD (10)	US HIGHWAY 75 TO 2,570' E OF REDBUD BLVD	\$ 1,935,600	100%	\$ 1,935,600
E-4	M6D(2/3)	WILMETH RD (11)	2,570' E OF REDBUD BLVD TO STATE HIGHWAY 5	\$ 2,608,200	100%	\$ 2,608,200
E-5	M6D	WILMETH RD (12)	STATE HIGHWAY 5 TO 2,100' E OF SH 5	\$ 5,068,500	100%	\$ 5,068,500
E-6	M6D	WILMETH RD (13)	2,100' E OF SH 5 TO 980' W OF AIRPORT DR	\$ 2,804,200	100%	\$ 2,804,200
E-7	M6D	WILMETH RD (14)	980' W OF AIRPORT DR TO 235' E OF AIRPORT DR	\$ 3,417,400	50%	\$ 1,708,700
E-8	M6D	WILMETH RD (15)	1,150' W OF FM 2933 TO 400' E OF FM 2933	\$ 3,229,800	50%	\$ 1,614,900
E-9	M4D	REDBUD BLVD (1)	BLOOMDALE RD TO 2,930' S OF BLOOMDALE RD	\$ 650,000	100%	\$ 650,000
E-10	M4D(1/2)	REDBUD BLVD (2)	2,930' S OF BLOOMDALE RD TO WILMETH RD	\$ 852,600	100%	\$ 852,600
E-11	M6D	LAUD HOWELL PKWY (9)	US HIGHWAY 75 TO 2,620' S OF US HIGHWAY 75	\$ 3,909,500	50%	\$ 1,954,750
E-12	M6D	LAUD HOWELL PKWY (10)	2,620' S OF US HIGHWAY 75 TO BLOOMDALE RD	\$ 1,876,700	100%	\$ 1,876,700
E-13	P6D	LAUD HOWELL PKWY (11)	BLOOMDALE RD TO STATE HIGHWAY 5	\$ 861,000	100%	\$ 861,000
E-14	M6D	STATE HIGHWAY 5 (1)	4,700' N OF AIRPORT DR TO 3,995' N OF AIRPORT DR	\$ 695,100	50%	\$ 347,550
E-15	M6D	STATE HIGHWAY 5 (2)	1,915' N OF AIRPORT DR TO US HIGHWAY 380	\$ 13,994,400	100%	\$ 13,994,400
E-16	P6D	AIRPORT DR (1)	STATE HIGHWAY 5 TO 4,070 S OF STATE HIGHWAY 5	\$ 9,379,050	100%	\$ 9,379,050
E-17	P6D	AIRPORT DR (2)	WILMETH RD TO WOODLAWN RD (N)	\$ 6,582,850	100%	\$ 6,582,850
E-18	P6D	AIRPORT DR (3)	WOODLAWN RD (N) TO WOODLAWN RD (S)	\$ 3,648,400	100%	\$ 3,648,400
E-19	P6D	AIRPORT DR (4)	WOODLAWN RD (S) TO US HIGHWAY 380	\$ 8,952,800	100%	\$ 8,952,800
E-20	P6D(1/3)	UNNAMED C (1)	410' E OF STATE HIGHWAY 5 TO 3,010' E OF STATE HIGHWAY 5	\$ 986,400	100%	\$ 986,400
E-21	P6D	UNNAMED C (2)	WILMETH RD TO 2,615' S OF WILMETH RD	\$ 2,806,300	50%	\$ 1,403,150
11	Intersection	Interchange Signals	US HIGHWAY 75 & LAUD HOWELL PKWY	\$ 600,000	50%	\$ 300,000
19		Interchange Signals	US HIGHWAY 75 & BLOOMDALE RD	\$ 600,000	50%	\$ 300,000
20		Signal	BLOOMDALE RD & REDBUD BLVD	\$ 300,000	100%	\$ 300,000
21		Signal	LAUD HOWELL PKWY & BLOOMDALE RD	\$ 300,000	100%	\$ 300,000
22		Signal Mod	STATE HIGHWAY 5 & LAUD HOWELL PKWY	\$ 150,000	100%	\$ 150,000
28		Signal	WILMETH RD & REDBUD BLVD	\$ 300,000	100%	\$ 300,000
29		Signal Mod	STATE HIGHWAY 5 & WILMETH RD	\$ 150,000	100%	\$ 150,000
30		Signal	AIRPORT DR & WILMETH RD	\$ 300,000	50%	\$ 150,000
31		Signal	UNNAMED C & WILMETH RD	\$ 300,000	50%	\$ 150,000
41		Signal Mod	US HIGHWAY 380 & AIRPORT DR	\$ 150,000	50%	\$ 75,000
				<b>\$ 81,725,400</b>		<b>\$ 73,721,350</b>

**NOTE:** The planning level cost projections listed in this appendix have been developed for Impact Fee calculations only and should not be used for any future Capital Improvement Planning within the City of McKinney. The planning level cost projections shall not supersede the City's design standards contained within the Subdivision Ordinance or the determination of the City Engineer for a specific project.

**City of McKinney**  
**2019 Roadway Impact Fee Update**  
**Conceptual Level Project Cost Projection**

Kimley-Horn and Associates, Inc.

updated: 10/6/2020

Project Information:		Description:	Project No.	E-1
Name:	BLOOMDALE RD (12)	This project consists of the construction of two additional through lanes within the existing median of the ultimate six-lane divided principal arterial.		
Limits:	US HIGHWAY 75 TO REDBUD BLVD			
Impact Fee Class:	P6D(1/3)			
Thoroughfare Class:	Principal Arterial			
Length (lf):	2,520			
Service Area(s):	E			

Roadway Construction Cost Projection					
No.	Item Description	Quantity	Unit	Unit Price	Item Cost
114	Unclassified Street Excavation	7,840	cy	\$ 10.00	\$ 78,400
214	Lime Treated Subgrade (8") (PI<12)	7,560	sy	\$ 7.00	\$ 52,920
314	9" Concrete Pavement	7,000	sy	\$ 60.00	\$ 420,000
414	4" Topsoil	2,240	sy	\$ 2.50	\$ 5,600
514	6" Curb & Gutter	5,040	lf	\$ 5.00	\$ 25,200
<b>Paving Construction Cost Subtotal:</b>					<b>\$ 582,120</b>
Major Construction Component Allowances**:					
Item Description	Notes	Allowance	Item Cost		
√ Traffic Control	Construction Phase Traffic Control	3%	\$	17,464	
√ Pavement Markings/Markers		3%	\$	17,464	
Roadway Drainage	None Anticipated	0%	\$	-	
Special Drainage Structures	None Anticipated		\$	-	
Water	None Anticipated	0%	\$	-	
Sewer	None Anticipated	0%	\$	-	
√ Establish Turf / Erosion Control		2%	\$	11,642	
Illumination	None Anticipated	0%	\$	-	
Other:					
<b>**Allowances based on % of Paving Construction Cost Subtotal</b>					<b>Allowance Subtotal: \$ 46,570</b>
<b>Paving and Allowance Subtotal:</b>					<b>\$ 628,690</b>
<b>Mobilization:</b>					<b>5% \$ 31,434</b>
<b>Site Preparation:</b>					<b>5% \$ 31,434</b>
<b>Construction Cost TOTAL:</b>					<b>\$ 692,000</b>
<b>Construction Contingency:</b>					<b>15% \$ 103,800</b>
<b>Construction Cost TOTAL W/ CONTINGENCY:</b>					<b>\$ 796,000</b>

Impact Fee Project Cost Summary			
Item Description	Notes:	Allowance	Item Cost
Construction:		-	\$ 796,000
Engineering/Survey/Testing:		20%	\$ 159,200
2008 - 2012 City contribution			\$ -
2012 - 2019 City contribution			\$ -
ROW/Easement Acquisition:	No ROW Acquisition Costs included	0%	\$ -
<b>Impact Fee Project Cost TOTAL:</b>			<b>\$ 955,200</b>

**NOTE:** The planning level cost projections listed in this appendix have been developed for Impact Fee calculations only and should not be used for any future Capital Improvement Planning within the City of McKinney.  
The planning level cost projections shall not supersede the City's design standards contained or the determination of the City Engineer for a specific project.

**City of McKinney**  
**2019 Roadway Impact Fee Update**  
**Conceptual Level Project Cost Projection**

Kimley-Horn and Associates, Inc.

updated: 10/6/2020

Project Information:		Description:	Project No.	E-2
Name:	BLOOMDALE RD (13)	<b>This project consists of the construction of four additional through lanes of the ultimate six-lane divided principal arterial.</b>		
Limits:	REDBUD BLVD TO AIRPORT DR			
Impact Fee Class:	P6D(2/3)			
Thoroughfare Class:	Principal Arterial			
Length (lf):	2,695			
Service Area(s):	E			

Roadway Construction Cost Projection					
No.	Item Description	Quantity	Unit	Unit Price	Item Cost
115	Unclassified Street Excavation	24,554	cy	\$ 10.00	\$ 245,544
215	Lime Treated Subgrade (8") (PI<12)	15,721	sy	\$ 7.00	\$ 110,046
315	9" Concrete Pavement	14,823	sy	\$ 60.00	\$ 889,350
415	4" Topsoil	9,133	sy	\$ 2.50	\$ 22,833
515	6" Curb & Gutter	8,085	lf	\$ 5.00	\$ 40,425
<b>Paving Construction Cost Subtotal:</b>					<b>\$ 1,308,198</b>
Major Construction Component Allowances**:					
Item Description	Notes	Allowance	Item Cost		
√ Traffic Control	Construction Phase Traffic Control	3%	\$	39,246	
√ Pavement Markings/Markers		3%	\$	39,246	
√ Roadway Drainage	Standard Internal System	25%	\$	327,049	
Special Drainage Structures	None Anticipated		\$	-	
√ Water	Incidental Adjustments	3%	\$	39,246	
√ Sewer	Incidental Adjustments	3%	\$	39,246	
√ Establish Turf / Erosion Control		2%	\$	26,164	
√ Illumination	Standard Illumination System	6%	\$	78,492	
Other:					
<b>**Allowances based on % of Paving Construction Cost Subtotal</b>					<b>Allowance Subtotal: \$ 588,689</b>
<b>Paving and Allowance Subtotal:</b>					<b>\$ 1,896,887</b>
<b>Mobilization:</b>					<b>5% \$ 94,844</b>
<b>Site Preparation:</b>					<b>5% \$ 94,844</b>
<b>Construction Cost TOTAL:</b>					<b>\$ 2,087,000</b>
<b>Construction Contingency:</b>					<b>15% \$ 313,050</b>
<b>Construction Cost TOTAL W/ CONTINGENCY:</b>					<b>\$ 2,401,000</b>

Impact Fee Project Cost Summary			
Item Description	Notes:	Allowance	Item Cost
Construction:		-	\$ 2,401,000
Engineering/Survey/Testing:		20%	\$ 480,200
2008 - 2012 City contribution			\$ -
2012 - 2019 City contribution			\$ -
ROW/Easement Acquisition:	Existing Alignment	20%	\$ 480,200
<b>Impact Fee Project Cost TOTAL:</b>			<b>\$ 3,361,400</b>

**NOTE:** The planning level cost projections listed in this appendix have been developed for Impact Fee calculations only and should not be used for any future Capital Improvement Planning within the City of McKinney.  
The planning level cost projections shall not supersede the City's design standards contained or the determination of the City Engineer for a specific project.

**City of McKinney**  
**2019 Roadway Impact Fee Update**  
**Conceptual Level Project Cost Projection**

Kimley-Horn and Associates, Inc.  
 updated: 10/6/2020

Project Information:		Description:	Project No.	E-3
Name:	WILMETH RD (10)	<b>This project consists of the construction of two additional through lanes within the existing median of the ultimate six-lane divided major arterial.</b>		
Limits:	US HIGHWAY 75 TO 2,570' E OF REDBUD BLVD			
Impact Fee Class:	M6D(1/3)			
Thoroughfare Class:	Major Arterial			
Length (lf):	4,105			
Service Area(s):	E			

Roadway Construction Cost Projection					
No.	Item Description	Quantity	Unit	Unit Price	Item Cost
111	Unclassified Street Excavation	12,771	cy	\$ 10.00	\$ 127,711
211	Lime Treated Subgrade (8") (PI<12)	12,315	sy	\$ 7.00	\$ 86,205
311	9" Concrete Pavement	11,403	sy	\$ 60.00	\$ 684,167
411	4" Topsoil	3,649	sy	\$ 2.50	\$ 9,122
511	6" Curb & Gutter	8,210	lf	\$ 5.00	\$ 41,050
<b>Paving Construction Cost Subtotal:</b>					<b>\$ 948,255</b>
Major Construction Component Allowances**:					
Item Description	Notes	Allowance	Item Cost		
√ Traffic Control	Construction Phase Traffic Control	3%	\$	28,448	
√ Pavement Markings/Markers		3%	\$	28,448	
Roadway Drainage	None Anticipated	0%	\$	-	
√ Special Drainage Structures	Stream Crossing		\$	250,000	
Water	None Anticipated	0%	\$	-	
Sewer	None Anticipated	0%	\$	-	
√ Establish Turf / Erosion Control		2%	\$	18,965	
Illumination	None Anticipated	0%	\$	-	
Other:					
<b>**Allowances based on % of Paving Construction Cost Subtotal</b>					<b>Allowance Subtotal: \$ 325,860</b>
<b>Paving and Allowance Subtotal:</b>					<b>\$ 1,274,115</b>
<b>Mobilization:</b>					<b>5% \$ 63,706</b>
<b>Site Preparation:</b>					<b>5% \$ 63,706</b>
<b>Construction Cost TOTAL:</b>					<b>\$ 1,402,000</b>
<b>Construction Contingency:</b>					<b>15% \$ 210,300</b>
<b>Construction Cost TOTAL W/ CONTINGENCY:</b>					<b>\$ 1,613,000</b>

Impact Fee Project Cost Summary			
Item Description	Notes:	Allowance	Item Cost
Construction:		-	\$ 1,613,000
Engineering/Survey/Testing:		20%	\$ 322,600
2008 - 2012 City contribution			\$ -
2012 - 2019 City contribution			\$ -
ROW/Easement Acquisition:	No ROW Acquisition Costs included	0%	\$ -
<b>Impact Fee Project Cost TOTAL:</b>			<b>\$ 1,935,600</b>

**NOTE:** The planning level cost projections listed in this appendix have been developed for Impact Fee calculations only and should not be used for any future Capital Improvement Planning within the City of McKinney.  
 The planning level cost projections shall not supersede the City's design standards contained or the determination of the City Engineer for a specific project.



**City of McKinney**  
**2019 Roadway Impact Fee Update**  
**Conceptual Level Project Cost Projection**

Kimley-Horn and Associates, Inc.

updated: 10/6/2020

Project Information:		Description:	Project No.	E-4
Name:	WILMETH RD (11)			<b>This project consists of the construction of four additional through lanes of the ultimate six-lane divided major arterial.</b>
Limits:	2,570' E OF REDBUD BLVD TO STATE HIGHWAY 5			
Impact Fee Class:	M6D(2/3)			
Thoroughfare Class:	Major Arterial			
Length (lf):	2,145			
Service Area(s):	E			

Roadway Construction Cost Projection					
No.	Item Description	Quantity	Unit	Unit Price	Item Cost
112	Unclassified Street Excavation	17,160	cy	\$ 10.00	\$ 171,600
212	Lime Treated Subgrade (8") (PI<12)	12,513	sy	\$ 7.00	\$ 87,588
312	9" Concrete Pavement	11,798	sy	\$ 60.00	\$ 707,850
412	4" Topsoil	6,554	sy	\$ 2.50	\$ 16,385
512	6" Curb & Gutter	6,435	lf	\$ 5.00	\$ 32,175
<b>Paving Construction Cost Subtotal:</b>					<b>\$ 1,015,598</b>
Major Construction Component Allowances**:					
Item Description	Notes	Allowance	Item Cost		
√ Traffic Control	Construction Phase Traffic Control	3%	\$	30,468	
√ Pavement Markings/Markers		3%	\$	30,468	
√ Roadway Drainage	Standard Internal System	25%	\$	253,899	
Special Drainage Structures	None Anticipated		\$	-	
√ Water	Incidental Adjustments	3%	\$	30,468	
√ Sewer	Incidental Adjustments	3%	\$	30,468	
√ Establish Turf / Erosion Control		2%	\$	20,312	
√ Illumination	Standard Illumination System	6%	\$	60,936	
Other:					
<b>**Allowances based on % of Paving Construction Cost Subtotal</b>					<b>Allowance Subtotal: \$ 457,019</b>
<b>Paving and Allowance Subtotal:</b>					<b>\$ 1,472,617</b>
<b>Mobilization:</b>					<b>5% \$ 73,631</b>
<b>Site Preparation:</b>					<b>5% \$ 73,631</b>
<b>Construction Cost TOTAL:</b>					<b>\$ 1,620,000</b>
<b>Construction Contingency:</b>					<b>15% \$ 243,000</b>
<b>Construction Cost TOTAL W/ CONTINGENCY:</b>					<b>\$ 1,863,000</b>

Impact Fee Project Cost Summary			
Item Description	Notes:	Allowance	Item Cost
Construction:		-	\$ 1,863,000
Engineering/Survey/Testing:		20%	\$ 372,600
2008 - 2012 City contribution			\$ -
2012 - 2019 City contribution			\$ -
ROW/Easement Acquisition:	Existing Alignment	20%	\$ 372,600
<b>Impact Fee Project Cost TOTAL:</b>			<b>\$ 2,608,200</b>

**NOTE:** The planning level cost projections listed in this appendix have been developed for Impact Fee calculations only and should not be used for any future Capital Improvement Planning within the City of McKinney.  
The planning level cost projections shall not supersede the City's design standards contained or the determination of the City Engineer for a specific project.

**City of McKinney**  
**2019 Roadway Impact Fee Update**  
**Conceptual Level Project Cost Projection**

Kimley-Horn and Associates, Inc.

updated: 10/6/2020

Project Information:		Description:	Project No.	E-5
Name:	WILMETH RD (12)			<b>This project consists of the construction of a new six-lane divided major arterial.</b>
Limits:	STATE HIGHWAY 5 TO 2,100' E OF SH 5			
Impact Fee Class:	M6D			
Thoroughfare Class:	Major Arterial			
Length (lf):	2,100			
Service Area(s):	E			

Roadway Construction Cost Projection					
No.	Item Description	Quantity	Unit	Unit Price	Item Cost
109	Unclassified Street Excavation	23,333	cy	\$ 10.00	\$ 233,333
209	Lime Treated Subgrade (8") (PI<12)	18,200	sy	\$ 7.00	\$ 127,400
309	9" Concrete Pavement	17,267	sy	\$ 60.00	\$ 1,036,000
409	4" Topsoil	8,167	sy	\$ 2.50	\$ 20,417
509	6" Curb & Gutter	8,400	lf	\$ 5.00	\$ 42,000
609	Allotment for Turn Lanes and Median Openings	1,282	sy	\$ 77.00	\$ 98,681
709	Moisture Conditioning	18,200	sy	\$ 8.00	\$ 145,600
<b>Paving Construction Cost Subtotal:</b>					<b>\$ 1,703,431</b>
Major Construction Component Allowances**:					
Item Description	Notes	Allowance	Item Cost		
√ Traffic Control	None Anticipated	1%	\$	17,034	
√ Pavement Markings/Markers		3%	\$	51,103	
√ Roadway Drainage	Standard Internal System	25%	\$	425,858	
√ Special Drainage Structures	Stream Crossing		\$	250,000	
Water	None Anticipated	0%	\$	-	
Sewer	None Anticipated	0%	\$	-	
√ Establish Turf / Erosion Control		2%	\$	34,069	
√ Illumination	Standard Illumination System	6%	\$	102,206	
Other:					
<b>**Allowances based on % of Paving Construction Cost Subtotal</b>					<b>Allowance Subtotal: \$ 880,269</b>
<b>Paving and Allowance Subtotal:</b>					<b>\$ 2,583,700</b>
<b>Mobilization:</b>					<b>5% \$ 129,185</b>
<b>Site Preparation:</b>					<b>5% \$ 129,185</b>
<b>Construction Cost TOTAL:</b>					<b>\$ 2,843,000</b>
<b>Construction Contingency:</b>					<b>15% \$ 426,450</b>
<b>Construction Cost TOTAL W/ CONTINGENCY:</b>					<b>\$ 3,270,000</b>

Impact Fee Project Cost Summary			
Item Description	Notes:	Allowance	Item Cost
Construction:		-	\$ 3,270,000
Engineering/Survey/Testing:		20%	\$ 654,000
2008 - 2012 City contribution			\$ -
2012 - 2019 City contribution			\$ -
ROW/Easement Acquisition:	New Roadway Alignment	35%	\$ 1,144,500
<b>Impact Fee Project Cost TOTAL:</b>			<b>\$ 5,068,500</b>

**NOTE:** The planning level cost projections listed in this appendix have been developed for Impact Fee calculations only and should not be used for any future Capital Improvement Planning within the City of McKinney.  
The planning level cost projections shall not supersede the City's design standards contained or the determination of the City Engineer for a specific project.

**City of McKinney**  
**2019 Roadway Impact Fee Update**  
**Conceptual Level Project Cost Projection**

Kimley-Horn and Associates, Inc.  
 updated: 10/6/2020

Project Information:		Description:	Project No.	E-6
Name:	WILMETH RD (13)	<b>This project consists of the reconstruction of a two-lane asphalt facility to a six-lane divided major arterial.</b>		
Limits:	2,100' E OF SH 5 TO 980' W OF AIRPORT DR			
Impact Fee Class:	M6D			
Thoroughfare Class:	Major Arterial			
Length (lf):	1,345			
Service Area(s):	E			

Roadway Construction Cost Projection					
No.	Item Description	Quantity	Unit	Unit Price	Item Cost
109	Unclassified Street Excavation	14,944	cy	\$ 10.00	\$ 149,444
209	Lime Treated Subgrade (8") (PI<12)	11,657	sy	\$ 7.00	\$ 81,597
309	9" Concrete Pavement	11,059	sy	\$ 60.00	\$ 663,533
409	4" Topsoil	5,231	sy	\$ 2.50	\$ 13,076
509	6" Curb & Gutter	5,380	lf	\$ 5.00	\$ 26,900
609	Allotment for Turn Lanes and Median Openings	821	sy	\$ 77.00	\$ 63,203
709	Moisture Conditioning	11,657	sy	\$ 8.00	\$ 93,253
<b>Paving Construction Cost Subtotal:</b>					<b>\$ 1,091,007</b>
Major Construction Component Allowances**:					
Item Description	Notes	Allowance	Item Cost		
√ Traffic Control	Construction Phase Traffic Control	3%	\$	32,730	
√ Pavement Markings/Markers		3%	\$	32,730	
√ Roadway Drainage	Standard Internal System	25%	\$	272,752	
Special Drainage Structures	None Anticipated		\$	-	
√ Water	Incidental Adjustments	3%	\$	32,730	
√ Sewer	Incidental Adjustments	3%	\$	32,730	
√ Establish Turf / Erosion Control		2%	\$	21,820	
√ Illumination	Standard Illumination System	6%	\$	65,460	
Other:					
<b>Allowance Subtotal:</b>					<b>\$ 490,953</b>
<b>Paving and Allowance Subtotal:</b>					<b>\$ 1,581,960</b>
<b>Mobilization:</b>					<b>5% \$ 79,098</b>
<b>Site Preparation:</b>					<b>5% \$ 79,098</b>
<b>Construction Cost TOTAL:</b>					<b>\$ 1,741,000</b>
<b>Construction Contingency:</b>					<b>15% \$ 261,150</b>
<b>Construction Cost TOTAL W/ CONTINGENCY:</b>					<b>\$ 2,003,000</b>

Impact Fee Project Cost Summary			
Item Description	Notes:	Allowance	Item Cost
Construction:		-	\$ 2,003,000
Engineering/Survey/Testing:		20%	\$ 400,600
2008 - 2012 City contribution			\$ -
2012 - 2019 City contribution			\$ -
ROW/Easement Acquisition:	Existing Alignment	20%	\$ 400,600
<b>Impact Fee Project Cost TOTAL:</b>			<b>\$ 2,804,200</b>

**NOTE:** The planning level cost projections listed in this appendix have been developed for Impact Fee calculations only and should not be used for any future Capital Improvement Planning within the City of McKinney.  
 The planning level cost projections shall not supersede the City's design standards contained or the determination of the City Engineer for a specific project.

**City of McKinney**  
**2019 Roadway Impact Fee Update**  
**Conceptual Level Project Cost Projection**

Kimley-Horn and Associates, Inc.  
 updated: 10/6/2020

Project Information:		Description:	Project No.
Name:	WILMETH RD (14) 980' W OF AIRPORT DR TO 235' E OF AIRPORT DR	<b>This project consists of the reconstruction of a two-lane asphalt facility to a six-lane divided major arterial. Based on the existing City Limits, the northern half of the roadway is not included in the Impact Fee RIP.</b>	<b>E-7</b>
Limits:			
Impact Fee Class:	M6D		
Thoroughfare Class:	Major Arterial		
Length (If):	1,215		
Service Area(s):	E, Half		

Roadway Construction Cost Projection				
No.	Item Description	Quantity	Unit	Item Cost
109	Unclassified Street Excavation	13,500	cy	\$ 135,000
209	Lime Treated Subgrade (8") (PI<12)	10,530	sy	\$ 73,710
309	9" Concrete Pavement	9,990	sy	\$ 599,400
409	4" Topsoil	4,725	sy	\$ 11,813
509	6" Curb & Gutter	4,860	lf	\$ 24,300
609	Allotment for Turn Lanes and Median Openings	741	sy	\$ 57,094
709	Moisture Conditioning	10,530	sy	\$ 84,240
<b>Paving Construction Cost Subtotal:</b>				<b>\$ 985,556</b>
Major Construction Component Allowances**:				
Item Description	Notes	Allowance	Item Cost	
√ Traffic Control	Construction Phase Traffic Control	3%	\$	29,567
√ Pavement Markings/Markers		3%	\$	29,567
√ Roadway Drainage	Standard Internal System	25%	\$	246,389
Special Drainage Structures	None Anticipated		\$	-
√ Water	Incidental Adjustments	3%	\$	29,567
√ Sewer	Incidental Adjustments	3%	\$	29,567
√ Establish Turf / Erosion Control		2%	\$	19,711
√ Illumination	Standard Illumination System	6%	\$	59,133
Other:	Railroad Crossing		\$	500,000
			<b>Allowance Subtotal:</b>	<b>\$ 943,500</b>
<b>Paving and Allowance Subtotal:</b>				<b>\$ 1,929,057</b>
Mobilization:				5% \$ 96,453
Site Preparation:				5% \$ 96,453
<b>Construction Cost TOTAL:</b>				<b>\$ 2,122,000</b>
Construction Contingency:				15% \$ 318,300
<b>Construction Cost TOTAL W/ CONTINGENCY:</b>				<b>\$ 2,441,000</b>

Impact Fee Project Cost Summary			
Item Description	Notes:	Allowance	Item Cost
Construction:		-	\$ 2,441,000
Engineering/Survey/Testing:		20%	\$ 488,200
2008 - 2012 City contribution			\$ -
2012 - 2019 City contribution			\$ -
ROW/Easement Acquisition:	Existing Alignment	20%	\$ 488,200
<b>Impact Fee Project Cost TOTAL:</b>			<b>\$ 3,417,400</b>

**NOTE:** The planning level cost projections listed in this appendix have been developed for Impact Fee calculations only and should not be used for any future Capital Improvement Planning within the City of McKinney.  
 The planning level cost projections shall not supersede the City's design standards contained or the determination of the City Engineer for a specific project.

**City of McKinney**  
**2019 Roadway Impact Fee Update**  
**Conceptual Level Project Cost Projection**

Kimley-Horn and Associates, Inc.  
 updated: 10/6/2020

Project Information:		Description:	Project No.	E-8
Name:	WILMETH RD (15) 1,150' W OF FM 2933 TO 400' E OF	<b>This project consists of the reconstruction of a two-lane asphalt facility to a six-lane divided major arterial. Based on the existing City Limits, the northern half of the roadway is not included in the Impact Fee RIP.</b>		
Limits:	FM 2933			
Impact Fee Class:	M6D			
Thoroughfare Class:	Major Arterial			
Length (If):	1,550			
Service Area(s):	E, Half			

Roadway Construction Cost Projection				
No.	Item Description	Quantity	Unit	Item Cost
109	Unclassified Street Excavation	17,222	cy	\$ 172,222
209	Lime Treated Subgrade (8") (PI<12)	13,433	sy	\$ 94,033
309	9" Concrete Pavement	12,744	sy	\$ 764,667
409	4" Topsoil	6,028	sy	\$ 15,069
509	6" Curb & Gutter	6,200	lf	\$ 31,000
609	Allotment for Turn Lanes and Median Openings	946	sy	\$ 72,836
709	Moisture Conditioning	13,433	sy	\$ 107,467
<b>Paving Construction Cost Subtotal:</b>				<b>\$ 1,257,294</b>
Major Construction Component Allowances**:				
Item Description	Notes	Allowance	Item Cost	
√ Traffic Control	Construction Phase Traffic Control	3%	\$	37,719
√ Pavement Markings/Markers		3%	\$	37,719
√ Roadway Drainage	Standard Internal System	25%	\$	314,323
Special Drainage Structures	None Anticipated		\$	-
√ Water	Incidental Adjustments	3%	\$	37,719
√ Sewer	Incidental Adjustments	3%	\$	37,719
√ Establish Turf / Erosion Control		2%	\$	25,146
√ Illumination	Standard Illumination System	6%	\$	75,438
Other:				
			<b>Allowance Subtotal:</b>	<b>\$ 565,782</b>
<b>Paving and Allowance Subtotal:</b>				<b>\$ 1,823,076</b>
Mobilization:				5% \$ 91,154
Site Preparation:				5% \$ 91,154
<b>Construction Cost TOTAL:</b>				<b>\$ 2,006,000</b>
Construction Contingency:				15% \$ 300,900
<b>Construction Cost TOTAL W/ CONTINGENCY:</b>				<b>\$ 2,307,000</b>

Impact Fee Project Cost Summary			
Item Description	Notes:	Allowance	Item Cost
Construction:		-	\$ 2,307,000
Engineering/Survey/Testing:		20%	\$ 461,400
2008 - 2012 City contribution			\$ -
2012 - 2019 City contribution			\$ -
ROW/Easement Acquisition:	Existing Alignment	20%	\$ 461,400
<b>Impact Fee Project Cost TOTAL:</b>			<b>\$ 3,229,800</b>

**NOTE:** The planning level cost projections listed in this appendix have been developed for Impact Fee calculations only and should not be used for any future Capital Improvement Planning within the City of McKinney.  
 The planning level cost projections shall not supersede the City's design standards contained or the determination of the City Engineer for a specific project.

**City of McKinney**  
**2019 Roadway Impact Fee Update**  
**Conceptual Level Project Cost Projection**

Kimley-Horn and Associates, Inc.

updated: 10/6/2020

<b>Project Information:</b>		<b>Description:</b>	<b>Project No.</b>	<b>E-9</b>
<b>Name:</b>	REDBUD BLVD (1)			<b>This completed project consists of the construction of a four-lane divided minor arterial. The City contributed approximately \$650,000 of eligible funds from '12-'19.</b>
<b>Limits:</b>	BLOOMDALE RD TO 2,930' S OF BLOOMDALE RD			
<b>Impact Fee Class:</b>	M4D			
<b>Thoroughfare Class:</b>	Minor Arterial			
<b>Length (lf):</b>	2,930			
<b>Service Area(s):</b>	E			

<b>Impact Fee Project Cost Summary</b>			
<b>Item Description</b>	<b>Notes:</b>	<b>Allowance</b>	<b>Item Cost</b>
2008 - 2012 City contribution			\$ -
2012 - 2019 City contribution			\$ 650,000
<b>Impact Fee Project Cost TOTAL:</b>			<b>\$ 650,000</b>

**NOTE:** The planning level cost projections listed in this appendix have been developed for Impact Fee calculations only and should not be used for any future Capital Improvement Planning within the City of McKinney.  
The planning level cost projections shall not supersede the City's design standards contained or the determination of the City Engineer for a specific project.

**City of McKinney**  
**2019 Roadway Impact Fee Update**  
**Conceptual Level Project Cost Projection**

Kimley-Horn and Associates, Inc.

updated: 10/6/2020

Project Information:		Description:	Project No.	E-10
Name:	REDBUD BLVD (2)	<p><b>This project consists of the construction of two additional lanes of the ultimate four-lane divided minor arterial.</b></p>		
Limits:	2,930' S OF BLOOMDALE RD TO WILMETH RD			
Impact Fee Class:	M4D(1/2)			
Thoroughfare Class:	Minor Arterial			
Length (lf):	1,645			
Service Area(s):	E			

Roadway Construction Cost Projection					
No.	Item Description	Quantity	Unit	Unit Price	Item Cost
106	Unclassified Street Excavation	4,752	cy	\$ 10.00	\$ 47,522
206	Lime Treated Subgrade (8") (PI<12)	4,569	sy	\$ 7.00	\$ 31,986
306	8" Concrete Pavement	4,204	sy	\$ 55.00	\$ 231,214
406	4" Topsoil	1,736	sy	\$ 2.50	\$ 4,341
506	6" Curb & Gutter	3,290	lf	\$ 5.00	\$ 16,450
<b>Paving Construction Cost Subtotal:</b>					<b>\$ 331,513</b>
Major Construction Component Allowances**:					
Item Description	Notes	Allowance	Item Cost		
√ Traffic Control	Construction Phase Traffic Control	3%	\$	9,945	
√ Pavement Markings/Markers		3%	\$	9,945	
√ Roadway Drainage	Standard Internal System	25%	\$	82,878	
Special Drainage Structures	None Anticipated		\$	-	
√ Water	Incidental Adjustments	3%	\$	9,945	
√ Sewer	Incidental Adjustments	3%	\$	9,945	
√ Establish Turf / Erosion Control		2%	\$	6,630	
√ Illumination	Standard Illumination System	6%	\$	19,891	
Other:					
<b>**Allowances based on % of Paving Construction Cost Subtotal</b>					<b>Allowance Subtotal: \$ 149,181</b>
<b>Paving and Allowance Subtotal:</b>					<b>\$ 480,694</b>
<b>Mobilization:</b>					<b>5% \$ 24,035</b>
<b>Site Preparation:</b>					<b>5% \$ 24,035</b>
<b>Construction Cost TOTAL:</b>					<b>\$ 529,000</b>
<b>Construction Contingency:</b>					<b>15% \$ 79,350</b>
<b>Construction Cost TOTAL W/ CONTINGENCY:</b>					<b>\$ 609,000</b>

Impact Fee Project Cost Summary			
Item Description	Notes:	Allowance	Item Cost
Construction:		-	\$ 609,000
Engineering/Survey/Testing:		20%	\$ 121,800
2008 - 2012 City contribution			\$ -
2012 - 2019 City contribution			\$ -
ROW/Easement Acquisition:	Existing Alignment	20%	\$ 121,800
<b>Impact Fee Project Cost TOTAL:</b>			<b>\$ 852,600</b>

**NOTE:** The planning level cost projections listed in this appendix have been developed for Impact Fee calculations only and should not be used for any future Capital Improvement Planning within the City of McKinney.  
The planning level cost projections shall not supersede the City's design standards contained or the determination of the City Engineer for a specific project.

**City of McKinney**  
**2019 Roadway Impact Fee Update**  
**Conceptual Level Project Cost Projection**

Kimley-Horn and Associates, Inc.  
 updated: 10/6/2020

<b>Project Information:</b>		<b>Description:</b>	<b>Project No.</b>
<b>Name:</b>	LAUD HOWELL PKWY (9) US HIGHWAY 75 TO 2,620' S OF US	<b>This project consists of the reconstruction of a two-lane asphalt facility to a six-lane divided major arterial. Based on the existing City Limits, the eastern half of the roadway is not included in the Impact Fee RIP.</b>	<b>E-11</b>
<b>Limits:</b>	HIGHWAY 75		
<b>Impact Fee Class:</b>	M6D		
<b>Thoroughfare Class:</b>	Major Arterial		
<b>Length (lf):</b>	2,620		
<b>Service Area(s):</b>	E, Half		

<b>Roadway Construction Cost Projection</b>					
No.	Item Description	Quantity	Unit	Unit Price	Item Cost
109	Unclassified Street Excavation	14,556	cy	\$ 15.00	\$ 218,333
209	Lime Treated Subgrade (8") (PI<12)	22,707	sy	\$ 7.00	\$ 158,947
309	4" TY D HMAC Underlayment	21,542	sy	\$ 5.00	\$ 107,711
409	9" Concrete Pavement	21,542	sy	\$ 60.00	\$ 1,292,533
509	4" Topsoil	10,189	sy	\$ 4.00	\$ 40,756
609	6" Curb & Gutter	10,480	lf	\$ 5.00	\$ 52,400
709	Allotment for Turn Lanes and Median Openings	1,599	sy	\$ 87.00	\$ 139,105
<b>Paving Construction Cost Subtotal:</b>					<b>\$ 2,009,785</b>
<b>Major Construction Component Allowances**:</b>					
Item Description	Notes	Allowance	Item Cost		
√ Traffic Control	Construction Phase Traffic Control	3%	\$	60,294	
√ Pavement Markings/Markers		3%	\$	60,294	
√ Roadway Drainage		25%	\$	502,446	
√ Special Drainage Structures	Bridge		\$	1,500,000	
√ Water	Incidental Adjustments	3%	\$	60,294	
√ Sewer	Incidental Adjustments	3%	\$	60,294	
√ Establish Turf / Erosion Control		2%	\$	40,196	
√ Illumination	Standard Illumination System	6%	\$	120,587	
Other:					
<b>Allowance Subtotal:</b>					<b>\$ 2,404,403</b>
<b>Paving and Allowance Subtotal:</b>					<b>\$ 4,414,188</b>
<b>Mobilization:</b>					<b>5% \$ 220,709</b>
<b>Site Preparation:</b>					<b>5% \$ 220,709</b>
<b>Construction Cost TOTAL:</b>					<b>\$ 4,856,000</b>
<b>Construction Contingency:</b>					<b>15% \$ 728,400</b>
<b>Construction Cost TOTAL W/ CONTINGENCY:</b>					<b>\$ 5,585,000</b>

<b>Impact Fee Project Cost Summary</b>			
Item Description	Notes:	Allowance	Item Cost
<b>Construction:</b>		-	\$ 5,585,000
<b>Engineering/Survey/Testing:</b>		20%	\$ 1,117,000
<b>2008 - 2012 City contribution</b>			\$ -
<b>2012 - 2019 City contribution</b>			\$ -
<b>ROW/Easement Acquisition:</b>	Existing Alignment	20%	\$ 1,117,000
<b>Impact Fee Project Cost TOTAL (50% City Contribution)</b>			<b>\$ 3,909,500</b>

**NOTE:** The planning level cost projections listed in this appendix have been developed for Impact Fee calculations only and should not be used for any future Capital Improvement Planning within the City of McKinney.  
 The planning level cost projections shall not supersede the City's design standards contained or the determination of the City Engineer for a specific project.



**City of McKinney**  
**2019 Roadway Impact Fee Update**  
**Conceptual Level Project Cost Projection**

Kimley-Horn and Associates, Inc.

updated: 10/6/2020

Project Information:		Description:	Project No.	E-12
Name:	LAUD HOWELL PKWY (10)			<b>This project consists of the reconstruction of a two-lane asphalt facility to a six-lane divided major arterial.</b>
Limits:	2,620' S OF US HIGHWAY 75 TO BLOOMDALE RD			
Impact Fee Class:	M6D			
Thoroughfare Class:	Major Arterial			
Length (lf):	1,635			
Service Area(s):	E			

Roadway Construction Cost Projection					
No.	Item Description	Quantity	Unit	Unit Price	Item Cost
109	Unclassified Street Excavation	9,083	cy	\$ 15.00	\$ 136,250
209	Lime Treated Subgrade (8") (PI<12)	14,170	sy	\$ 7.00	\$ 99,190
309	4" TY D HMAC Underlayment	13,443	sy	\$ 5.00	\$ 67,217
409	9" Concrete Pavement	13,443	sy	\$ 60.00	\$ 806,600
509	4" Topsoil	6,358	sy	\$ 4.00	\$ 25,433
609	6" Curb & Gutter	6,540	lf	\$ 5.00	\$ 32,700
709	Allotment for Turn Lanes and Median Openings	998	sy	\$ 87.00	\$ 86,808
<b>Paving Construction Cost Subtotal:</b>					<b>\$ 1,254,198</b>
Major Construction Component Allowances**:					
Item Description	Notes	Allowance	Item Cost		
√ Traffic Control	Construction Phase Traffic Control	3%	\$	37,626	
√ Pavement Markings/Markers		3%	\$	37,626	
√ Roadway Drainage		25%	\$	313,549	
√ Special Drainage Structures	Stream Crossing		\$	300,000	
√ Water	Incidental Adjustments	3%	\$	37,626	
√ Sewer	Incidental Adjustments	3%	\$	37,626	
√ Establish Turf / Erosion Control		2%	\$	25,084	
√ Illumination	Standard Illumination System	6%	\$	75,252	
Other:					
<b>**Allowances based on % of Paving Construction Cost Subtotal</b>					<b>Allowance Subtotal: \$ 864,389</b>
<b>Paving and Allowance Subtotal:</b>					<b>\$ 2,118,587</b>
<b>Mobilization:</b>					<b>5% \$ 105,929</b>
<b>Site Preparation:</b>					<b>5% \$ 105,929</b>
<b>Construction Cost TOTAL:</b>					<b>\$ 2,331,000</b>
<b>Construction Contingency:</b>					<b>15% \$ 349,650</b>
<b>Construction Cost TOTAL W/ CONTINGENCY:</b>					<b>\$ 2,681,000</b>

Impact Fee Project Cost Summary			
Item Description	Notes:	Allowance	Item Cost
Construction:		-	\$ 2,681,000
Engineering/Survey/Testing:		20%	\$ 536,200
2008 - 2012 City contribution			\$ -
2012 - 2019 City contribution			\$ -
ROW/Easement Acquisition:	Existing Alignment	20%	\$ 536,200
<b>Impact Fee Project Cost TOTAL (50% City Contribution)</b>			<b>\$ 1,876,700</b>

**NOTE:** The planning level cost projections listed in this appendix have been developed for Impact Fee calculations only and should not be used for any future Capital Improvement Planning within the City of McKinney.  
The planning level cost projections shall not supersede the City's design standards contained or the determination of the City Engineer for a specific project.

**City of McKinney**  
**2019 Roadway Impact Fee Update**  
**Conceptual Level Project Cost Projection**

Kimley-Horn and Associates, Inc.

updated: 10/6/2020

Project Information:		Description:	Project No.	E-13
Name:	LAUD HOWELL PKWY (11)	<b>This project consists of the reconstruction of a two-lane asphalt facility to a six-lane divided principal arterial.</b>		
Limits:	BLOOMDALE RD TO STATE HIGHWAY 5			
Impact Fee Class:	P6D			
Thoroughfare Class:	Principal Arterial			
Length (lf):	870			
Service Area(s):	E			

Roadway Construction Cost Projection					
No.	Item Description	Quantity	Unit	Unit Price	Item Cost
113	Unclassified Street Excavation	4,833	cy	\$ 15.00	\$ 72,500
213	Lime Treated Subgrade (8") (PI<12)	7,540	sy	\$ 7.00	\$ 52,780
313	4" TY D HMAC Underlayment	7,153	sy	\$ 5.00	\$ 35,767
413	9" Concrete Pavement	7,153	sy	\$ 60.00	\$ 429,200
513	4" Topsoil	3,963	sy	\$ 4.00	\$ 15,853
613	6" Curb & Gutter	3,480	lf	\$ 5.00	\$ 17,400
713	Allotment for Turn Lanes and Median Openings	531	sy	\$ 87.00	\$ 46,191
<b>Paving Construction Cost Subtotal:</b>					<b>\$ 669,691</b>
Major Construction Component Allowances**:					
Item Description	Notes	Allowance	Item Cost		
√ Traffic Control	Construction Phase Traffic Control	3%	\$	20,091	
√ Pavement Markings/Markers		3%	\$	20,091	
√ Roadway Drainage	None Anticipated	25%	\$	167,423	
Special Drainage Structures			\$	-	
√ Water	Incidental Adjustments	3%	\$	20,091	
√ Sewer	Incidental Adjustments	3%	\$	20,091	
√ Establish Turf / Erosion Control	Standard Illumination System	2%	\$	13,394	
√ Illumination		6%	\$	40,181	
Other:					
<b>**Allowances based on % of Paving Construction Cost Subtotal</b>					<b>Allowance Subtotal: \$ 301,361</b>
<b>Paving and Allowance Subtotal:</b>					<b>\$ 971,052</b>
<b>Mobilization:</b>					<b>5% \$ 48,553</b>
<b>Site Preparation:</b>					<b>5% \$ 48,553</b>
<b>Construction Cost TOTAL:</b>					<b>\$ 1,069,000</b>
<b>Construction Contingency:</b>					<b>15% \$ 160,350</b>
<b>Construction Cost TOTAL W/ CONTINGENCY:</b>					<b>\$ 1,230,000</b>

Impact Fee Project Cost Summary			
Item Description	Notes:	Allowance	Item Cost
Construction:		-	\$ 1,230,000
Engineering/Survey/Testing:		20%	\$ 246,000
2008 - 2012 City contribution			\$ -
2012 - 2019 City contribution			\$ -
ROW/Easement Acquisition:	Existing Alignment	20%	\$ 246,000
<b>Impact Fee Project Cost TOTAL (50% City Contribution)</b>			<b>\$ 861,000</b>

**NOTE:** The planning level cost projections listed in this appendix have been developed for Impact Fee calculations only and should not be used for any future Capital Improvement Planning within the City of McKinney.  
The planning level cost projections shall not supersede the City's design standards contained or the determination of the City Engineer for a specific project.

**City of McKinney**  
**2019 Roadway Impact Fee Update**  
**Conceptual Level Project Cost Projection**

Kimley-Horn and Associates, Inc.  
 updated: 10/6/2020

Project Information:		Description:	Project No.
Name:	STATE HIGHWAY 5 (1) 4,700' N OF AIRPORT DR TO 3,995'	<b>This project consists of the reconstruction of a two-lane asphalt facility to a six-lane divided major arterial. Based on the existing City Limits, the western half of the roadway is not included in the Impact Fee RIP.</b>	<b>E-14</b>
Limits:	N OF AIRPORT DR		
Impact Fee Class:	M6D		
Thoroughfare Class:	Major Arterial		
Length (If):	705		
Service Area(s):	E, Half		

Roadway Construction Cost Projection					
No.	Item Description	Quantity	Unit	Unit Price	Item Cost
109	Unclassified Street Excavation	3,917	cy	\$ 15.00	\$ 58,750
209	Lime Treated Subgrade (8") (PI<12)	6,110	sy	\$ 7.00	\$ 42,770
309	4" TY D HMAC Underlayment	5,797	sy	\$ 5.00	\$ 28,983
409	9" Concrete Pavement	5,797	sy	\$ 60.00	\$ 347,800
509	4" Topsoil	2,742	sy	\$ 4.00	\$ 10,967
609	6" Curb & Gutter	2,820	lf	\$ 5.00	\$ 14,100
709	Allotment for Turn Lanes and Median Openings	430	sy	\$ 87.00	\$ 37,431
<b>Paving Construction Cost Subtotal:</b>					<b>\$ 540,801</b>
Major Construction Component Allowances**:					
Item Description	Notes	Allowance	Item Cost		
√ Traffic Control	Construction Phase Traffic Control	3%	\$	16,224	
√ Pavement Markings/Markers		3%	\$	16,224	
√ Roadway Drainage		25%	\$	135,200	
Special Drainage Structures	None Anticipated		\$	-	
√ Water	Incidental Adjustments	3%	\$	16,224	
√ Sewer	Incidental Adjustments	3%	\$	16,224	
√ Establish Turf / Erosion Control		2%	\$	10,816	
√ Illumination	Standard Illumination System	6%	\$	32,448	
Other:					
<b>**Allowances based on % of Paving Construction Cost Subtotal</b>					<b>Allowance Subtotal: \$ 243,360</b>
<b>Paving and Allowance Subtotal:</b>					<b>\$ 784,161</b>
<b>Mobilization:</b>					<b>5% \$ 39,208</b>
<b>Site Preparation:</b>					<b>5% \$ 39,208</b>
<b>Construction Cost TOTAL:</b>					<b>\$ 863,000</b>
<b>Construction Contingency:</b>					<b>15% \$ 129,450</b>
<b>Construction Cost TOTAL W/ CONTINGENCY:</b>					<b>\$ 993,000</b>

Impact Fee Project Cost Summary			
Item Description	Notes:	Allowance	Item Cost
Construction:		-	\$ 993,000
Engineering/Survey/Testing:		20%	\$ 198,600
2008 - 2012 City contribution			\$ -
2012 - 2019 City contribution			\$ -
ROW/Easement Acquisition:	Existing Alignment	20%	\$ 198,600
<b>Impact Fee Project Cost TOTAL (50% City Contribution)</b>			<b>\$ 695,100</b>

**NOTE:** The planning level cost projections listed in this appendix have been developed for Impact Fee calculations only and should not be used for any future Capital Improvement Planning within the City of McKinney.  
 The planning level cost projections shall not supersede the City's design standards contained or the determination of the City Engineer for a specific project.

**City of McKinney**  
**2019 Roadway Impact Fee Update**  
**Conceptual Level Project Cost Projection**

Kimley-Horn and Associates, Inc.  
 updated: 10/6/2020

Project Information:		Description:	Project No.	E-15
Name:	STATE HIGHWAY 5 (2)			<b>This project consists of the reconstruction of the existing asphalt facility to a six-lane divided major arterial.</b>
Limits:	1,915' N OF AIRPORT DR TO US HIGHWAY 380			
Impact Fee Class:	M6D			
Thoroughfare Class:	Major Arterial			
Length (lf):	11,960			
Service Area(s):	E			

Roadway Construction Cost Projection					
No.	Item Description	Quantity	Unit	Unit Price	Item Cost
109	Unclassified Street Excavation	66,444	cy	\$ 15.00	\$ 996,667
209	Lime Treated Subgrade (8") (PI<12)	103,653	sy	\$ 7.00	\$ 725,573
309	4" TY D HMAC Underlayment	98,338	sy	\$ 5.00	\$ 491,689
409	9" Concrete Pavement	98,338	sy	\$ 60.00	\$ 5,900,267
509	4" Topsoil	46,511	sy	\$ 4.00	\$ 186,044
609	6" Curb & Gutter	47,840	lf	\$ 5.00	\$ 239,200
709	Allotment for Turn Lanes and Median Openings	7,299	sy	\$ 87.00	\$ 634,997
<b>Paving Construction Cost Subtotal:</b>					<b>\$ 9,174,437</b>
Major Construction Component Allowances**:					
Item Description	Notes	Allowance	Item Cost		
√ Traffic Control	Construction Phase Traffic Control	3%	\$	275,233	
√ Pavement Markings/Markers		3%	\$	275,233	
√ Roadway Drainage		25%	\$	2,293,609	
√ Special Drainage Structures	Bridge		\$	2,500,000	
√ Water	Incidental Adjustments	3%	\$	275,233	
√ Sewer	Incidental Adjustments	3%	\$	275,233	
√ Establish Turf / Erosion Control		2%	\$	183,489	
√ Illumination	Standard Illumination System	6%	\$	550,466	
Other:					
<b>**Allowances based on % of Paving Construction Cost Subtotal</b>					<b>Allowance Subtotal: \$ 6,628,497</b>
<b>Paving and Allowance Subtotal:</b>					<b>\$ 15,802,934</b>
<b>Mobilization:</b>					<b>5% \$ 790,147</b>
<b>Site Preparation:</b>					<b>5% \$ 790,147</b>
<b>Construction Cost TOTAL:</b>					<b>\$ 17,384,000</b>
<b>Construction Contingency:</b>					<b>15% \$ 2,607,600</b>
<b>Construction Cost TOTAL W/ CONTINGENCY:</b>					<b>\$ 19,992,000</b>

Impact Fee Project Cost Summary			
Item Description	Notes:	Allowance	Item Cost
Construction:		-	\$ 19,992,000
Engineering/Survey/Testing:		20%	\$ 3,998,400
2008 - 2012 City contribution			\$ -
2012 - 2019 City contribution			\$ -
ROW/Easement Acquisition:	Existing Alignment	20%	\$ 3,998,400
<b>Impact Fee Project Cost TOTAL (50% City Contribution)</b>			<b>\$ 13,994,400</b>

**NOTE:** The planning level cost projections listed in this appendix have been developed for Impact Fee calculations only and should not be used for any future Capital Improvement Planning within the City of McKinney.  
 The planning level cost projections shall not supersede the City's design standards contained or the determination of the City Engineer for a specific project.

**City of McKinney**  
**2019 Roadway Impact Fee Update**  
**Conceptual Level Project Cost Projection**

Kimley-Horn and Associates, Inc.

updated: 10/6/2020

Project Information:		Description:	Project No.	E-16
Name:	AIRPORT DR (1)			<b>This project consists of the construction of a new six-lane divided principal arterial.</b>
Limits:	STATE HIGHWAY 5 TO 4,070 S OF STATE HIGHWAY 5			
Impact Fee Class:	P6D			
Thoroughfare Class:	Principal Arterial			
Length (lf):	4,070			
Service Area(s):	E			

Roadway Construction Cost Projection					
No.	Item Description	Quantity	Unit	Unit Price	Item Cost
113	Unclassified Street Excavation	45,222	cy	\$ 10.00	\$ 452,222
213	Lime Treated Subgrade (8") (PI<12)	35,273	sy	\$ 7.00	\$ 246,913
313	9" Concrete Pavement	33,464	sy	\$ 60.00	\$ 2,007,867
413	4" Topsoil	18,541	sy	\$ 2.50	\$ 46,353
513	6" Curb & Gutter	16,280	lf	\$ 5.00	\$ 81,400
613	Allotment for Turn Lanes and Median Openings	2,484	sy	\$ 77.00	\$ 191,252
713	Moisture Conditioning	35,273	sy	\$ 8.00	\$ 282,187
<b>Paving Construction Cost Subtotal:</b>					<b>\$ 3,308,194</b>
Major Construction Component Allowances**:					
Item Description	Notes	Allowance	Item Cost		
√ Traffic Control	None Anticipated	1%	\$	33,082	
√ Pavement Markings/Markers		3%	\$	99,246	
√ Roadway Drainage	Standard Internal System	25%	\$	827,048	
√ Special Drainage Structures	Stream Crossing		\$	250,000	
Water	None Anticipated	0%	\$	-	
Sewer	None Anticipated	0%	\$	-	
√ Establish Turf / Erosion Control		2%	\$	66,164	
√ Illumination	Standard Illumination System	6%	\$	198,492	
Other:					
<b>**Allowances based on % of Paving Construction Cost Subtotal</b>					<b>Allowance Subtotal: \$ 1,474,032</b>
<b>Paving and Allowance Subtotal:</b>					<b>\$ 4,782,226</b>
<b>Mobilization:</b>					<b>5% \$ 239,111</b>
<b>Site Preparation:</b>					<b>5% \$ 239,111</b>
<b>Construction Cost TOTAL:</b>					<b>\$ 5,261,000</b>
<b>Construction Contingency:</b>					<b>15% \$ 789,150</b>
<b>Construction Cost TOTAL W/ CONTINGENCY:</b>					<b>\$ 6,051,000</b>

Impact Fee Project Cost Summary			
Item Description	Notes:	Allowance	Item Cost
Construction:		-	\$ 6,051,000
Engineering/Survey/Testing:		20%	\$ 1,210,200
2008 - 2012 City contribution			\$ -
2012 - 2019 City contribution			\$ -
ROW/Easement Acquisition:	New Roadway Alignment	35%	\$ 2,117,850
<b>Impact Fee Project Cost TOTAL:</b>			<b>\$ 9,379,050</b>

**NOTE:** The planning level cost projections listed in this appendix have been developed for Impact Fee calculations only and should not be used for any future Capital Improvement Planning within the City of McKinney.  
The planning level cost projections shall not supersede the City's design standards contained or the determination of the City Engineer for a specific project.

**City of McKinney**  
**2019 Roadway Impact Fee Update**  
**Conceptual Level Project Cost Projection**

Kimley-Horn and Associates, Inc.

updated: 10/6/2020

Project Information:		Description:	Project No.	E-17
Name:	AIRPORT DR (2)	<b>This project consists of the construction of a new six-lane divided principal arterial.</b>		
Limits:	WILMETH RD TO WOODLAWN RD (N)			
Impact Fee Class:	P6D			
Thoroughfare Class:	Principal Arterial			
Length (lf):	2,790			
Service Area(s):	E			

Roadway Construction Cost Projection					
No.	Item Description	Quantity	Unit	Unit Price	Item Cost
113	Unclassified Street Excavation	31,000	cy	\$ 10.00	\$ 310,000
213	Lime Treated Subgrade (8") (PI<12)	24,180	sy	\$ 7.00	\$ 169,260
313	9" Concrete Pavement	22,940	sy	\$ 60.00	\$ 1,376,400
413	4" Topsoil	12,710	sy	\$ 2.50	\$ 31,775
513	6" Curb & Gutter	11,160	lf	\$ 5.00	\$ 55,800
613	Allotment for Turn Lanes and Median Openings	1,703	sy	\$ 77.00	\$ 131,104
713	Moisture Conditioning	24,180	sy	\$ 8.00	\$ 193,440
<b>Paving Construction Cost Subtotal:</b>					<b>\$ 2,267,779</b>
Major Construction Component Allowances**:					
Item Description	Notes	Allowance	Item Cost		
√ Traffic Control	None Anticipated	1%	\$	22,678	
√ Pavement Markings/Markers		3%	\$	68,033	
√ Roadway Drainage	Standard Internal System	25%	\$	566,945	
√ Special Drainage Structures	Stream Crossing		\$	250,000	
Water	None Anticipated	0%	\$	-	
Sewer	None Anticipated	0%	\$	-	
√ Establish Turf / Erosion Control		2%	\$	45,356	
√ Illumination	Standard Illumination System	6%	\$	136,067	
Other:					
<b>**Allowances based on % of Paving Construction Cost Subtotal</b>					<b>Allowance Subtotal: \$ 1,089,078</b>
<b>Paving and Allowance Subtotal:</b>					<b>\$ 3,356,857</b>
<b>Mobilization:</b>					<b>5% \$ 167,843</b>
<b>Site Preparation:</b>					<b>5% \$ 167,843</b>
<b>Construction Cost TOTAL:</b>					<b>\$ 3,693,000</b>
<b>Construction Contingency:</b>					<b>15% \$ 553,950</b>
<b>Construction Cost TOTAL W/ CONTINGENCY:</b>					<b>\$ 4,247,000</b>

Impact Fee Project Cost Summary			
Item Description	Notes:	Allowance	Item Cost
Construction:		-	\$ 4,247,000
Engineering/Survey/Testing:		20%	\$ 849,400
2008 - 2012 City contribution			\$ -
2012 - 2019 City contribution			\$ -
ROW/Easement Acquisition:	New Roadway Alignment	35%	\$ 1,486,450
<b>Impact Fee Project Cost TOTAL:</b>			<b>\$ 6,582,850</b>

**NOTE:** The planning level cost projections listed in this appendix have been developed for Impact Fee calculations only and should not be used for any future Capital Improvement Planning within the City of McKinney.  
The planning level cost projections shall not supersede the City's design standards contained or the determination of the City Engineer for a specific project.

**City of McKinney**  
**2019 Roadway Impact Fee Update**  
**Conceptual Level Project Cost Projection**

Kimley-Horn and Associates, Inc.

updated: 10/6/2020

Project Information:		Description:	Project No.	E-18
Name:	AIRPORT DR (3)	<b>This project consists of the reconstruction of a two-lane asphalt facility to a six-lane divided principal arterial.</b>		
Limits:	WOODLAWN RD (N) TO WOODLAWN RD (S)			
Impact Fee Class:	P6D			
Thoroughfare Class:	Principal Arterial			
Length (lf):	1,535			
Service Area(s):	E			

Roadway Construction Cost Projection					
No.	Item Description	Quantity	Unit	Unit Price	Item Cost
113	Unclassified Street Excavation	17,056	cy	\$ 10.00	\$ 170,556
213	Lime Treated Subgrade (8") (PI<12)	13,303	sy	\$ 7.00	\$ 93,123
313	9" Concrete Pavement	12,621	sy	\$ 60.00	\$ 757,267
413	4" Topsoil	6,993	sy	\$ 2.50	\$ 17,482
513	6" Curb & Gutter	6,140	lf	\$ 5.00	\$ 30,700
613	Allotment for Turn Lanes and Median Openings	937	sy	\$ 77.00	\$ 72,131
713	Moisture Conditioning	13,303	sy	\$ 8.00	\$ 106,427
<b>Paving Construction Cost Subtotal:</b>					<b>\$ 1,247,685</b>
Major Construction Component Allowances**:					
Item Description	Notes	Allowance	Item Cost		
√ Traffic Control	Construction Phase Traffic Control	3%	\$	37,431	
√ Pavement Markings/Markers		3%	\$	37,431	
√ Roadway Drainage	Standard Internal System	25%	\$	311,921	
√ Special Drainage Structures	Stream Crossing		\$	250,000	
√ Water	Incidental Adjustments	3%	\$	37,431	
√ Sewer	Incidental Adjustments	3%	\$	37,431	
√ Establish Turf / Erosion Control		2%	\$	24,954	
√ Illumination	Standard Illumination System	6%	\$	74,861	
Other:					
<b>**Allowances based on % of Paving Construction Cost Subtotal</b>					<b>Allowance Subtotal: \$ 811,458</b>
<b>Paving and Allowance Subtotal:</b>					<b>\$ 2,059,143</b>
<b>Mobilization:</b>					<b>5% \$ 102,957</b>
<b>Site Preparation:</b>					<b>5% \$ 102,957</b>
<b>Construction Cost TOTAL:</b>					<b>\$ 2,266,000</b>
<b>Construction Contingency:</b>					<b>15% \$ 339,900</b>
<b>Construction Cost TOTAL W/ CONTINGENCY:</b>					<b>\$ 2,606,000</b>

Impact Fee Project Cost Summary			
Item Description	Notes:	Allowance	Item Cost
Construction:		-	\$ 2,606,000
Engineering/Survey/Testing:		20%	\$ 521,200
2008 - 2012 City contribution			\$ -
2012 - 2019 City contribution			\$ -
ROW/Easement Acquisition:	Existing Alignment	20%	\$ 521,200
<b>Impact Fee Project Cost TOTAL:</b>			<b>\$ 3,648,400</b>

**NOTE:** The planning level cost projections listed in this appendix have been developed for Impact Fee calculations only and should not be used for any future Capital Improvement Planning within the City of McKinney.  
The planning level cost projections shall not supersede the City's design standards contained or the determination of the City Engineer for a specific project.

**City of McKinney**  
**2019 Roadway Impact Fee Update**  
**Conceptual Level Project Cost Projection**

Kimley-Horn and Associates, Inc.

updated: 10/6/2020

Project Information:		Description:	Project No.	E-19
Name:	AIRPORT DR (4)	This project consists of the construction of a new six-lane divided principal arterial.		
Limits:	WOODLAWN RD (S) TO US HIGHWAY 380			
Impact Fee Class:	P6D			
Thoroughfare Class:	Principal Arterial			
Length (lf):	3,875			
Service Area(s):	E			

Roadway Construction Cost Projection					
No.	Item Description	Quantity	Unit	Unit Price	Item Cost
113	Unclassified Street Excavation	43,056	cy	\$ 10.00	\$ 430,556
213	Lime Treated Subgrade (8") (PI<12)	33,583	sy	\$ 7.00	\$ 235,083
313	9" Concrete Pavement	31,861	sy	\$ 60.00	\$ 1,911,667
413	4" Topsoil	17,653	sy	\$ 2.50	\$ 44,132
513	6" Curb & Gutter	15,500	lf	\$ 5.00	\$ 77,500
613	Allotment for Turn Lanes and Median Openings	2,365	sy	\$ 77.00	\$ 182,089
713	Moisture Conditioning	33,583	sy	\$ 8.00	\$ 268,667
<b>Paving Construction Cost Subtotal:</b>					<b>\$ 3,149,693</b>
Major Construction Component Allowances**:					
Item Description	Notes	Allowance	Item Cost		
√ Traffic Control	None Anticipated	1%	\$	31,497	
√ Pavement Markings/Markers		3%	\$	94,491	
√ Roadway Drainage	Standard Internal System	25%	\$	787,423	
√ Special Drainage Structures	Stream Crossing		\$	250,000	
Water	None Anticipated	0%	\$	-	
Sewer	None Anticipated	0%	\$	-	
√ Establish Turf / Erosion Control		2%	\$	62,994	
√ Illumination	Standard Illumination System	6%	\$	188,982	
Other:					
<b>**Allowances based on % of Paving Construction Cost Subtotal</b>					<b>Allowance Subtotal: \$ 1,415,387</b>
<b>Paving and Allowance Subtotal:</b>					<b>\$ 4,565,080</b>
<b>Mobilization:</b>					<b>5% \$ 228,254</b>
<b>Site Preparation:</b>					<b>5% \$ 228,254</b>
<b>Construction Cost TOTAL:</b>					<b>\$ 5,022,000</b>
<b>Construction Contingency:</b>					<b>15% \$ 753,300</b>
<b>Construction Cost TOTAL W/ CONTINGENCY:</b>					<b>\$ 5,776,000</b>

Impact Fee Project Cost Summary			
Item Description	Notes:	Allowance	Item Cost
Construction:		-	\$ 5,776,000
Engineering/Survey/Testing:		20%	\$ 1,155,200
2008 - 2012 City contribution			\$ -
2012 - 2019 City contribution			\$ -
ROW/Easement Acquisition:	New Roadway Alignment	35%	\$ 2,021,600
<b>Impact Fee Project Cost TOTAL:</b>			<b>\$ 8,952,800</b>

**NOTE:** The planning level cost projections listed in this appendix have been developed for Impact Fee calculations only and should not be used for any future Capital Improvement Planning within the City of McKinney.  
The planning level cost projections shall not supersede the City's design standards contained or the determination of the City Engineer for a specific project.



**City of McKinney**  
**2019 Roadway Impact Fee Update**  
**Conceptual Level Project Cost Projection**

Kimley-Horn and Associates, Inc.  
 updated: 10/6/2020

Project Information:		Description:	Project No.	E-20
Name:	UNNAMED C (1)	410' E OF STATE HIGHWAY 5 TO 3,010' E OF STATE HIGHWAY 5	This project consists of the construction of two additional through lanes within the existing median of the ultimate six-lane divided principal arterial. This section is currently under construction for the four-lane divided section by Willowood.	
Limits:	STATE HIGHWAY 5			
Impact Fee Class:	P6D(1/3)			
Thoroughfare Class:	Principal Arterial			
Length (If):	2,600			
Service Area(s):	E			

Roadway Construction Cost Projection					
No.	Item Description	Quantity	Unit	Unit Price	Item Cost
114	Unclassified Street Excavation	8,089	cy	\$ 10.00	\$ 80,889
214	Lime Treated Subgrade (8") (PI<12)	7,800	sy	\$ 7.00	\$ 54,600
314	9" Concrete Pavement	7,222	sy	\$ 60.00	\$ 433,333
414	4" Topsoil	2,311	sy	\$ 2.50	\$ 5,778
514	6" Curb & Gutter	5,200	lf	\$ 5.00	\$ 26,000
<b>Paving Construction Cost Subtotal:</b>					<b>\$ 600,600</b>
Major Construction Component Allowances**:					
Item Description	Notes	Allowance	Item Cost		
√ Traffic Control	Construction Phase Traffic Control	3%	\$	18,018	
√ Pavement Markings/Markers		3%	\$	18,018	
Roadway Drainage	None Anticipated	0%	\$	-	
Special Drainage Structures	None Anticipated		\$	-	
Water	None Anticipated	0%	\$	-	
Sewer	None Anticipated	0%	\$	-	
√ Establish Turf / Erosion Control		2%	\$	12,012	
Illumination	None Anticipated	0%	\$	-	
Other:			\$	-	
**Allowances based on % of Paving Construction Cost Subtotal		<b>Allowance Subtotal:</b>	\$	<b>48,048</b>	
<b>Paving and Allowance Subtotal:</b>				<b>\$ 648,648</b>	
Mobilization:				5% \$ 32,432	
Site Preparation:				5% \$ 32,432	
<b>Construction Cost TOTAL:</b>				<b>\$ 714,000</b>	
Construction Contingency:				15% \$ 107,100	
<b>Construction Cost TOTAL W/ CONTINGENCY:</b>				<b>\$ 822,000</b>	

Impact Fee Project Cost Summary			
Item Description	Notes:	Allowance	Item Cost
Construction:		-	\$ 822,000
Engineering/Survey/Testing:		20%	\$ 164,400
2008 - 2012 City contribution			\$ -
2012 - 2019 City contribution			\$ -
ROW/Easement Acquisition:	No ROW Acquisition Costs included	0%	\$ -
<b>Impact Fee Project Cost TOTAL:</b>			<b>\$ 986,400</b>

**NOTE:** The planning level cost projections listed in this appendix have been developed for Impact Fee calculations only and should not be used for any future Capital Improvement Planning within the City of McKinney.  
 The planning level cost projections shall not supersede the City's design standards contained or the determination of the City Engineer for a specific project.

**City of McKinney**  
**2019 Roadway Impact Fee Update**  
**Conceptual Level Project Cost Projection**

Kimley-Horn and Associates, Inc.  
 updated: 10/6/2020

Project Information:		Description:	Project No.	E-21
Name:	UNNAMED C (2) WILMETH RD TO 2,615' S OF	<b>This project consists of the reconstruction of a two-lane asphalt facility to a six-lane divided principal arterial. Based on the existing City Limits, the eastern half of the roadway is not included in the Impact Fee RIP.</b>		
Limits:	WILMETH RD			
Impact Fee Class:	P6D			
Thoroughfare Class:	Principal Arterial			
Length (If):	2,615			
Service Area(s):	E, Half			

Roadway Construction Cost Projection					
No.	Item Description	Quantity	Unit	Unit Price	Item Cost
113	Unclassified Street Excavation	14,528	cy	\$ 15.00	\$ 217,917
213	Lime Treated Subgrade (8") (PI<12)	22,663	sy	\$ 7.00	\$ 158,643
313	4" TY D HMAC Underlayment	21,501	sy	\$ 5.00	\$ 107,506
413	9" Concrete Pavement	21,501	sy	\$ 60.00	\$ 1,290,067
513	4" Topsoil	11,913	sy	\$ 4.00	\$ 47,651
613	6" Curb & Gutter	10,460	lf	\$ 5.00	\$ 52,300
713	Allotment for Turn Lanes and Median Openings	1,596	sy	\$ 87.00	\$ 138,839
<b>Paving Construction Cost Subtotal:</b>					<b>\$ 2,012,923</b>
Major Construction Component Allowances**:					
Item Description	Notes	Allowance	Item Cost		
√ Traffic Control	Construction Phase Traffic Control	3%	\$	60,388	
√ Pavement Markings/Markers		3%	\$	60,388	
√ Roadway Drainage		25%	\$	503,231	
√ Special Drainage Structures	Stream Crossing		\$	250,000	
√ Water	Incidental Adjustments	3%	\$	60,388	
√ Sewer	Incidental Adjustments	3%	\$	60,388	
√ Establish Turf / Erosion Control		2%	\$	40,258	
√ Illumination	Standard Illumination System	6%	\$	120,775	
Other:					
<b>**Allowances based on % of Paving Construction Cost Subtotal</b>					<b>Allowance Subtotal: \$ 1,155,815</b>
<b>Paving and Allowance Subtotal:</b>					<b>\$ 3,168,738</b>
<b>Mobilization:</b>					<b>5% \$ 158,437</b>
<b>Site Preparation:</b>					<b>5% \$ 158,437</b>
<b>Construction Cost TOTAL:</b>					<b>\$ 3,486,000</b>
<b>Construction Contingency:</b>					<b>15% \$ 522,900</b>
<b>Construction Cost TOTAL W/ CONTINGENCY:</b>					<b>\$ 4,009,000</b>

Impact Fee Project Cost Summary			
Item Description	Notes:	Allowance	Item Cost
Construction:		-	\$ 4,009,000
Engineering/Survey/Testing:		20%	\$ 801,800
2008 - 2012 City contribution			\$ -
2012 - 2019 City contribution			\$ -
ROW/Easement Acquisition:	Existing Alignment	20%	\$ 801,800
<b>Impact Fee Project Cost TOTAL (50% City Contribution)</b>			<b>\$ 2,806,300</b>

**NOTE:** The planning level cost projections listed in this appendix have been developed for Impact Fee calculations only and should not be used for any future Capital Improvement Planning within the City of McKinney.  
 The planning level cost projections shall not supersede the City's design standards contained or the determination of the City Engineer for a specific project.

**City of McKinney - 2019 Roadway Impact Fee Update**

Roadway Improvement Plan for Roadway Impact Fees  
Appendix A - Summary of Conceptual Level Project Cost Projections

**Roadway Improvements - Service Area F**

#	Costing Class	Project	Limits	Total Cost	Percent in Service Area	Cost in Service Area
No Thoroughfare Roadways within City Limits Currently Present within Service Area F						
				\$ -		\$ -

**NOTE:** The planning level cost projections listed in this appendix have been developed for Impact Fee calculations only and should not be used for any future Capital Improvement Planning within the City of McKinney. The planning level cost projections shall not supersede the City's design standards contained within the Subdivision Ordinance or the determination of the City Engineer for a specific project.

# Appendix A



SA G  
Impact Fee RIP

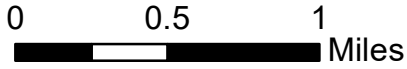

October 2020

Kimley»Horn

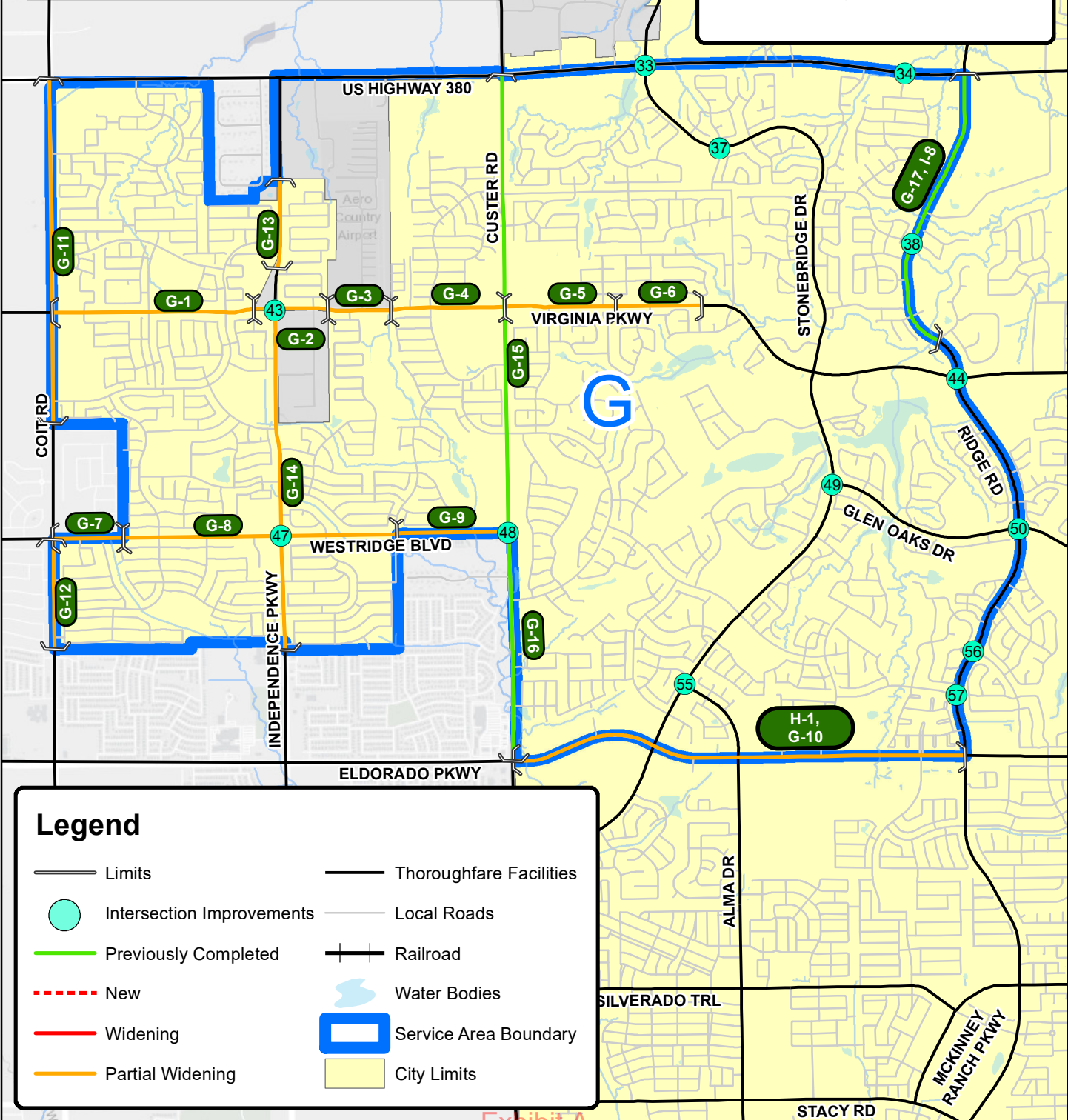
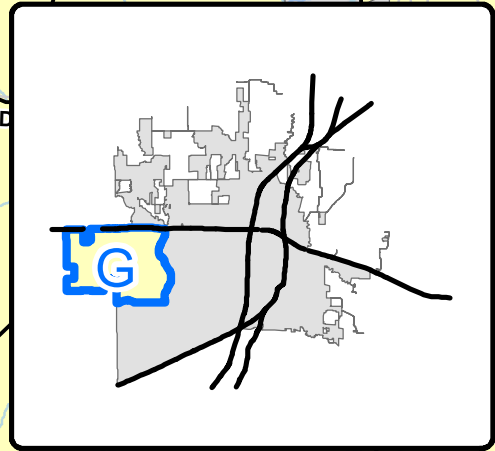

## Legend

- |                           |                         |
|---------------------------|-------------------------|
| Limits                    | Thoroughfare Facilities |
| Intersection Improvements | Local Roads             |
| Previously Completed      | Railroad                |
| New                       | Water Bodies            |
| Widening                  | Service Area Boundary   |
| Partial Widening          | City Limits             |

## City of McKinney - 2019 Roadway Impact Fee Update

Roadway Improvement Plan for Roadway Impact Fees  
Appendix A - Summary of Conceptual Level Project Cost Projections

### Roadway Improvements - Service Area G

#	Costing Class	Project	Limits	Total Cost	Percent in Service Area	Cost in Service Area
G-1	M6D(1/3)	VIRGINIA PKWY (1)	COIT RD TO 500' W OF INDEPENDENCE PKWY	\$ 2,158,800	100%	\$ 2,158,800
G-2	M6D(1/3)	VIRGINIA PKWY (2)	500' W OF INDEPENDENCE PKWY TO 325' E OF FORKHORN DR	\$ 794,400	50%	\$ 397,200
G-3	M6D(1/3)	VIRGINIA PKWY (3)	325' E OF FORKHORN DR TO 935' W OF VIRGINIA HILLS DR	\$ 913,196	50%	\$ 456,598
G-4	M6D(1/3)	VIRGINIA PKWY (4)	935' W OF VIRGINIA HILLS DR TO CUSTER RD	\$ 1,661,863	100%	\$ 1,661,863
G-5	M6D(1/3)	VIRGINIA PKWY (5)	CUSTER RD TO 410' E OF DANBURY RD	\$ 1,182,000	100%	\$ 1,182,000
G-6	M6D(1/6)	VIRGINIA PKWY (6)	410' E OF DANBURY RD TO VIRGINIA PARKLANDS BLVD	\$ 392,400	100%	\$ 392,400
G-7	M6D(1/3)	WESTRIDGE BLVD (1)	COIT RD TO 1,635' E OF COIT RD	\$ 745,200	50%	\$ 372,600
G-8	M6D(1/3)	WESTRIDGE BLVD (2)	1,635' E OF COIT RD TO 2,720' E OF INDEPENDENCE PKWY	\$ 2,931,600	100%	\$ 2,931,600
G-9	M6D(1/3)	WESTRIDGE BLVD (3)	2,720' E OF INDEPENDENCE PKWY TO CUSTER RD	\$ 1,192,800	50%	\$ 596,400
H-1, G-10	G6D(1/3)	ELDORADO PKWY (1)	CUSTER RD TO RIDGE RD	\$ 5,202,000	50%	\$ 2,601,000
G-11	M6D(1/3)	COIT RD (1)	US HIGHWAY 380 TO 2,610' S OF VIRGINIA PKWY	\$ 3,681,600	50%	\$ 1,840,800
G-12	M6D(1/3)	COIT RD (2)	WESTRIDGE BLVD TO 2,595' S OF WESTRIDGE BLVD	\$ 1,184,400	50%	\$ 592,200
G-13	M6D(1/3)	INDEPENDENCE PKWY (1)	2,380' S OF US HIGHWAY 380 TO 4,465' S OF US HIGHWAY 380	\$ 951,600	100%	\$ 951,600
G-14	M6D(1/3)	INDEPENDENCE PKWY (2)	VIRGINIA PKWY TO 2,690' S OF WESTRIDGE BLVD	\$ 3,666,000	100%	\$ 3,666,000
G-15	P6D	CUSTER RD (4)	US HIGHWAY 380 TO WESTRIDGE BLVD	\$ 3,260,945	100%	\$ 3,260,945
G-16	P6D	CUSTER RD (5)	WESTRIDGE BLVD TO ELDORADO PKWY	\$ 1,476,398	100%	\$ 1,476,398
G-17, I-8	G4D	RIDGE RD (8)	US HIGHWAY 380 TO CREEKSIDE DR	\$ 550,813	50%	\$ 275,407
33	Intersection	Signal Mod	US HIGHWAY 380 & STONEBRIDGE DR	\$ 150,000	50%	\$ 75,000
34		Signal	US HIGHWAY 380 & FOREST RIDGE LN	\$ 300,000	50%	\$ 150,000
37		Signal	STONEBRIDGE DR & LACIMA DR	\$ 300,000	100%	\$ 300,000
38		Signal	RIDGE RD & HABERSHAM WAY	\$ 343,000	50%	\$ 171,500
43		Signal	INDEPENDENCE PKWY & VIRGINIA PKWY	\$ 80,000	50%	\$ 40,000
44		Under Construction	VIRGINIA PKWY & RIDGE RD	\$ 390,341	50%	\$ 195,171
47		Signal	INDEPENDENCE PKWY & WESTRIDGE BLVD	\$ 300,000	100%	\$ 300,000
48		Under Construction	CUSTER RD & WESTRIDGE BLVD	\$ 390,341	75%	\$ 292,756
49		Roundabout	STONEBRIDGE DR & GLEN OAKS DR	\$ 1,950,000	100%	\$ 1,950,000
50		Roundabout	RIDGE RD & GLEN OAKS DR	\$ 2,640,000	50%	\$ 1,320,000
55		Signal	STONEBRIDGE DR & ALMA DR	\$ 300,000	100%	\$ 300,000
56		Signal	RIDGE RD & RUSH CREEK RD	\$ 300,000	50%	\$ 150,000
57		Signal	RIDGE RD & BERKSHIRE RD	\$ 300,000	50%	\$ 150,000
				<b>\$ 39,689,697</b>		<b>\$ 30,208,237</b>

**NOTE:** The planning level cost projections listed in this appendix have been developed for Impact Fee calculations only and should not be used for any future Capital Improvement Planning within the City of McKinney. The planning level cost projections shall not supersede the City's design standards contained within the Subdivision Ordinance or the determination of the City Engineer for a specific project.

**City of McKinney**  
**2019 Roadway Impact Fee Update**  
**Conceptual Level Project Cost Projection**

Kimley-Horn and Associates, Inc.  
 updated: 10/6/2020

Project Information:		Description:	Project No.	G-1
Name:	VIRGINIA PKWY (1)	<b>This project consists of the construction of two additional through lanes within the existing median of the ultimate six-lane divided major arterial.</b>		
Limits:	COIT RD TO 500' W OF INDEPENDENCE PKWY			
Impact Fee Class:	M6D(1/3)			
Thoroughfare Class:	Major Arterial			
Length (lf):	4,735			
Service Area(s):	G			

Roadway Construction Cost Projection					
No.	Item Description	Quantity	Unit	Unit Price	Item Cost
111	Unclassified Street Excavation	14,731	cy	\$ 10.00	\$ 147,311
211	Lime Treated Subgrade (8") (PI<12)	14,205	sy	\$ 7.00	\$ 99,435
311	9" Concrete Pavement	13,153	sy	\$ 60.00	\$ 789,167
411	4" Topsoil	4,209	sy	\$ 2.50	\$ 10,522
511	6" Curb & Gutter	9,470	lf	\$ 5.00	\$ 47,350
611	Allotment for Turn Lanes and Median Openings	2,890	sy	\$ 77.00	\$ 222,501
<b>Paving Construction Cost Subtotal:</b>					<b>\$ 1,316,286</b>
Major Construction Component Allowances**:					
Item Description		Notes	Allowance	Item Cost	
√	Traffic Control	Construction Phase Traffic Control	3%	\$	39,489
√	Pavement Markings/Markers		3%	\$	39,489
	Roadway Drainage	None Anticipated	0%	\$	-
	Special Drainage Structures	None Anticipated		\$	-
	Water	None Anticipated	0%	\$	-
	Sewer	None Anticipated	0%	\$	-
√	Establish Turf / Erosion Control		2%	\$	26,326
	Illumination	None Anticipated	0%	\$	-
	Other:				
**Allowances based on % of Paving Construction Cost Subtotal			<b>Allowance Subtotal:</b>	<b>\$</b>	<b>105,303</b>
<b>Paving and Allowance Subtotal:</b>				<b>\$</b>	<b>1,421,589</b>
<b>Mobilization:</b>				<b>5%</b>	<b>\$ 71,079</b>
<b>Site Preparation:</b>				<b>5%</b>	<b>\$ 71,079</b>
<b>Construction Cost TOTAL:</b>					<b>\$ 1,564,000</b>
<b>Construction Contingency:</b>				<b>15%</b>	<b>\$ 234,600</b>
<b>Construction Cost TOTAL W/ CONTINGENCY:</b>					<b>\$ 1,799,000</b>

Impact Fee Project Cost Summary			
Item Description	Notes:	Allowance	Item Cost
Construction:		-	\$ 1,799,000
Engineering/Survey/Testing:		20%	\$ 359,800
2008 - 2012 City contribution			\$ -
2012 - 2019 City contribution			\$ -
ROW/Easement Acquisition:	No ROW Acquisition Costs included	0%	\$ -
<b>Impact Fee Project Cost TOTAL:</b>			<b>\$ 2,158,800</b>

**NOTE:** The planning level cost projections listed in this appendix have been developed for Impact Fee calculations only and should not be used for any future Capital Improvement Planning within the City of McKinney.  
 The planning level cost projections shall not supersede the City's design standards contained or the determination of the City Engineer for a specific project.

**City of McKinney**  
**2019 Roadway Impact Fee Update**  
**Conceptual Level Project Cost Projection**

Kimley-Horn and Associates, Inc.  
 updated: 10/6/2020

Project Information:		Description:	Project No.	G-2
Name:	VIRGINIA PKWY (2) 500' W OF INDEPENDENCE PKWY TO 325' E OF FORKHORN DR	<p><b>This project consists of the construction of two additional through lanes within the existing median of the ultimate six-lane divided major arterial. Based on the existing City Limits, the northern half of the roadway is not included in the Impact Fee RIP for the 510' western section while the southern half of the roadway is not included for the remaining 1,230' eastern section.</b></p>		
Limits:				
Impact Fee Class:	M6D(1/3)			
Thoroughfare Class:	Major Arterial			
Length (lf):	1,740			
Service Area(s):	G, Half			

Roadway Construction Cost Projection					
No.	Item Description	Quantity	Unit	Unit Price	Item Cost
111	Unclassified Street Excavation	5,413	cy	\$ 10.00	\$ 54,133
211	Lime Treated Subgrade (8") (PI<12)	5,220	sy	\$ 7.00	\$ 36,540
311	9" Concrete Pavement	4,833	sy	\$ 60.00	\$ 290,000
411	4" Topsoil	1,547	sy	\$ 2.50	\$ 3,867
511	6" Curb & Gutter	3,480	lf	\$ 5.00	\$ 17,400
611	Allotment for Turn Lanes and Median Openings	1,062	sy	\$ 77.00	\$ 81,764
<b>Paving Construction Cost Subtotal:</b>					<b>\$ 483,704</b>
Major Construction Component Allowances**:					
Item Description	Notes	Allowance	Item Cost		
√ Traffic Control	Construction Phase Traffic Control	3%	\$	14,511	
√ Pavement Markings/Markers		3%	\$	14,511	
Roadway Drainage	None Anticipated	0%	\$	-	
Special Drainage Structures	None Anticipated		\$	-	
Water	None Anticipated	0%	\$	-	
Sewer	None Anticipated	0%	\$	-	
√ Establish Turf / Erosion Control		2%	\$	9,674	
Illumination	None Anticipated	0%	\$	-	
Other:					
<b>Allowance Subtotal:</b>					<b>\$ 38,696</b>
<b>Paving and Allowance Subtotal:</b>					<b>\$ 522,400</b>
Mobilization:					5% \$ 26,120
Site Preparation:					5% \$ 26,120
<b>Construction Cost TOTAL:</b>					<b>\$ 575,000</b>
Construction Contingency:					15% \$ 86,250
<b>Construction Cost TOTAL W/ CONTINGENCY:</b>					<b>\$ 662,000</b>

Impact Fee Project Cost Summary			
Item Description	Notes:	Allowance	Item Cost
Construction:		-	\$ 662,000
Engineering/Survey/Testing:		20%	\$ 132,400
2008 - 2012 City contribution			\$ -
2012 - 2019 City contribution			\$ -
ROW/Easement Acquisition:	No ROW Acquisition Costs included	0%	\$ -
<b>Impact Fee Project Cost TOTAL:</b>			<b>\$ 794,400</b>

**NOTE:** The planning level cost projections listed in this appendix have been developed for Impact Fee calculations only and should not be used for any future Capital Improvement Planning within the City of McKinney.  
 The planning level cost projections shall not supersede the City's design standards contained or the determination of the City Engineer for a specific project.

**City of McKinney**  
**2019 Roadway Impact Fee Update**  
**Conceptual Level Project Cost Projection**

Kimley-Horn and Associates, Inc.  
 updated: 10/6/2020

Project Information:		Description:	Project No.
Name:	VIRGINIA PKWY (3) 325' E OF FORKHORN DR TO 935'	<p><b>This project consists of the construction of two additional through lanes within the existing median of the ultimate six-lane divided major arterial. Based on the existing City Limits, the northern half of the roadway is not included in the Impact Fee RIP.</b></p>	<b>G-3</b>
Limits:	W OF VIRGINIA HILLS DR		
Impact Fee Class:	M6D(1/3)		
Thoroughfare Class:	Major Arterial		
Length (lf):	1,465		
Service Area(s):	G, Half		

Roadway Construction Cost Projection					
No.	Item Description	Quantity	Unit	Unit Price	Item Cost
111	Unclassified Street Excavation	4,558	cy	\$ 10.00	\$ 45,578
211	Lime Treated Subgrade (8") (PI<12)	4,395	sy	\$ 7.00	\$ 30,765
311	9" Concrete Pavement	4,069	sy	\$ 60.00	\$ 244,167
411	4" Topsoil	1,302	sy	\$ 2.50	\$ 3,256
511	6" Curb & Gutter	2,930	lf	\$ 5.00	\$ 14,650
611	Allotment for Turn Lanes and Median Openings	894	sy	\$ 77.00	\$ 68,841
<b>Paving Construction Cost Subtotal:</b>					<b>\$ 407,256</b>
Major Construction Component Allowances**:					
Item Description	Notes	Allowance	Item Cost		
√ Traffic Control	Construction Phase Traffic Control	3%	\$	12,218	
√ Pavement Markings/Markers		3%	\$	12,218	
Roadway Drainage	None Anticipated	0%	\$	-	
Special Drainage Structures	None Anticipated		\$	-	
Water	None Anticipated	0%	\$	-	
Sewer	None Anticipated	0%	\$	-	
√ Establish Turf / Erosion Control		2%	\$	8,145	
Illumination	None Anticipated	0%	\$	-	
Other:					
		<b>Allowance Subtotal:</b>	<b>\$</b>	<b>32,581</b>	
		<b>Paving and Allowance Subtotal:</b>	<b>\$</b>	<b>439,837</b>	
		<b>Mobilization:</b>	<b>5%</b>	<b>\$</b>	<b>21,992</b>
		<b>Site Preparation:</b>	<b>5%</b>	<b>\$</b>	<b>21,992</b>
		<b>Construction Cost TOTAL:</b>	<b>\$</b>	<b>484,000</b>	
		<b>Construction Contingency:</b>	<b>15%</b>	<b>\$</b>	<b>72,600</b>
		<b>Construction Cost TOTAL W/ CONTINGENCY:</b>	<b>\$</b>	<b>557,000</b>	

Impact Fee Project Cost Summary			
Item Description	Notes:	Allowance	Item Cost
Construction:		-	\$ 557,000
Engineering/Survey/Testing:		20%	\$ 111,400
2008 - 2012 City contribution			\$ 244,796
2012 - 2019 City contribution			\$ -
ROW/Easement Acquisition:	No ROW Acquisition Costs included	0%	\$ -
		<b>Impact Fee Project Cost TOTAL:</b>	<b>\$ 913,196</b>

**NOTE:** The planning level cost projections listed in this appendix have been developed for Impact Fee calculations only and should not be used for any future Capital Improvement Planning within the City of McKinney.  
 The planning level cost projections shall not supersede the City's design standards contained or the determination of the City Engineer for a specific project.



**City of McKinney**  
**2019 Roadway Impact Fee Update**  
**Conceptual Level Project Cost Projection**

Kimley-Horn and Associates, Inc.

updated: 10/6/2020

Project Information:		Description:	Project No.	G-4
Name:	VIRGINIA PKWY (4) 935' W OF VIRGINIA HILLS DR TO CUSTER RD			<p><b>This project consists of the construction of two additional through lanes within the existing median of the ultimate six-lane divided major arterial. The City contributed approximately \$436,663 of eligible funds from '08-'12.</b></p>
Limits:	M6D(1/3)			
Impact Fee Class:	Major Arterial			
Thoroughfare Class:	2,685			
Length (lf):	G			
Service Area(s):				

Roadway Construction Cost Projection					
No.	Item Description	Quantity	Unit	Unit Price	Item Cost
111	Unclassified Street Excavation	8,353	cy	\$ 10.00	\$ 83,533
211	Lime Treated Subgrade (8") (PI<12)	8,055	sy	\$ 7.00	\$ 56,385
311	9" Concrete Pavement	7,458	sy	\$ 60.00	\$ 447,500
411	4" Topsoil	2,387	sy	\$ 2.50	\$ 5,967
511	6" Curb & Gutter	5,370	lf	\$ 5.00	\$ 26,850
611	Allotment for Turn Lanes and Median Openings	1,639	sy	\$ 77.00	\$ 126,170
<b>Paving Construction Cost Subtotal:</b>					<b>\$ 746,405</b>
Major Construction Component Allowances**:					
Item Description	Notes	Allowance	Item Cost		
√ Traffic Control	Construction Phase Traffic Control	3%	\$	22,392	
√ Pavement Markings/Markers		3%	\$	22,392	
Roadway Drainage	None Anticipated	0%	\$	-	
Special Drainage Structures	None Anticipated		\$	-	
Water	None Anticipated	0%	\$	-	
Sewer	None Anticipated	0%	\$	-	
√ Establish Turf / Erosion Control		2%	\$	14,928	
Illumination	None Anticipated	0%	\$	-	
Other:					
<b>**Allowances based on % of Paving Construction Cost Subtotal</b>					<b>Allowance Subtotal: \$ 59,712</b>
<b>Paving and Allowance Subtotal:</b>					<b>\$ 806,118</b>
				<b>Mobilization:</b>	5% \$ 40,306
				<b>Site Preparation:</b>	5% \$ 40,306
<b>Construction Cost TOTAL:</b>					<b>\$ 887,000</b>
				<b>Construction Contingency:</b>	15% \$ 133,050
<b>Construction Cost TOTAL W/ CONTINGENCY:</b>					<b>\$ 1,021,000</b>

Impact Fee Project Cost Summary			
Item Description	Notes:	Allowance	Item Cost
Construction:		-	\$ 1,021,000
Engineering/Survey/Testing:		20%	\$ 204,200
2008 - 2012 City contribution			\$ 436,663
2012 - 2019 City contribution			\$ -
ROW/Easement Acquisition:	No ROW Acquisition Costs included	0%	\$ -
<b>Impact Fee Project Cost TOTAL:</b>			<b>\$ 1,661,863</b>

**NOTE:** The planning level cost projections listed in this appendix have been developed for Impact Fee calculations only and should not be used for any future Capital Improvement Planning within the City of McKinney.  
The planning level cost projections shall not supersede the City's design standards contained or the determination of the City Engineer for a specific project.

**City of McKinney**  
**2019 Roadway Impact Fee Update**  
**Conceptual Level Project Cost Projection**

Kimley-Horn and Associates, Inc.  
 updated: 10/6/2020

Project Information:		Description:	Project No.	G-5
Name:	VIRGINIA PKWY (5)	This project consists of the construction of two additional through lanes within the existing median of the ultimate six-lane divided major arterial.		
Limits:	CUSTER RD TO 410' E OF DANBURY RD			
Impact Fee Class:	M6D(1/3)			
Thoroughfare Class:	Major Arterial			
Length (lf):	2,590			
Service Area(s):	G			

Roadway Construction Cost Projection					
No.	Item Description	Quantity	Unit	Unit Price	Item Cost
111	Unclassified Street Excavation	8,058	cy	\$ 10.00	\$ 80,578
211	Lime Treated Subgrade (8") (PI<12)	7,770	sy	\$ 7.00	\$ 54,390
311	9" Concrete Pavement	7,194	sy	\$ 60.00	\$ 431,667
411	4" Topsoil	2,302	sy	\$ 2.50	\$ 5,756
511	6" Curb & Gutter	5,180	lf	\$ 5.00	\$ 25,900
611	Allotment for Turn Lanes and Median Openings	1,581	sy	\$ 77.00	\$ 121,706
<b>Paving Construction Cost Subtotal:</b>					<b>\$ 719,996</b>
Major Construction Component Allowances**:					
Item Description		Notes	Allowance	Item Cost	
√	Traffic Control	Construction Phase Traffic Control	3%	\$	21,600
√	Pavement Markings/Markers		3%	\$	21,600
	Roadway Drainage	None Anticipated	0%	\$	-
	Special Drainage Structures	None Anticipated		\$	-
	Water	None Anticipated	0%	\$	-
	Sewer	None Anticipated	0%	\$	-
√	Establish Turf / Erosion Control		2%	\$	14,400
	Illumination	None Anticipated	0%	\$	-
	Other:				
**Allowances based on % of Paving Construction Cost Subtotal			<b>Allowance Subtotal:</b>	\$	<b>57,600</b>
<b>Paving and Allowance Subtotal:</b>				\$	<b>777,596</b>
<b>Mobilization:</b>				5%	\$ 38,880
<b>Site Preparation:</b>				5%	\$ 38,880
<b>Construction Cost TOTAL:</b>				\$	<b>856,000</b>
<b>Construction Contingency:</b>				15%	\$ 128,400
<b>Construction Cost TOTAL W/ CONTINGENCY:</b>				\$	<b>985,000</b>

Impact Fee Project Cost Summary			
Item Description	Notes:	Allowance	Item Cost
Construction:		-	\$ 985,000
Engineering/Survey/Testing:		20%	\$ 197,000
2008 - 2012 City contribution			\$ -
2012 - 2019 City contribution			\$ -
ROW/Easement Acquisition:	No ROW Acquisition Costs included	0%	\$ -
<b>Impact Fee Project Cost TOTAL:</b>			<b>\$ 1,182,000</b>

**NOTE:** The planning level cost projections listed in this appendix have been developed for Impact Fee calculations only and should not be used for any future Capital Improvement Planning within the City of McKinney.  
 The planning level cost projections shall not supersede the City's design standards contained or the determination of the City Engineer for a specific project.

**City of McKinney**  
**2019 Roadway Impact Fee Update**  
**Conceptual Level Project Cost Projection**

Kimley-Horn and Associates, Inc.  
 updated: 10/6/2020

Project Information:		Description:	Project No.	G-6
Name:	VIRGINIA PKWY (6)			<b>This project consists of the construction of one additional through lane within the existing median of the ultimate six-lane divided major arterial.</b>
Limits:	410' E OF DANBURY RD TO VIRGINIA PARKLANDS BLVD			
Impact Fee Class:	M6D(1/6)			
Thoroughfare Class:	Major Arterial			
Length (lf):	2,050			
Service Area(s):	G			

Roadway Construction Cost Projection					
No.	Item Description	Quantity	Unit	Unit Price	Item Cost
110	Unclassified Street Excavation	3,189	cy	\$ 10.00	\$ 31,889
210	Lime Treated Subgrade (8") (PI<12)	3,075	sy	\$ 7.00	\$ 21,525
310	9" Concrete Pavement	2,847	sy	\$ 60.00	\$ 170,833
410	4" Topsoil	1,822	sy	\$ 2.50	\$ 4,556
510	6" Curb & Gutter	2,050	lf	\$ 5.00	\$ 10,250
610	Allotment for Turn Lanes and Median Openings	0	sy	\$ 77.00	\$ -
<b>Paving Construction Cost Subtotal:</b>					<b>\$ 239,053</b>
Major Construction Component Allowances**:					
Item Description	Notes	Allowance	Item Cost		
√ Traffic Control	Construction Phase Traffic Control	3%	\$	7,172	
√ Pavement Markings/Markers		3%	\$	7,172	
Roadway Drainage	None Anticipated	0%	\$	-	
Special Drainage Structures	None Anticipated		\$	-	
Water	None Anticipated	0%	\$	-	
Sewer	None Anticipated	0%	\$	-	
√ Establish Turf / Erosion Control		2%	\$	4,781	
Illumination	None Anticipated	0%	\$	-	
Other:					
			<b>Allowance Subtotal:</b>		<b>\$ 19,124</b>
<b>Paving and Allowance Subtotal:</b>					<b>\$ 258,177</b>
				<b>Mobilization:</b>	5% \$ 12,909
				<b>Site Preparation:</b>	5% \$ 12,909
<b>Construction Cost TOTAL:</b>					<b>\$ 284,000</b>
				<b>Construction Contingency:</b>	15% \$ 42,600
<b>Construction Cost TOTAL W/ CONTINGENCY:</b>					<b>\$ 327,000</b>

Impact Fee Project Cost Summary			
Item Description	Notes:	Allowance	Item Cost
Construction:		-	\$ 327,000
Engineering/Survey/Testing:		20%	\$ 65,400
2008 - 2012 City contribution			\$ -
2012 - 2019 City contribution			\$ -
ROW/Easement Acquisition:	No ROW Acquisition Costs included	0%	\$ -
<b>Impact Fee Project Cost TOTAL:</b>			<b>\$ 392,400</b>

**NOTE:** The planning level cost projections listed in this appendix have been developed for Impact Fee calculations only and should not be used for any future Capital Improvement Planning within the City of McKinney.  
 The planning level cost projections shall not supersede the City's design standards contained or the determination of the City Engineer for a specific project.

**City of McKinney**  
**2019 Roadway Impact Fee Update**  
**Conceptual Level Project Cost Projection**

Kimley-Horn and Associates, Inc.

updated: 10/6/2020

Project Information:		Description:	Project No.	G-7
Name:	WESTRIDGE BLVD (1)	<b>This project consists of the construction of two additional through lanes within the existing median of the ultimate six-lane divided major arterial. Based on the existing City Limits, the northern half of the roadway is not included in the Impact Fee RIP.</b>		
Limits:	COIT RD TO 1,635' E OF COIT RD			
Impact Fee Class:	M6D(1/3)			
Thoroughfare Class:	Major Arterial			
Length (lf):	1,635			
Service Area(s):	G, Half			

Roadway Construction Cost Projection					
No.	Item Description	Quantity	Unit	Unit Price	Item Cost
111	Unclassified Street Excavation	5,087	cy	\$ 10.00	\$ 50,867
211	Lime Treated Subgrade (8") (PI<12)	4,905	sy	\$ 7.00	\$ 34,335
311	9" Concrete Pavement	4,542	sy	\$ 60.00	\$ 272,500
411	4" Topsoil	1,453	sy	\$ 2.50	\$ 3,633
511	6" Curb & Gutter	3,270	lf	\$ 5.00	\$ 16,350
611	Allotment for Turn Lanes and Median Openings	998	sy	\$ 77.00	\$ 76,830
<b>Paving Construction Cost Subtotal:</b>					<b>\$ 454,515</b>
Major Construction Component Allowances**:					
Item Description	Notes	Allowance	Item Cost		
√ Traffic Control	Construction Phase Traffic Control	3%	\$	13,635	
√ Pavement Markings/Markers		3%	\$	13,635	
Roadway Drainage	None Anticipated	0%	\$	-	
Special Drainage Structures	None Anticipated		\$	-	
Water	None Anticipated	0%	\$	-	
Sewer	None Anticipated	0%	\$	-	
√ Establish Turf / Erosion Control		2%	\$	9,090	
Illumination	None Anticipated	0%	\$	-	
Other:					
**Allowances based on % of Paving Construction Cost Subtotal			<b>Allowance Subtotal:</b>	<b>\$ 36,361</b>	
			<b>Paving and Allowance Subtotal:</b>	<b>\$ 490,876</b>	
			<b>Mobilization:</b>	5%	\$ 24,544
			<b>Site Preparation:</b>	5%	\$ 24,544
			<b>Construction Cost TOTAL:</b>	<b>\$ 540,000</b>	
			<b>Construction Contingency:</b>	15%	\$ 81,000
			<b>Construction Cost TOTAL W/ CONTINGENCY:</b>	<b>\$ 621,000</b>	

Impact Fee Project Cost Summary			
Item Description	Notes:	Allowance	Item Cost
Construction:		-	\$ 621,000
Engineering/Survey/Testing:		20%	\$ 124,200
2008 - 2012 City contribution			\$ -
2012 - 2019 City contribution			\$ -
ROW/Easement Acquisition:	No ROW Acquisition Costs included	0%	\$ -
<b>Impact Fee Project Cost TOTAL:</b>			<b>\$ 745,200</b>

**NOTE:** The planning level cost projections listed in this appendix have been developed for Impact Fee calculations only and should not be used for any future Capital Improvement Planning within the City of McKinney.  
The planning level cost projections shall not supersede the City's design standards contained or the determination of the City Engineer for a specific project.

**City of McKinney**  
**2019 Roadway Impact Fee Update**  
**Conceptual Level Project Cost Projection**

Kimley-Horn and Associates, Inc.

updated: 10/6/2020

Project Information:		Description:	Project No.	G-8
Name:	WESTRIDGE BLVD (2) 1,635' E OF COIT RD TO 2,720' E	This project consists of the construction of two additional through lanes within the existing median of the ultimate six-lane divided major arterial.		
Limits:	OF INDEPENDENCE PKWY			
Impact Fee Class:	M6D(1/3)			
Thoroughfare Class:	Major Arterial			
Length (lf):	6,430			
Service Area(s):	G			

Roadway Construction Cost Projection					
No.	Item Description	Quantity	Unit	Unit Price	Item Cost
111	Unclassified Street Excavation	20,004	cy	\$ 10.00	\$ 200,044
211	Lime Treated Subgrade (8") (PI<12)	19,290	sy	\$ 7.00	\$ 135,030
311	9" Concrete Pavement	17,861	sy	\$ 60.00	\$ 1,071,667
411	4" Topsoil	5,716	sy	\$ 2.50	\$ 14,289
511	6" Curb & Gutter	12,860	lf	\$ 5.00	\$ 64,300
611	Allotment for Turn Lanes and Median Openings	3,924	sy	\$ 77.00	\$ 302,150
<b>Paving Construction Cost Subtotal:</b>					<b>\$ 1,787,480</b>
Major Construction Component Allowances**:					
Item Description	Notes	Allowance	Item Cost		
√ Traffic Control	Construction Phase Traffic Control	3%	\$	53,624	
√ Pavement Markings/Markers		3%	\$	53,624	
Roadway Drainage	None Anticipated	0%	\$	-	
Special Drainage Structures	None Anticipated		\$	-	
Water	None Anticipated	0%	\$	-	
Sewer	None Anticipated	0%	\$	-	
√ Establish Turf / Erosion Control		2%	\$	35,750	
Illumination	None Anticipated	0%	\$	-	
Other:					
<b>**Allowances based on % of Paving Construction Cost Subtotal</b>					<b>Allowance Subtotal: \$ 142,998</b>
<b>Paving and Allowance Subtotal:</b>					<b>\$ 1,930,479</b>
				<b>Mobilization:</b>	5% \$ 96,524
				<b>Site Preparation:</b>	5% \$ 96,524
<b>Construction Cost TOTAL:</b>					<b>\$ 2,124,000</b>
				<b>Construction Contingency:</b>	15% \$ 318,600
<b>Construction Cost TOTAL W/ CONTINGENCY:</b>					<b>\$ 2,443,000</b>

Impact Fee Project Cost Summary			
Item Description	Notes:	Allowance	Item Cost
Construction:		-	\$ 2,443,000
Engineering/Survey/Testing:		20%	\$ 488,600
2008 - 2012 City contribution			\$ -
2012 - 2019 City contribution			\$ -
ROW/Easement Acquisition:	No ROW Acquisition Costs included	0%	\$ -
<b>Impact Fee Project Cost TOTAL:</b>			<b>\$ 2,931,600</b>

**NOTE:** The planning level cost projections listed in this appendix have been developed for Impact Fee calculations only and should not be used for any future Capital Improvement Planning within the City of McKinney.  
The planning level cost projections shall not supersede the City's design standards contained or the determination of the City Engineer for a specific project.

**City of McKinney**  
**2019 Roadway Impact Fee Update**  
**Conceptual Level Project Cost Projection**

Kimley-Horn and Associates, Inc.  
 updated: 10/6/2020

Project Information:		Description:	Project No.	G-9
Name:	WESTRIDGE BLVD (3) 2,720' E OF INDEPENDENCE	<p><b>This project consists of the construction of one additional through lane within the existing median of the ultimate six-lane divided major arterial. Based on the existing City Limits, the southern half of the roadway is not included in the Impact Fee RIP.</b></p>		
Limits:	PKWY TO CUSTER RD			
Impact Fee Class:	M6D(1/3)			
Thoroughfare Class:	Major Arterial			
Length (If):	2,615			
Service Area(s):	G, Half			

Roadway Construction Cost Projection					
No.	Item Description	Quantity	Unit	Unit Price	Item Cost
111	Unclassified Street Excavation	8,136	cy	\$ 10.00	\$ 81,356
211	Lime Treated Subgrade (8") (PI<12)	7,845	sy	\$ 7.00	\$ 54,915
311	9" Concrete Pavement	7,264	sy	\$ 60.00	\$ 435,833
411	4" Topsoil	2,324	sy	\$ 2.50	\$ 5,811
511	6" Curb & Gutter	5,230	lf	\$ 5.00	\$ 26,150
611	Allotment for Turn Lanes and Median Openings	1,596	sy	\$ 77.00	\$ 122,881
<b>Paving Construction Cost Subtotal:</b>					<b>\$ 726,946</b>
Major Construction Component Allowances**:					
Item Description	Notes	Allowance	Item Cost		
√ Traffic Control	Construction Phase Traffic Control	3%	\$	21,808	
√ Pavement Markings/Markers		3%	\$	21,808	
Roadway Drainage	None Anticipated	0%	\$	-	
Special Drainage Structures	None Anticipated		\$	-	
Water	None Anticipated	0%	\$	-	
Sewer	None Anticipated	0%	\$	-	
√ Establish Turf / Erosion Control		2%	\$	14,539	
Illumination	None Anticipated	0%	\$	-	
Other:					
		<b>Allowance Subtotal:</b>	<b>\$</b>	<b>58,156</b>	
		<b>Paving and Allowance Subtotal:</b>	<b>\$</b>	<b>785,101</b>	
		<b>Mobilization:</b>	<b>5%</b>	<b>\$</b>	<b>39,255</b>
		<b>Site Preparation:</b>	<b>5%</b>	<b>\$</b>	<b>39,255</b>
		<b>Construction Cost TOTAL:</b>	<b>\$</b>	<b>864,000</b>	
		<b>Construction Contingency:</b>	<b>15%</b>	<b>\$</b>	<b>129,600</b>
		<b>Construction Cost TOTAL W/ CONTINGENCY:</b>	<b>\$</b>	<b>994,000</b>	

Impact Fee Project Cost Summary			
Item Description	Notes:	Allowance	Item Cost
Construction:		-	\$ 994,000
Engineering/Survey/Testing:		20%	\$ 198,800
2008 - 2012 City contribution			\$ -
2012 - 2019 City contribution			\$ -
ROW/Easement Acquisition:	No ROW Acquisition Costs included	0%	\$ -
		<b>Impact Fee Project Cost TOTAL:</b>	<b>\$ 1,192,800</b>

**NOTE:** The planning level cost projections listed in this appendix have been developed for Impact Fee calculations only and should not be used for any future Capital Improvement Planning within the City of McKinney.  
 The planning level cost projections shall not supersede the City's design standards contained or the determination of the City Engineer for a specific project.

**City of McKinney**  
**2019 Roadway Impact Fee Update**  
**Conceptual Level Project Cost Projection**

Kimley-Horn and Associates, Inc.

updated: 10/6/2020

Project Information:		Description:	Project No. H-1, G-10
Name:	ELDORADO PKWY (1)	<b>This project consists of the construction of two additional through lanes within the existing median of the ultimate six-lane divided greenway arterial.</b>	
Limits:	CUSTER RD TO RIDGE RD		
Impact Fee Class:	G6D(1/3)		
Thoroughfare Class:	Greenway Arterial		
Length (lf):	10,830		
Service Area(s):	G and H		

Roadway Construction Cost Projection					
No.	Item Description	Quantity	Unit	Unit Price	Item Cost
117	Unclassified Street Excavation	31,287	cy	\$ 10.00	\$ 312,867
217	Lime Treated Subgrade (8") (PI<12)	30,083	sy	\$ 7.00	\$ 210,583
317	9" Concrete Pavement	27,677	sy	\$ 60.00	\$ 1,660,600
417	4" Topsoil	28,880	sy	\$ 2.50	\$ 72,200
517	6" Curb & Gutter	21,660	lf	\$ 5.00	\$ 108,300
617	Allotment for Turn Lanes and Median Openings	7,484	sy	\$ 77.00	\$ 576,296
<b>Paving Construction Cost Subtotal:</b>					<b>\$ 2,940,846</b>
Major Construction Component Allowances**:					
Item Description	Notes	Allowance	Item Cost		
√ Traffic Control	Construction Phase Traffic Control	3%	\$	88,225	
√ Pavement Markings/Markers		3%	\$	88,225	
Roadway Drainage	None Anticipated	0%	\$	-	
√ Special Drainage Structures	Bridge Widening		\$	250,000	
Water	None Anticipated	0%	\$	-	
Sewer	None Anticipated	0%	\$	-	
√ Establish Turf / Erosion Control		2%	\$	58,817	
Illumination	None Anticipated	0%	\$	-	
Other:					
<b>**Allowances based on % of Paving Construction Cost Subtotal</b>					<b>Allowance Subtotal: \$ 485,268</b>
<b>Paving and Allowance Subtotal:</b>					<b>\$ 3,426,114</b>
<b>Mobilization:</b>					<b>5% \$ 171,306</b>
<b>Site Preparation:</b>					<b>5% \$ 171,306</b>
<b>Construction Cost TOTAL:</b>					<b>\$ 3,769,000</b>
<b>Construction Contingency:</b>					<b>15% \$ 565,350</b>
<b>Construction Cost TOTAL W/ CONTINGENCY:</b>					<b>\$ 4,335,000</b>

Impact Fee Project Cost Summary			
Item Description	Notes:	Allowance	Item Cost
Construction:		-	\$ 4,335,000
Engineering/Survey/Testing:		20%	\$ 867,000
2008 - 2012 City contribution			\$ -
2012 - 2019 City contribution			\$ -
ROW/Easement Acquisition:	No ROW Acquisition Costs included	0%	\$ -
<b>Impact Fee Project Cost TOTAL:</b>			<b>\$ 5,202,000</b>

**NOTE:** The planning level cost projections listed in this appendix have been developed for Impact Fee calculations only and should not be used for any future Capital Improvement Planning within the City of McKinney.  
The planning level cost projections shall not supersede the City's design standards contained or the determination of the City Engineer for a specific project.

**City of McKinney**  
**2019 Roadway Impact Fee Update**  
**Conceptual Level Project Cost Projection**

Kimley-Horn and Associates, Inc.  
 updated: 10/6/2020

Project Information:		Description:	Project No.	G-11
Name:	COIT RD (1) US HIGHWAY 380 TO 2,610' S OF	<p><b>This project consists of the construction of two additional through lanes within the existing median of the ultimate six-lane divided major arterial. Based on the existing City Limits, the western half of the roadway is not included in the Impact Fee RIP.</b></p>		
Limits:	VIRGINIA PKWY			
Impact Fee Class:	M6D(1/3)			
Thoroughfare Class:	Major Arterial			
Length (lf):	8,075			
Service Area(s):	G, Half			

Roadway Construction Cost Projection					
No.	Item Description	Quantity	Unit	Unit Price	Item Cost
111	Unclassified Street Excavation	25,122	cy	\$ 10.00	\$ 251,222
211	Lime Treated Subgrade (8") (PI<12)	24,225	sy	\$ 7.00	\$ 169,575
311	9" Concrete Pavement	22,431	sy	\$ 60.00	\$ 1,345,833
411	4" Topsoil	7,178	sy	\$ 2.50	\$ 17,944
511	6" Curb & Gutter	16,150	lf	\$ 5.00	\$ 80,750
611	Allotment for Turn Lanes and Median Openings	4,928	sy	\$ 77.00	\$ 379,450
<b>Paving Construction Cost Subtotal:</b>					<b>\$ 2,244,775</b>
Major Construction Component Allowances**:					
Item Description	Notes	Allowance	Item Cost		
√ Traffic Control	Construction Phase Traffic Control	3%	\$	67,343	
√ Pavement Markings/Markers		3%	\$	67,343	
Roadway Drainage	None Anticipated	0%	\$	-	
Special Drainage Structures	None Anticipated		\$	-	
Water	None Anticipated	0%	\$	-	
Sewer	None Anticipated	0%	\$	-	
√ Establish Turf / Erosion Control		2%	\$	44,896	
Illumination	None Anticipated	0%	\$	-	
Other:			\$	-	
**Allowances based on % of Paving Construction Cost Subtotal		<b>Allowance Subtotal:</b>	<b>\$</b>	<b>179,582</b>	
<b>Paving and Allowance Subtotal:</b>					<b>\$ 2,424,357</b>
Mobilization:					5% \$ 121,218
Site Preparation:					5% \$ 121,218
<b>Construction Cost TOTAL:</b>					<b>\$ 2,667,000</b>
Construction Contingency:					15% \$ 400,050
<b>Construction Cost TOTAL W/ CONTINGENCY:</b>					<b>\$ 3,068,000</b>

Impact Fee Project Cost Summary			
Item Description	Notes:	Allowance	Item Cost
Construction:		-	\$ 3,068,000
Engineering/Survey/Testing:		20%	\$ 613,600
2008 - 2012 City contribution			\$ -
2012 - 2019 City contribution			\$ -
ROW/Easement Acquisition:	No ROW Acquisition Costs included	0%	\$ -
<b>Impact Fee Project Cost TOTAL:</b>			<b>\$ 3,681,600</b>

**NOTE:** The planning level cost projections listed in this appendix have been developed for Impact Fee calculations only and should not be used for any future Capital Improvement Planning within the City of McKinney.  
 The planning level cost projections shall not supersede the City's design standards contained or the determination of the City Engineer for a specific project.



**City of McKinney**  
**2019 Roadway Impact Fee Update**  
**Conceptual Level Project Cost Projection**

Kimley-Horn and Associates, Inc.  
 updated: 10/6/2020

Project Information:		Description:	Project No.	G-12
Name:	COIT RD (2) WESTRIDGE BLVD TO 2,595' S OF WESTRIDGE BLVD	<p><b>This project consists of the construction of two additional through lanes within the existing median of the ultimate six-lane divided major arterial. Based on the existing City Limits, the western half of the roadway is not included in the Impact Fee RIP.</b></p>		
Limits:				
Impact Fee Class:	M6D(1/3)			
Thoroughfare Class:	Major Arterial			
Length (lf):	2,595			
Service Area(s):	G, Half			

Roadway Construction Cost Projection					
No.	Item Description	Quantity	Unit	Unit Price	Item Cost
111	Unclassified Street Excavation	8,073	cy	\$ 10.00	\$ 80,733
211	Lime Treated Subgrade (8") (PI<12)	7,785	sy	\$ 7.00	\$ 54,495
311	9" Concrete Pavement	7,208	sy	\$ 60.00	\$ 432,500
411	4" Topsoil	2,307	sy	\$ 2.50	\$ 5,767
511	6" Curb & Gutter	5,190	lf	\$ 5.00	\$ 25,950
611	Allotment for Turn Lanes and Median Openings	1,584	sy	\$ 77.00	\$ 121,941
<b>Paving Construction Cost Subtotal:</b>					<b>\$ 721,386</b>
Major Construction Component Allowances**:					
Item Description	Notes	Allowance	Item Cost		
√ Traffic Control	Construction Phase Traffic Control	3%	\$	21,642	
√ Pavement Markings/Markers		3%	\$	21,642	
Roadway Drainage	None Anticipated	0%	\$	-	
Special Drainage Structures	None Anticipated		\$	-	
Water	None Anticipated	0%	\$	-	
Sewer	None Anticipated	0%	\$	-	
√ Establish Turf / Erosion Control		2%	\$	14,428	
Illumination	None Anticipated	0%	\$	-	
Other:					
		<b>Allowance Subtotal:</b>	<b>\$</b>	<b>57,711</b>	
<b>Paving and Allowance Subtotal:</b>					<b>\$ 779,097</b>
<b>Mobilization:</b>					<b>5%</b> \$ 38,955
<b>Site Preparation:</b>					<b>5%</b> \$ 38,955
<b>Construction Cost TOTAL:</b>					<b>\$ 858,000</b>
<b>Construction Contingency:</b>					<b>15%</b> \$ 128,700
<b>Construction Cost TOTAL W/ CONTINGENCY:</b>					<b>\$ 987,000</b>

Impact Fee Project Cost Summary			
Item Description	Notes:	Allowance	Item Cost
Construction:		-	\$ 987,000
Engineering/Survey/Testing:		20%	\$ 197,400
2008 - 2012 City contribution			\$ -
2012 - 2019 City contribution			\$ -
ROW/Easement Acquisition:	No ROW Acquisition Costs included	0%	\$ -
<b>Impact Fee Project Cost TOTAL:</b>			<b>\$ 1,184,400</b>

**NOTE:** The planning level cost projections listed in this appendix have been developed for Impact Fee calculations only and should not be used for any future Capital Improvement Planning within the City of McKinney.  
 The planning level cost projections shall not supersede the City's design standards contained or the determination of the City Engineer for a specific project.

**City of McKinney**  
**2019 Roadway Impact Fee Update**  
**Conceptual Level Project Cost Projection**

Kimley-Horn and Associates, Inc.

updated: 10/6/2020

Project Information:		Description:	Project No.	G-13
Name:	INDEPENDENCE PKWY (1) 2,380' S OF US HIGHWAY 380 TO 4,465' S OF US HIGHWAY 380	<b>This project consists of the construction of two additional through lanes within the existing median of the ultimate six-lane divided major arterial.</b>		
Limits:				
Impact Fee Class:	M6D(1/3)			
Thoroughfare Class:	Major Arterial			
Length (lf):	2,085			
Service Area(s):	G			

Roadway Construction Cost Projection					
No.	Item Description	Quantity	Unit	Unit Price	Item Cost
111	Unclassified Street Excavation	6,487	cy	\$ 10.00	\$ 64,867
211	Lime Treated Subgrade (8") (PI<12)	6,255	sy	\$ 7.00	\$ 43,785
311	9" Concrete Pavement	5,792	sy	\$ 60.00	\$ 347,500
411	4" Topsoil	1,853	sy	\$ 2.50	\$ 4,633
511	6" Curb & Gutter	4,170	lf	\$ 5.00	\$ 20,850
611	Allotment for Turn Lanes and Median Openings	1,272	sy	\$ 77.00	\$ 97,976
<b>Paving Construction Cost Subtotal:</b>					<b>\$ 579,611</b>
Major Construction Component Allowances**:					
Item Description	Notes	Allowance	Item Cost		
√ Traffic Control	Construction Phase Traffic Control	3%	\$	17,388	
√ Pavement Markings/Markers		3%	\$	17,388	
Roadway Drainage	None Anticipated	0%	\$	-	
Special Drainage Structures	None Anticipated		\$	-	
Water	None Anticipated	0%	\$	-	
Sewer	None Anticipated	0%	\$	-	
√ Establish Turf / Erosion Control		2%	\$	11,592	
Illumination	None Anticipated	0%	\$	-	
Other:					
<b>**Allowances based on % of Paving Construction Cost Subtotal</b>					<b>Allowance Subtotal: \$ 46,369</b>
<b>Paving and Allowance Subtotal:</b>					<b>\$ 625,980</b>
				<b>Mobilization:</b>	5% \$ 31,299
				<b>Site Preparation:</b>	5% \$ 31,299
<b>Construction Cost TOTAL:</b>					<b>\$ 689,000</b>
				<b>Construction Contingency:</b>	15% \$ 103,350
<b>Construction Cost TOTAL W/ CONTINGENCY:</b>					<b>\$ 793,000</b>

Impact Fee Project Cost Summary			
Item Description	Notes:	Allowance	Item Cost
Construction:		-	\$ 793,000
Engineering/Survey/Testing:		20%	\$ 158,600
2008 - 2012 City contribution			\$ -
2012 - 2019 City contribution			\$ -
ROW/Easement Acquisition:	No ROW Acquisition Costs included	0%	\$ -
<b>Impact Fee Project Cost TOTAL:</b>			<b>\$ 951,600</b>

**NOTE:** The planning level cost projections listed in this appendix have been developed for Impact Fee calculations only and should not be used for any future Capital Improvement Planning within the City of McKinney.  
The planning level cost projections shall not supersede the City's design standards contained or the determination of the City Engineer for a specific project.

**City of McKinney**  
**2019 Roadway Impact Fee Update**  
**Conceptual Level Project Cost Projection**

Kimley-Horn and Associates, Inc.  
 updated: 10/6/2020

Project Information:		Description:	Project No.
Name:	INDEPENDENCE PKWY (2)		<b>G-14</b>
Limits:	VIRGINIA PKWY TO 2,690' S OF WESTRIDGE BLVD		<b>This project consists of the construction of two additional through lanes within the existing median of the ultimate six-lane divided major arterial.</b>
Impact Fee Class:	M6D(1/3)		
Thoroughfare Class:	Major Arterial		
Length (lf):	8,040		
Service Area(s):	G		

Roadway Construction Cost Projection					
No.	Item Description	Quantity	Unit	Unit Price	Item Cost
111	Unclassified Street Excavation	25,013	cy	\$ 10.00	\$ 250,133
211	Lime Treated Subgrade (8") (PI<12)	24,120	sy	\$ 7.00	\$ 168,840
311	9" Concrete Pavement	22,333	sy	\$ 60.00	\$ 1,340,000
411	4" Topsoil	7,147	sy	\$ 2.50	\$ 17,867
511	6" Curb & Gutter	16,080	lf	\$ 5.00	\$ 80,400
611	Allotment for Turn Lanes and Median Openings	4,907	sy	\$ 77.00	\$ 377,806
<b>Paving Construction Cost Subtotal:</b>					<b>\$ 2,235,046</b>
Major Construction Component Allowances**:					
Item Description	Notes	Allowance	Item Cost		
√ Traffic Control	Construction Phase Traffic Control	3%	\$	67,051	
√ Pavement Markings/Markers		3%	\$	67,051	
Roadway Drainage	None Anticipated	0%	\$	-	
Special Drainage Structures	None Anticipated		\$	-	
Water	None Anticipated	0%	\$	-	
Sewer	None Anticipated	0%	\$	-	
√ Establish Turf / Erosion Control		2%	\$	44,701	
Illumination	None Anticipated	0%	\$	-	
Other:					
<b>**Allowances based on % of Paving Construction Cost Subtotal</b>					<b>Allowance Subtotal: \$ 178,804</b>
<b>Paving and Allowance Subtotal:</b>					<b>\$ 2,413,849</b>
<b>Mobilization:</b>					<b>5% \$ 120,692</b>
<b>Site Preparation:</b>					<b>5% \$ 120,692</b>
<b>Construction Cost TOTAL:</b>					<b>\$ 2,656,000</b>
<b>Construction Contingency:</b>					<b>15% \$ 398,400</b>
<b>Construction Cost TOTAL W/ CONTINGENCY:</b>					<b>\$ 3,055,000</b>

Impact Fee Project Cost Summary			
Item Description	Notes:	Allowance	Item Cost
Construction:		-	\$ 3,055,000
Engineering/Survey/Testing:		20%	\$ 611,000
2008 - 2012 City contribution			\$ -
2012 - 2019 City contribution			\$ -
ROW/Easement Acquisition:	No ROW Acquisition Costs included	0%	\$ -
<b>Impact Fee Project Cost TOTAL:</b>			<b>\$ 3,666,000</b>

**NOTE:** The planning level cost projections listed in this appendix have been developed for Impact Fee calculations only and should not be used for any future Capital Improvement Planning within the City of McKinney.  
 The planning level cost projections shall not supersede the City's design standards contained or the determination of the City Engineer for a specific project.

**City of McKinney**  
**2019 Roadway Impact Fee Update**  
**Conceptual Level Project Cost Projection**

Kimley-Horn and Associates, Inc.  
 updated: 10/6/2020

<b>Project Information:</b>		<b>Description:</b>	<b>Project No.</b>
<b>Name:</b>	CUSTER RD (4)	<p><b>This completed project consists of the construction of a six-lane divided principal arterial. The City contributed approximately \$2,653,673 of eligible funds from '08-'12. This project was also part of Custer Road project from Stonebridge to US 380 which had a total City contribution of approximately \$1,029,274 from '12-'19. This projected accounted for \$607,272 of eligible</b></p>	<b>G-15</b>
<b>Limits:</b>	US HIGHWAY 380 TO WESTRIDGE BLVD		
<b>Impact Fee Class:</b>	P6D		
<b>Thoroughfare Class:</b>	Principal Arterial		
<b>Length (lf):</b>	10,720		
<b>Service Area(s):</b>	G		

<b>Impact Fee Project Cost Summary</b>			
<b>Item Description</b>	<b>Notes:</b>	<b>Allowance</b>	<b>Item Cost</b>
2008 - 2012 City contribution			\$ 2,653,673
2012 - 2019 City contribution			\$ 607,272
<b>Impact Fee Project Cost TOTAL:</b>			<b>\$ 3,260,945</b>

**NOTE:** The planning level cost projections listed in this appendix have been developed for Impact Fee calculations only and should not be used for any future Capital Improvement Planning within the City of McKinney.  
 The planning level cost projections shall not supersede the City's design standards contained or the determination of the City Engineer for a specific project.

**City of McKinney**  
**2019 Roadway Impact Fee Update**  
**Conceptual Level Project Cost Projection**

Kimley-Horn and Associates, Inc.  
 updated: 10/6/2020

<b>Project Information:</b>		<b>Description:</b>	<b>Project No.</b>	<b>G-16</b>
<b>Name:</b>	CUSTER RD (5)			
<b>Limits:</b>	WESTRIDGE BLVD TO ELDORADO PKWY			
<b>Impact Fee Class:</b>	P6D			
<b>Thoroughfare Class:</b>	Principal Arterial			
<b>Length (lf):</b>	5,380			
<b>Service Area(s):</b>	G	<p><b>This completed project consists of the construction of a six-lane divided principal arterial. The City contributed approximately \$1,167,616 of eligible funds from '08-'12. This project was also part of Custer Road project from Stonebridge to US 380 which had a total City contribution of approximately \$1,029,274 from '12-'19. This projected accounted for \$308,782 of eligible</b></p>		

<b>Impact Fee Project Cost Summary</b>			
<b>Item Description</b>	<b>Notes:</b>	<b>Allowance</b>	<b>Item Cost</b>
2008 - 2012 City contribution			\$ 1,167,616
2012 - 2019 City contribution			\$ 308,782
<b>Impact Fee Project Cost TOTAL:</b>			<b>\$ 1,476,398</b>

**NOTE:** The planning level cost projections listed in this appendix have been developed for Impact Fee calculations only and should not be used for any future Capital Improvement Planning within the City of McKinney.  
 The planning level cost projections shall not supersede the City's design standards contained or the determination of the City Engineer for a specific project.

**City of McKinney**  
**2019 Roadway Impact Fee Update**  
**Conceptual Level Project Cost Projection**

Kimley-Horn and Associates, Inc.

updated: 10/6/2020

<b>Project Information:</b>		<b>Description:</b>	<b>Project No. G-17, I-8</b>
<b>Name:</b>	RIDGE RD (8)	<b>This completed project consists of the construction of a four-lane divided greenway arterial. The City contributed approximately \$550,813 of eligible funds from '08-'12.</b>	
<b>Limits:</b>	US HIGHWAY 380 TO CREEKSIDE DR		
<b>Impact Fee Class:</b>	G4D		
<b>Thoroughfare Class:</b>	Greenway Arterial		
<b>Length (lf):</b>	6,875		
<b>Service Area(s):</b>	G and I		

<b>Impact Fee Project Cost Summary</b>			
<b>Item Description</b>	<b>Notes:</b>	<b>Allowance</b>	<b>Item Cost</b>
2008 - 2012 City contribution			\$ 550,813
2012 - 2019 City contribution			\$ -
<b>Impact Fee Project Cost TOTAL:</b>			<b>\$ 550,813</b>

**NOTE:** The planning level cost projections listed in this appendix have been developed for Impact Fee calculations only and should not be used for any future Capital Improvement Planning within the City of McKinney.  
The planning level cost projections shall not supersede the City's design standards contained or the determination of the City Engineer for a specific project.

# Appendix A



SA H  
Impact Fee RIP

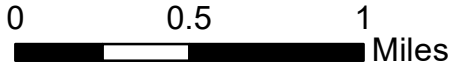

October 2020

Kimley»Horn

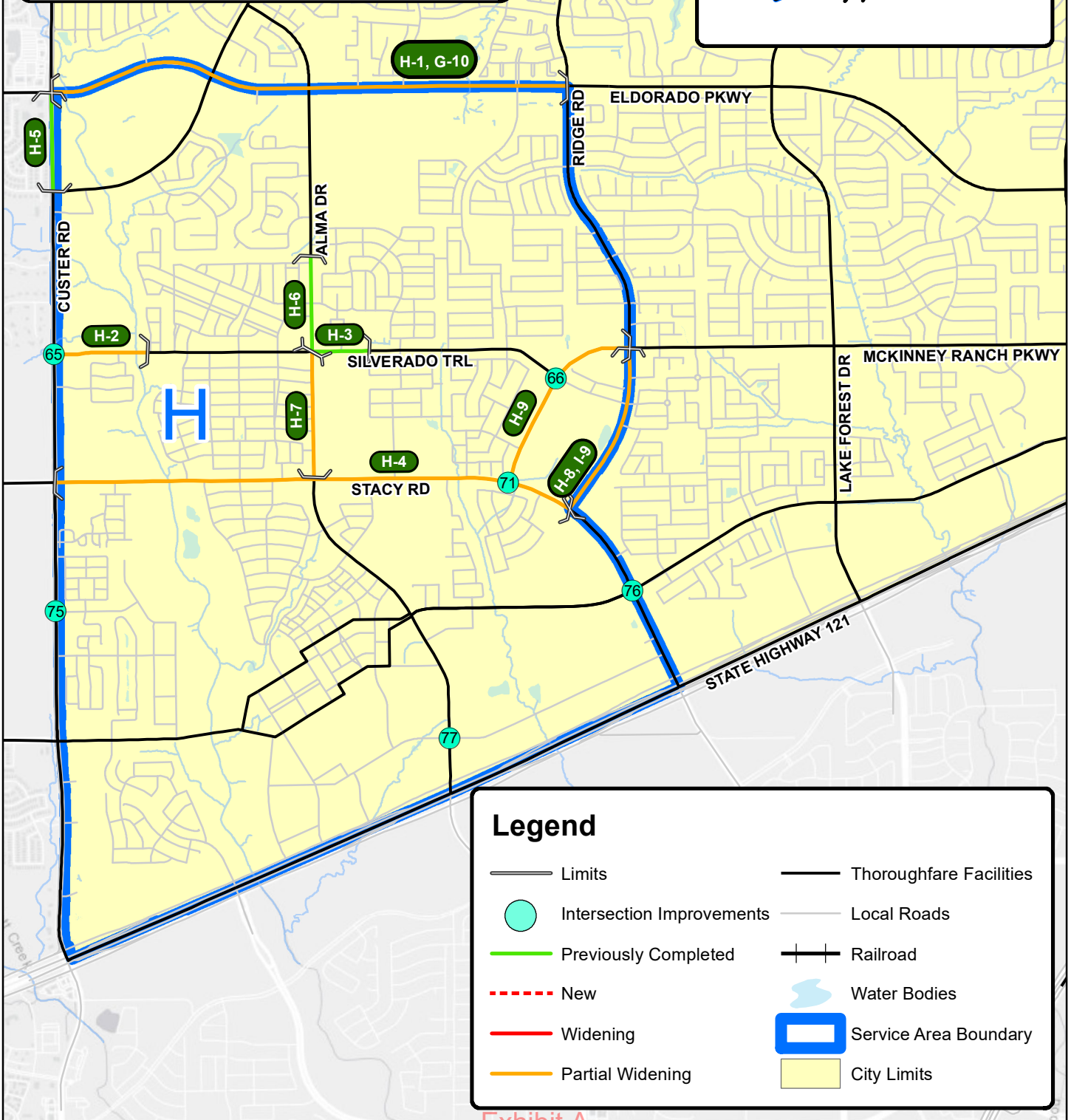
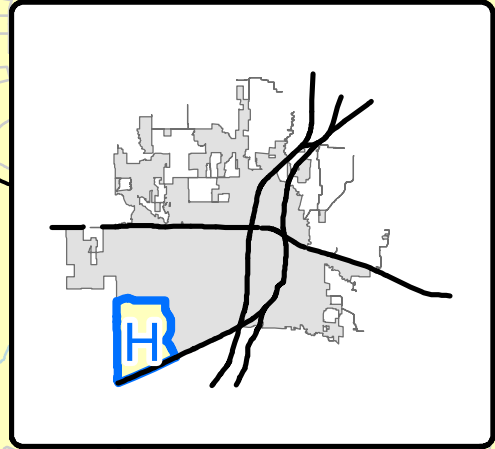

### Legend

Limits	Thoroughfare Facilities
Intersection Improvements	Local Roads
Previously Completed	Railroad
New	Water Bodies
Widening	Service Area Boundary
Partial Widening	City Limits

Exhibit A

## City of McKinney - 2019 Roadway Impact Fee Update

### Roadway Improvement Plan for Roadway Impact Fees

#### Appendix A - Summary of Conceptual Level Project Cost Projections

#### Roadway Improvements - Service Area H

#	Costing Class	Project	Limits	Total Cost	Percent in Service Area	Cost in Service Area
H-1, G-10	G6D(1/3)	ELDORADO PKWY (1)	CUSTER RD TO RIDGE RD	\$ 5,202,000	50%	\$ 2,601,000
H-2	M4D(1/2)	SILVERADO TRL (1)	CUSTER RD TO BURNETT DR	\$ 2,746,293	100%	\$ 2,746,293
H-3	M4D	SILVERADO TRL (2)	ALMA DR TO ALFALFA DR	\$ 141,088	100%	\$ 141,088
H-4	P6D(1/3)	STACY RD (1)	CUSTER RD TO RIDGE RD	\$ 4,479,991	100%	\$ 4,479,991
H-5	P6D	CUSTER RD (6)	ELDORADO PKWY TO STONEBRIDGE DR	\$ 622,725	100%	\$ 622,725
H-6	G4D	ALMA DR (1)	805' S OF BEAVER CREEK DR TO SILVERADO TRL	\$ 239,850	100%	\$ 239,850
H-7	M6D(1/3)	ALMA DR (2)	SILVERADO TRL TO STACY RD	\$ 1,522,102	100%	\$ 1,522,102
H-8, I-9	M6D(1/3)	RIDGE RD (9)	MCKINNEY RANCH PKWY TO STACY RD	\$ 1,662,000	50%	\$ 831,000
H-9	M6D(1/3)	MCKINNEY RANCH PKWY (1)	RIDGE RD TO STACY RD	\$ 1,857,600	100%	\$ 1,857,600
65	Intersection	Signal	CUSTER RD & SILVERADO TRL	\$ 300,000	50%	\$ 150,000
66		Signal	MCKINNEY RANCH PKWY & SILVERADO TRL	\$ 300,000	100%	\$ 300,000
71		Signal	STACY RD & MCKINNEY RANCH PKWY	\$ 300,000	100%	\$ 300,000
75		Signal	CUSTER RD & PARADISE DR	\$ 300,000	50%	\$ 150,000
76		Signal	STACY RD & COLLIN MCKINNEY PKWY	\$ 300,000	50%	\$ 150,000
77		Signal	ALMA DR & HENNEMAN WAY	\$ 300,000	100%	\$ 300,000
				<b>\$ 20,273,649</b>		<b>\$ 16,391,649</b>

**NOTE:** The planning level cost projections listed in this appendix have been developed for Impact Fee calculations only and should not be used for any future Capital Improvement Planning within the City of McKinney. The planning level cost projections shall not supersede the City's design standards contained within the Subdivision Ordinance or the determination of the City Engineer for a specific project.



**City of McKinney**  
**2019 Roadway Impact Fee Update**  
**Conceptual Level Project Cost Projection**

Kimley-Horn and Associates, Inc.

updated: 10/6/2020

<b>Project Information:</b>		<b>Description:</b>	<b>Project No. H-1, G-10</b>
<b>Name:</b>	ELDORADO PKWY (1)	<b>This project consists of the construction of two additional through lanes within the existing median of the ultimate six-lane divided greenway arterial.</b>	
<b>Limits:</b>	CUSTER RD TO RIDGE RD		
<b>Impact Fee Class:</b>	G6D(1/3)		
<b>Thoroughfare Class:</b>	Greenway Arterial		
<b>Length (lf):</b>	10,830		
<b>Service Area(s):</b>	G and H		

<b>Roadway Construction Cost Projection</b>					
No.	Item Description	Quantity	Unit	Unit Price	Item Cost
117	Unclassified Street Excavation	31,287	cy	\$ 10.00	\$ 312,867
217	Lime Treated Subgrade (8") (PI<12)	30,083	sy	\$ 7.00	\$ 210,583
317	9" Concrete Pavement	27,677	sy	\$ 60.00	\$ 1,660,600
417	4" Topsoil	28,880	sy	\$ 2.50	\$ 72,200
517	6" Curb & Gutter	21,660	lf	\$ 5.00	\$ 108,300
617	Allotment for Turn Lanes and Median Openings	7,484	sy	\$ 77.00	\$ 576,296
<b>Paving Construction Cost Subtotal:</b>					<b>\$ 2,940,846</b>
<b>Major Construction Component Allowances**:</b>					
Item Description	Notes	Allowance	Item Cost		
√ Traffic Control	Construction Phase Traffic Control	3%	\$	88,225	
√ Pavement Markings/Markers		3%	\$	88,225	
Roadway Drainage	None Anticipated	0%	\$	-	
√ Special Drainage Structures	Bridge Widening		\$	250,000	
Water	None Anticipated	0%	\$	-	
Sewer	None Anticipated	0%	\$	-	
√ Establish Turf / Erosion Control		2%	\$	58,817	
Illumination	None Anticipated	0%	\$	-	
Other:					
<b>**Allowances based on % of Paving Construction Cost Subtotal</b>					<b>Allowance Subtotal: \$ 485,268</b>
<b>Paving and Allowance Subtotal:</b>					<b>\$ 3,426,114</b>
<b>Mobilization:</b>					<b>5% \$ 171,306</b>
<b>Site Preparation:</b>					<b>5% \$ 171,306</b>
<b>Construction Cost TOTAL:</b>					<b>\$ 3,769,000</b>
<b>Construction Contingency:</b>					<b>15% \$ 565,350</b>
<b>Construction Cost TOTAL W/ CONTINGENCY:</b>					<b>\$ 4,335,000</b>

<b>Impact Fee Project Cost Summary</b>			
Item Description	Notes:	Allowance	Item Cost
<b>Construction:</b>		-	<b>\$ 4,335,000</b>
<b>Engineering/Survey/Testing:</b>		20%	\$ 867,000
<b>2008 - 2012 City contribution</b>			\$ -
<b>2012 - 2019 City contribution</b>			\$ -
<b>ROW/Easement Acquisition:</b>	No ROW Acquisition Costs included	0%	\$ -
<b>Impact Fee Project Cost TOTAL:</b>			<b>\$ 5,202,000</b>

**NOTE:** The planning level cost projections listed in this appendix have been developed for Impact Fee calculations only and should not be used for any future Capital Improvement Planning within the City of McKinney.  
The planning level cost projections shall not supersede the City's design standards contained or the determination of the City Engineer for a specific project.

**City of McKinney**  
**2019 Roadway Impact Fee Update**  
**Conceptual Level Project Cost Projection**

Kimley-Horn and Associates, Inc.

updated: 10/6/2020

Project Information:		Description:	Project No.	H-2
Name:	SILVERADO TRL (1)	<b>This project consists of the construction of two additional lanes of the ultimate four-lane divided minor arterial. The City contributed approximately \$224,893 of eligible funds from '12-'19.</b>		
Limits:	CUSTER RD TO BURNETT DR			
Impact Fee Class:	M4D(1/2)			
Thoroughfare Class:	Minor Arterial			
Length (lf):	1,930			
Service Area(s):	H			

Roadway Construction Cost Projection					
No.	Item Description	Quantity	Unit	Unit Price	Item Cost
106	Unclassified Street Excavation	5,576	cy	\$ 10.00	\$ 55,756
206	Lime Treated Subgrade (8") (PI<12)	5,361	sy	\$ 7.00	\$ 37,528
306	8" Concrete Pavement	4,932	sy	\$ 55.00	\$ 271,272
406	4" Topsoil	2,037	sy	\$ 2.50	\$ 5,093
506	6" Curb & Gutter	3,860	lf	\$ 5.00	\$ 19,300
606	Allotment for Turn Lanes and Median Openings	567	sy	\$ 72.00	\$ 40,793
<b>Paving Construction Cost Subtotal:</b>					<b>\$ 429,742</b>
Major Construction Component Allowances**:					
Item Description	Notes	Allowance	Item Cost		
√ Traffic Control	Construction Phase Traffic Control	3%	\$	12,892	
√ Pavement Markings/Markers		3%	\$	12,892	
√ Roadway Drainage	Standard Internal System	25%	\$	107,435	
√ Special Drainage Structures	Bridge		\$	800,000	
√ Water	Incidental Adjustments	3%	\$	12,892	
√ Sewer	Incidental Adjustments	3%	\$	12,892	
√ Establish Turf / Erosion Control		2%	\$	8,595	
√ Illumination	Standard Illumination System	6%	\$	25,785	
Other:					
<b>**Allowances based on % of Paving Construction Cost Subtotal</b>					<b>Allowance Subtotal: \$ 993,384</b>
<b>Paving and Allowance Subtotal:</b>					<b>\$ 1,423,126</b>
<b>Mobilization:</b>					<b>5% \$ 71,156</b>
<b>Site Preparation:</b>					<b>5% \$ 71,156</b>
<b>Construction Cost TOTAL:</b>					<b>\$ 1,566,000</b>
<b>Construction Contingency:</b>					<b>15% \$ 234,900</b>
<b>Construction Cost TOTAL W/ CONTINGENCY:</b>					<b>\$ 1,801,000</b>

Impact Fee Project Cost Summary			
Item Description	Notes:	Allowance	Item Cost
Construction:		-	\$ 1,801,000
Engineering/Survey/Testing:		20%	\$ 360,200
2008 - 2012 City contribution			\$ -
2012 - 2019 City contribution			\$ 224,893
ROW/Easement Acquisition:	Existing Alignment	20%	\$ 360,200
<b>Impact Fee Project Cost TOTAL:</b>			<b>\$ 2,746,293</b>

**NOTE:** The planning level cost projections listed in this appendix have been developed for Impact Fee calculations only and should not be used for any future Capital Improvement Planning within the City of McKinney.  
The planning level cost projections shall not supersede the City's design standards contained or the determination of the City Engineer for a specific project.

**City of McKinney**  
**2019 Roadway Impact Fee Update**  
**Conceptual Level Project Cost Projection**

Kimley-Horn and Associates, Inc.

updated: 10/6/2020

<b>Project Information:</b>		<b>Description:</b>	<b>Project No.</b>	<b>H-3</b>
<b>Name:</b>	SILVERADO TRL (2)	<b>This completed project consists of the construction of a four-lane divided minor arterial. This project was part of the Alma Rd and Silverado Trail project which had a total City contribution of approximately \$705,400 from '08-'12. This project accounted for \$141,088 of eligible funds.</b>		
<b>Limits:</b>	ALMA DR TO ALFALFA DR			
<b>Impact Fee Class:</b>	M4D			
<b>Thoroughfare Class:</b>	Minor Arterial			
<b>Length (lf):</b>	1,170			
<b>Service Area(s):</b>	H			

<b>Impact Fee Project Cost Summary</b>			
<b>Item Description</b>	<b>Notes:</b>	<b>Allowance</b>	<b>Item Cost</b>
2008 - 2012 City contribution			\$ 141,088
2012 - 2019 City contribution			\$ -
<b>Impact Fee Project Cost TOTAL:</b>			<b>\$ 141,088</b>

**NOTE:** The planning level cost projections listed in this appendix have been developed for Impact Fee calculations only and should not be used for any future Capital Improvement Planning within the City of McKinney.  
The planning level cost projections shall not supersede the City's design standards contained or the determination of the City Engineer for a specific project.

**City of McKinney**  
**2019 Roadway Impact Fee Update**  
**Conceptual Level Project Cost Projection**

Kimley-Horn and Associates, Inc.

updated: 10/6/2020

<b>Project Information:</b>		<b>Description:</b>	<b>Project No.</b>	<b>H-4</b>
<b>Name:</b>	STACY RD (1)	<b>This project consists of the construction of two additional through lanes within the existing median of the ultimate six-lane divided principal arterial. This project is currently under design and the City provided a cost estimate of \$4,479,991.</b>		
<b>Limits:</b>	CUSTER RD TO RIDGE RD			
<b>Impact Fee Class:</b>	P6D(1/3)			
<b>Thoroughfare Class:</b>	Principal Arterial			
<b>Length (lf):</b>	10,715			
<b>Service Area(s):</b>	H			

<b>Impact Fee Project Cost Summary</b>			
<b>Item Description</b>	<b>Notes:</b>	<b>Allowance</b>	<b>Item Cost</b>
2008 - 2012 City contribution			\$ -
2012 - 2019 City contribution			\$ 4,479,991
<b>Impact Fee Project Cost TOTAL:</b>			<b>\$ 4,479,991</b>

**NOTE:** The planning level cost projections listed in this appendix have been developed for Impact Fee calculations only and should not be used for any future Capital Improvement Planning within the City of McKinney.  
The planning level cost projections shall not supersede the City's design standards contained or the determination of the City Engineer for a specific project.

**City of McKinney**  
**2019 Roadway Impact Fee Update**  
**Conceptual Level Project Cost Projection**

Kimley-Horn and Associates, Inc.

updated: 10/6/2020

<b>Project Information:</b>		<b>Description:</b>	<b>Project No.</b>	<b>H-5</b>
<b>Name:</b>	CUSTER RD (6)	<p><b>This completed project consists of the construction of a six-lane divided principal arterial. The City contributed approximately \$509,505 of eligible funds from '08-'12. This project was also part of Custer Road project from Stonebridge to US 380 which had a total City contribution of approximately \$1,029,274 from '12-'19. This projected accounted for \$113,220 of eligible</b></p>		
<b>Limits:</b>	ELDORADO PKWY TO STONEBRIDGE DR			
<b>Impact Fee Class:</b>	P6D			
<b>Thoroughfare Class:</b>	Principal Arterial			
<b>Length (lf):</b>	2,040			
<b>Service Area(s):</b>	H			

<b>Impact Fee Project Cost Summary</b>			
<b>Item Description</b>	<b>Notes:</b>	<b>Allowance</b>	<b>Item Cost</b>
2008 - 2012 City contribution			\$ 509,505
2012 - 2019 City contribution			\$ 113,220
<b>Impact Fee Project Cost TOTAL:</b>			<b>\$ 622,725</b>

**NOTE:** The planning level cost projections listed in this appendix have been developed for Impact Fee calculations only and should not be used for any future Capital Improvement Planning within the City of McKinney.  
The planning level cost projections shall not supersede the City's design standards contained or the determination of the City Engineer for a specific project.

**City of McKinney**  
**2019 Roadway Impact Fee Update**  
**Conceptual Level Project Cost Projection**

Kimley-Horn and Associates, Inc.  
 updated: 10/6/2020

<b>Project Information:</b>		<b>Description:</b>	<b>Project No.</b>	<b>H-6</b>
<b>Name:</b>	ALMA DR (1)			
<b>Limits:</b>	805' S OF BEAVER CREEK DR TO SILVERADO TRL			
<b>Impact Fee Class:</b>	G4D			
<b>Thoroughfare Class:</b>	Greenway Arterial			
<b>Length (lf):</b>	1,960			
<b>Service Area(s):</b>	H			
				<b>This completed project consists of the construction of a four-lane divided greenway arterial. This project was part of the Alma Rd and Silverado Trail project which had a total City contribution of approximately \$705,400 from '08-'12. This project accounted for \$239,850 of eligible funds.</b>

<b>Impact Fee Project Cost Summary</b>			
<b>Item Description</b>	<b>Notes:</b>	<b>Allowance</b>	<b>Item Cost</b>
2008 - 2012 City contribution			\$ 239,850
2012 - 2019 City contribution			\$ -
<b>Impact Fee Project Cost TOTAL:</b>			<b>\$ 239,850</b>

**NOTE:** The planning level cost projections listed in this appendix have been developed for Impact Fee calculations only and should not be used for any future Capital Improvement Planning within the City of McKinney.

The planning level cost projections shall not supersede the City's design standards contained or the determination of the City Engineer for a specific project.

**City of McKinney**  
**2019 Roadway Impact Fee Update**  
**Conceptual Level Project Cost Projection**

Kimley-Horn and Associates, Inc.  
 updated: 10/6/2020

Project Information:		Description:	Project No.	H-7
Name:	ALMA DR (2)	<b>This project consists of the construction of two additional through lanes within the existing median of the ultimate six-lane divided major arterial. This project was part of the Alma Rd and Silverado Trail project which had a total City contribution of approximately \$705,400 from '08-'12. This project accounted for \$324,502 of eligible funds.</b>		
Limits:	SILVERADO TRL TO STACY RD			
Impact Fee Class:	M6D(1/3)			
Thoroughfare Class:	Major Arterial			
Length (lf):	2,625			
Service Area(s):	H			

Roadway Construction Cost Projection						
No.	Item Description	Quantity	Unit	Unit Price	Item Cost	
111	Unclassified Street Excavation	8,167	cy	\$ 10.00	\$ 81,667	
211	Lime Treated Subgrade (8") (PI<12)	7,875	sy	\$ 7.00	\$ 55,125	
311	9" Concrete Pavement	7,292	sy	\$ 60.00	\$ 437,500	
411	4" Topsoil	2,333	sy	\$ 2.50	\$ 5,833	
511	6" Curb & Gutter	5,250	lf	\$ 5.00	\$ 26,250	
611	Allotment for Turn Lanes and Median Openings	1,602	sy	\$ 77.00	\$ 123,351	
<b>Paving Construction Cost Subtotal:</b>					<b>\$ 729,726</b>	
Major Construction Component Allowances**:						
Item Description	Notes	Allowance	Item Cost			
√ Traffic Control	Construction Phase Traffic Control	3%	\$	21,892		
√ Pavement Markings/Markers		3%	\$	21,892		
Roadway Drainage	None Anticipated	0%	\$	-		
Special Drainage Structures	None Anticipated		\$	-		
Water	None Anticipated	0%	\$	-		
Sewer	None Anticipated	0%	\$	-		
√ Establish Turf / Erosion Control		2%	\$	14,595		
Illumination	None Anticipated	0%	\$	-		
Other:						
<b>**Allowances based on % of Paving Construction Cost Subtotal</b>					<b>Allowance Subtotal:</b>	<b>\$ 58,378</b>
<b>Paving and Allowance Subtotal:</b>					<b>\$ 788,104</b>	
<b>Mobilization:</b>					<b>5%</b>	<b>\$ 39,405</b>
<b>Site Preparation:</b>					<b>5%</b>	<b>\$ 39,405</b>
<b>Construction Cost TOTAL:</b>					<b>\$ 867,000</b>	
<b>Construction Contingency:</b>					<b>15%</b>	<b>\$ 130,050</b>
<b>Construction Cost TOTAL W/ CONTINGENCY:</b>					<b>\$ 998,000</b>	

Impact Fee Project Cost Summary			
Item Description	Notes:	Allowance	Item Cost
Construction:		-	\$ 998,000
Engineering/Survey/Testing:		20%	\$ 199,600
2008 - 2012 City contribution			\$ 324,502
2012 - 2019 City contribution			\$ -
ROW/Easement Acquisition:	No ROW Acquisition Costs included	0%	\$ -
<b>Impact Fee Project Cost TOTAL:</b>			<b>\$ 1,522,102</b>

**NOTE:** The planning level cost projections listed in this appendix have been developed for Impact Fee calculations only and should not be used for any future Capital Improvement Planning within the City of McKinney.

The planning level cost projections shall not supersede the City's design standards contained or the determination of the City Engineer for a specific project.

**City of McKinney**  
**2019 Roadway Impact Fee Update**  
**Conceptual Level Project Cost Projection**

Kimley-Horn and Associates, Inc.

updated: 10/6/2020

Project Information:		Description:	Project No.	H-8, I-9
Name:	RIDGE RD (9)	This project consists of the construction of two additional through lanes within the existing median of the ultimate six-lane divided major arterial.		
Limits:	MCKINNEY RANCH PKWY TO STACY RD			
Impact Fee Class:	M6D(1/3)			
Thoroughfare Class:	Major Arterial			
Length (lf):	3,645			
Service Area(s):	H and I			

Roadway Construction Cost Projection					
No.	Item Description	Quantity	Unit	Unit Price	Item Cost
111	Unclassified Street Excavation	11,340	cy	\$ 10.00	\$ 113,400
211	Lime Treated Subgrade (8") (PI<12)	10,935	sy	\$ 7.00	\$ 76,545
311	9" Concrete Pavement	10,125	sy	\$ 60.00	\$ 607,500
411	4" Topsoil	3,240	sy	\$ 2.50	\$ 8,100
511	6" Curb & Gutter	7,290	lf	\$ 5.00	\$ 36,450
611	Allotment for Turn Lanes and Median Openings	2,224	sy	\$ 77.00	\$ 171,281
<b>Paving Construction Cost Subtotal:</b>					<b>\$ 1,013,276</b>
Major Construction Component Allowances**:					
Item Description		Notes	Allowance	Item Cost	
√	Traffic Control	Construction Phase Traffic Control	3%	\$	30,398
√	Pavement Markings/Markers		3%	\$	30,398
	Roadway Drainage	None Anticipated	0%	\$	-
	Special Drainage Structures	None Anticipated		\$	-
	Water	None Anticipated	0%	\$	-
	Sewer	None Anticipated	0%	\$	-
√	Establish Turf / Erosion Control		2%	\$	20,266
	Illumination	None Anticipated	0%	\$	-
	Other:				
**Allowances based on % of Paving Construction Cost Subtotal			<b>Allowance Subtotal:</b>	\$	<b>81,062</b>
<b>Paving and Allowance Subtotal:</b>				\$	<b>1,094,338</b>
<b>Mobilization:</b>				5%	\$ 54,717
<b>Site Preparation:</b>				5%	\$ 54,717
<b>Construction Cost TOTAL:</b>					<b>\$ 1,204,000</b>
<b>Construction Contingency:</b>				15%	\$ 180,600
<b>Construction Cost TOTAL W/ CONTINGENCY:</b>					<b>\$ 1,385,000</b>

Impact Fee Project Cost Summary			
Item Description	Notes:	Allowance	Item Cost
Construction:		-	\$ 1,385,000
Engineering/Survey/Testing:		20%	\$ 277,000
2008 - 2012 City contribution			\$ -
2012 - 2019 City contribution			\$ -
ROW/Easement Acquisition:	No ROW Acquisition Costs included	0%	\$ -
<b>Impact Fee Project Cost TOTAL:</b>			<b>\$ 1,662,000</b>

**NOTE:** The planning level cost projections listed in this appendix have been developed for Impact Fee calculations only and should not be used for any future Capital Improvement Planning within the City of McKinney.  
The planning level cost projections shall not supersede the City's design standards contained or the determination of the City Engineer for a specific project.



**City of McKinney**  
**2019 Roadway Impact Fee Update**  
**Conceptual Level Project Cost Projection**

Kimley-Horn and Associates, Inc.

updated: 10/6/2020

Project Information:		Description:	Project No.	H-9
Name:	MCKINNEY RANCH PKWY (1)	<b>This project consists of the construction of two additional through lanes within the existing median of the ultimate six-lane divided major arterial.</b>		
Limits:	RIDGE RD TO STACY RD			
Impact Fee Class:	M6D(1/3)			
Thoroughfare Class:	Major Arterial			
Length (lf):	4,075			
Service Area(s):	H			

Roadway Construction Cost Projection					
No.	Item Description	Quantity	Unit	Unit Price	Item Cost
111	Unclassified Street Excavation	12,678	cy	\$ 10.00	\$ 126,778
211	Lime Treated Subgrade (8") (PI<12)	12,225	sy	\$ 7.00	\$ 85,575
311	9" Concrete Pavement	11,319	sy	\$ 60.00	\$ 679,167
411	4" Topsoil	3,622	sy	\$ 2.50	\$ 9,056
511	6" Curb & Gutter	8,150	lf	\$ 5.00	\$ 40,750
611	Allotment for Turn Lanes and Median Openings	2,487	sy	\$ 77.00	\$ 191,487
<b>Paving Construction Cost Subtotal:</b>					<b>\$ 1,132,812</b>
Major Construction Component Allowances**:					
Item Description	Notes	Allowance	Item Cost		
√ Traffic Control	Construction Phase Traffic Control	3%	\$	33,984	
√ Pavement Markings/Markers		3%	\$	33,984	
Roadway Drainage	None Anticipated	0%	\$	-	
Special Drainage Structures	None Anticipated		\$	-	
Water	None Anticipated	0%	\$	-	
Sewer	None Anticipated	0%	\$	-	
√ Establish Turf / Erosion Control		2%	\$	22,656	
Illumination	None Anticipated	0%	\$	-	
Other:					
<b>**Allowances based on % of Paving Construction Cost Subtotal</b>					<b>Allowance Subtotal: \$ 90,625</b>
<b>Paving and Allowance Subtotal:</b>					<b>\$ 1,223,437</b>
<b>Mobilization:</b>					<b>5% \$ 61,172</b>
<b>Site Preparation:</b>					<b>5% \$ 61,172</b>
<b>Construction Cost TOTAL:</b>					<b>\$ 1,346,000</b>
<b>Construction Contingency:</b>					<b>15% \$ 201,900</b>
<b>Construction Cost TOTAL W/ CONTINGENCY:</b>					<b>\$ 1,548,000</b>

Impact Fee Project Cost Summary			
Item Description	Notes:	Allowance	Item Cost
Construction:		-	\$ 1,548,000
Engineering/Survey/Testing:		20%	\$ 309,600
2008 - 2012 City contribution			\$ -
2012 - 2019 City contribution			\$ -
ROW/Easement Acquisition:	No ROW Acquisition Costs included	0%	\$ -
<b>Impact Fee Project Cost TOTAL:</b>			<b>\$ 1,857,600</b>

**NOTE:** The planning level cost projections listed in this appendix have been developed for Impact Fee calculations only and should not be used for any future Capital Improvement Planning within the City of McKinney.  
The planning level cost projections shall not supersede the City's design standards contained or the determination of the City Engineer for a specific project.

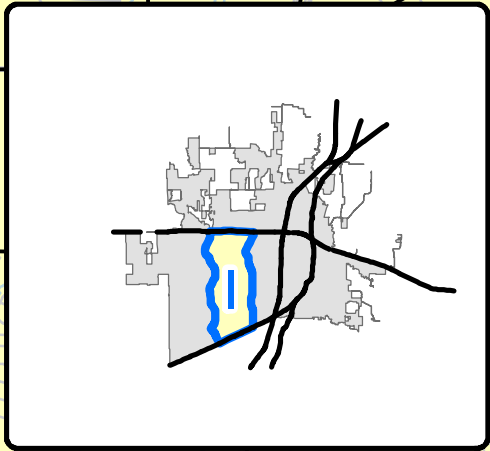
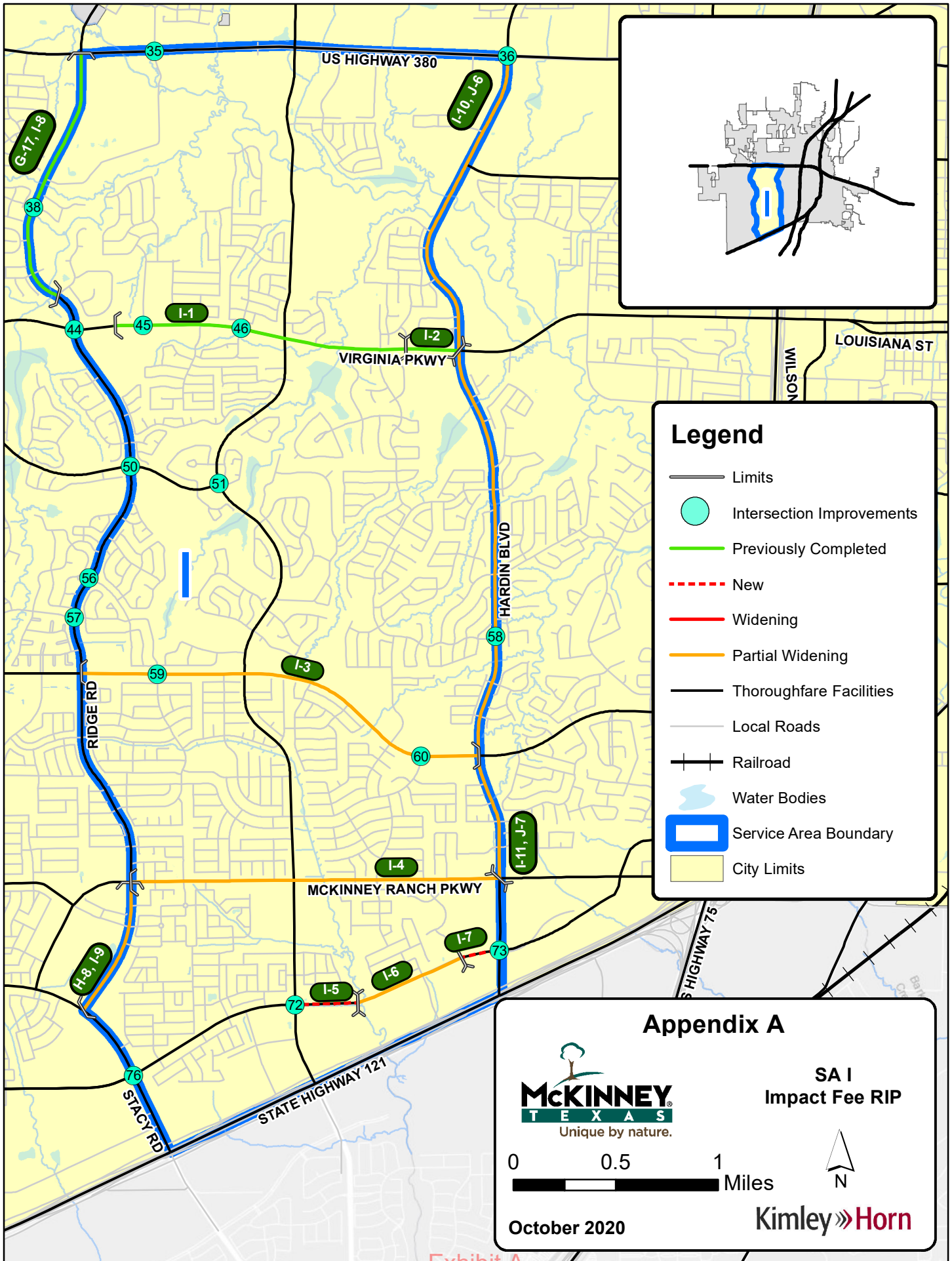

### Legend

- Limits
- Intersection Improvements
- Previously Completed
- New
- Widening
- Partial Widening
- Thoroughfare Facilities
- Local Roads
- Railroad
- Water Bodies
- Service Area Boundary
- City Limits

### Appendix A

**McKINNEY**  
TEXAS  
Unique by nature.

SA I  
Impact Fee RIP

0      0.5      1

Miles

N

October 2020      **Kimley»Horn**

## City of McKinney - 2019 Roadway Impact Fee Update

Roadway Improvement Plan for Roadway Impact Fees  
Appendix A - Summary of Conceptual Level Project Cost Projections

### Roadway Improvements - Service Area I

#	Costing Class	Project	Limits	Total Cost	Percent in Service Area	Cost in Service Area
I-1	M6D	VIRGINIA PKWY (7)	1035' E OF RIDGE RD TO 1355' W OF HARDIN BLVD	\$ 2,567,378	100%	\$ 2,567,378
I-2	M6D	VIRGINIA PKWY (8)	1355' W OF HARDIN BLVD TO HARDIN BLVD	\$ 531,979	100%	\$ 531,979
I-3	G6D(1/3)	ELDORADO PKWY (2)	RIDGE RD TO HARDIN BLVD	\$ 4,857,600	100%	\$ 4,857,600
I-4	M6D(1/3)	MCKINNEY RANCH PKWY (2)	RIDGE RD TO HARDIN BLVD	\$ 4,338,000	100%	\$ 4,338,000
I-5	G4D	COLLIN MCKINNEY PKWY (2)	LAKE FOREST DR TO COTTONWOOD CREEK	\$ 1,777,105	100%	\$ 1,777,105
I-6	G4D(1/2)	COLLIN MCKINNEY PKWY (3)	COTTONWOOD CREEK TO 1110' E OF TINA DR	\$ 3,221,002	100%	\$ 3,221,002
I-7	G4D	COLLIN MCKINNEY PKWY (4)	1110' E OF TINA TO HARDIN BLVD	\$ 1,101,893	100%	\$ 1,101,893
G-17, I-8	G4D	RIDGE RD (8)	US HIGHWAY 380 TO CREEKSIDE DR	\$ 550,813	50%	\$ 275,407
H-8, I-9	M6D(1/3)	RIDGE RD (9)	MCKINNEY RANCH PKWY TO STACY RD	\$ 1,662,000	50%	\$ 831,000
I-10, J-6	G6D(1/3)	HARDIN BLVD (11)	US HIGHWAY 380 TO VIRGINIA PKWY	\$ 13,584,097	50%	\$ 6,792,049
I-11, J-7	G6D(1/3)	HARDIN BLVD (12)	VIRGINIA PKWY TO MCKINNEY RANCH PKWY	\$ 6,208,800	50%	\$ 3,104,400
35	Intersection	Signal	US HIGHWAY 380 & AUBURN HILLS PKWY	\$ 300,000	50%	\$ 150,000
36		Under Construction	US HIGHWAY 380 & HARDIN BLVD	\$ 780,682	25%	\$ 195,171
38		Signal	RIDGE RD & HABERSHAM WAY	\$ 343,000	50%	\$ 171,500
44		Under Construction	VIRGINIA PKWY & RIDGE RD	\$ 390,341	50%	\$ 195,171
45		Signal	VIRGINIA PKWY & JOPLIN DR	\$ 300,000	100%	\$ 300,000
46		Signal	VIRGINIA PKWY & VILLAGE DR	\$ 300,000	100%	\$ 300,000
50		Roundabout	RIDGE RD & GLEN OAKS DR	\$ 2,640,000	50%	\$ 1,320,000
51		Roundabout	LAKE FOREST DR & GLEN OAKS DR	\$ 1,900,000	100%	\$ 1,900,000
56		Signal	RIDGE RD & RUSH CREEK RD	\$ 300,000	50%	\$ 150,000
57		Signal	RIDGE RD & BERKSHIRE RD	\$ 300,000	50%	\$ 150,000
58		Signal	HARDIN BLVD & MAVERICK TRL	\$ 300,000	50%	\$ 150,000
59		Signal	ELDORADO PKWY & WOODSON DR	\$ 300,000	100%	\$ 300,000
60		Signal	ELDORADO PKWY & HIGHLANDS DR	\$ 300,000	100%	\$ 300,000
72		Signal	LAKE FOREST DR & COLLIN MCKINNEY PKWY	\$ 300,000	100%	\$ 300,000
73		Signal	HARDIN BLVD & COLLIN MCKINNEY PKWY	\$ 300,000	50%	\$ 150,000
76		Signal	STACY RD & COLLIN MCKINNEY PKWY	\$ 300,000	50%	\$ 150,000
				<b>\$ 49,754,690</b>		<b>\$ 35,579,653</b>

**NOTE:** The planning level cost projections listed in this appendix have been developed for Impact Fee calculations only and should not be used for any future Capital Improvement Planning within the City of McKinney. The planning level cost projections shall not supersede the City's design standards contained within the Subdivision Ordinance or the determination of the City Engineer for a specific project.

**City of McKinney**  
**2019 Roadway Impact Fee Update**  
**Conceptual Level Project Cost Projection**

Kimley-Horn and Associates, Inc.

updated: 10/6/2020

<b>Project Information:</b>		<b>Description:</b>	<b>Project No.</b>	<b>I-1</b>
<b>Name:</b>	VIRGINIA PKWY (7)			<b>This completed project consists of the construction of a six-lane divided major arterial. The City contributed approximately \$2,567,378 of available funds from '12-'19</b>
<b>Limits:</b>	1035' E OF RIDGE RD TO 1355' W OF HARDIN BLVD			
<b>Impact Fee Class:</b>	M6D			
<b>Thoroughfare Class:</b>	Major Arterial			
<b>Length (lf):</b>	7,565			
<b>Service Area(s):</b>	I			

<b>Impact Fee Project Cost Summary</b>			
<b>Item Description</b>	<b>Notes:</b>	<b>Allowance</b>	<b>Item Cost</b>
2008 - 2012 City contribution			\$ -
2012 - 2019 City contribution			\$ 2,567,378
<b>Impact Fee Project Cost TOTAL:</b>			<b>\$ 2,567,378</b>

**NOTE:** The planning level cost projections listed in this appendix have been developed for Impact Fee calculations only and should not be used for any future Capital Improvement Planning within the City of McKinney.  
The planning level cost projections shall not supersede the City's design standards contained or the determination of the City Engineer for a specific project.

**City of McKinney**  
**2019 Roadway Impact Fee Update**  
**Conceptual Level Project Cost Projection**

Kimley-Horn and Associates, Inc.  
 updated: 10/6/2020

<b>Project Information:</b>		<b>Description:</b>	<b>Project No.</b>	<b>I-2</b>
<b>Name:</b>	VIRGINIA PKWY (8)	<b>This completed project consists of the construction of a six-lane divided major arterial. This project was part of the Virginia Pkwy project from Bellegrove to US 75 which had a total City contribution of approximately \$3,799,852 from '12-'19. This projected accounted for \$531,979 of eligible funds and is currently under construction.</b>		
<b>Limits:</b>	1355' W OF HARDIN BLVD TO HARDIN BLVD			
<b>Impact Fee Class:</b>	M6D			
<b>Thoroughfare Class:</b>	Major Arterial			
<b>Length (lf):</b>	1,380			
<b>Service Area(s):</b>	I			

<b>Impact Fee Project Cost Summary</b>			
<b>Item Description</b>	<b>Notes:</b>	<b>Allowance</b>	<b>Item Cost</b>
2008 - 2012 City contribution			\$ -
2012 - 2019 City contribution			\$ 531,979
<b>Impact Fee Project Cost TOTAL:</b>			<b>\$ 531,979</b>

**NOTE:** The planning level cost projections listed in this appendix have been developed for Impact Fee calculations only and should not be used for any future Capital Improvement Planning within the City of McKinney.  
 The planning level cost projections shall not supersede the City's design standards contained or the determination of the City Engineer for a specific project.

**City of McKinney**  
**2019 Roadway Impact Fee Update**  
**Conceptual Level Project Cost Projection**

Kimley-Horn and Associates, Inc.

updated: 10/6/2020

Project Information:		Description:	Project No.	I-3
Name:	ELDORADO PKWY (2)	<b>This project consists of the construction of two additional through lanes within the existing median of the ultimate six-lane divided greenway arterial.</b>		
Limits:	RIDGE RD TO HARDIN BLVD			
Impact Fee Class:	G6D(1/3)			
Thoroughfare Class:	Greenway Arterial			
Length (lf):	10,910			
Service Area(s):	I			

Roadway Construction Cost Projection					
No.	Item Description	Quantity	Unit	Unit Price	Item Cost
117	Unclassified Street Excavation	31,518	cy	\$ 10.00	\$ 315,178
217	Lime Treated Subgrade (8") (PI<12)	30,306	sy	\$ 7.00	\$ 212,139
317	9" Concrete Pavement	27,881	sy	\$ 60.00	\$ 1,672,867
417	4" Topsoil	29,093	sy	\$ 2.50	\$ 72,733
517	6" Curb & Gutter	21,820	lf	\$ 5.00	\$ 109,100
617	Allotment for Turn Lanes and Median Openings	7,540	sy	\$ 77.00	\$ 580,553
<b>Paving Construction Cost Subtotal:</b>					<b>\$ 2,962,570</b>
Major Construction Component Allowances**:					
Item Description		Notes	Allowance	Item Cost	
√	Traffic Control	Construction Phase Traffic Control	3%	\$	88,877
√	Pavement Markings/Markers		3%	\$	88,877
	Roadway Drainage	None Anticipated	0%	\$	-
	Special Drainage Structures	None Anticipated		\$	-
	Water	None Anticipated	0%	\$	-
	Sewer	None Anticipated	0%	\$	-
√	Establish Turf / Erosion Control		2%	\$	59,251
	Illumination	None Anticipated	0%	\$	-
	Other:				
**Allowances based on % of Paving Construction Cost Subtotal			<b>Allowance Subtotal:</b>	<b>\$</b>	<b>237,006</b>
<b>Paving and Allowance Subtotal:</b>				<b>\$</b>	<b>3,199,576</b>
<b>Mobilization:</b>				<b>5%</b>	<b>\$ 159,979</b>
<b>Site Preparation:</b>				<b>5%</b>	<b>\$ 159,979</b>
<b>Construction Cost TOTAL:</b>				<b>\$</b>	<b>3,520,000</b>
<b>Construction Contingency:</b>				<b>15%</b>	<b>\$ 528,000</b>
<b>Construction Cost TOTAL W/ CONTINGENCY:</b>				<b>\$</b>	<b>4,048,000</b>

Impact Fee Project Cost Summary			
Item Description	Notes:	Allowance	Item Cost
Construction:		-	\$ 4,048,000
Engineering/Survey/Testing:		20%	\$ 809,600
2008 - 2012 City contribution			\$ -
2012 - 2019 City contribution			\$ -
ROW/Easement Acquisition:	No ROW Acquisition Costs included	0%	\$ -
<b>Impact Fee Project Cost TOTAL:</b>			<b>\$ 4,857,600</b>

**NOTE:** The planning level cost projections listed in this appendix have been developed for Impact Fee calculations only and should not be used for any future Capital Improvement Planning within the City of McKinney.  
The planning level cost projections shall not supersede the City's design standards contained or the determination of the City Engineer for a specific project.

**City of McKinney**  
**2019 Roadway Impact Fee Update**  
**Conceptual Level Project Cost Projection**

Kimley-Horn and Associates, Inc.

updated: 10/6/2020

Project Information:		Description:	Project No.	I-4
Name:	MCKINNEY RANCH PKWY (2)	<b>This project consists of the construction of two additional through lanes within the existing median of the ultimate six-lane divided major arterial.</b>		
Limits:	RIDGE RD TO HARDIN BLVD			
Impact Fee Class:	M6D(1/3)			
Thoroughfare Class:	Major Arterial			
Length (lf):	9,515			
Service Area(s):	I			

Roadway Construction Cost Projection					
No.	Item Description	Quantity	Unit	Unit Price	Item Cost
111	Unclassified Street Excavation	29,602	cy	\$ 10.00	\$ 296,022
211	Lime Treated Subgrade (8") (PI<12)	28,545	sy	\$ 7.00	\$ 199,815
311	9" Concrete Pavement	26,431	sy	\$ 60.00	\$ 1,585,833
411	4" Topsoil	8,458	sy	\$ 2.50	\$ 21,144
511	6" Curb & Gutter	19,030	lf	\$ 5.00	\$ 95,150
611	Allotment for Turn Lanes and Median Openings	5,807	sy	\$ 77.00	\$ 447,117
<b>Paving Construction Cost Subtotal:</b>					<b>\$ 2,645,082</b>
Major Construction Component Allowances**:					
Item Description	Notes	Allowance	Item Cost		
√ Traffic Control	Construction Phase Traffic Control	3%	\$	79,352	
√ Pavement Markings/Markers		3%	\$	79,352	
Roadway Drainage	None Anticipated	0%	\$	-	
Special Drainage Structures	None Anticipated		\$	-	
Water	None Anticipated	0%	\$	-	
Sewer	None Anticipated	0%	\$	-	
√ Establish Turf / Erosion Control		2%	\$	52,902	
Illumination	None Anticipated	0%	\$	-	
Other:					
<b>**Allowances based on % of Paving Construction Cost Subtotal</b>					<b>Allowance Subtotal: \$ 211,607</b>
<b>Paving and Allowance Subtotal:</b>					<b>\$ 2,856,688</b>
<b>Mobilization:</b>					<b>5% \$ 142,834</b>
<b>Site Preparation:</b>					<b>5% \$ 142,834</b>
<b>Construction Cost TOTAL:</b>					<b>\$ 3,143,000</b>
<b>Construction Contingency:</b>					<b>15% \$ 471,450</b>
<b>Construction Cost TOTAL W/ CONTINGENCY:</b>					<b>\$ 3,615,000</b>

Impact Fee Project Cost Summary			
Item Description	Notes:	Allowance	Item Cost
Construction:		-	\$ 3,615,000
Engineering/Survey/Testing:		20%	\$ 723,000
2008 - 2012 City contribution			\$ -
2012 - 2019 City contribution			\$ -
ROW/Easement Acquisition:	No ROW Acquisition Costs included	0%	\$ -
<b>Impact Fee Project Cost TOTAL:</b>			<b>\$ 4,338,000</b>

**NOTE:** The planning level cost projections listed in this appendix have been developed for Impact Fee calculations only and should not be used for any future Capital Improvement Planning within the City of McKinney.  
The planning level cost projections shall not supersede the City's design standards contained or the determination of the City Engineer for a specific project.

**City of McKinney**  
**2019 Roadway Impact Fee Update**  
**Conceptual Level Project Cost Projection**

Kimley-Horn and Associates, Inc.

updated: 10/6/2020

<b>Project Information:</b>		<b>Description:</b>	<b>Project No.</b>	<b>I-5</b>
<b>Name:</b>	COLLIN MCKINNEY PKWY (2)	<p><b>This project consists of the construction of a four-lane divided greenway arterial. This project is part of the Collin McKinney Pkwy project from Lake Forest to Hardin which the City provided an anticipated construction cost of approximately \$6,100,000 from '12-'19. This projected accounted for \$1,777,105 of eligible funds.</b></p>		
<b>Limits:</b>	LAKE FOREST DR TO COTTONWOOD CREEK			
<b>Impact Fee Class:</b>	G4D			
<b>Thoroughfare Class:</b>	Greenway Arterial			
<b>Length (lf):</b>	1,615			
<b>Service Area(s):</b>	I			

<b>Impact Fee Project Cost Summary</b>			
<b>Item Description</b>	<b>Notes:</b>	<b>Allowance</b>	<b>Item Cost</b>
2008 - 2012 City contribution			\$ -
2012 - 2019 City contribution			\$ 1,777,105
<b>Impact Fee Project Cost TOTAL:</b>			<b>\$ 1,777,105</b>

**NOTE:** The planning level cost projections listed in this appendix have been developed for Impact Fee calculations only and should not be used for any future Capital Improvement Planning within the City of McKinney.  
The planning level cost projections shall not supersede the City's design standards contained or the determination of the City Engineer for a specific project.



**City of McKinney**  
**2019 Roadway Impact Fee Update**  
**Conceptual Level Project Cost Projection**

Kimley-Horn and Associates, Inc.

updated: 10/6/2020

<b>Project Information:</b>	<b>Description:</b>	<b>Project No.</b>	<b>I-6</b>
<b>Name:</b>	COLLIN MCKINNEY PKWY (3)	<b>This project consists of the construction of two additional lanes of the ultimate four-lane divided greenway arterial. This project is part of the Collin McKinney Pkwy project from Lake Forest to Hardin which the City provided an anticipated construction cost of approximately \$6,100,000 from '12-'19. This projected accounted for \$3,221,002 of eligible funds.</b>	
<b>Limits:</b>	COTTONWOOD CREEK TO 1110' E OF TINA DR		
<b>Impact Fee Class:</b>	G4D(1/2)		
<b>Thoroughfare Class:</b>	Greenway Arterial		
<b>Length (lf):</b>	2,930		
<b>Service Area(s):</b>	I		

<b>Impact Fee Project Cost Summary</b>			
<b>Item Description</b>	<b>Notes:</b>	<b>Allowance</b>	<b>Item Cost</b>
2008 - 2012 City contribution			\$ -
2012 - 2019 City contribution			\$ 3,221,002
<b>Impact Fee Project Cost TOTAL:</b>			<b>\$ 3,221,002</b>

**NOTE:** The planning level cost projections listed in this appendix have been developed for Impact Fee calculations only and should not be used for any future Capital Improvement Planning within the City of McKinney.  
The planning level cost projections shall not supersede the City's design standards contained or the determination of the City Engineer for a specific project.

**City of McKinney**  
**2019 Roadway Impact Fee Update**  
**Conceptual Level Project Cost Projection**

Kimley-Horn and Associates, Inc.

updated: 10/6/2020

<b>Project Information:</b>		<b>Description:</b>	<b>Project No.</b>	<b>I-7</b>
<b>Name:</b>	COLLIN MCKINNEY PKWY (4)	<p><b>This project consists of the construction of a four-lane divided greenway arterial. This project is part of the Collin McKinney Pkwy project from Lake Forest to Hardin which the City provided an anticipated construction cost of approximately \$6,100,000 from '12-'19. This projected accounted for \$1,101,893 of eligible funds.</b></p>		
<b>Limits:</b>	1110' E OF TINA TO HARDIN BLVD			
<b>Impact Fee Class:</b>	G4D			
<b>Thoroughfare Class:</b>	Greenway Arterial			
<b>Length (lf):</b>	1,000			
<b>Service Area(s):</b>	I			

<b>Impact Fee Project Cost Summary</b>			
<b>Item Description</b>	<b>Notes:</b>	<b>Allowance</b>	<b>Item Cost</b>
2008 - 2012 City contribution			\$ -
2012 - 2019 City contribution			\$ 1,101,893
<b>Impact Fee Project Cost TOTAL:</b>			<b>\$ 1,101,893</b>

**NOTE:** The planning level cost projections listed in this appendix have been developed for Impact Fee calculations only and should not be used for any future Capital Improvement Planning within the City of McKinney.  
The planning level cost projections shall not supersede the City's design standards contained or the determination of the City Engineer for a specific project.

**City of McKinney**  
**2019 Roadway Impact Fee Update**  
**Conceptual Level Project Cost Projection**

Kimley-Horn and Associates, Inc.

updated: 10/6/2020

<b>Project Information:</b>		<b>Description:</b>	<b>Project No. G-17, I-8</b>
<b>Name:</b>	RIDGE RD (8)	<b>This completed project consists of the construction of a four-lane divided greenway arterial. The City contributed approximately \$550,813 of eligible funds from '08-'12.</b>	
<b>Limits:</b>	US HIGHWAY 380 TO CREEKSIDE DR		
<b>Impact Fee Class:</b>	G4D		
<b>Thoroughfare Class:</b>	Greenway Arterial		
<b>Length (lf):</b>	6,875		
<b>Service Area(s):</b>	G and I		

<b>Impact Fee Project Cost Summary</b>			
<b>Item Description</b>	<b>Notes:</b>	<b>Allowance</b>	<b>Item Cost</b>
2008 - 2012 City contribution			\$ 550,813
2012 - 2019 City contribution			\$ -
<b>Impact Fee Project Cost TOTAL:</b>			<b>\$ 550,813</b>

**NOTE:** The planning level cost projections listed in this appendix have been developed for Impact Fee calculations only and should not be used for any future Capital Improvement Planning within the City of McKinney.  
The planning level cost projections shall not supersede the City's design standards contained or the determination of the City Engineer for a specific project.

**City of McKinney**  
**2019 Roadway Impact Fee Update**  
**Conceptual Level Project Cost Projection**

Kimley-Horn and Associates, Inc.

updated: 10/6/2020

Project Information:		Description:	Project No.	H-8, I-9
Name:	RIDGE RD (9)	This project consists of the construction of two additional through lanes within the existing median of the ultimate six-lane divided major arterial.		
Limits:	MCKINNEY RANCH PKWY TO STACY RD			
Impact Fee Class:	M6D(1/3)			
Thoroughfare Class:	Major Arterial			
Length (lf):	3,645			
Service Area(s):	H and I			

Roadway Construction Cost Projection					
No.	Item Description	Quantity	Unit	Unit Price	Item Cost
111	Unclassified Street Excavation	11,340	cy	\$ 10.00	\$ 113,400
211	Lime Treated Subgrade (8") (PI<12)	10,935	sy	\$ 7.00	\$ 76,545
311	9" Concrete Pavement	10,125	sy	\$ 60.00	\$ 607,500
411	4" Topsoil	3,240	sy	\$ 2.50	\$ 8,100
511	6" Curb & Gutter	7,290	lf	\$ 5.00	\$ 36,450
611	Allotment for Turn Lanes and Median Openings	2,224	sy	\$ 77.00	\$ 171,281
<b>Paving Construction Cost Subtotal:</b>					<b>\$ 1,013,276</b>
Major Construction Component Allowances**:					
Item Description		Notes	Allowance	Item Cost	
√	Traffic Control	Construction Phase Traffic Control	3%	\$	30,398
√	Pavement Markings/Markers		3%	\$	30,398
	Roadway Drainage	None Anticipated	0%	\$	-
	Special Drainage Structures	None Anticipated		\$	-
	Water	None Anticipated	0%	\$	-
	Sewer	None Anticipated	0%	\$	-
√	Establish Turf / Erosion Control		2%	\$	20,266
	Illumination	None Anticipated	0%	\$	-
	Other:				
**Allowances based on % of Paving Construction Cost Subtotal			<b>Allowance Subtotal:</b>	<b>\$</b>	<b>81,062</b>
<b>Paving and Allowance Subtotal:</b>				<b>\$</b>	<b>1,094,338</b>
<b>Mobilization:</b>				<b>5%</b>	<b>\$ 54,717</b>
<b>Site Preparation:</b>				<b>5%</b>	<b>\$ 54,717</b>
<b>Construction Cost TOTAL:</b>					<b>\$ 1,204,000</b>
<b>Construction Contingency:</b>				<b>15%</b>	<b>\$ 180,600</b>
<b>Construction Cost TOTAL W/ CONTINGENCY:</b>					<b>\$ 1,385,000</b>

Impact Fee Project Cost Summary			
Item Description	Notes:	Allowance	Item Cost
Construction:		-	\$ 1,385,000
Engineering/Survey/Testing:		20%	\$ 277,000
2008 - 2012 City contribution			\$ -
2012 - 2019 City contribution			\$ -
ROW/Easement Acquisition:	No ROW Acquisition Costs included	0%	\$ -
<b>Impact Fee Project Cost TOTAL:</b>			<b>\$ 1,662,000</b>

**NOTE:** The planning level cost projections listed in this appendix have been developed for Impact Fee calculations only and should not be used for any future Capital Improvement Planning within the City of McKinney.  
The planning level cost projections shall not supersede the City's design standards contained or the determination of the City Engineer for a specific project.

**City of McKinney**  
**2019 Roadway Impact Fee Update**  
**Conceptual Level Project Cost Projection**

Kimley-Horn and Associates, Inc.

updated: 10/6/2020

Project Information:		Description:	Project No.
Name:	HARDIN BLVD (11)	This project consists of the construction of two additional through lanes within the existing median of the ultimate six-lane divided greenway arterial. The City contributed approximately \$8,352,097 of eligible funds from '08-'12.	I-10, J-6
Limits:	US HIGHWAY 380 TO VIRGINIA PKWY		
Impact Fee Class:	G6D(1/3)		
Thoroughfare Class:	Greenway Arterial		
Length (lf):	8,340		
Service Area(s):	I and J		

Roadway Construction Cost Projection					
No.	Item Description	Quantity	Unit	Unit Price	Item Cost
117	Unclassified Street Excavation	24,093	cy	\$ 10.00	\$ 240,933
217	Lime Treated Subgrade (8") (PI<12)	23,167	sy	\$ 7.00	\$ 162,167
317	9" Concrete Pavement	21,313	sy	\$ 60.00	\$ 1,278,800
417	4" Topsoil	22,240	sy	\$ 2.50	\$ 55,600
517	6" Curb & Gutter	16,680	lf	\$ 5.00	\$ 83,400
617	Allotment for Turn Lanes and Median Openings	5,764	sy	\$ 77.00	\$ 443,796
<b>Paving Construction Cost Subtotal:</b>					<b>\$ 2,264,696</b>
Major Construction Component Allowances**:					
Item Description	Notes	Allowance	Item Cost		
√ Traffic Control	Construction Phase Traffic Control	3%	\$	67,941	
√ Pavement Markings/Markers		3%	\$	67,941	
Roadway Drainage	None Anticipated	0%	\$	-	
√ Special Drainage Structures	Bridge		\$	1,000,000	
Water	None Anticipated	0%	\$	-	
Sewer	None Anticipated	0%	\$	-	
√ Establish Turf / Erosion Control		2%	\$	45,294	
Illumination	None Anticipated	0%	\$	-	
Other:					
<b>**Allowances based on % of Paving Construction Cost Subtotal</b>					<b>Allowance Subtotal: \$ 1,181,176</b>
<b>Paving and Allowance Subtotal:</b>					<b>\$ 3,445,872</b>
<b>Mobilization:</b>					<b>5% \$ 172,294</b>
<b>Site Preparation:</b>					<b>5% \$ 172,294</b>
<b>Construction Cost TOTAL:</b>					<b>\$ 3,791,000</b>
<b>Construction Contingency:</b>					<b>15% \$ 568,650</b>
<b>Construction Cost TOTAL W/ CONTINGENCY:</b>					<b>\$ 4,360,000</b>

Impact Fee Project Cost Summary			
Item Description	Notes:	Allowance	Item Cost
Construction:		-	\$ 4,360,000
Engineering/Survey/Testing:		20%	\$ 872,000
2008 - 2012 City contribution			\$ 8,352,097
2012 - 2019 City contribution			\$ -
ROW/Easement Acquisition:	No ROW Acquisition Costs included	0%	\$ -
<b>Impact Fee Project Cost TOTAL:</b>			<b>\$ 13,584,097</b>

**NOTE:** The planning level cost projections listed in this appendix have been developed for Impact Fee calculations only and should not be used for any future Capital Improvement Planning within the City of McKinney.  
The planning level cost projections shall not supersede the City's design standards contained or the determination of the City Engineer for a specific project.

**City of McKinney**  
**2019 Roadway Impact Fee Update**  
**Conceptual Level Project Cost Projection**

Kimley-Horn and Associates, Inc.  
 updated: 10/6/2020

Project Information:		Description:	Project No.
Name:	HARDIN BLVD (12)	This project consists of the construction of two additional through lanes within the existing median of the ultimate six-lane divided greenway arterial.	I-11, J-7
Limits:	VIRGINIA PKWY TO MCKINNEY RANCH PKWY		
Impact Fee Class:	G6D(1/3)		
Thoroughfare Class:	Greenway Arterial		
Length (lf):	13,945		
Service Area(s):	I and J		

Roadway Construction Cost Projection					
No.	Item Description	Quantity	Unit	Unit Price	Item Cost
117	Unclassified Street Excavation	40,286	cy	\$ 10.00	\$ 402,856
217	Lime Treated Subgrade (8") (PI<12)	38,736	sy	\$ 7.00	\$ 271,153
317	9" Concrete Pavement	35,637	sy	\$ 60.00	\$ 2,138,233
417	4" Topsoil	37,187	sy	\$ 2.50	\$ 92,967
517	6" Curb & Gutter	27,890	lf	\$ 5.00	\$ 139,450
617	Allotment for Turn Lanes and Median Openings	9,637	sy	\$ 77.00	\$ 742,055
<b>Paving Construction Cost Subtotal:</b>					<b>\$ 3,786,713</b>
Major Construction Component Allowances**:					
Item Description	Notes	Allowance	Item Cost		
√ Traffic Control	Construction Phase Traffic Control	3%	\$	113,601	
√ Pavement Markings/Markers		3%	\$	113,601	
Roadway Drainage	None Anticipated	0%	\$	-	
Special Drainage Structures	None Anticipated		\$	-	
Water	None Anticipated	0%	\$	-	
Sewer	None Anticipated	0%	\$	-	
√ Establish Turf / Erosion Control		2%	\$	75,734	
Illumination	None Anticipated	0%	\$	-	
Other:					
<b>**Allowances based on % of Paving Construction Cost Subtotal</b>					<b>Allowance Subtotal: \$ 302,937</b>
<b>Paving and Allowance Subtotal:</b>					<b>\$ 4,089,650</b>
<b>Mobilization:</b>					<b>5% \$ 204,483</b>
<b>Site Preparation:</b>					<b>5% \$ 204,483</b>
<b>Construction Cost TOTAL:</b>					<b>\$ 4,499,000</b>
<b>Construction Contingency:</b>					<b>15% \$ 674,850</b>
<b>Construction Cost TOTAL W/ CONTINGENCY:</b>					<b>\$ 5,174,000</b>

Impact Fee Project Cost Summary			
Item Description	Notes:	Allowance	Item Cost
Construction:		-	\$ 5,174,000
Engineering/Survey/Testing:		20%	\$ 1,034,800
2008 - 2012 City contribution			\$ -
2012 - 2019 City contribution			\$ -
ROW/Easement Acquisition:	No ROW Acquisition Costs included	0%	\$ -
<b>Impact Fee Project Cost TOTAL:</b>			<b>\$ 6,208,800</b>

**NOTE:** The planning level cost projections listed in this appendix have been developed for Impact Fee calculations only and should not be used for any future Capital Improvement Planning within the City of McKinney.  
 The planning level cost projections shall not supersede the City's design standards contained or the determination of the City Engineer for a specific project.

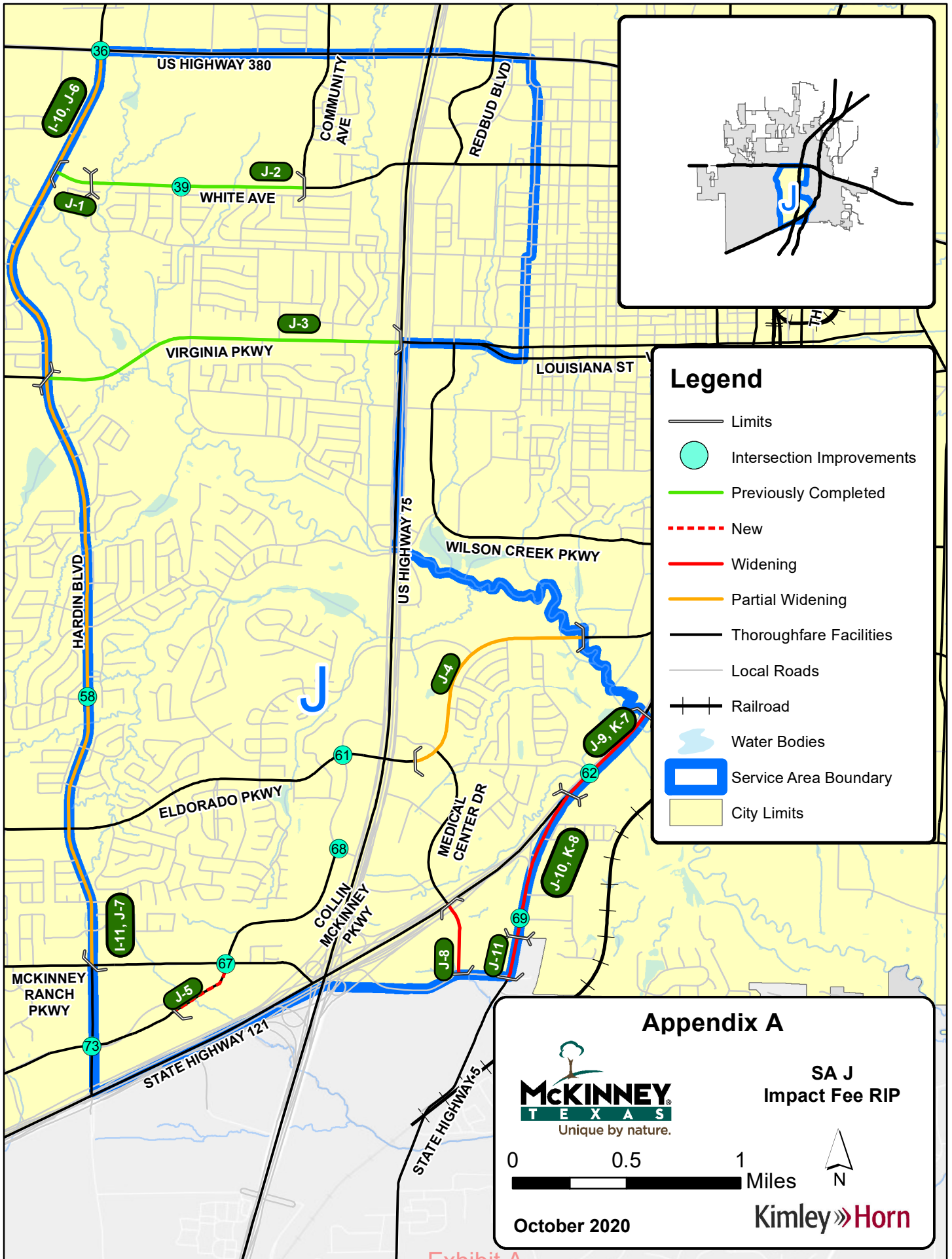

Exhibit A

## City of McKinney - 2019 Roadway Impact Fee Update

Roadway Improvement Plan for Roadway Impact Fees  
Appendix A - Summary of Conceptual Level Project Cost Projections

### Roadway Improvements - Service Area J

#	Costing Class	Project	Limits	Total Cost	Percent in Service Area	Cost in Service Area
J-1	M4D	WHITE AVE (1)	HARDIN BLVD TO BOIS D'ARC RD	\$ 981,328	100%	\$ 981,328
J-2	M4D	WHITE AVE (2)	BOIS D'ARC RD TO COMMUNITY AVE	\$ 213,991	100%	\$ 213,991
J-3	M6D	VIRGINIA PKWY (9)	HARDIN BLVD TO US HIGHWAY 75	\$ 3,267,873	100%	\$ 3,267,873
J-4	G6D(1/3)	ELDORADO PKWY (3)	710' E OF US HIGHWAY 75 TO 1,180' E OF BARRANCA WAY	\$ 4,047,600	100%	\$ 4,047,600
J-5	M3U	COLLIN MCKINNEY PKWY (5)	2,100' E OF HARDIN BLVD TO MCKINNEY RANCH PKWY	\$ 1,953,000	100%	\$ 1,953,000
I-10, J-6	G6D(1/3)	HARDIN BLVD (11)	US HIGHWAY 380 TO VIRGINIA PKWY	\$ 13,584,097	50%	\$ 6,792,049
I-11, J-7	G6D(1/3)	HARDIN BLVD (12)	VIRGINIA PKWY TO MCKINNEY RANCH PKWY	\$ 6,208,800	50%	\$ 3,104,400
J-8	M4D	MEDICAL CENTER DR	STATE HIGHWAY 121 TO 1,685' S OF STATE HIGHWAY 121	\$ 2,240,000	100%	\$ 2,240,000
J-9, K-7	M6D	STATE HIGHWAY 5 (4)	640' S OF HARRY MCKILLOP BLVD / FM 546 TO STATE HIGHWAY 121	\$ 4,647,300	50%	\$ 2,323,650
J-10, K-8	M4D	STATE HIGHWAY 5 (5)	STATE HIGHWAY 121 TO 3,525' S OF STATE HIGHWAY 121	\$ 2,223,200	50%	\$ 1,111,600
J-11	M4D	STATE HIGHWAY 5 (6)	3,525' S OF STATE HIGHWAY 121 TO 4,520' S OF STATE HIGHWAY 121	\$ 627,900	50%	\$ 313,950
36	Intersection	Under Construction	US HIGHWAY 380 & HARDIN BLVD	\$ 780,682	25%	\$ 195,171
39		Signal	WHITE AVE & JORDAN RD	\$ 300,000	100%	\$ 300,000
58		Signal	HARDIN BLVD & MAVERICK TRL	\$ 300,000	50%	\$ 150,000
61		Intersection Improvements	ELDORADO PKWY & CRAIG DR	\$ 150,000	100%	\$ 150,000
62		Signal	STATE HIGHWAY 5 & STEWART RD	\$ 300,000	50%	\$ 150,000
67		Signal	MCKINNEY RANCH PKWY & COLLIN MCKINNEY PKWY	\$ 300,000	100%	\$ 300,000
68		Signal	COLLIN MCKINNEY PKWY & CRAIG DR	\$ 300,000	100%	\$ 300,000
69		Signal	STATE HIGHWAY 5 & ENTERPRISE DR	\$ 300,000	50%	\$ 150,000
73		Signal	HARDIN BLVD & COLLIN MCKINNEY PKWY	\$ 300,000	50%	\$ 150,000
				<b>\$ 43,025,771</b>		<b>\$ 28,194,611</b>

**NOTE:** The planning level cost projections listed in this appendix have been developed for Impact Fee calculations only and should not be used for any future Capital Improvement Planning within the City of McKinney. The planning level cost projections shall not supersede the City's design standards contained within the Subdivision Ordinance or the determination of the City Engineer for a specific project.



**City of McKinney**  
**2019 Roadway Impact Fee Update**  
**Conceptual Level Project Cost Projection**

Kimley-Horn and Associates, Inc.

updated: 10/6/2020

<b>Project Information:</b>		<b>Description:</b>	<b>Project No.</b>	<b>J-1</b>
<b>Name:</b>	WHITE AVE (1)	<b>This completed project consists of the construction of a four-lane divided minor arterial. The City contributed approximately \$981,327 of eligible funds from '08-'12.</b>		
<b>Limits:</b>	HARDIN BLVD TO BOIS D'ARC RD			
<b>Impact Fee Class:</b>	M4D			
<b>Thoroughfare Class:</b>	Minor Arterial			
<b>Length (lf):</b>	905			
<b>Service Area(s):</b>	J			

<b>Impact Fee Project Cost Summary</b>			
<b>Item Description</b>	<b>Notes:</b>	<b>Allowance</b>	<b>Item Cost</b>
2008 - 2012 City contribution			\$ 981,328
2012 - 2019 City contribution			\$ -
<b>Impact Fee Project Cost TOTAL:</b>			<b>\$ 981,328</b>

**NOTE:** The planning level cost projections listed in this appendix have been developed for Impact Fee calculations only and should not be used for any future Capital Improvement Planning within the City of McKinney.  
The planning level cost projections shall not supersede the City's design standards contained or the determination of the City Engineer for a specific project.

**City of McKinney**  
**2019 Roadway Impact Fee Update**  
**Conceptual Level Project Cost Projection**

Kimley-Horn and Associates, Inc.

updated: 10/6/2020

<b>Project Information:</b>		<b>Description:</b>	<b>Project No.</b>	<b>J-2</b>
<b>Name:</b>	WHITE AVE (2)			<b>This completed project consists of the construction of a four-lane divided minor arterial. The City contributed approximately \$231,991 of eligible funds from '08-'12</b>
<b>Limits:</b>	BOIS D'ARC RD TO COMMUNITY AVE			
<b>Impact Fee Class:</b>	M4D			
<b>Thoroughfare Class:</b>	Minor Arterial			
<b>Length (lf):</b>	4,930			
<b>Service Area(s):</b>	J			

<b>Impact Fee Project Cost Summary</b>			
<b>Item Description</b>	<b>Notes:</b>	<b>Allowance</b>	<b>Item Cost</b>
2008 - 2012 City contribution			\$ 213,991
2012 - 2019 City contribution			\$ -
<b>Impact Fee Project Cost TOTAL:</b>			<b>\$ 213,991</b>

**NOTE:** The planning level cost projections listed in this appendix have been developed for Impact Fee calculations only and should not be used for any future Capital Improvement Planning within the City of McKinney.  
The planning level cost projections shall not supersede the City's design standards contained or the determination of the City Engineer for a specific project.

**City of McKinney**  
**2019 Roadway Impact Fee Update**  
**Conceptual Level Project Cost Projection**

Kimley-Horn and Associates, Inc.

updated: 10/6/2020

<b>Project Information:</b>		<b>Description:</b>	<b>Project No.</b>	<b>J-3</b>
<b>Name:</b>	VIRGINIA PKWY (9)	<b>This completed project consists of the construction of a six-lane divided major arterial. This project was part of the Virginia Pkwy project from Bellegrove to US 75 which had a total City contribution of approximately \$3,799,852 from '12-'19. This projected accounted for \$3,267,873 of eligible funds and is currently under construction.</b>		
<b>Limits:</b>	HARDIN BLVD TO US HIGHWAY 75			
<b>Impact Fee Class:</b>	M6D			
<b>Thoroughfare Class:</b>	Major Arterial			
<b>Length (lf):</b>	8,470			
<b>Service Area(s):</b>	J			

<b>Impact Fee Project Cost Summary</b>			
<b>Item Description</b>	<b>Notes:</b>	<b>Allowance</b>	<b>Item Cost</b>
2008 - 2012 City contribution			\$ -
2012 - 2019 City contribution			\$ 3,267,873
<b>Impact Fee Project Cost TOTAL:</b>			<b>\$ 3,267,873</b>

**NOTE:** The planning level cost projections listed in this appendix have been developed for Impact Fee calculations only and should not be used for any future Capital Improvement Planning within the City of McKinney.  
The planning level cost projections shall not supersede the City's design standards contained or the determination of the City Engineer for a specific project.

**City of McKinney**  
**2019 Roadway Impact Fee Update**  
**Conceptual Level Project Cost Projection**

Kimley-Horn and Associates, Inc.

updated: 10/6/2020

Project Information:		Description:	Project No.	J-4
Name:	ELDORADO PKWY (3) 710' E OF US HIGHWAY 75 TO 1,180' E OF BARRANCA WAY	<b>This project consists of the construction of two additional through lanes within the existing median of the ultimate six-lane divided greenway arterial.</b>		
Limits:	G6D(1/3)			
Impact Fee Class:	Greenway Arterial			
Thoroughfare Class:	5,680			
Length (lf):	J			
Service Area(s):				

Roadway Construction Cost Projection					
No.	Item Description	Quantity	Unit	Unit Price	Item Cost
117	Unclassified Street Excavation	16,409	cy	\$ 10.00	\$ 164,089
217	Lime Treated Subgrade (8") (PI<12)	15,778	sy	\$ 7.00	\$ 110,444
317	9" Concrete Pavement	14,516	sy	\$ 60.00	\$ 870,933
417	4" Topsoil	15,147	sy	\$ 2.50	\$ 37,867
517	6" Curb & Gutter	11,360	lf	\$ 5.00	\$ 56,800
617	Allotment for Turn Lanes and Median Openings	3,925	sy	\$ 77.00	\$ 302,250
<b>Paving Construction Cost Subtotal:</b>					<b>\$ 1,542,383</b>
Major Construction Component Allowances**:					
Item Description	Notes	Allowance	Item Cost		
√ Traffic Control	Construction Phase Traffic Control	3%	\$	46,271	
√ Pavement Markings/Markers		3%	\$	46,271	
Roadway Drainage	None Anticipated	0%	\$	-	
√ Special Drainage Structures	Bridge		\$	1,000,000	
Water	None Anticipated	0%	\$	-	
Sewer	None Anticipated	0%	\$	-	
√ Establish Turf / Erosion Control		2%	\$	30,848	
Illumination	None Anticipated	0%	\$	-	
Other:					
<b>**Allowances based on % of Paving Construction Cost Subtotal</b>					<b>Allowance Subtotal: \$ 1,123,391</b>
<b>Paving and Allowance Subtotal:</b>					<b>\$ 2,665,774</b>
				<b>Mobilization:</b>	5% \$ 133,289
				<b>Site Preparation:</b>	5% \$ 133,289
<b>Construction Cost TOTAL:</b>					<b>\$ 2,933,000</b>
				<b>Construction Contingency:</b>	15% \$ 439,950
<b>Construction Cost TOTAL W/ CONTINGENCY:</b>					<b>\$ 3,373,000</b>

Impact Fee Project Cost Summary			
Item Description	Notes:	Allowance	Item Cost
Construction:		-	\$ 3,373,000
Engineering/Survey/Testing:		20%	\$ 674,600
2008 - 2012 City contribution			\$ -
2012 - 2019 City contribution			\$ -
ROW/Easement Acquisition:	No ROW Acquisition Costs included	0%	\$ -
<b>Impact Fee Project Cost TOTAL:</b>			<b>\$ 4,047,600</b>

**NOTE:** The planning level cost projections listed in this appendix have been developed for Impact Fee calculations only and should not be used for any future Capital Improvement Planning within the City of McKinney.  
The planning level cost projections shall not supersede the City's design standards contained or the determination of the City Engineer for a specific project.

**City of McKinney**  
**2019 Roadway Impact Fee Update**  
**Conceptual Level Project Cost Projection**

Kimley-Horn and Associates, Inc.

updated: 10/6/2020

Project Information:		Description:	Project No.	J-5
Name:	COLLIN MCKINNEY PKWY (5)			<b>This project consists of the construction of a new three-lane undivided minor arterial.</b>
Limits:	2,100' E OF HARDIN BLVD TO MCKINNEY RANCH PKWY			
Impact Fee Class:	M3U			
Thoroughfare Class:	Minor Arterial			
Length (lf):	1,720			
Service Area(s):	J			

Roadway Construction Cost Projection					
No.	Item Description	Quantity	Unit	Unit Price	Item Cost
102	Unclassified Street Excavation	3,822	cy	\$ 8.00	\$ 30,578
202	Lime Treated Subgrade (6") (PI<12)	7,453	sy	\$ 5.00	\$ 37,267
302	8" Concrete Pavement	7,071	sy	\$ 55.00	\$ 388,911
402	4" Topsoil	4,013	sy	\$ 2.50	\$ 10,033
502	6" Curb & Gutter	3,440	lf	\$ 5.00	\$ 17,200
602	0	0	0	\$ -	\$ -
702	Moisture Conditioning	7,453	sy	\$ 8.00	\$ 59,627
<b>Paving Construction Cost Subtotal:</b>					<b>\$ 543,616</b>
Major Construction Component Allowances**:					
Item Description	Notes	Allowance	Item Cost		
√ Traffic Control	None Anticipated	1%	\$	5,436	
√ Pavement Markings/Markers		3%	\$	16,308	
√ Roadway Drainage	Standard Internal System	25%	\$	135,904	
√ Special Drainage Structures	Stream Crossing		\$	250,000	
Water	None Anticipated	0%	\$	-	
Sewer	None Anticipated	0%	\$	-	
√ Establish Turf / Erosion Control		2%	\$	10,872	
√ Illumination	Standard Illumination System	6%	\$	32,617	
Other:					
<b>**Allowances based on % of Paving Construction Cost Subtotal</b>					<b>Allowance Subtotal: \$ 451,138</b>
<b>Paving and Allowance Subtotal:</b>					<b>\$ 994,753</b>
<b>Mobilization:</b>					<b>5% \$ 49,738</b>
<b>Site Preparation:</b>					<b>5% \$ 49,738</b>
<b>Construction Cost TOTAL:</b>					<b>\$ 1,095,000</b>
<b>Construction Contingency:</b>					<b>15% \$ 164,250</b>
<b>Construction Cost TOTAL W/ CONTINGENCY:</b>					<b>\$ 1,260,000</b>

Impact Fee Project Cost Summary			
Item Description	Notes:	Allowance	Item Cost
Construction:		-	\$ 1,260,000
Engineering/Survey/Testing:		20%	\$ 252,000
2008 - 2012 City contribution			\$ -
2012 - 2019 City contribution			\$ -
ROW/Easement Acquisition:	New Roadway Alignment	35%	\$ 441,000
<b>Impact Fee Project Cost TOTAL:</b>			<b>\$ 1,953,000</b>

**NOTE:** The planning level cost projections listed in this appendix have been developed for Impact Fee calculations only and should not be used for any future Capital Improvement Planning within the City of McKinney.  
The planning level cost projections shall not supersede the City's design standards contained or the determination of the City Engineer for a specific project.

**City of McKinney**  
**2019 Roadway Impact Fee Update**  
**Conceptual Level Project Cost Projection**

Kimley-Horn and Associates, Inc.

updated: 10/6/2020

Project Information:		Description:	Project No.
Name:	HARDIN BLVD (11)	This project consists of the construction of two additional through lanes within the existing median of the ultimate six-lane divided greenway arterial. The City contributed approximately \$8,352,097 of eligible funds from '08-'12.	I-10, J-6
Limits:	US HIGHWAY 380 TO VIRGINIA PKWY		
Impact Fee Class:	G6D(1/3)		
Thoroughfare Class:	Greenway Arterial		
Length (lf):	8,340		
Service Area(s):	I and J		

Roadway Construction Cost Projection					
No.	Item Description	Quantity	Unit	Unit Price	Item Cost
117	Unclassified Street Excavation	24,093	cy	\$ 10.00	\$ 240,933
217	Lime Treated Subgrade (8") (PI<12)	23,167	sy	\$ 7.00	\$ 162,167
317	9" Concrete Pavement	21,313	sy	\$ 60.00	\$ 1,278,800
417	4" Topsoil	22,240	sy	\$ 2.50	\$ 55,600
517	6" Curb & Gutter	16,680	lf	\$ 5.00	\$ 83,400
617	Allotment for Turn Lanes and Median Openings	5,764	sy	\$ 77.00	\$ 443,796
<b>Paving Construction Cost Subtotal:</b>					<b>\$ 2,264,696</b>
Major Construction Component Allowances**:					
Item Description	Notes	Allowance	Item Cost		
√ Traffic Control	Construction Phase Traffic Control	3%	\$	67,941	
√ Pavement Markings/Markers		3%	\$	67,941	
Roadway Drainage	None Anticipated	0%	\$	-	
√ Special Drainage Structures	Bridge		\$	1,000,000	
Water	None Anticipated	0%	\$	-	
Sewer	None Anticipated	0%	\$	-	
√ Establish Turf / Erosion Control		2%	\$	45,294	
Illumination	None Anticipated	0%	\$	-	
Other:					
<b>**Allowances based on % of Paving Construction Cost Subtotal</b>					<b>Allowance Subtotal: \$ 1,181,176</b>
<b>Paving and Allowance Subtotal:</b>					<b>\$ 3,445,872</b>
<b>Mobilization:</b>					<b>5% \$ 172,294</b>
<b>Site Preparation:</b>					<b>5% \$ 172,294</b>
<b>Construction Cost TOTAL:</b>					<b>\$ 3,791,000</b>
<b>Construction Contingency:</b>					<b>15% \$ 568,650</b>
<b>Construction Cost TOTAL W/ CONTINGENCY:</b>					<b>\$ 4,360,000</b>

Impact Fee Project Cost Summary			
Item Description	Notes:	Allowance	Item Cost
Construction:		-	\$ 4,360,000
Engineering/Survey/Testing:		20%	\$ 872,000
2008 - 2012 City contribution			\$ 8,352,097
2012 - 2019 City contribution			\$ -
ROW/Easement Acquisition:	No ROW Acquisition Costs included	0%	\$ -
<b>Impact Fee Project Cost TOTAL:</b>			<b>\$ 13,584,097</b>

**NOTE:** The planning level cost projections listed in this appendix have been developed for Impact Fee calculations only and should not be used for any future Capital Improvement Planning within the City of McKinney.  
The planning level cost projections shall not supersede the City's design standards contained or the determination of the City Engineer for a specific project.

**City of McKinney**  
**2019 Roadway Impact Fee Update**  
**Conceptual Level Project Cost Projection**

Kimley-Horn and Associates, Inc.  
 updated: 10/6/2020

Project Information:		Description:	Project No. I-11, J-7
Name:	HARDIN BLVD (12)	<b>This project consists of the construction of two additional through lanes within the existing median of the ultimate six-lane divided greenway arterial.</b>	
Limits:	VIRGINIA PKWY TO MCKINNEY RANCH PKWY		
Impact Fee Class:	G6D(1/3)		
Thoroughfare Class:	Greenway Arterial		
Length (lf):	13,945		
Service Area(s):	I and J		

Roadway Construction Cost Projection					
No.	Item Description	Quantity	Unit	Unit Price	Item Cost
117	Unclassified Street Excavation	40,286	cy	\$ 10.00	\$ 402,856
217	Lime Treated Subgrade (8") (PI<12)	38,736	sy	\$ 7.00	\$ 271,153
317	9" Concrete Pavement	35,637	sy	\$ 60.00	\$ 2,138,233
417	4" Topsoil	37,187	sy	\$ 2.50	\$ 92,967
517	6" Curb & Gutter	27,890	lf	\$ 5.00	\$ 139,450
617	Allotment for Turn Lanes and Median Openings	9,637	sy	\$ 77.00	\$ 742,055
<b>Paving Construction Cost Subtotal:</b>					<b>\$ 3,786,713</b>
Major Construction Component Allowances**:					
Item Description	Notes	Allowance	Item Cost		
√ Traffic Control	Construction Phase Traffic Control	3%	\$	113,601	
√ Pavement Markings/Markers		3%	\$	113,601	
Roadway Drainage	None Anticipated	0%	\$	-	
Special Drainage Structures	None Anticipated		\$	-	
Water	None Anticipated	0%	\$	-	
Sewer	None Anticipated	0%	\$	-	
√ Establish Turf / Erosion Control		2%	\$	75,734	
Illumination	None Anticipated	0%	\$	-	
Other:					
<b>**Allowances based on % of Paving Construction Cost Subtotal</b>					<b>Allowance Subtotal: \$ 302,937</b>
<b>Paving and Allowance Subtotal:</b>					<b>\$ 4,089,650</b>
<b>Mobilization:</b>					<b>5% \$ 204,483</b>
<b>Site Preparation:</b>					<b>5% \$ 204,483</b>
<b>Construction Cost TOTAL:</b>					<b>\$ 4,499,000</b>
<b>Construction Contingency:</b>					<b>15% \$ 674,850</b>
<b>Construction Cost TOTAL W/ CONTINGENCY:</b>					<b>\$ 5,174,000</b>

Impact Fee Project Cost Summary			
Item Description	Notes:	Allowance	Item Cost
Construction:		-	\$ 5,174,000
Engineering/Survey/Testing:		20%	\$ 1,034,800
2008 - 2012 City contribution			\$ -
2012 - 2019 City contribution			\$ -
ROW/Easement Acquisition:	No ROW Acquisition Costs included	0%	\$ -
<b>Impact Fee Project Cost TOTAL:</b>			<b>\$ 6,208,800</b>

**NOTE:** The planning level cost projections listed in this appendix have been developed for Impact Fee calculations only and should not be used for any future Capital Improvement Planning within the City of McKinney.  
 The planning level cost projections shall not supersede the City's design standards contained or the determination of the City Engineer for a specific project.

**City of McKinney**  
**2019 Roadway Impact Fee Update**  
**Conceptual Level Project Cost Projection**

Kimley-Horn and Associates, Inc.  
 updated: 10/6/2020

Project Information:		Description:	Project No.
Name:	MEDICAL CENTER DR STATE HIGHWAY 121 TO 1,685' S	<b>This project consists of the reconstruction of a three-lane concrete facility to a four-lane divided minor arterial.</b>	<b>J-8</b>
Limits:	OF STATE HIGHWAY 121		
Impact Fee Class:	M4D		
Thoroughfare Class:	Minor Arterial		
Length (If):	1,685		
Service Area(s):	J		

Roadway Construction Cost Projection					
No.	Item Description	Quantity	Unit	Unit Price	Item Cost
105	Unclassified Street Excavation	13,480	cy	\$ 10.00	\$ 134,800
205	Lime Treated Subgrade (8") (PI<12)	9,361	sy	\$ 7.00	\$ 65,528
305	8" Concrete Pavement	8,612	sy	\$ 55.00	\$ 473,672
405	4" Topsoil	7,302	sy	\$ 2.50	\$ 18,254
505	6" Curb & Gutter	6,740	lf	\$ 5.00	\$ 33,700
605	Allotment for Turn Lanes and Median Openings	989	sy	\$ 72.00	\$ 71,230
705	Moisture Conditioning	9,361	sy	\$ 8.00	\$ 74,889
<b>Paving Construction Cost Subtotal:</b>					<b>\$ 872,073</b>
Major Construction Component Allowances**:					
Item Description	Notes	Allowance	Item Cost		
√ Traffic Control	Construction Phase Traffic Control	3%	\$	26,162	
√ Pavement Markings/Markers		3%	\$	26,162	
√ Roadway Drainage	Standard Internal System	25%	\$	218,018	
Special Drainage Structures	None Anticipated		\$	-	
√ Water	Incidental Adjustments	3%	\$	26,162	
√ Sewer	Incidental Adjustments	3%	\$	26,162	
√ Establish Turf / Erosion Control		2%	\$	17,441	
√ Illumination	Standard Illumination System	6%	\$	52,324	
Other:					
<b>**Allowances based on % of Paving Construction Cost Subtotal</b>					<b>Allowance Subtotal: \$ 392,433</b>
<b>Paving and Allowance Subtotal:</b>					<b>\$ 1,264,505</b>
<b>Mobilization:</b>					<b>5% \$ 63,225</b>
<b>Site Preparation:</b>					<b>5% \$ 63,225</b>
<b>Construction Cost TOTAL:</b>					<b>\$ 1,391,000</b>
<b>Construction Contingency:</b>					<b>15% \$ 208,650</b>
<b>Construction Cost TOTAL W/ CONTINGENCY:</b>					<b>\$ 1,600,000</b>

Impact Fee Project Cost Summary			
Item Description	Notes:	Allowance	Item Cost
Construction:		-	\$ 1,600,000
Engineering/Survey/Testing:		20%	\$ 320,000
2008 - 2012 City contribution			\$ -
2012 - 2019 City contribution			\$ -
ROW/Easement Acquisition:	Existing Alignment	20%	\$ 320,000
<b>Impact Fee Project Cost TOTAL:</b>			<b>\$ 2,240,000</b>

**NOTE:** The planning level cost projections listed in this appendix have been developed for Impact Fee calculations only and should not be used for any future Capital Improvement Planning within the City of McKinney.  
 The planning level cost projections shall not supersede the City's design standards contained or the determination of the City Engineer for a specific project.



**City of McKinney**  
**2019 Roadway Impact Fee Update**  
**Conceptual Level Project Cost Projection**

Kimley-Horn and Associates, Inc.  
 updated: 10/6/2020

Project Information:		Description:	Project No.
Name:	STATE HIGHWAY 5 (4)	<b>This project consists of the reconstruction of a four-lane asphalt section to a six-lane divided major arterial.</b>	<b>J-9, K-7</b>
Limits:	640' S OF HARRY MCKILLOP BLVD		
Impact Fee Class:	/ FM 546 TO STATE HIGHWAY 121		
Thoroughfare Class:	M6D		
Length (lf):	Major Arterial		
Service Area(s):	2,470		
	J and K		

Roadway Construction Cost Projection						
No.	Item Description	Quantity	Unit	Unit Price	Item Cost	
109	Unclassified Street Excavation	13,722	cy	\$ 15.00	\$ 205,833	
209	Lime Treated Subgrade (8") (PI<12)	21,407	sy	\$ 7.00	\$ 149,847	
309	4" TY D HMAC Underlayment	20,309	sy	\$ 5.00	\$ 101,544	
409	9" Concrete Pavement	20,309	sy	\$ 60.00	\$ 1,218,533	
509	4" Topsoil	9,606	sy	\$ 4.00	\$ 38,422	
609	6" Curb & Gutter	9,880	lf	\$ 5.00	\$ 49,400	
709	Allotment for Turn Lanes and Median Openings	1,507	sy	\$ 87.00	\$ 131,141	
<b>Paving Construction Cost Subtotal:</b>					<b>\$ 1,894,721</b>	
Major Construction Component Allowances**:						
Item Description	Notes	Allowance	Item Cost			
✓ Traffic Control	Construction Phase Traffic Control	3%	\$	56,842		
✓ Pavement Markings/Markers		3%	\$	56,842		
✓ Roadway Drainage		25%	\$	473,680		
✓ Special Drainage Structures	Bridge		\$	2,500,000		
✓ Water	Incidental Adjustments	3%	\$	56,842		
✓ Sewer	Incidental Adjustments	3%	\$	56,842		
✓ Establish Turf / Erosion Control		2%	\$	37,894		
✓ Illumination	Standard Illumination System	6%	\$	113,683		
Other:						
<b>**Allowances based on % of Paving Construction Cost Subtotal</b>					<b>Allowance Subtotal:</b>	<b>\$ 3,352,624</b>
<b>Paving and Allowance Subtotal:</b>					<b>\$ 5,247,345</b>	
<b>Mobilization:</b>					<b>5%</b>	<b>\$ 262,367</b>
<b>Site Preparation:</b>					<b>5%</b>	<b>\$ 262,367</b>
<b>Construction Cost TOTAL:</b>					<b>\$ 5,773,000</b>	
<b>Construction Contingency:</b>					<b>15%</b>	<b>\$ 865,950</b>
<b>Construction Cost TOTAL W/ CONTINGENCY:</b>					<b>\$ 6,639,000</b>	

Impact Fee Project Cost Summary			
Item Description	Notes:	Allowance	Item Cost
Construction:		-	\$ 6,639,000
Engineering/Survey/Testing:		20%	\$ 1,327,800
2008 - 2012 City contribution			\$ -
2012 - 2019 City contribution			\$ -
ROW/Easement Acquisition:	Existing Alignment	20%	\$ 1,327,800
<b>Impact Fee Project Cost TOTAL (50% City Contribution)</b>			<b>\$ 4,647,300</b>

**NOTE:** The planning level cost projections listed in this appendix have been developed for Impact Fee calculations only and should not be used for any future Capital Improvement Planning within the City of McKinney.  
 The planning level cost projections shall not supersede the City's design standards contained or the determination of the City Engineer for a specific project.

**City of McKinney**  
**2019 Roadway Impact Fee Update**  
**Conceptual Level Project Cost Projection**

Kimley-Horn and Associates, Inc.  
 updated: 10/6/2020

Project Information:		Description:	Project No. J-10, K-8
Name:	STATE HIGHWAY 5 (5) STATE HIGHWAY 121 TO 3,525' S	<b>This project consists of the reconstruction of a two-lane asphalt facility to a four-lane divided minor arterial.</b>	
Limits:	OF STATE HIGHWAY 121		
Impact Fee Class:	M4D		
Thoroughfare Class:	Minor Arterial		
Length (If):	3,525		
Service Area(s):	J and K		

Roadway Construction Cost Projection					
No.	Item Description	Quantity	Unit	Unit Price	Item Cost
105	Unclassified Street Excavation	14,100	cy	\$ 15.00	\$ 211,500
205	Lime Treated Subgrade (8") (PI<12)	19,583	sy	\$ 7.00	\$ 137,083
305	4" TY D HMAC Underlayment	18,017	sy	\$ 5.00	\$ 90,083
405	8" Concrete Pavement	18,017	sy	\$ 55.00	\$ 990,917
505	4" Topsoil	15,275	sy	\$ 4.00	\$ 61,100
605	6" Curb & Gutter	14,100	lf	\$ 5.00	\$ 70,500
705	Allotment for Turn Lanes and Median Openings	2,070	sy	\$ 82.00	\$ 169,707
<b>Paving Construction Cost Subtotal:</b>					<b>\$ 1,730,891</b>
Major Construction Component Allowances**:					
Item Description	Notes	Allowance	Item Cost		
√ Traffic Control	Construction Phase Traffic Control	3%	\$	51,927	
√ Pavement Markings/Markers		3%	\$	51,927	
√ Roadway Drainage		25%	\$	432,723	
Special Drainage Structures	None Anticipated		\$	-	
√ Water	Incidental Adjustments	3%	\$	51,927	
√ Sewer	Incidental Adjustments	3%	\$	51,927	
√ Establish Turf / Erosion Control		2%	\$	34,618	
√ Illumination	Standard Illumination System	6%	\$	103,853	
Other:					
<b>**Allowances based on % of Paving Construction Cost Subtotal</b>					<b>Allowance Subtotal: \$ 778,901</b>
<b>Paving and Allowance Subtotal:</b>					<b>\$ 2,509,792</b>
<b>Mobilization:</b>					<b>5% \$ 125,490</b>
<b>Site Preparation:</b>					<b>5% \$ 125,490</b>
<b>Construction Cost TOTAL:</b>					<b>\$ 2,761,000</b>
<b>Construction Contingency:</b>					<b>15% \$ 414,150</b>
<b>Construction Cost TOTAL W/ CONTINGENCY:</b>					<b>\$ 3,176,000</b>

Impact Fee Project Cost Summary			
Item Description	Notes:	Allowance	Item Cost
Construction:		-	\$ 3,176,000
Engineering/Survey/Testing:		20%	\$ 635,200
2008 - 2012 City contribution			\$ -
2012 - 2019 City contribution			\$ -
ROW/Easement Acquisition:	Existing Alignment	20%	\$ 635,200
<b>Impact Fee Project Cost TOTAL (50% City Contribution)</b>			<b>\$ 2,223,200</b>

**NOTE:** The planning level cost projections listed in this appendix have been developed for Impact Fee calculations only and should not be used for any future Capital Improvement Planning within the City of McKinney.  
 The planning level cost projections shall not supersede the City's design standards contained or the determination of the City Engineer for a specific project.

**City of McKinney**  
**2019 Roadway Impact Fee Update**  
**Conceptual Level Project Cost Projection**

Kimley-Horn and Associates, Inc.  
 updated: 10/6/2020

Project Information:		Description:	Project No.
Name:	STATE HIGHWAY 5 (6) 3,525' S OF STATE HIGHWAY 121 TO 4,520' S OF STATE HIGHWAY	<b>This project consists of the reconstruction of a two-lane asphalt facility to a four-lane divided minor arterial. Based on the existing City Limits, the eastern half of the roadway is not included in the Impact Fee RIP.</b>	<b>J-11</b>
Limits:	121		
Impact Fee Class:	M4D		
Thoroughfare Class:	Minor Arterial		
Length (lf):	995		
Service Area(s):	J, Half		

Roadway Construction Cost Projection					
No.	Item Description	Quantity	Unit	Unit Price	Item Cost
105	Unclassified Street Excavation	3,980	cy	\$ 15.00	\$ 59,700
205	Lime Treated Subgrade (8") (PI<12)	5,528	sy	\$ 7.00	\$ 38,694
305	4" TY D HMAC Underlayment	5,086	sy	\$ 5.00	\$ 25,428
405	8" Concrete Pavement	5,086	sy	\$ 55.00	\$ 279,706
505	4" Topsoil	4,312	sy	\$ 4.00	\$ 17,247
605	6" Curb & Gutter	3,980	lf	\$ 5.00	\$ 19,900
705	Allotment for Turn Lanes and Median Openings	584	sy	\$ 82.00	\$ 47,903
<b>Paving Construction Cost Subtotal:</b>					<b>\$ 488,578</b>
Major Construction Component Allowances**:					
Item Description	Notes	Allowance	Item Cost		
✓ Traffic Control	Construction Phase Traffic Control	3%	\$	14,657	
✓ Pavement Markings/Markers		3%	\$	14,657	
✓ Roadway Drainage	None Anticipated	25%	\$	122,144	
Special Drainage Structures		\$	-		
✓ Water	Incidental Adjustments	3%	\$	14,657	
✓ Sewer	Incidental Adjustments	3%	\$	14,657	
✓ Establish Turf / Erosion Control		2%	\$	9,772	
✓ Illumination	Standard Illumination System	6%	\$	29,315	
Other:					
<b>**Allowances based on % of Paving Construction Cost Subtotal</b>					<b>\$ 219,860</b>
<b>Paving and Allowance Subtotal:</b>					<b>\$ 708,438</b>
Mobilization:					5% \$ 35,422
Site Preparation:					5% \$ 35,422
<b>Construction Cost TOTAL:</b>					<b>\$ 780,000</b>
Construction Contingency:					15% \$ 117,000
<b>Construction Cost TOTAL W/ CONTINGENCY:</b>					<b>\$ 897,000</b>

Impact Fee Project Cost Summary			
Item Description	Notes:	Allowance	Item Cost
Construction:		-	\$ 897,000
Engineering/Survey/Testing:		20%	\$ 179,400
2008 - 2012 City contribution			\$ -
2012 - 2019 City contribution			\$ -
ROW/Easement Acquisition:	Existing Alignment	20%	\$ 179,400
<b>Impact Fee Project Cost TOTAL (50% City Contribution)</b>			<b>\$ 627,900</b>

**NOTE:** The planning level cost projections listed in this appendix have been developed for Impact Fee calculations only and should not be used for any future Capital Improvement Planning within the City of McKinney.  
 The planning level cost projections shall not supersede the City's design standards contained or the determination of the City Engineer for a specific project.

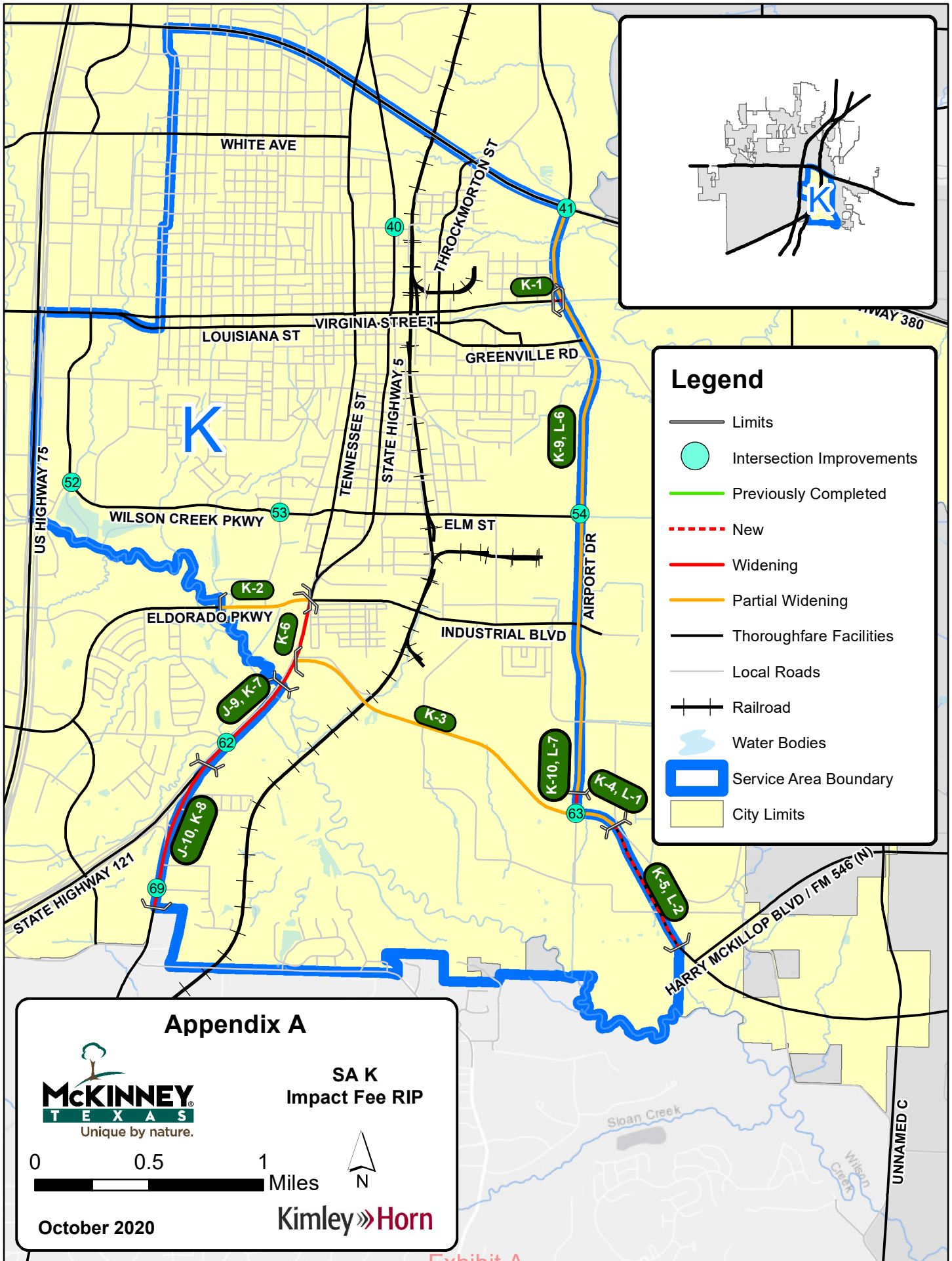

Exhibit A

City of McKinney - 2019 Roadway Impact Fee Update

Roadway Improvement Plan for Roadway Impact Fees  
Appendix A - Summary of Conceptual Level Project Cost Projections

Roadway Improvements - Service Area K

#	Costing Class	Project	Limits	Total Cost	Percent in Service Area	Cost in Service Area
K-1	2UO	VIRGINIA STREET	225' W OF AIRPORT DR TO AIRPORT DR	\$ 779,650	100%	\$ 779,650
K-2	G6D(1/3)	ELDORADO PKWY (4)	1,180' E OF BARRANCA WAY TO STATE HIGHWAY 5	\$ 1,699,200	100%	\$ 1,699,200
K-3	P6D(1/3)	HARRY MCKILLOP BLVD / FM 546 (1)	STATE HIGHWAY 121 TO AIRPORT DR	\$ 1,839,600	100%	\$ 1,839,600
K-4, L-1	P6D(1/3)	HARRY MCKILLOP BLVD / FM 546 (2)	AIRPORT DR TO 980' E OF AIRPORT DR	\$ 234,600	50%	\$ 117,300
K-5, L-2	P6D	HARRY MCKILLOP BLVD / FM 546 (3)	975' E OF AIRPORT DR TO 510' W OF HARRY MCKILLOP BLVD / FM 546 (N)	\$ 3,267,400	50%	\$ 1,633,700
K-6	M6D	STATE HIGHWAY 5 (3)	INDUSTRIAL BLVD TO 640' S OF HARRY MCKILLOP BLVD / FM 546	\$ 2,064,300	100%	\$ 2,064,300
J-9, K-7	M6D	STATE HIGHWAY 5 (4)	640' S OF HARRY MCKILLOP BLVD / FM 546 TO STATE HIGHWAY 121	\$ 4,647,300	50%	\$ 2,323,650
J-10, K-8	M4D	STATE HIGHWAY 5 (5)	STATE HIGHWAY 121 TO 3,525' S OF STATE HIGHWAY 121	\$ 2,223,200	50%	\$ 1,111,600
K-9, L-6	P6D(1/3)	AIRPORT DR (5)	US HIGHWAY 380 TO 470' N OF HARRY MCKILLOP BLVD / FM 546	\$ 6,322,800	50%	\$ 3,161,400
K-10, L-7	P6D	AIRPORT DR (6)	470' N OF HARRY MCKILLOP BLVD / FM 546 TO HARRY MCKILLOP BLVD / FM 546	\$ 2,925,200	50%	\$ 1,462,600
40	Intersection	Signal	STATE HIGHWAY 5 & SMITH ST	\$ 300,000	100%	\$ 300,000
41		Signal Mod	US HIGHWAY 380 & AIRPORT DR	\$ 150,000	50%	\$ 75,000
52		Roundabout	WILSON CREEK PKWY & PARK VIEW AVE	\$ 1,820,000	100%	\$ 1,820,000
53		Signal	WILSON CREEK PKWY & COLLEGE ST	\$ 300,000	100%	\$ 300,000
54		Signal	AIRPORT DR & ELM ST	\$ 300,000	50%	\$ 150,000
62		Signal	STATE HIGHWAY 5 & STEWART RD	\$ 300,000	50%	\$ 150,000
63		Signal	HARRY MCKILLOP BLVD / FM 546 & AIRPORT DR	\$ 300,000	75%	\$ 225,000
69		Signal	STATE HIGHWAY 5 & ENTERPRISE DR	\$ 300,000	50%	\$ 150,000
				\$ 29,773,250		\$ 19,363,000

NOTE: The planning level cost projections listed in this appendix have been developed for Impact Fee calculations only and should not be used for any future Capital Improvement Planning within the City of McKinney. The planning level cost projections shall not supersede the City's design standards contained within the Subdivision Ordinance or the determination of the City Engineer for a specific project.

**City of McKinney**  
**2019 Roadway Impact Fee Update**  
**Conceptual Level Project Cost Projection**

Kimley-Horn and Associates, Inc.  
 updated: 10/6/2020

Project Information:		Description:	Project No.	K-1
Name:	VIRGINIA STREET	This project consists of the construction of a new two-lane undivided town thoroughfare.		
Limits:	225' W OF AIRPORT DR TO AIRPORT DR			
Impact Fee Class:	2UO			
Thoroughfare Class:	Town Thoroughfare			
Length (lf):	225			
Service Area(s):	K			

Roadway Construction Cost Projection						
No.	Item Description	Quantity	Unit	Unit Price	Item Cost	
101	Unclassified Street Excavation	500	cy	\$ 8.00	\$ 4,000	
201	Lime Treated Subgrade (6") (PI<12)	975	sy	\$ 5.00	\$ 4,875	
301	8" Concrete Pavement	925	sy	\$ 55.00	\$ 50,875	
401	4" Topsoil	275	sy	\$ 2.50	\$ 688	
501	6" Curb & Gutter	450	lf	\$ 5.00	\$ 2,250	
701	Moisture Conditioning	975	sy	\$ 8.00	\$ 7,800	
<b>Paving Construction Cost Subtotal:</b>					<b>\$ 70,488</b>	
Major Construction Component Allowances**:						
Item Description	Notes	Allowance	Item Cost			
√ Traffic Control	None Anticipated	1%	\$	705		
√ Pavement Markings/Markers		3%	\$	2,115		
√ Roadway Drainage	Standard Internal System	25%	\$	17,622		
√ Special Drainage Structures	Stream Crossing		\$	300,000		
Water	None Anticipated	0%	\$	-		
Sewer	None Anticipated	0%	\$	-		
√ Establish Turf / Erosion Control		2%	\$	1,410		
√ Illumination	Standard Illumination System	6%	\$	4,229		
Other:						
<b>**Allowances based on % of Paving Construction Cost Subtotal</b>					<b>Allowance Subtotal:</b>	<b>\$ 326,080</b>
<b>Paving and Allowance Subtotal:</b>					<b>\$ 396,568</b>	
<b>Mobilization:</b>					<b>5%</b>	<b>\$ 19,828</b>
<b>Site Preparation:</b>					<b>5%</b>	<b>\$ 19,828</b>
<b>Construction Cost TOTAL:</b>					<b>\$ 437,000</b>	
<b>Construction Contingency:</b>					<b>15%</b>	<b>\$ 65,550</b>
<b>Construction Cost TOTAL W/ CONTINGENCY:</b>					<b>\$ 503,000</b>	

Impact Fee Project Cost Summary			
Item Description	Notes:	Allowance	Item Cost
Construction:		-	\$ 503,000
Engineering/Survey/Testing:		20%	\$ 100,600
2008 - 2012 City contribution			\$ -
2012 - 2019 City contribution			\$ -
ROW/Easement Acquisition:	New Roadway Alignment	35%	\$ 176,050
<b>Impact Fee Project Cost TOTAL:</b>			<b>\$ 779,650</b>

**NOTE:** The planning level cost projections listed in this appendix have been developed for Impact Fee calculations only and should not be used for any future Capital Improvement Planning within the City of McKinney.  
 The planning level cost projections shall not supersede the City's design standards contained or the determination of the City Engineer for a specific project.

**City of McKinney**  
**2019 Roadway Impact Fee Update**  
**Conceptual Level Project Cost Projection**

Kimley-Horn and Associates, Inc.  
 updated: 10/6/2020

Project Information:		Description:	Project No.	K-2
Name:	ELDORADO PKWY (4)			<b>This project consists of the construction of two additional through lanes within the existing median of the ultimate six-lane divided greenway arterial.</b>
Limits:	1,180' E OF BARRANCA WAY TO STATE HIGHWAY 5			
Impact Fee Class:	G6D(1/3)			
Thoroughfare Class:	Greenway Arterial			
Length (lf):	2,110			
Service Area(s):	K			

Roadway Construction Cost Projection					
No.	Item Description	Quantity	Unit	Unit Price	Item Cost
117	Unclassified Street Excavation	6,096	cy	\$ 10.00	\$ 60,956
217	Lime Treated Subgrade (8") (PI<12)	5,861	sy	\$ 7.00	\$ 41,028
317	9" Concrete Pavement	5,392	sy	\$ 60.00	\$ 323,533
417	4" Topsoil	5,627	sy	\$ 2.50	\$ 14,067
517	6" Curb & Gutter	4,220	lf	\$ 5.00	\$ 21,100
617	Allotment for Turn Lanes and Median Openings	1,458	sy	\$ 77.00	\$ 112,279
<b>Paving Construction Cost Subtotal:</b>					<b>\$ 572,963</b>
Major Construction Component Allowances**:					
Item Description	Notes	Allowance	Item Cost		
√ Traffic Control	Construction Phase Traffic Control	3%	\$	17,189	
√ Pavement Markings/Markers		3%	\$	17,189	
Roadway Drainage	None Anticipated	0%	\$	-	
√ Special Drainage Structures	Stream Crossing		\$	500,000	
Water	None Anticipated	0%	\$	-	
Sewer	None Anticipated	0%	\$	-	
√ Establish Turf / Erosion Control		2%	\$	11,459	
Illumination	None Anticipated	0%	\$	-	
Other:					
			<b>Allowance Subtotal:</b>	<b>\$</b>	<b>545,837</b>
<b>Paving and Allowance Subtotal:</b>					<b>\$ 1,118,800</b>
<b>Mobilization:</b>					<b>5% \$ 55,940</b>
<b>Site Preparation:</b>					<b>5% \$ 55,940</b>
<b>Construction Cost TOTAL:</b>					<b>\$ 1,231,000</b>
<b>Construction Contingency:</b>					<b>15% \$ 184,650</b>
<b>Construction Cost TOTAL W/ CONTINGENCY:</b>					<b>\$ 1,416,000</b>

Impact Fee Project Cost Summary			
Item Description	Notes:	Allowance	Item Cost
Construction:		-	\$ 1,416,000
Engineering/Survey/Testing:		20%	\$ 283,200
2008 - 2012 City contribution			\$ -
2012 - 2019 City contribution			\$ -
ROW/Easement Acquisition:	No ROW Acquisition Costs included	0%	\$ -
<b>Impact Fee Project Cost TOTAL:</b>			<b>\$ 1,699,200</b>

**NOTE:** The planning level cost projections listed in this appendix have been developed for Impact Fee calculations only and should not be used for any future Capital Improvement Planning within the City of McKinney.  
 The planning level cost projections shall not supersede the City's design standards contained or the determination of the City Engineer for a specific project.

**City of McKinney**  
**2019 Roadway Impact Fee Update**  
**Conceptual Level Project Cost Projection**

Kimley-Horn and Associates, Inc.  
 updated: 10/6/2020

Project Information:		Description:	Project No.	K-3
Name:	HARRY MCKILLOP BLVD / FM 546 (1)	<b>This project consists of the construction of two additional through lanes within the existing median of the ultimate six-lane divided principal arterial.</b>		
Limits:	STATE HIGHWAY 121 TO AIRPORT DR			
Impact Fee Class:	P6D(1/3)			
Thoroughfare Class:	Principal Arterial			
Length (lf):	7,695			
Service Area(s):	K			

Roadway Construction Cost Projection					
No.	Item Description	Quantity	Unit	Unit Price	Item Cost
114	Unclassified Street Excavation	11,970	cy	\$ 15.00	\$ 179,550
214	Lime Treated Subgrade (8") (PI<12)	23,085	sy	\$ 7.00	\$ 161,595
314	4" TY D HMAC Underlayment	21,375	sy	\$ 5.00	\$ 106,875
414	9" Concrete Pavement	21,375	sy	\$ 60.00	\$ 1,282,500
514	4" Topsoil	6,840	sy	\$ 4.00	\$ 27,360
614	6" Curb & Gutter	15,390	lf	\$ 5.00	\$ 76,950
714	Allotment for Turn Lanes and Median Openings	4,696	sy	\$ 87.00	\$ 408,554
<b>Paving Construction Cost Subtotal:</b>					<b>\$ 2,243,384</b>
Major Construction Component Allowances**:					
Item Description	Notes	Allowance	Item Cost		
√ Traffic Control	Construction Phase Traffic Control	3%	\$	67,302	
√ Pavement Markings/Markers		3%	\$	67,302	
Roadway Drainage		0%	\$	-	
Special Drainage Structures	None Anticipated		\$	-	
Water	None Anticipated	0%	\$	-	
Sewer	None Anticipated	0%	\$	-	
√ Establish Turf / Erosion Control		2%	\$	44,868	
Illumination	None Anticipated	0%	\$	-	
Other:					
<b>**Allowances based on % of Paving Construction Cost Subtotal</b>					<b>Allowance Subtotal: \$ 179,471</b>
<b>Paving and Allowance Subtotal:</b>					<b>\$ 2,422,855</b>
<b>Mobilization:</b>					<b>5% \$ 121,143</b>
<b>Site Preparation:</b>					<b>5% \$ 121,143</b>
<b>Construction Cost TOTAL:</b>					<b>\$ 2,666,000</b>
<b>Construction Contingency:</b>					<b>15% \$ 399,900</b>
<b>Construction Cost TOTAL W/ CONTINGENCY:</b>					<b>\$ 3,066,000</b>

Impact Fee Project Cost Summary			
Item Description	Notes:	Allowance	Item Cost
Construction:		-	\$ 3,066,000
Engineering/Survey/Testing:		20%	\$ 613,200
2008 - 2012 City contribution			\$ -
2012 - 2019 City contribution			\$ -
ROW/Easement Acquisition:	No ROW Acquisition Costs included	0%	\$ -
<b>Impact Fee Project Cost TOTAL (50% City Contribution)</b>			<b>\$ 1,839,600</b>

**NOTE:** The planning level cost projections listed in this appendix have been developed for Impact Fee calculations only and should not be used for any future Capital Improvement Planning within the City of McKinney.  
 The planning level cost projections shall not supersede the City's design standards contained or the determination of the City Engineer for a specific project.



**City of McKinney**  
**2019 Roadway Impact Fee Update**  
**Conceptual Level Project Cost Projection**

Kimley-Horn and Associates, Inc.

updated: 10/6/2020

Project Information:		Description:	Project No. <b>K-4, L-1</b>
Name:	HARRY MCKILLOP BLVD / FM 546 (2)	<b>This project consists of the construction of two additional through lanes within the existing median of the ultimate six-lane divided principal arterial.</b>	
Limits:	AIRPORT DR TO 980' E OF AIRPORT DR		
Impact Fee Class:	P6D(1/3)		
Thoroughfare Class:	Principal Arterial		
Length (lf):	980		
Service Area(s):	L and K		

Roadway Construction Cost Projection					
No.	Item Description	Quantity	Unit	Unit Price	Item Cost
114	Unclassified Street Excavation	1,524	cy	\$ 15.00	\$ 22,867
214	Lime Treated Subgrade (8") (PI<12)	2,940	sy	\$ 7.00	\$ 20,580
314	4" TY D HMAC Underlayment	2,722	sy	\$ 5.00	\$ 13,611
414	9" Concrete Pavement	2,722	sy	\$ 60.00	\$ 163,333
514	4" Topsoil	871	sy	\$ 4.00	\$ 3,484
614	6" Curb & Gutter	1,960	lf	\$ 5.00	\$ 9,800
714	Allotment for Turn Lanes and Median Openings	598	sy	\$ 87.00	\$ 52,032
<b>Paving Construction Cost Subtotal:</b>					<b>\$ 285,707</b>
Major Construction Component Allowances**:					
Item Description	Notes	Allowance	Item Cost		
√ Traffic Control	Construction Phase Traffic Control	3%	\$	8,571	
√ Pavement Markings/Markers		3%	\$	8,571	
Roadway Drainage	None Anticipated	0%	\$	-	
Special Drainage Structures		\$	-		
Water		0%	\$	-	
Sewer		0%	\$	-	
√ Establish Turf / Erosion Control	None Anticipated	2%	\$	5,714	
Illumination		0%	\$	-	
Other:					
<b>**Allowances based on % of Paving Construction Cost Subtotal</b>					
<b>Allowance Subtotal:</b>					<b>\$ 22,857</b>
<b>Paving and Allowance Subtotal:</b>					<b>\$ 308,564</b>
<b>Mobilization:</b>					<b>5% \$ 15,428</b>
<b>Site Preparation:</b>					<b>5% \$ 15,428</b>
<b>Construction Cost TOTAL:</b>					<b>\$ 340,000</b>
<b>Construction Contingency:</b>					<b>15% \$ 51,000</b>
<b>Construction Cost TOTAL W/ CONTINGENCY:</b>					<b>\$ 391,000</b>

Impact Fee Project Cost Summary			
Item Description	Notes:	Allowance	Item Cost
Construction:		-	\$ 391,000
Engineering/Survey/Testing:		20%	\$ 78,200
2008 - 2012 City contribution			\$ -
2012 - 2019 City contribution			\$ -
ROW/Easement Acquisition:	No ROW Acquisition Costs included	0%	\$ -
<b>Impact Fee Project Cost TOTAL (50% City Contribution)</b>			<b>\$ 234,600</b>

**NOTE:** The planning level cost projections listed in this appendix have been developed for Impact Fee calculations only and should not be used for any future Capital Improvement Planning within the City of McKinney.  
The planning level cost projections shall not supersede the City's design standards contained or the determination of the City Engineer for a specific project.

**City of McKinney**  
**2019 Roadway Impact Fee Update**  
**Conceptual Level Project Cost Projection**

Kimley-Horn and Associates, Inc.  
 updated: 10/6/2020

Project Information:		Description:	Project No. K-5, L-2
Name:	HARRY MCKILLOP BLVD / FM 546 (3)	This project consists of the construction of a new six-lane divided principal arterial.	
Limits:	975' E OF AIRPORT DR TO 510' W OF HARRY MCKILLOP BLVD / FM 546 (N)		
Impact Fee Class:	P6D		
Thoroughfare Class:	Principal Arterial		
Length (If):	3,160		
Service Area(s):	K and L		

Roadway Construction Cost Projection					
No.	Item Description	Quantity	Unit	Unit Price	Item Cost
113	Unclassified Street Excavation	17,556	cy	\$ 15.00	\$ 263,333
213	Lime Treated Subgrade (8") (PI<12)	27,387	sy	\$ 7.00	\$ 191,707
313	4" TY D HMAC Underlayment	25,982	sy	\$ 5.00	\$ 129,911
413	9" Concrete Pavement	25,982	sy	\$ 60.00	\$ 1,558,933
513	4" Topsoil	14,396	sy	\$ 4.00	\$ 57,582
613	6" Curb & Gutter	12,640	lf	\$ 5.00	\$ 63,200
713	Allotment for Turn Lanes and Median Openings	1,928	sy	\$ 87.00	\$ 167,775
<b>Paving Construction Cost Subtotal:</b>					<b>\$ 2,432,442</b>
Major Construction Component Allowances**:					
Item Description	Notes	Allowance	Item Cost		
√ Traffic Control	None Anticipated	1%	\$	24,324	
√ Pavement Markings/Markers		3%	\$	72,973	
√ Roadway Drainage		25%	\$	608,110	
Special Drainage Structures	None Anticipated		\$	-	
Water	None Anticipated	0%	\$	-	
Sewer	None Anticipated	0%	\$	-	
√ Establish Turf / Erosion Control		2%	\$	48,649	
√ Illumination	Standard Illumination System	6%	\$	145,947	
Other:					
<b>**Allowances based on % of Paving Construction Cost Subtotal</b>					<b>Allowance Subtotal: \$ 900,004</b>
<b>Paving and Allowance Subtotal:</b>					<b>\$ 3,332,445</b>
<b>Mobilization:</b>					<b>5% \$ 166,622</b>
<b>Site Preparation:</b>					<b>5% \$ 166,622</b>
<b>Construction Cost TOTAL:</b>					<b>\$ 3,666,000</b>
<b>Construction Contingency:</b>					<b>15% \$ 549,900</b>
<b>Construction Cost TOTAL W/ CONTINGENCY:</b>					<b>\$ 4,216,000</b>

Impact Fee Project Cost Summary			
Item Description	Notes:	Allowance	Item Cost
Construction:		-	\$ 4,216,000
Engineering/Survey/Testing:		20%	\$ 843,200
2008 - 2012 City contribution			\$ -
2012 - 2019 City contribution			\$ -
ROW/Easement Acquisition:	New Roadway Alignment	35%	\$ 1,475,600
<b>Impact Fee Project Cost TOTAL (50% City Contribution)</b>			<b>\$ 3,267,400</b>

**NOTE:** The planning level cost projections listed in this appendix have been developed for Impact Fee calculations only and should not be used for any future Capital Improvement Planning within the City of McKinney.  
 The planning level cost projections shall not supersede the City's design standards contained or the determination of the City Engineer for a specific project.

**City of McKinney**  
**2019 Roadway Impact Fee Update**  
**Conceptual Level Project Cost Projection**

Kimley-Horn and Associates, Inc.  
 updated: 10/6/2020

Project Information:		Description:	Project No.
Name:	STATE HIGHWAY 5 (3) INDUSTRIAL BLVD TO 640' S OF HARRY MCKILLOP BLVD / FM 546	<b>This project consists of the reconstruction of a four-lane asphalt section to a six-lane divided major arterial.</b>	<b>K-6</b>
Limits:			
Impact Fee Class:	M6D		
Thoroughfare Class:	Major Arterial		
Length (lf):	2,095		
Service Area(s):	K		

Roadway Construction Cost Projection				
No.	Item Description	Quantity	Unit	Item Cost
109	Unclassified Street Excavation	11,639	cy	\$ 174,583
209	Lime Treated Subgrade (8") (PI<12)	18,157	sy	\$ 127,097
309	4" TY D HMAC Underlayment	17,226	sy	\$ 86,128
409	9" Concrete Pavement	17,226	sy	\$ 1,033,533
509	4" Topsoil	8,147	sy	\$ 32,589
609	6" Curb & Gutter	8,380	lf	\$ 41,900
709	Allotment for Turn Lanes and Median Openings	1,279	sy	\$ 111,231
<b>Paving Construction Cost Subtotal:</b>				<b>\$ 1,607,061</b>
Major Construction Component Allowances**:				
Item Description	Notes	Allowance	Item Cost	
√ Traffic Control	Construction Phase Traffic Control	3%	\$	48,212
√ Pavement Markings/Markers		3%	\$	48,212
√ Roadway Drainage		25%	\$	401,765
Special Drainage Structures	None Anticipated		\$	-
√ Water	Incidental Adjustments	3%	\$	48,212
√ Sewer	Incidental Adjustments	3%	\$	48,212
√ Establish Turf / Erosion Control		2%	\$	32,141
√ Illumination	Standard Illumination System	6%	\$	96,424
Other:				
			<b>Allowance Subtotal:</b>	<b>\$ 723,177</b>
<b>Paving and Allowance Subtotal:</b>				<b>\$ 2,330,238</b>
Mobilization:				5% \$ 116,512
Site Preparation:				5% \$ 116,512
<b>Construction Cost TOTAL:</b>				<b>\$ 2,564,000</b>
Construction Contingency:				15% \$ 384,600
<b>Construction Cost TOTAL W/ CONTINGENCY:</b>				<b>\$ 2,949,000</b>

Impact Fee Project Cost Summary			
Item Description	Notes:	Allowance	Item Cost
Construction:		-	\$ 2,949,000
Engineering/Survey/Testing:		20%	\$ 589,800
2008 - 2012 City contribution			\$ -
2012 - 2019 City contribution			\$ -
ROW/Easement Acquisition:	Existing Alignment	20%	\$ 589,800
<b>Impact Fee Project Cost TOTAL (50% City Contribution)</b>			<b>\$ 2,064,300</b>

**NOTE:** The planning level cost projections listed in this appendix have been developed for Impact Fee calculations only and should not be used for any future Capital Improvement Planning within the City of McKinney.  
 The planning level cost projections shall not supersede the City's design standards contained or the determination of the City Engineer for a specific project.

**City of McKinney**  
**2019 Roadway Impact Fee Update**  
**Conceptual Level Project Cost Projection**

Kimley-Horn and Associates, Inc.  
 updated: 10/6/2020

Project Information:		Description:	Project No.
Name:	STATE HIGHWAY 5 (4)	<b>This project consists of the reconstruction of a four-lane asphalt section to a six-lane divided major arterial.</b>	<b>J-9, K-7</b>
Limits:	640' S OF HARRY MCKILLOP BLVD		
Impact Fee Class:	/ FM 546 TO STATE HIGHWAY 121		
Thoroughfare Class:	M6D		
Length (lf):	Major Arterial		
Service Area(s):	2,470		
	J and K		

Roadway Construction Cost Projection						
No.	Item Description	Quantity	Unit	Unit Price	Item Cost	
109	Unclassified Street Excavation	13,722	cy	\$ 15.00	\$ 205,833	
209	Lime Treated Subgrade (8") (PI<12)	21,407	sy	\$ 7.00	\$ 149,847	
309	4" TY D HMAC Underlayment	20,309	sy	\$ 5.00	\$ 101,544	
409	9" Concrete Pavement	20,309	sy	\$ 60.00	\$ 1,218,533	
509	4" Topsoil	9,606	sy	\$ 4.00	\$ 38,422	
609	6" Curb & Gutter	9,880	lf	\$ 5.00	\$ 49,400	
709	Allotment for Turn Lanes and Median Openings	1,507	sy	\$ 87.00	\$ 131,141	
<b>Paving Construction Cost Subtotal:</b>					<b>\$ 1,894,721</b>	
Major Construction Component Allowances**:						
Item Description	Notes	Allowance	Item Cost			
✓ Traffic Control	Construction Phase Traffic Control	3%	\$	56,842		
✓ Pavement Markings/Markers		3%	\$	56,842		
✓ Roadway Drainage		25%	\$	473,680		
✓ Special Drainage Structures	Bridge		\$	2,500,000		
✓ Water	Incidental Adjustments	3%	\$	56,842		
✓ Sewer	Incidental Adjustments	3%	\$	56,842		
✓ Establish Turf / Erosion Control		2%	\$	37,894		
✓ Illumination	Standard Illumination System	6%	\$	113,683		
Other:						
<b>**Allowances based on % of Paving Construction Cost Subtotal</b>					<b>Allowance Subtotal:</b>	<b>\$ 3,352,624</b>
<b>Paving and Allowance Subtotal:</b>					<b>\$ 5,247,345</b>	
<b>Mobilization:</b>					<b>5%</b>	<b>\$ 262,367</b>
<b>Site Preparation:</b>					<b>5%</b>	<b>\$ 262,367</b>
<b>Construction Cost TOTAL:</b>					<b>\$ 5,773,000</b>	
<b>Construction Contingency:</b>					<b>15%</b>	<b>\$ 865,950</b>
<b>Construction Cost TOTAL W/ CONTINGENCY:</b>					<b>\$ 6,639,000</b>	

Impact Fee Project Cost Summary			
Item Description	Notes:	Allowance	Item Cost
Construction:		-	\$ 6,639,000
Engineering/Survey/Testing:		20%	\$ 1,327,800
2008 - 2012 City contribution			\$ -
2012 - 2019 City contribution			\$ -
ROW/Easement Acquisition:	Existing Alignment	20%	\$ 1,327,800
<b>Impact Fee Project Cost TOTAL (50% City Contribution)</b>			<b>\$ 4,647,300</b>

**NOTE:** The planning level cost projections listed in this appendix have been developed for Impact Fee calculations only and should not be used for any future Capital Improvement Planning within the City of McKinney.  
 The planning level cost projections shall not supersede the City's design standards contained or the determination of the City Engineer for a specific project.

**City of McKinney**  
**2019 Roadway Impact Fee Update**  
**Conceptual Level Project Cost Projection**

Kimley-Horn and Associates, Inc.  
 updated: 10/6/2020

Project Information:		Description:	Project No.
Name:	STATE HIGHWAY 5 (5) STATE HIGHWAY 121 TO 3,525' S	<b>This project consists of the reconstruction of a two-lane asphalt facility to a four-lane divided minor arterial.</b>	<b>J-10, K-8</b>
Limits:	OF STATE HIGHWAY 121		
Impact Fee Class:	M4D		
Thoroughfare Class:	Minor Arterial		
Length (If):	3,525		
Service Area(s):	J and K		

Roadway Construction Cost Projection					
No.	Item Description	Quantity	Unit	Unit Price	Item Cost
105	Unclassified Street Excavation	14,100	cy	\$ 15.00	\$ 211,500
205	Lime Treated Subgrade (8") (PI<12)	19,583	sy	\$ 7.00	\$ 137,083
305	4" TY D HMAC Underlayment	18,017	sy	\$ 5.00	\$ 90,083
405	8" Concrete Pavement	18,017	sy	\$ 55.00	\$ 990,917
505	4" Topsoil	15,275	sy	\$ 4.00	\$ 61,100
605	6" Curb & Gutter	14,100	lf	\$ 5.00	\$ 70,500
705	Allotment for Turn Lanes and Median Openings	2,070	sy	\$ 82.00	\$ 169,707
<b>Paving Construction Cost Subtotal:</b>					<b>\$ 1,730,891</b>
Major Construction Component Allowances**:					
Item Description	Notes	Allowance	Item Cost		
√ Traffic Control	Construction Phase Traffic Control	3%	\$	51,927	
√ Pavement Markings/Markers		3%	\$	51,927	
√ Roadway Drainage		25%	\$	432,723	
Special Drainage Structures	None Anticipated		\$	-	
√ Water	Incidental Adjustments	3%	\$	51,927	
√ Sewer	Incidental Adjustments	3%	\$	51,927	
√ Establish Turf / Erosion Control		2%	\$	34,618	
√ Illumination	Standard Illumination System	6%	\$	103,853	
Other:					
<b>**Allowances based on % of Paving Construction Cost Subtotal</b>					<b>Allowance Subtotal: \$ 778,901</b>
<b>Paving and Allowance Subtotal:</b>					<b>\$ 2,509,792</b>
<b>Mobilization:</b>					<b>5% \$ 125,490</b>
<b>Site Preparation:</b>					<b>5% \$ 125,490</b>
<b>Construction Cost TOTAL:</b>					<b>\$ 2,761,000</b>
<b>Construction Contingency:</b>					<b>15% \$ 414,150</b>
<b>Construction Cost TOTAL W/ CONTINGENCY:</b>					<b>\$ 3,176,000</b>

Impact Fee Project Cost Summary			
Item Description	Notes:	Allowance	Item Cost
Construction:		-	\$ 3,176,000
Engineering/Survey/Testing:		20%	\$ 635,200
2008 - 2012 City contribution			\$ -
2012 - 2019 City contribution			\$ -
ROW/Easement Acquisition:	Existing Alignment	20%	\$ 635,200
<b>Impact Fee Project Cost TOTAL (50% City Contribution)</b>			<b>\$ 2,223,200</b>

**NOTE:** The planning level cost projections listed in this appendix have been developed for Impact Fee calculations only and should not be used for any future Capital Improvement Planning within the City of McKinney.  
 The planning level cost projections shall not supersede the City's design standards contained or the determination of the City Engineer for a specific project.

**City of McKinney**  
**2019 Roadway Impact Fee Update**  
**Conceptual Level Project Cost Projection**

Kimley-Horn and Associates, Inc.  
 updated: 10/6/2020

Project Information:		Description:	Project No.
Name:	AIRPORT DR (5) US HIGHWAY 380 TO 470' N OF	<b>This project consists of the construction of two additional through lanes within the existing median of the ultimate six-lane divided principal arterial.</b>	<b>K-9, L-6</b>
Limits:	HARRY MCKILLOP BLVD / FM 546		
Impact Fee Class:	P6D(1/3)		
Thoroughfare Class:	Principal Arterial		
Length (lf):	13,870		
Service Area(s):	K and L		

Roadway Construction Cost Projection					
No.	Item Description	Quantity	Unit	Unit Price	Item Cost
114	Unclassified Street Excavation	43,151	cy	\$ 10.00	\$ 431,511
214	Lime Treated Subgrade (8") (PI<12)	41,610	sy	\$ 7.00	\$ 291,270
314	9" Concrete Pavement	38,528	sy	\$ 60.00	\$ 2,311,667
414	4" Topsoil	12,329	sy	\$ 2.50	\$ 30,822
514	6" Curb & Gutter	27,740	lf	\$ 5.00	\$ 138,700
614	Allotment for Turn Lanes and Median Openings	8,464	sy	\$ 77.00	\$ 651,762
<b>Paving Construction Cost Subtotal:</b>					<b>\$ 3,855,732</b>
Major Construction Component Allowances**:					
Item Description	Notes	Allowance	Item Cost		
√ Traffic Control	Construction Phase Traffic Control	3%	\$	115,672	
√ Pavement Markings/Markers		3%	\$	115,672	
Roadway Drainage	None Anticipated	0%	\$	-	
Special Drainage Structures	None Anticipated		\$	-	
Water	None Anticipated	0%	\$	-	
Sewer	None Anticipated	0%	\$	-	
√ Establish Turf / Erosion Control		2%	\$	77,115	
Illumination	None Anticipated	0%	\$	-	
Other:					
<b>**Allowances based on % of Paving Construction Cost Subtotal</b>					<b>Allowance Subtotal: \$ 308,459</b>
<b>Paving and Allowance Subtotal:</b>					<b>\$ 4,164,190</b>
				<b>Mobilization:</b>	5% \$ 208,210
				<b>Site Preparation:</b>	5% \$ 208,210
<b>Construction Cost TOTAL:</b>					<b>\$ 4,581,000</b>
				<b>Construction Contingency:</b>	15% \$ 687,150
<b>Construction Cost TOTAL W/ CONTINGENCY:</b>					<b>\$ 5,269,000</b>

Impact Fee Project Cost Summary			
Item Description	Notes:	Allowance	Item Cost
Construction:		-	\$ 5,269,000
Engineering/Survey/Testing:		20%	\$ 1,053,800
2008 - 2012 City contribution			\$ -
2012 - 2019 City contribution			\$ -
ROW/Easement Acquisition:	No ROW Acquisition Costs included	0%	\$ -
<b>Impact Fee Project Cost TOTAL:</b>			<b>\$ 6,322,800</b>

**NOTE:** The planning level cost projections listed in this appendix have been developed for Impact Fee calculations only and should not be used for any future Capital Improvement Planning within the City of McKinney.  
 The planning level cost projections shall not supersede the City's design standards contained or the determination of the City Engineer for a specific project.

**City of McKinney**  
**2019 Roadway Impact Fee Update**  
**Conceptual Level Project Cost Projection**

Kimley-Horn and Associates, Inc.  
 updated: 10/6/2020

Project Information:		Description:	Project No.
Name:	AIRPORT DR (6)	<b>This project consists of the reconstruction of a two-lane asphalt facility to a six-lane divided principal arterial. The City contributed approximately \$1,500,000 of eligible funds from '12-'19.</b>	<b>K-10, L-7</b>
Limits:	470' N OF HARRY MCKILLOP BLVD / FM 546 TO HARRY MCKILLOP BLVD / FM 546		
Impact Fee Class:	P6D		
Thoroughfare Class:	Principal Arterial		
Length (lf):	470		
Service Area(s):	K and L		

Roadway Construction Cost Projection						
No.	Item Description	Quantity	Unit	Unit Price	Item Cost	
113	Unclassified Street Excavation	5,222	cy	\$ 10.00	\$ 52,222	
213	Lime Treated Subgrade (8") (PI<12)	4,073	sy	\$ 7.00	\$ 28,513	
313	9" Concrete Pavement	3,864	sy	\$ 60.00	\$ 231,867	
413	4" Topsoil	2,141	sy	\$ 2.50	\$ 5,353	
513	6" Curb & Gutter	1,880	lf	\$ 5.00	\$ 9,400	
613	Allotment for Turn Lanes and Median Openings	287	sy	\$ 77.00	\$ 22,086	
713	Moisture Conditioning	4,073	sy	\$ 8.00	\$ 32,587	
<b>Paving Construction Cost Subtotal:</b>					<b>\$ 382,027</b>	
Major Construction Component Allowances**:						
Item Description	Notes	Allowance	Item Cost			
√ Traffic Control	Construction Phase Traffic Control	3%	\$	11,461		
√ Pavement Markings/Markers		3%	\$	11,461		
√ Roadway Drainage	Standard Internal System	25%	\$	95,507		
√ Special Drainage Structures	Stream Crossing		\$	250,000		
√ Water	Incidental Adjustments	3%	\$	11,461		
√ Sewer	Incidental Adjustments	3%	\$	11,461		
√ Establish Turf / Erosion Control		2%	\$	7,641		
√ Illumination	Standard Illumination System	6%	\$	22,922		
Other:						
<b>**Allowances based on % of Paving Construction Cost Subtotal</b>					<b>Allowance Subtotal:</b>	<b>\$ 421,912</b>
<b>Paving and Allowance Subtotal:</b>					<b>\$ 803,940</b>	
<b>Mobilization:</b>					<b>5%</b>	<b>\$ 40,197</b>
<b>Site Preparation:</b>					<b>5%</b>	<b>\$ 40,197</b>
<b>Construction Cost TOTAL:</b>					<b>\$ 885,000</b>	
<b>Construction Contingency:</b>					<b>15%</b>	<b>\$ 132,750</b>
<b>Construction Cost TOTAL W/ CONTINGENCY:</b>					<b>\$ 1,018,000</b>	

Impact Fee Project Cost Summary			
Item Description	Notes:	Allowance	Item Cost
Construction:		-	\$ 1,018,000
Engineering/Survey/Testing:		20%	\$ 203,600
2008 - 2012 City contribution			\$ -
2012 - 2019 City contribution			\$ 1,500,000
ROW/Easement Acquisition:	Existing Alignment	20%	\$ 203,600
<b>Impact Fee Project Cost TOTAL:</b>			<b>\$ 2,925,200</b>

**NOTE:** The planning level cost projections listed in this appendix have been developed for Impact Fee calculations only and should not be used for any future Capital Improvement Planning within the City of McKinney.  
 The planning level cost projections shall not supersede the City's design standards contained or the determination of the City Engineer for a specific project.

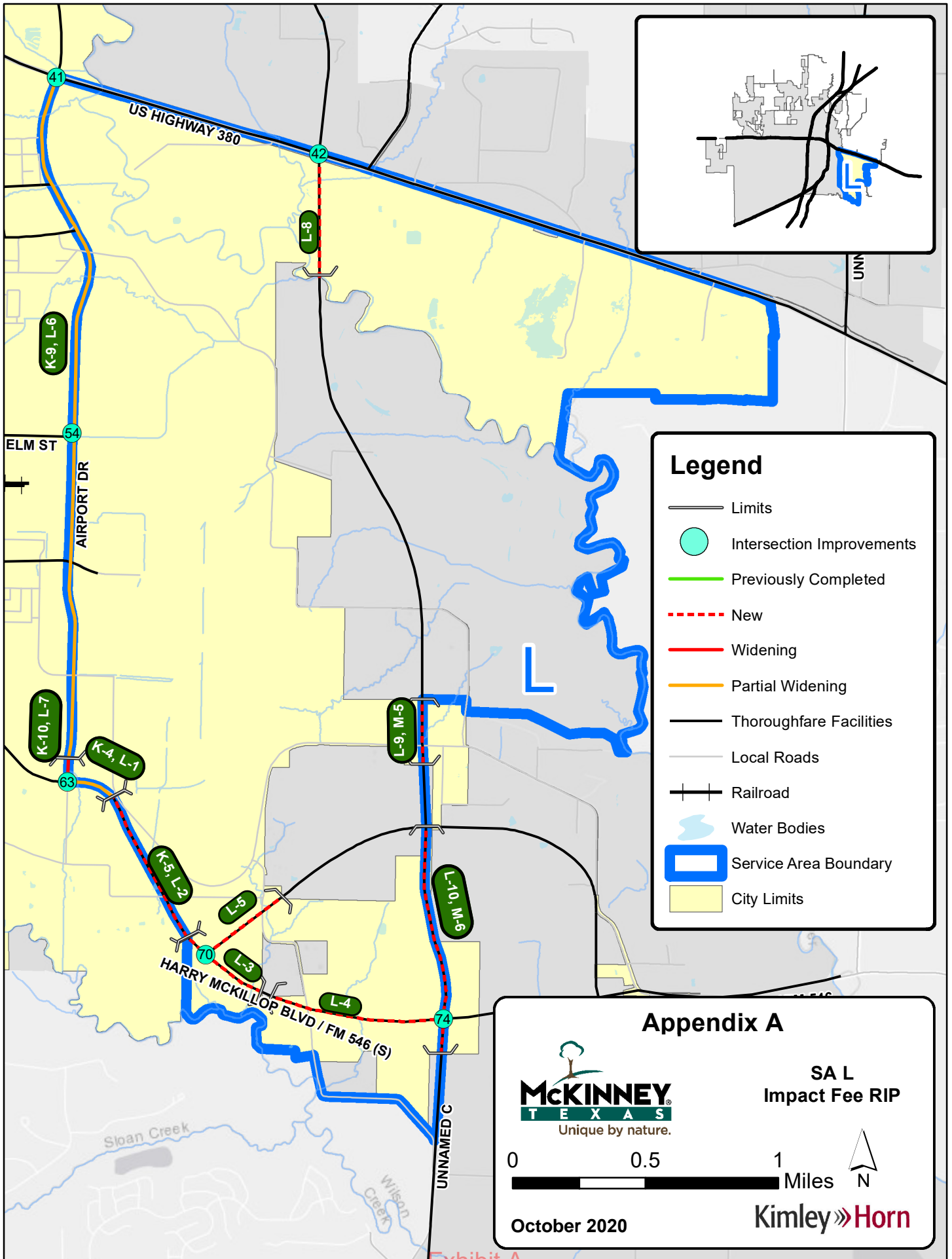



City of McKinney - 2019 Roadway Impact Fee Update

Roadway Improvement Plan for Roadway Impact Fees

Appendix A - Summary of Conceptual Level Project Cost Projections

Roadway Improvements - Service Area L

#	Costing Class	Project	Limits	Total Cost	Percent in Service Area	Cost in Service Area
K-4, L-1	P6D(1/3)	HARRY MCKILLOP BLVD / FM 546 (2)	AIRPORT DR TO 980' E OF AIRPORT DR	\$ 234,600	50%	\$ 117,300
K-5, L-2	P6D	HARRY MCKILLOP BLVD / FM 546 (3)	975' E OF AIRPORT DR TO 510' W OF HARRY MCKILLOP BLVD / FM 546 (N)	\$ 3,267,400	50%	\$ 1,633,700
L-3	P6D	HARRY MCKILLOP BLVD / FM 546 (S) (1)	510' W OF HARRY MCKILLOP BLVD / FM 546 (N) TO 1,335' E OF HARRY MCKILLOP BLVD / FM 546 (N)	\$ 2,153,725	100%	\$ 2,153,725
L-4	P6D	HARRY MCKILLOP BLVD / FM 546 (S) (2)	3,480' W OF UNNAMED D TO UNNAMED D	\$ 3,843,225	100%	\$ 3,843,225
L-5	M6D	HARRY MCKILLOP BLVD / FM 546 (N) (1)	HARRY MCKILLOP BLVD / FM 546 (S) TO 1,865' E OF HARRY MCKILLOP BLVD / FM 546 (S)	\$ 2,166,900	100%	\$ 2,166,900
K-9, L-6	P6D(1/3)	AIRPORT DR (5)	US HIGHWAY 380 TO 470' N OF HARRY MCKILLOP BLVD / FM 546	\$ 6,322,800	50%	\$ 3,161,400
K-10, L-7	P6D	AIRPORT DR (6)	470' N OF HARRY MCKILLOP BLVD / FM 546 TO HARRY MCKILLOP BLVD / FM 546	\$ 2,925,200	50%	\$ 1,462,600
L-8	P6D	UNNAMED C (3)	US HIGHWAY 380 TO 2,435' S OF US HIGHWAY 380	\$ 5,807,850	100%	\$ 5,807,850
L-9, M-5	P6D	UNNAMED C (4)	2,525' N OF HARRY MCKILLOP BLVD / FM 546 TO 1,230' N OF HARRY MCKILLOP BLVD / FM 546	\$ 2,830,300	50%	\$ 1,415,150
L-10, M-6	P6D	UNNAMED C (5)	HARRY MCKILLOP BLVD / FM 546 (N) TO 705' S OF HARRY MCKILLOP BLVD / FM 546 (S)	\$ 10,002,150	50%	\$ 5,001,075
41	Inter-section	Signal Mod	US HIGHWAY 380 & AIRPORT DR	\$ 150,000	50%	\$ 75,000
42		Signal	US HIGHWAY 380 & UNNAMED C	\$ 300,000	50%	\$ 150,000
54		Signal	AIRPORT DR & ELM ST	\$ 300,000	50%	\$ 150,000
63		Signal	HARRY MCKILLOP BLVD / FM 546 & AIRPORT DR	\$ 300,000	75%	\$ 225,000
70		Signal	HARRY MCKILLOP BLVD / FM 546 (S) & HARRY MCKILLOP BLVD / FM 546 (N)	\$ 300,000	100%	\$ 300,000
74		Signal	UNNAMED C & HARRY MCKILLOP BLVD / FM 546 (S)	\$ 300,000	50%	\$ 150,000
					\$ 41,204,150	

NOTE: The planning level cost projections listed in this appendix have been developed for Impact Fee calculations only and should not be used for any future Capital Improvement Planning within the City of McKinney. The planning level cost projections shall not supersede the City's design standards contained within the Subdivision Ordinance or the determination of the City Engineer for a specific project.

**City of McKinney**  
**2019 Roadway Impact Fee Update**  
**Conceptual Level Project Cost Projection**

Kimley-Horn and Associates, Inc.

updated: 10/6/2020

Project Information:		Description:	Project No. <b>K-4, L-1</b>
Name:	HARRY MCKILLOP BLVD / FM 546 (2)	<p><b>This project consists of the construction of two additional through lanes within the existing median of the ultimate six-lane divided principal arterial.</b></p>	
Limits:	AIRPORT DR TO 980' E OF AIRPORT DR		
Impact Fee Class:	P6D(1/3)		
Thoroughfare Class:	Principal Arterial		
Length (lf):	980		
Service Area(s):	L and K		

Roadway Construction Cost Projection					
No.	Item Description	Quantity	Unit	Unit Price	Item Cost
114	Unclassified Street Excavation	1,524	cy	\$ 15.00	\$ 22,867
214	Lime Treated Subgrade (8") (PI<12)	2,940	sy	\$ 7.00	\$ 20,580
314	4" TY D HMAC Underlayment	2,722	sy	\$ 5.00	\$ 13,611
414	9" Concrete Pavement	2,722	sy	\$ 60.00	\$ 163,333
514	4" Topsoil	871	sy	\$ 4.00	\$ 3,484
614	6" Curb & Gutter	1,960	lf	\$ 5.00	\$ 9,800
714	Allotment for Turn Lanes and Median Openings	598	sy	\$ 87.00	\$ 52,032
<b>Paving Construction Cost Subtotal:</b>					<b>\$ 285,707</b>
Major Construction Component Allowances**:					
Item Description	Notes	Allowance	Item Cost		
√ Traffic Control	Construction Phase Traffic Control	3%	\$	8,571	
√ Pavement Markings/Markers		3%	\$	8,571	
Roadway Drainage	None Anticipated	0%	\$	-	
Special Drainage Structures		\$	-		
Water		0%	\$	-	
Sewer		0%	\$	-	
√ Establish Turf / Erosion Control		2%	\$	5,714	
Illumination	None Anticipated	0%	\$	-	
Other:					
<b>**Allowances based on % of Paving Construction Cost Subtotal</b>					<b>Allowance Subtotal: \$ 22,857</b>
<b>Paving and Allowance Subtotal:</b>					<b>\$ 308,564</b>
				<b>Mobilization:</b>	5% \$ 15,428
				<b>Site Preparation:</b>	5% \$ 15,428
<b>Construction Cost TOTAL:</b>					<b>\$ 340,000</b>
<b>Construction Contingency:</b>					15% \$ 51,000
<b>Construction Cost TOTAL W/ CONTINGENCY:</b>					<b>\$ 391,000</b>

Impact Fee Project Cost Summary			
Item Description	Notes:	Allowance	Item Cost
Construction:		-	\$ 391,000
Engineering/Survey/Testing:		20%	\$ 78,200
2008 - 2012 City contribution			\$ -
2012 - 2019 City contribution			\$ -
ROW/Easement Acquisition:	No ROW Acquisition Costs included	0%	\$ -
<b>Impact Fee Project Cost TOTAL (50% City Contribution)</b>			<b>\$ 234,600</b>

**NOTE:** The planning level cost projections listed in this appendix have been developed for Impact Fee calculations only and should not be used for any future Capital Improvement Planning within the City of McKinney.  
The planning level cost projections shall not supersede the City's design standards contained or the determination of the City Engineer for a specific project.

**City of McKinney**  
**2019 Roadway Impact Fee Update**  
**Conceptual Level Project Cost Projection**

Kimley-Horn and Associates, Inc.

updated: 10/6/2020

Project Information:		Description:	Project No.
Name:	HARRY MCKILLOP BLVD / FM 546 (3) 975' E OF AIRPORT DR TO 510' W OF HARRY	<b>This project consists of the construction of a new six-lane divided principal arterial.</b>	<b>K-5, L-2</b>
Limits:	MCKILLOP BLVD / FM 546 (N)		
Impact Fee Class:	P6D		
Thoroughfare Class:	Principal Arterial		
Length (If):	3,160		
Service Area(s):	K and L		

**Roadway Construction Cost Projection**

No.	Item Description	Quantity	Unit	Unit Price	Item Cost
113	Unclassified Street Excavation	17,556	cy	\$ 15.00	\$ 263,333
213	Lime Treated Subgrade (8") (PI<12)	27,387	sy	\$ 7.00	\$ 191,707
313	4" TY D HMAC Underlayment	25,982	sy	\$ 5.00	\$ 129,911
413	9" Concrete Pavement	25,982	sy	\$ 60.00	\$ 1,558,933
513	4" Topsoil	14,396	sy	\$ 4.00	\$ 57,582
613	6" Curb & Gutter	12,640	lf	\$ 5.00	\$ 63,200
713	Allotment for Turn Lanes and Median Openings	1,928	sy	\$ 87.00	\$ 167,775
<b>Paving Construction Cost Subtotal:</b>					<b>\$ 2,432,442</b>
<b>Major Construction Component Allowances**:</b>					
Item Description	Notes	Allowance	Item Cost		
√ Traffic Control	None Anticipated	1%	\$	24,324	
√ Pavement Markings/Markers		3%	\$	72,973	
√ Roadway Drainage		25%	\$	608,110	
Special Drainage Structures	None Anticipated		\$	-	
Water	None Anticipated	0%	\$	-	
Sewer	None Anticipated	0%	\$	-	
√ Establish Turf / Erosion Control		2%	\$	48,649	
√ Illumination	Standard Illumination System	6%	\$	145,947	
Other:					
<b>Allowance Subtotal:</b>					<b>\$ 900,004</b>
<b>**Allowances based on % of Paving Construction Cost Subtotal</b>					
<b>Paving and Allowance Subtotal:</b>					<b>\$ 3,332,445</b>
Mobilization:					5% \$ 166,622
Site Preparation:					5% \$ 166,622
<b>Construction Cost TOTAL:</b>					<b>\$ 3,666,000</b>
Construction Contingency:					15% \$ 549,900
<b>Construction Cost TOTAL W/ CONTINGENCY:</b>					<b>\$ 4,216,000</b>

**Impact Fee Project Cost Summary**

Item Description	Notes:	Allowance	Item Cost
Construction:		-	\$ 4,216,000
Engineering/Survey/Testing:		20%	\$ 843,200
2008 - 2012 City contribution			\$ -
2012 - 2019 City contribution			\$ -
ROW/Easement Acquisition:	New Roadway Alignment	35%	\$ 1,475,600
<b>Impact Fee Project Cost TOTAL (50% City Contribution)</b>			<b>\$ 3,267,400</b>

**NOTE:** The planning level cost projections listed in this appendix have been developed for Impact Fee calculations only and should not be used for any future Capital Improvement Planning within the City of McKinney.

The planning level cost projections shall not supersede the City's design standards contained or the determination of the City Engineer for a specific project.

**City of McKinney**  
**2019 Roadway Impact Fee Update**  
**Conceptual Level Project Cost Projection**

Kimley-Horn and Associates, Inc.  
 updated: 10/6/2020

Project Information:		Description:	Project No.	L-3
Name:	HARRY MCKILLOP BLVD / FM 546 (S) (1)	<b>This project consists of the construction of a new six-lane divided principal arterial.</b>		
Limits:	510' W OF HARRY MCKILLOP BLVD / FM 546 (N)			
Impact Fee Class:	P6D			
Thoroughfare Class:	Principal Arterial			
Length (lf):	1,845			
Service Area(s):	L			

Roadway Construction Cost Projection					
No.	Item Description	Quantity	Unit	Unit Price	Item Cost
113	Unclassified Street Excavation	10,250	cy	\$ 15.00	\$ 153,750
213	Lime Treated Subgrade (8") (Pl<12)	15,990	sy	\$ 7.00	\$ 111,930
313	4" TY D HMAC Underlayment	15,170	sy	\$ 5.00	\$ 75,850
413	9" Concrete Pavement	15,170	sy	\$ 60.00	\$ 910,200
513	4" Topsoil	8,405	sy	\$ 4.00	\$ 33,620
613	6" Curb & Gutter	7,380	lf	\$ 5.00	\$ 36,900
713	Allotment for Turn Lanes and Median Openings	1,126	sy	\$ 87.00	\$ 97,957
<b>Paving Construction Cost Subtotal:</b>					<b>\$ 1,420,207</b>
Major Construction Component Allowances**:					
Item Description	Notes	Allowance	Item Cost		
✓ Traffic Control	None Anticipated	1%	\$	14,202	
✓ Pavement Markings/Markers		3%	\$	42,606	
✓ Roadway Drainage		25%	\$	355,052	
✓ Special Drainage Structures	Stream Crossing		\$	250,000	
Water	None Anticipated	0%	\$	-	
Sewer	None Anticipated	0%	\$	-	
✓ Establish Turf / Erosion Control		2%	\$	28,404	
✓ Illumination	Standard Illumination System	6%	\$	85,212	
Other:					
<b>**Allowances based on % of Paving Construction Cost Subtotal</b>					<b>Allowance Subtotal: \$ 775,477</b>
<b>Paving and Allowance Subtotal:</b>					<b>\$ 2,195,684</b>
Mobilization:					5% \$ 109,784
Site Preparation:					5% \$ 109,784
<b>Construction Cost TOTAL:</b>					<b>\$ 2,416,000</b>
Construction Contingency:					15% \$ 362,400
<b>Construction Cost TOTAL W/ CONTINGENCY:</b>					<b>\$ 2,779,000</b>

Impact Fee Project Cost Summary			
Item Description	Notes:	Allowance	Item Cost
Construction:		-	\$ 2,779,000
Engineering/Survey/Testing:		20%	\$ 555,800
2008 - 2012 City contribution			\$ -
2012 - 2019 City contribution			\$ -
ROW/Easement Acquisition:	New Roadway Alignment	35%	\$ 972,650
<b>Impact Fee Project Cost TOTAL (50% City Contribution)</b>			<b>\$ 2,153,725</b>

**NOTE:** The planning level cost projections listed in this appendix have been developed for Impact Fee calculations only and should not be used for any future Capital Improvement Planning within the City of McKinney.  
 The planning level cost projections shall not supersede the City's design standards contained or the determination of the City Engineer for a specific project.

**City of McKinney**  
**2019 Roadway Impact Fee Update**  
**Conceptual Level Project Cost Projection**

Kimley-Horn and Associates, Inc.

updated: 10/6/2020

Project Information:		Description:	Project No.	L-4
Name:	HARRY MCKILLOP BLVD / FM 546 (S) (2)	This project consists of the construction of a new six-lane divided principal arterial.		
Limits:	3,480' W OF UNNAMED D TO UNNAMED D			
Impact Fee Class:	P6D			
Thoroughfare Class:	Principal Arterial			
Length (lf):	3,480			
Service Area(s):	L			

Roadway Construction Cost Projection					
No.	Item Description	Quantity	Unit	Unit Price	Item Cost
113	Unclassified Street Excavation	19,333	cy	\$ 15.00	\$ 290,000
213	Lime Treated Subgrade (8") (PI<12)	30,160	sy	\$ 7.00	\$ 211,120
313	4" TY D HMAC Underlayment	28,613	sy	\$ 5.00	\$ 143,067
413	9" Concrete Pavement	28,613	sy	\$ 60.00	\$ 1,716,800
513	4" Topsoil	15,853	sy	\$ 4.00	\$ 63,413
613	6" Curb & Gutter	13,920	lf	\$ 5.00	\$ 69,600
713	Allotment for Turn Lanes and Median Openings	2,124	sy	\$ 87.00	\$ 184,765
<b>Paving Construction Cost Subtotal:</b>					<b>\$ 2,678,765</b>
Major Construction Component Allowances**:					
Item Description	Notes	Allowance	Item Cost		
√ Traffic Control	None Anticipated	1%	\$	26,788	
√ Pavement Markings/Markers		3%	\$	80,363	
√ Roadway Drainage		25%	\$	669,691	
√ Special Drainage Structures	Stream Crossing		\$	250,000	
Water	None Anticipated	0%	\$	-	
Sewer	None Anticipated	0%	\$	-	
√ Establish Turf / Erosion Control		2%	\$	53,575	
√ Illumination	Standard Illumination System	6%	\$	160,726	
Other:					
<b>**Allowances based on % of Paving Construction Cost Subtotal</b>					<b>Allowance Subtotal: \$ 1,241,143</b>
<b>Paving and Allowance Subtotal:</b>					<b>\$ 3,919,908</b>
<b>Mobilization:</b>					<b>5% \$ 195,995</b>
<b>Site Preparation:</b>					<b>5% \$ 195,995</b>
<b>Construction Cost TOTAL:</b>					<b>\$ 4,312,000</b>
<b>Construction Contingency:</b>					<b>15% \$ 646,800</b>
<b>Construction Cost TOTAL W/ CONTINGENCY:</b>					<b>\$ 4,959,000</b>

Impact Fee Project Cost Summary			
Item Description	Notes:	Allowance	Item Cost
Construction:		-	\$ 4,959,000
Engineering/Survey/Testing:		20%	\$ 991,800
2008 - 2012 City contribution			\$ -
2012 - 2019 City contribution			\$ -
ROW/Easement Acquisition:	New Roadway Alignment	35%	\$ 1,735,650
<b>Impact Fee Project Cost TOTAL (50% City Contribution)</b>			<b>\$ 3,843,225</b>

**NOTE:** The planning level cost projections listed in this appendix have been developed for Impact Fee calculations only and should not be used for any future Capital Improvement Planning within the City of McKinney.  
The planning level cost projections shall not supersede the City's design standards contained or the determination of the City Engineer for a specific project.

**City of McKinney**  
**2019 Roadway Impact Fee Update**  
**Conceptual Level Project Cost Projection**

Kimley-Horn and Associates, Inc.  
 updated: 10/6/2020

Project Information:		Description:	Project No.
Name:	HARRY MCKILLOP BLVD / FM 546 (N) (1)	<b>This project consists of the construction of a new six-lane divided major arterial.</b>	L-5
Limits:	HARRY MCKILLOP BLVD / FM 546 (S) TO 1,865'		
Impact Fee Class:	M6D		
Thoroughfare Class:	Major Arterial		
Length (If):	1,865		
Service Area(s):	L		

Roadway Construction Cost Projection				
No.	Item Description	Quantity	Unit	Item Cost
109	Unclassified Street Excavation	10,361	cy	\$ 155,417
209	Lime Treated Subgrade (8") (PI<12)	16,163	sy	\$ 113,143
309	4" TY D HMAC Underlayment	15,334	sy	\$ 76,672
409	9" Concrete Pavement	15,334	sy	\$ 920,067
509	4" Topsoil	7,253	sy	\$ 29,011
609	6" Curb & Gutter	7,460	lf	\$ 37,300
709	Allotment for Turn Lanes and Median Openings	1,138	sy	\$ 99,019
<b>Paving Construction Cost Subtotal:</b>				<b>\$ 1,430,629</b>
Major Construction Component Allowances**:				
Item Description	Notes	Allowance	Item Cost	
√ Traffic Control	None Anticipated	1%	\$	14,306
√ Pavement Markings/Markers		3%	\$	42,919
√ Roadway Drainage		25%	\$	357,657
√ Special Drainage Structures	Stream Crossing		\$	250,000
Water	None Anticipated	0%	\$	-
Sewer	None Anticipated	0%	\$	-
√ Establish Turf / Erosion Control		2%	\$	28,613
√ Illumination	Standard Illumination System	6%	\$	85,838
Other:				
			<b>Allowance Subtotal:</b>	<b>\$ 779,333</b>
<b>Paving and Allowance Subtotal:</b>				<b>\$ 2,209,962</b>
Mobilization:				5% \$ 110,498
Site Preparation:				5% \$ 110,498
<b>Construction Cost TOTAL:</b>				<b>\$ 2,431,000</b>
Construction Contingency:				15% \$ 364,650
<b>Construction Cost TOTAL W/ CONTINGENCY:</b>				<b>\$ 2,796,000</b>

Impact Fee Project Cost Summary			
Item Description	Notes:	Allowance	Item Cost
Construction:		-	\$ 2,796,000
Engineering/Survey/Testing:		20%	\$ 559,200
2008 - 2012 City contribution			\$ -
2012 - 2019 City contribution			\$ -
ROW/Easement Acquisition:	New Roadway Alignment	35%	\$ 978,600
<b>Impact Fee Project Cost TOTAL (50% City Contribution)</b>			<b>\$ 2,166,900</b>

**NOTE:** The planning level cost projections listed in this appendix have been developed for Impact Fee calculations only and should not be used for any future Capital Improvement Planning within the City of McKinney.  
 The planning level cost projections shall not supersede the City's design standards contained or the determination of the City Engineer for a specific project.

**City of McKinney**  
**2019 Roadway Impact Fee Update**  
**Conceptual Level Project Cost Projection**

Kimley-Horn and Associates, Inc.

updated: 10/6/2020

Project Information:		Description:	Project No. K-9, L-6
Name:	AIRPORT DR (5) US HIGHWAY 380 TO 470' N OF	This project consists of the construction of two additional through lanes within the existing median of the ultimate six-lane divided principal arterial.	
Limits:	HARRY MCKILLOP BLVD / FM 546		
Impact Fee Class:	P6D(1/3)		
Thoroughfare Class:	Principal Arterial		
Length (lf):	13,870		
Service Area(s):	K and L		

Roadway Construction Cost Projection					
No.	Item Description	Quantity	Unit	Unit Price	Item Cost
114	Unclassified Street Excavation	43,151	cy	\$ 10.00	\$ 431,511
214	Lime Treated Subgrade (8") (PI<12)	41,610	sy	\$ 7.00	\$ 291,270
314	9" Concrete Pavement	38,528	sy	\$ 60.00	\$ 2,311,667
414	4" Topsoil	12,329	sy	\$ 2.50	\$ 30,822
514	6" Curb & Gutter	27,740	lf	\$ 5.00	\$ 138,700
614	Allotment for Turn Lanes and Median Openings	8,464	sy	\$ 77.00	\$ 651,762
<b>Paving Construction Cost Subtotal:</b>					<b>\$ 3,855,732</b>
Major Construction Component Allowances**:					
Item Description	Notes	Allowance	Item Cost		
√ Traffic Control	Construction Phase Traffic Control	3%	\$	115,672	
√ Pavement Markings/Markers		3%	\$	115,672	
Roadway Drainage	None Anticipated	0%	\$	-	
Special Drainage Structures	None Anticipated		\$	-	
Water	None Anticipated	0%	\$	-	
Sewer	None Anticipated	0%	\$	-	
√ Establish Turf / Erosion Control		2%	\$	77,115	
Illumination	None Anticipated	0%	\$	-	
Other:					
<b>**Allowances based on % of Paving Construction Cost Subtotal</b>					<b>Allowance Subtotal: \$ 308,459</b>
<b>Paving and Allowance Subtotal:</b>					<b>\$ 4,164,190</b>
				<b>Mobilization:</b>	5% \$ 208,210
				<b>Site Preparation:</b>	5% \$ 208,210
<b>Construction Cost TOTAL:</b>					<b>\$ 4,581,000</b>
				<b>Construction Contingency:</b>	15% \$ 687,150
<b>Construction Cost TOTAL W/ CONTINGENCY:</b>					<b>\$ 5,269,000</b>

Impact Fee Project Cost Summary			
Item Description	Notes:	Allowance	Item Cost
Construction:		-	\$ 5,269,000
Engineering/Survey/Testing:		20%	\$ 1,053,800
2008 - 2012 City contribution			\$ -
2012 - 2019 City contribution			\$ -
ROW/Easement Acquisition:	No ROW Acquisition Costs included	0%	\$ -
<b>Impact Fee Project Cost TOTAL:</b>			<b>\$ 6,322,800</b>

**NOTE:** The planning level cost projections listed in this appendix have been developed for Impact Fee calculations only and should not be used for any future Capital Improvement Planning within the City of McKinney.  
The planning level cost projections shall not supersede the City's design standards contained or the determination of the City Engineer for a specific project.

**City of McKinney**  
**2019 Roadway Impact Fee Update**  
**Conceptual Level Project Cost Projection**

Kimley-Horn and Associates, Inc.

updated: 10/6/2020

Project Information:		Description:	Project No.
Name:	AIRPORT DR (6)	<b>This project consists of the reconstruction of a two-lane asphalt facility to a six-lane divided principal arterial. The City contributed approximately \$1,500,000 of eligible funds from '12-'19.</b>	<b>K-10, L-7</b>
Limits:	470' N OF HARRY MCKILLOP BLVD / FM 546 TO HARRY MCKILLOP BLVD / FM 546		
Impact Fee Class:	P6D		
Thoroughfare Class:	Principal Arterial		
Length (lf):	470		
Service Area(s):	K and L		

Roadway Construction Cost Projection						
No.	Item Description	Quantity	Unit	Unit Price	Item Cost	
113	Unclassified Street Excavation	5,222	cy	\$ 10.00	\$ 52,222	
213	Lime Treated Subgrade (8") (PI<12)	4,073	sy	\$ 7.00	\$ 28,513	
313	9" Concrete Pavement	3,864	sy	\$ 60.00	\$ 231,867	
413	4" Topsoil	2,141	sy	\$ 2.50	\$ 5,353	
513	6" Curb & Gutter	1,880	lf	\$ 5.00	\$ 9,400	
613	Allotment for Turn Lanes and Median Openings	287	sy	\$ 77.00	\$ 22,086	
713	Moisture Conditioning	4,073	sy	\$ 8.00	\$ 32,587	
<b>Paving Construction Cost Subtotal:</b>					<b>\$ 382,027</b>	
Major Construction Component Allowances**:						
Item Description	Notes	Allowance	Item Cost			
√ Traffic Control	Construction Phase Traffic Control	3%	\$	11,461		
√ Pavement Markings/Markers		3%	\$	11,461		
√ Roadway Drainage	Standard Internal System	25%	\$	95,507		
√ Special Drainage Structures	Stream Crossing		\$	250,000		
√ Water	Incidental Adjustments	3%	\$	11,461		
√ Sewer	Incidental Adjustments	3%	\$	11,461		
√ Establish Turf / Erosion Control		2%	\$	7,641		
√ Illumination	Standard Illumination System	6%	\$	22,922		
Other:						
**Allowances based on % of Paving Construction Cost Subtotal					<b>Allowance Subtotal:</b>	<b>\$ 421,912</b>
<b>Paving and Allowance Subtotal:</b>					<b>\$ 803,940</b>	
Mobilization:					5%	\$ 40,197
Site Preparation:					5%	\$ 40,197
<b>Construction Cost TOTAL:</b>					<b>\$ 885,000</b>	
Construction Contingency:					15%	\$ 132,750
<b>Construction Cost TOTAL W/ CONTINGENCY:</b>					<b>\$ 1,018,000</b>	

Impact Fee Project Cost Summary			
Item Description	Notes:	Allowance	Item Cost
Construction:		-	\$ 1,018,000
Engineering/Survey/Testing:		20%	\$ 203,600
2008 - 2012 City contribution			\$ -
2012 - 2019 City contribution			\$ 1,500,000
ROW/Easement Acquisition:	Existing Alignment	20%	\$ 203,600
<b>Impact Fee Project Cost TOTAL:</b>			<b>\$ 2,925,200</b>

**NOTE:** The planning level cost projections listed in this appendix have been developed for Impact Fee calculations only and should not be used for any future Capital Improvement Planning within the City of McKinney.  
The planning level cost projections shall not supersede the City's design standards contained or the determination of the City Engineer for a specific project.



**City of McKinney**  
**2019 Roadway Impact Fee Update**  
**Conceptual Level Project Cost Projection**

Kimley-Horn and Associates, Inc.  
 updated: 10/6/2020

Project Information:		Description:	Project No.	L-8
Name:	UNNAMED C (3)			<b>This project consists of the construction of a new six-lane divided principal arterial.</b>
Limits:	US HIGHWAY 380 TO 2,435' S OF US HIGHWAY 380			
Impact Fee Class:	P6D			
Thoroughfare Class:	Principal Arterial			
Length (lf):	2,435			
Service Area(s):	L			

Roadway Construction Cost Projection					
No.	Item Description	Quantity	Unit	Unit Price	Item Cost
113	Unclassified Street Excavation	27,056	cy	\$ 10.00	\$ 270,556
213	Lime Treated Subgrade (8") (PI<12)	21,103	sy	\$ 7.00	\$ 147,723
313	9" Concrete Pavement	20,021	sy	\$ 60.00	\$ 1,201,267
413	4" Topsoil	11,093	sy	\$ 2.50	\$ 27,732
513	6" Curb & Gutter	9,740	lf	\$ 5.00	\$ 48,700
613	Allotment for Turn Lanes and Median Openings	1,486	sy	\$ 77.00	\$ 114,422
713	Moisture Conditioning	21,103	sy	\$ 8.00	\$ 168,827
<b>Paving Construction Cost Subtotal:</b>					<b>\$ 1,979,227</b>
Major Construction Component Allowances**:					
Item Description	Notes	Allowance	Item Cost		
√ Traffic Control	None Anticipated	1%	\$	19,792	
√ Pavement Markings/Markers		3%	\$	59,377	
√ Roadway Drainage	Standard Internal System	25%	\$	494,807	
√ Special Drainage Structures	Stream Crossing		\$	250,000	
Water	None Anticipated	0%	\$	-	
Sewer	None Anticipated	0%	\$	-	
√ Establish Turf / Erosion Control		2%	\$	39,585	
√ Illumination	Standard Illumination System	6%	\$	118,754	
Other:					
<b>**Allowances based on % of Paving Construction Cost Subtotal</b>					<b>Allowance Subtotal: \$ 982,314</b>
<b>Paving and Allowance Subtotal:</b>					<b>\$ 2,961,540</b>
<b>Mobilization:</b>					<b>5% \$ 148,077</b>
<b>Site Preparation:</b>					<b>5% \$ 148,077</b>
<b>Construction Cost TOTAL:</b>					<b>\$ 3,258,000</b>
<b>Construction Contingency:</b>					<b>15% \$ 488,700</b>
<b>Construction Cost TOTAL W/ CONTINGENCY:</b>					<b>\$ 3,747,000</b>

Impact Fee Project Cost Summary			
Item Description	Notes:	Allowance	Item Cost
Construction:		-	\$ 3,747,000
Engineering/Survey/Testing:		20%	\$ 749,400
2008 - 2012 City contribution			\$ -
2012 - 2019 City contribution			\$ -
ROW/Easement Acquisition:	New Roadway Alignment	35%	\$ 1,311,450
<b>Impact Fee Project Cost TOTAL:</b>			<b>\$ 5,807,850</b>

**NOTE:** The planning level cost projections listed in this appendix have been developed for Impact Fee calculations only and should not be used for any future Capital Improvement Planning within the City of McKinney.  
 The planning level cost projections shall not supersede the City's design standards contained or the determination of the City Engineer for a specific project.

**City of McKinney**  
**2019 Roadway Impact Fee Update**  
**Conceptual Level Project Cost Projection**

Kimley-Horn and Associates, Inc.  
 updated: 10/6/2020

Project Information:		Description:	Project No.
Name:	UNNAMED C (4)	<b>This project consists of the construction of a new six-lane divided principal arterial.</b>	L-9, M-5
Limits:	2,525' N OF HARRY MCKILLOP BLVD / FM 546 TO 1,230' N OF HARRY MCKILLOP BLVD / FM 546		
Impact Fee Class:	P6D		
Thoroughfare Class:	Principal Arterial		
Length (lf):	1,295		
Service Area(s):	L and M		

Roadway Construction Cost Projection					
No.	Item Description	Quantity	Unit	Unit Price	Item Cost
113	Unclassified Street Excavation	14,389	cy	\$ 10.00	\$ 143,889
213	Lime Treated Subgrade (8") (PI<12)	11,223	sy	\$ 7.00	\$ 78,563
313	9" Concrete Pavement	10,648	sy	\$ 60.00	\$ 638,867
413	4" Topsoil	5,899	sy	\$ 2.50	\$ 14,749
513	6" Curb & Gutter	5,180	lf	\$ 5.00	\$ 25,900
613	Allotment for Turn Lanes and Median Openings	790	sy	\$ 77.00	\$ 60,853
713	Moisture Conditioning	11,223	sy	\$ 8.00	\$ 89,787
<b>Paving Construction Cost Subtotal:</b>					<b>\$ 1,052,607</b>
Major Construction Component Allowances**:					
Item Description	Notes	Allowance	Item Cost		
✓ Traffic Control	None Anticipated	1%	\$	10,526	
✓ Pavement Markings/Markers		3%	\$	31,578	
✓ Roadway Drainage	Standard Internal System	25%	\$	263,152	
Special Drainage Structures	None Anticipated		\$	-	
Water	None Anticipated	0%	\$	-	
Sewer	None Anticipated	0%	\$	-	
✓ Establish Turf / Erosion Control		2%	\$	21,052	
✓ Illumination	Standard Illumination System	6%	\$	63,156	
Other:					
<b>**Allowances based on % of Paving Construction Cost Subtotal</b>					<b>Allowance Subtotal: \$ 389,465</b>
<b>Paving and Allowance Subtotal:</b>					<b>\$ 1,442,072</b>
Mobilization:					5% \$ 72,104
Site Preparation:					5% \$ 72,104
<b>Construction Cost TOTAL:</b>					<b>\$ 1,587,000</b>
Construction Contingency:					15% \$ 238,050
<b>Construction Cost TOTAL W/ CONTINGENCY:</b>					<b>\$ 1,826,000</b>

Impact Fee Project Cost Summary			
Item Description	Notes:	Allowance	Item Cost
Construction:		-	\$ 1,826,000
Engineering/Survey/Testing:		20%	\$ 365,200
2008 - 2012 City contribution			\$ -
2012 - 2019 City contribution			\$ -
ROW/Easement Acquisition:	New Roadway Alignment	35%	\$ 639,100
<b>Impact Fee Project Cost TOTAL:</b>			<b>\$ 2,830,300</b>

**NOTE:** The planning level cost projections listed in this appendix have been developed for Impact Fee calculations only and should not be used for any future Capital Improvement Planning within the City of McKinney.  
 The planning level cost projections shall not supersede the City's design standards contained or the determination of the City Engineer for a specific project.

**City of McKinney**  
**2019 Roadway Impact Fee Update**  
**Conceptual Level Project Cost Projection**

Kimley-Horn and Associates, Inc.  
 updated: 10/6/2020

<b>Project Information:</b>		<b>Description:</b>	<b>Project No. L-10, M-6</b>
<b>Name:</b>	UNNAMED C (5) HARRY MCKILLOP BLVD / FM 546 (N) TO 705' S OF HARRY	<b>This project consists of the construction of a new six-lane divided principal arterial.</b>	
<b>Limits:</b>	MCKILLOP BLVD / FM 546 (S)		
<b>Impact Fee Class:</b>	P6D		
<b>Thoroughfare Class:</b>	Principal Arterial		
<b>Length (lf):</b>	4,580		
<b>Service Area(s):</b>	L and M		

<b>Roadway Construction Cost Projection</b>					
No.	Item Description	Quantity	Unit	Unit Price	Item Cost
113	Unclassified Street Excavation	50,889	cy	\$ 10.00	\$ 508,889
213	Lime Treated Subgrade (8") (PI<12)	39,693	sy	\$ 7.00	\$ 277,853
313	9" Concrete Pavement	37,658	sy	\$ 60.00	\$ 2,259,467
413	4" Topsoil	20,864	sy	\$ 2.50	\$ 52,161
513	6" Curb & Gutter	18,320	lf	\$ 5.00	\$ 91,600
613	Allotment for Turn Lanes and Median Openings	2,795	sy	\$ 77.00	\$ 215,218
713	Moisture Conditioning	39,693	sy	\$ 8.00	\$ 317,547
<b>Paving Construction Cost Subtotal:</b>					<b>\$ 3,722,734</b>
<b>Major Construction Component Allowances**:</b>					
Item Description	Notes	Allowance	Item Cost		
✓ Traffic Control	None Anticipated	1%	\$	37,227	
✓ Pavement Markings/Markers		3%	\$	111,682	
✓ Roadway Drainage	Standard Internal System	25%	\$	930,684	
Special Drainage Structures	None Anticipated		\$	-	
Water	None Anticipated	0%	\$	-	
Sewer	None Anticipated	0%	\$	-	
✓ Establish Turf / Erosion Control		2%	\$	74,455	
✓ Illumination	Standard Illumination System	6%	\$	223,364	
Other:					
<b>**Allowances based on % of Paving Construction Cost Subtotal</b>					<b>Allowance Subtotal: \$ 1,377,412</b>
<b>Paving and Allowance Subtotal:</b>					<b>\$ 5,100,146</b>
<b>Mobilization:</b>					<b>5% \$ 255,007</b>
<b>Site Preparation:</b>					<b>5% \$ 255,007</b>
<b>Construction Cost TOTAL:</b>					<b>\$ 5,611,000</b>
<b>Construction Contingency:</b>					<b>15% \$ 841,650</b>
<b>Construction Cost TOTAL W/ CONTINGENCY:</b>					<b>\$ 6,453,000</b>

<b>Impact Fee Project Cost Summary</b>			
Item Description	Notes:	Allowance	Item Cost
<b>Construction:</b>		-	\$ 6,453,000
<b>Engineering/Survey/Testing:</b>		20%	\$ 1,290,600
<b>2008 - 2012 City contribution</b>			\$ -
<b>2012 - 2019 City contribution</b>			\$ -
<b>ROW/Easement Acquisition:</b>	New Roadway Alignment	35%	\$ 2,258,550
<b>Impact Fee Project Cost TOTAL:</b>			<b>\$ 10,002,150</b>

**NOTE:** The planning level cost projections listed in this appendix have been developed for Impact Fee calculations only and should not be used for any future Capital Improvement Planning within the City of McKinney.  
 The planning level cost projections shall not supersede the City's design standards contained or the determination of the City Engineer for a specific project.

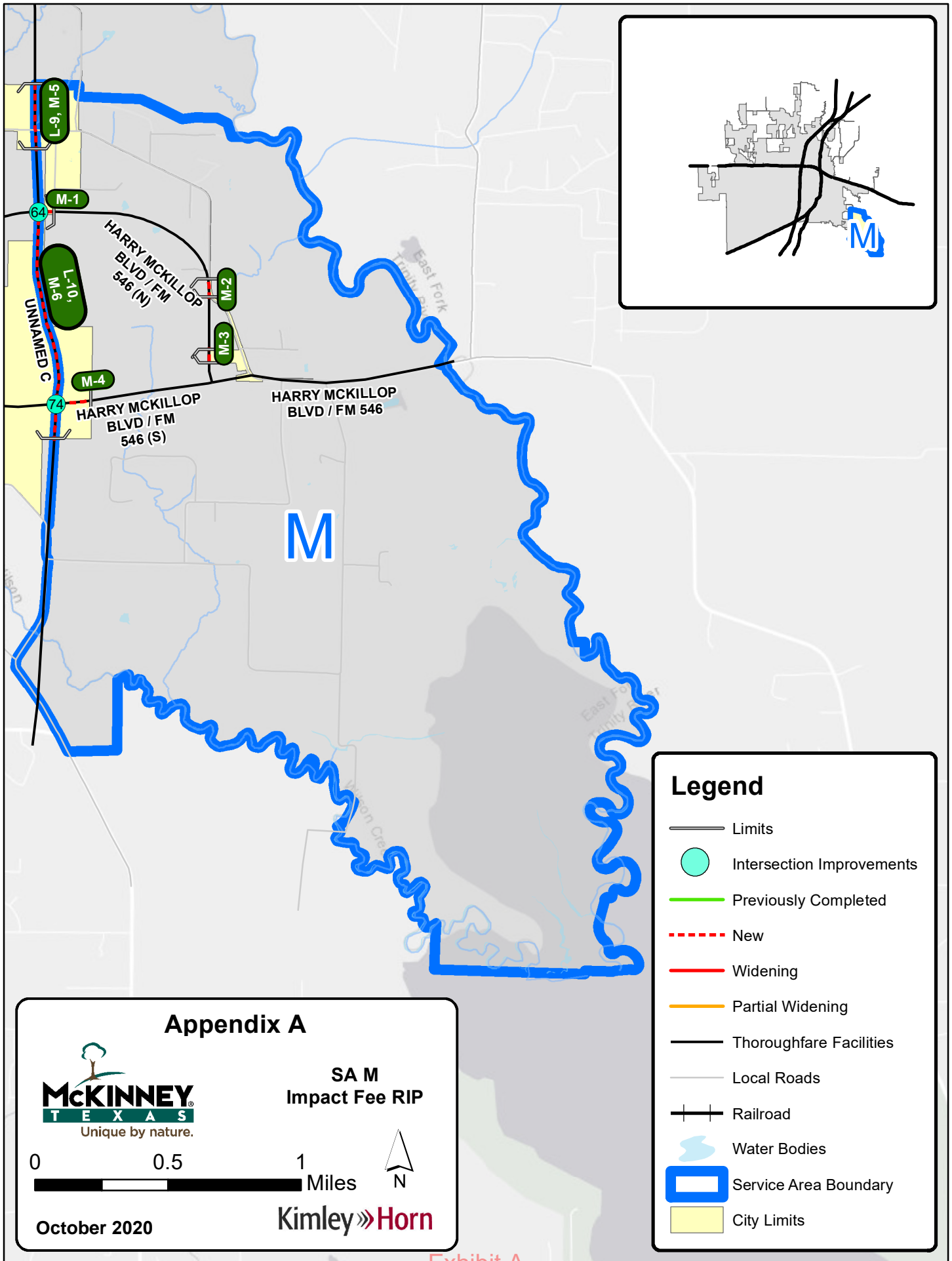

### Appendix A



SA M  
Impact Fee RIP



October 2020

Kimley»Horn

### Legend

- Limits
- Intersection Improvements
- Previously Completed
- New
- Widening
- Partial Widening
- Thoroughfare Facilities
- Local Roads
- Railroad
- Water Bodies
- Service Area Boundary
- City Limits

City of McKinney - 2019 Roadway Impact Fee Update

Roadway Improvement Plan for Roadway Impact Fees

Appendix A - Summary of Conceptual Level Project Cost Projections

**Roadway Improvements - Service Area M**

#	Costing Class	Project	Limits	Total Cost	Percent in Service Area	Cost in Service Area
M-1	M6D	HARRY MCKILLOP BLVD / FM 546 (N) (2)	110' E OF UNNAMED C TO 300' E OF UNNAMED C	\$ 196,075	50%	\$ 98,038
M-2	M6D	HARRY MCKILLOP BLVD / FM 546 (N) (3)	1,700' N OF HARRY MCKILLOP BLVD / FM 546 TO 2,050' N OF HARRY MCKILLOP BLVD / FM 546	\$ 361,150	50%	\$ 180,575
M-3	M6D	HARRY MCKILLOP BLVD / FM 546 (N) (4)	405' N OF HARRY MCKILLOP BLVD / FM 546 TO 675' N OF HARRY MCKILLOP BLVD / FM 546	\$ 279,000	50%	\$ 139,500
M-4	P6D	HARRY MCKILLOP BLVD / FM 546 (S) (3)	UNNAMED C TO 695' E OF UNNAMED C	\$ 719,975	100%	\$ 719,975
L-9, M-5	P6D	UNNAMED C (4)	2,525' N OF HARRY MCKILLOP BLVD / FM 546 TO 1,230' N OF HARRY MCKILLOP BLVD / FM 546	\$ 2,830,300	50%	\$ 1,415,150
L-10, M-6	P6D	UNNAMED C (5)	HARRY MCKILLOP BLVD / FM 546 (N) TO 705' S OF HARRY MCKILLOP BLVD / FM 546 (S)	\$ 10,002,150	50%	\$ 5,001,075
64	Inter-	Signal	UNNAMED C & HARRY MCKILLOP BLVD / FM 546 (N)	\$ 300,000	50%	\$ 150,000
74	section	Signal	UNNAMED C & HARRY MCKILLOP BLVD / FM 546 (S)	\$ 300,000	50%	\$ 150,000
				<b>\$ 14,988,650</b>		<b>\$ 7,854,313</b>

NOTE: The planning level cost projections listed in this appendix have been developed for Impact Fee calculations only and should not be used for any future Capital Improvement Planning within the City of McKinney. The planning level cost projections shall not supersede the City's design standards contained within the Subdivision Ordinance or the determination of the City Engineer for a specific project.

**City of McKinney**  
**2019 Roadway Impact Fee Update**  
**Conceptual Level Project Cost Projection**

Kimley-Horn and Associates, Inc.

updated: 10/6/2020

Project Information:		Description:	Project No.	M-1
Name:	HARRY MCKILLOP BLVD / FM 546 (N) (2)		<b>This project consists of the construction of a new six-lane divided major arterial.</b>	
Limits:	110' E OF UNNAMED C TO 300' E OF UNNAMED C			
Impact Fee Class:	M6D			
Thoroughfare Class:	Major Arterial			
Length (lf):	190			
Service Area(s):	M			

Roadway Construction Cost Projection					
No.	Item Description	Quantity	Unit	Unit Price	Item Cost
109	Unclassified Street Excavation	1,056	cy	\$ 15.00	\$ 15,833
209	Lime Treated Subgrade (8") (PI<12)	1,647	sy	\$ 7.00	\$ 11,527
309	4" TY D HMAC Underlayment	1,562	sy	\$ 5.00	\$ 7,811
409	9" Concrete Pavement	1,562	sy	\$ 60.00	\$ 93,733
509	4" Topsoil	739	sy	\$ 4.00	\$ 2,956
609	6" Curb & Gutter	760	lf	\$ 5.00	\$ 3,800
709	Allotment for Turn Lanes and Median Openings	116	sy	\$ 87.00	\$ 10,088
<b>Paving Construction Cost Subtotal:</b>					<b>\$ 145,748</b>
Major Construction Component Allowances**:					
Item Description	Notes	Allowance	Item Cost		
√ Traffic Control	None Anticipated	1%	\$	1,457	
√ Pavement Markings/Markers		3%	\$	4,372	
√ Roadway Drainage		25%	\$	36,437	
Special Drainage Structures	None Anticipated		\$	-	
Water	None Anticipated	0%	\$	-	
Sewer	None Anticipated	0%	\$	-	
√ Establish Turf / Erosion Control		2%	\$	2,915	
√ Illumination	Standard Illumination System	6%	\$	8,745	
Other:					
<b>**Allowances based on % of Paving Construction Cost Subtotal</b>					<b>Allowance Subtotal: \$ 53,927</b>
<b>Paving and Allowance Subtotal:</b>					<b>\$ 199,674</b>
<b>Mobilization:</b>					<b>5% \$ 9,984</b>
<b>Site Preparation:</b>					<b>5% \$ 9,984</b>
<b>Construction Cost TOTAL:</b>					<b>\$ 220,000</b>
<b>Construction Contingency:</b>					<b>15% \$ 33,000</b>
<b>Construction Cost TOTAL W/ CONTINGENCY:</b>					<b>\$ 253,000</b>

Impact Fee Project Cost Summary			
Item Description	Notes:	Allowance	Item Cost
Construction:		-	\$ 253,000
Engineering/Survey/Testing:		20%	\$ 50,600
2008 - 2012 City contribution			\$ -
2012 - 2019 City contribution			\$ -
ROW/Easement Acquisition:	New Roadway Alignment	35%	\$ 88,550
<b>Impact Fee Project Cost TOTAL (50% City Contribution)</b>			<b>\$ 196,075</b>

**NOTE:** The planning level cost projections listed in this appendix have been developed for Impact Fee calculations only and should not be used for any future Capital Improvement Planning within the City of McKinney.  
The planning level cost projections shall not supersede the City's design standards contained or the determination of the City Engineer for a specific project.

**City of McKinney**  
**2019 Roadway Impact Fee Update**  
**Conceptual Level Project Cost Projection**

Kimley-Horn and Associates, Inc.  
 updated: 10/6/2020

Project Information:		Description:	Project No.
Name:	HARRY MCKILLOP BLVD / FM 546 (N) (3)		<b>This project consists of the construction of a new six-lane divided major arterial.</b>
Limits:	1,700' N OF HARRY MCKILLOP BLVD / FM 546 TO 2,050' N OF HARRY MCKILLOP BLVD / FM 546		
Impact Fee Class:	M6D		
Thoroughfare Class:	Major Arterial		
Length (lf):	350		
Service Area(s):	M		

Roadway Construction Cost Projection					
No.	Item Description	Quantity	Unit	Unit Price	Item Cost
109	Unclassified Street Excavation	1,944	cy	\$ 15.00	\$ 29,167
209	Lime Treated Subgrade (8") (PI<12)	3,033	sy	\$ 7.00	\$ 21,233
309	4" TY D HMAC Underlayment	2,878	sy	\$ 5.00	\$ 14,389
409	9" Concrete Pavement	2,878	sy	\$ 60.00	\$ 172,667
509	4" Topsoil	1,361	sy	\$ 4.00	\$ 5,444
609	6" Curb & Gutter	1,400	lf	\$ 5.00	\$ 7,000
709	Allotment for Turn Lanes and Median Openings	214	sy	\$ 87.00	\$ 18,583
<b>Paving Construction Cost Subtotal:</b>					<b>\$ 268,483</b>
Major Construction Component Allowances**:					
Item Description	Notes	Allowance	Item Cost		
✓ Traffic Control	None Anticipated	1%	\$	2,685	
✓ Pavement Markings/Markers		3%	\$	8,054	
✓ Roadway Drainage		25%	\$	67,121	
Special Drainage Structures	None Anticipated		\$	-	
Water	None Anticipated	0%	\$	-	
Sewer	None Anticipated	0%	\$	-	
✓ Establish Turf / Erosion Control		2%	\$	5,370	
✓ Illumination	Standard Illumination System	6%	\$	16,109	
Other:					
<b>**Allowances based on % of Paving Construction Cost Subtotal</b>					<b>Allowance Subtotal: \$ 99,339</b>
<b>Paving and Allowance Subtotal:</b>					<b>\$ 367,821</b>
Mobilization:					5% \$ 18,391
Site Preparation:					5% \$ 18,391
<b>Construction Cost TOTAL:</b>					<b>\$ 405,000</b>
Construction Contingency:					15% \$ 60,750
<b>Construction Cost TOTAL W/ CONTINGENCY:</b>					<b>\$ 466,000</b>

Impact Fee Project Cost Summary			
Item Description	Notes:	Allowance	Item Cost
Construction:		-	\$ 466,000
Engineering/Survey/Testing:		20%	\$ 93,200
2008 - 2012 City contribution			\$ -
2012 - 2019 City contribution			\$ -
ROW/Easement Acquisition:	New Roadway Alignment	35%	\$ 163,100
<b>Impact Fee Project Cost TOTAL (50% City Contribution)</b>			<b>\$ 361,150</b>

**NOTE:** The planning level cost projections listed in this appendix have been developed for Impact Fee calculations only and should not be used for any future Capital Improvement Planning within the City of McKinney.  
 The planning level cost projections shall not supersede the City's design standards contained or the determination of the City Engineer for a specific project.

**City of McKinney**  
**2019 Roadway Impact Fee Update**  
**Conceptual Level Project Cost Projection**

Kimley-Horn and Associates, Inc.  
 updated: 10/6/2020

<b>Project Information:</b>		<b>Description:</b>	<b>Project No.</b>
<b>Name:</b>	HARRY MCKILLOP BLVD / FM 546 (N) (4)	405' N OF HARRY MCKILLOP BLVD / FM 546 TO 675' N OF HARRY MCKILLOP BLVD / FM 546	<b>This project consists of the                      construction of a new six-lane                      divided major arterial.</b>
<b>Limits:</b>	M6D		
<b>Impact Fee Class:</b>	Major Arterial		
<b>Thoroughfare Class:</b>	270		
<b>Length (lf):</b>	M		
<b>Service Area(s):</b>			

<b>Roadway Construction Cost Projection</b>						
No.	Item Description	Quantity	Unit	Unit Price	Item Cost	
109	Unclassified Street Excavation	1,500	cy	\$ 15.00	\$ 22,500	
209	Lime Treated Subgrade (8") (PI<12)	2,340	sy	\$ 7.00	\$ 16,380	
309	4" TY D HMAC Underlayment	2,220	sy	\$ 5.00	\$ 11,100	
409	9" Concrete Pavement	2,220	sy	\$ 60.00	\$ 133,200	
509	4" Topsoil	1,050	sy	\$ 4.00	\$ 4,200	
609	6" Curb & Gutter	1,080	lf	\$ 5.00	\$ 5,400	
709	Allotment for Turn Lanes and Median Openings	165	sy	\$ 87.00	\$ 14,335	
<b>Paving Construction Cost Subtotal:</b>					<b>\$ 207,115</b>	
<b>Major Construction Component Allowances**:</b>						
Item Description	Notes	Allowance	Item Cost			
✓ Traffic Control	None Anticipated	1%	\$	2,071		
✓ Pavement Markings/Markers		3%	\$	6,213		
✓ Roadway Drainage		25%	\$	51,779		
Special Drainage Structures	None Anticipated		\$	-		
Water	None Anticipated	0%	\$	-		
Sewer	None Anticipated	0%	\$	-		
✓ Establish Turf / Erosion Control		2%	\$	4,142		
✓ Illumination	Standard Illumination System	6%	\$	12,427		
Other:						
<b>**Allowances based on % of Paving Construction Cost Subtotal</b>					<b>Allowance Subtotal:</b>	<b>\$ 76,633</b>
<b>Paving and Allowance Subtotal:</b>					<b>\$ 283,748</b>	
<b>Mobilization:</b>					<b>5%</b>	<b>\$ 14,187</b>
<b>Site Preparation:</b>					<b>5%</b>	<b>\$ 14,187</b>
<b>Construction Cost TOTAL:</b>					<b>\$ 313,000</b>	
<b>Construction Contingency:</b>					<b>15%</b>	<b>\$ 46,950</b>
<b>Construction Cost TOTAL W/ CONTINGENCY:</b>					<b>\$ 360,000</b>	

<b>Impact Fee Project Cost Summary</b>			
Item Description	Notes:	Allowance	Item Cost
<b>Construction:</b>		-	<b>\$ 360,000</b>
<b>Engineering/Survey/Testing:</b>		20%	\$ 72,000
<b>2008 - 2012 City contribution</b>			\$ -
<b>2012 - 2019 City contribution</b>			\$ -
<b>ROW/Easement Acquisition:</b>	New Roadway Alignment	35%	\$ 126,000
<b>Impact Fee Project Cost TOTAL (50% City Contribution)</b>			<b>\$ 279,000</b>

**NOTE:** The planning level cost projections listed in this appendix have been developed for Impact Fee calculations only and should not be used for any future Capital Improvement Planning within the City of McKinney.  
 The planning level cost projections shall not supersede the City's design standards contained or the determination of the City Engineer for a specific project.



**City of McKinney**  
**2019 Roadway Impact Fee Update**  
**Conceptual Level Project Cost Projection**

Kimley-Horn and Associates, Inc.

updated: 10/6/2020

Project Information:		Description:	Project No.	M-4
Name:	HARRY MCKILLOP BLVD / FM 546 (S) (3)	This project consists of the construction of a new six-lane divided principal arterial.		
Limits:	UNNAMED C TO 695' E OF UNNAMED C			
Impact Fee Class:	P6D			
Thoroughfare Class:	Principal Arterial			
Length (lf):	695			
Service Area(s):	M			

Roadway Construction Cost Projection					
No.	Item Description	Quantity	Unit	Unit Price	Item Cost
113	Unclassified Street Excavation	3,861	cy	\$ 15.00	\$ 57,917
213	Lime Treated Subgrade (8") (PI<12)	6,023	sy	\$ 7.00	\$ 42,163
313	4" TY D HMAC Underlayment	5,714	sy	\$ 5.00	\$ 28,572
413	9" Concrete Pavement	5,714	sy	\$ 60.00	\$ 342,867
513	4" Topsoil	3,166	sy	\$ 4.00	\$ 12,664
613	6" Curb & Gutter	2,780	lf	\$ 5.00	\$ 13,900
713	Allotment for Turn Lanes and Median Openings	424	sy	\$ 87.00	\$ 36,900
<b>Paving Construction Cost Subtotal:</b>					<b>\$ 534,983</b>
Major Construction Component Allowances**:					
Item Description	Notes	Allowance	Item Cost		
√ Traffic Control	None Anticipated	1%	\$	5,350	
√ Pavement Markings/Markers		3%	\$	16,049	
√ Roadway Drainage		25%	\$	133,746	
Special Drainage Structures	None Anticipated		\$	-	
Water	None Anticipated	0%	\$	-	
Sewer	None Anticipated	0%	\$	-	
√ Establish Turf / Erosion Control		2%	\$	10,700	
√ Illumination	Standard Illumination System	6%	\$	32,099	
Other:					
<b>**Allowances based on % of Paving Construction Cost Subtotal</b>					<b>Allowance Subtotal: \$ 197,944</b>
<b>Paving and Allowance Subtotal:</b>					<b>\$ 732,927</b>
<b>Mobilization:</b>					<b>5% \$ 36,646</b>
<b>Site Preparation:</b>					<b>5% \$ 36,646</b>
<b>Construction Cost TOTAL:</b>					<b>\$ 807,000</b>
<b>Construction Contingency:</b>					<b>15% \$ 121,050</b>
<b>Construction Cost TOTAL W/ CONTINGENCY:</b>					<b>\$ 929,000</b>

Impact Fee Project Cost Summary			
Item Description	Notes:	Allowance	Item Cost
Construction:		-	\$ 929,000
Engineering/Survey/Testing:		20%	\$ 185,800
2008 - 2012 City contribution			\$ -
2012 - 2019 City contribution			\$ -
ROW/Easement Acquisition:	New Roadway Alignment	35%	\$ 325,150
<b>Impact Fee Project Cost TOTAL (50% City Contribution)</b>			<b>\$ 719,975</b>

**NOTE:** The planning level cost projections listed in this appendix have been developed for Impact Fee calculations only and should not be used for any future Capital Improvement Planning within the City of McKinney.  
The planning level cost projections shall not supersede the City's design standards contained or the determination of the City Engineer for a specific project.

**City of McKinney**  
**2019 Roadway Impact Fee Update**  
**Conceptual Level Project Cost Projection**

Kimley-Horn and Associates, Inc.  
 updated: 10/6/2020

Project Information:		Description:	Project No.
Name:	UNNAMED C (4)	<b>This project consists of the construction of a new six-lane divided principal arterial.</b>	L-9, M-5
Limits:	2,525' N OF HARRY MCKILLOP BLVD / FM 546 TO 1,230' N OF HARRY MCKILLOP BLVD / FM 546		
Impact Fee Class:	P6D		
Thoroughfare Class:	Principal Arterial		
Length (lf):	1,295		
Service Area(s):	M and L		

**Roadway Construction Cost Projection**

No.	Item Description	Quantity	Unit	Unit Price	Item Cost
113	Unclassified Street Excavation	14,389	cy	\$ 10.00	\$ 143,889
213	Lime Treated Subgrade (8") (PI<12)	11,223	sy	\$ 7.00	\$ 78,563
313	9" Concrete Pavement	10,648	sy	\$ 60.00	\$ 638,867
413	4" Topsoil	5,899	sy	\$ 2.50	\$ 14,749
513	6" Curb & Gutter	5,180	lf	\$ 5.00	\$ 25,900
613	Allotment for Turn Lanes and Median Openings	790	sy	\$ 77.00	\$ 60,853
713	Moisture Conditioning	11,223	sy	\$ 8.00	\$ 89,787

**Paving Construction Cost Subtotal: \$ 1,052,607**

**Major Construction Component Allowances\*\*:**

Item Description	Notes	Allowance	Item Cost
✓ Traffic Control	None Anticipated	1%	\$ 10,526
✓ Pavement Markings/Markers		3%	\$ 31,578
✓ Roadway Drainage	Standard Internal System	25%	\$ 263,152
Special Drainage Structures	None Anticipated		\$ -
Water	None Anticipated	0%	\$ -
Sewer	None Anticipated	0%	\$ -
✓ Establish Turf / Erosion Control		2%	\$ 21,052
✓ Illumination	Standard Illumination System	6%	\$ 63,156
Other:			

\*\*Allowances based on % of Paving Construction Cost Subtotal

**Allowance Subtotal: \$ 389,465**

**Paving and Allowance Subtotal: \$ 1,442,072**

**Mobilization: 5% \$ 72,104**

**Site Preparation: 5% \$ 72,104**

**Construction Cost TOTAL: \$ 1,587,000**

**Construction Contingency: 15% \$ 238,050**

**Construction Cost TOTAL W/ CONTINGENCY: \$ 1,826,000**

**Impact Fee Project Cost Summary**

Item Description	Notes:	Allowance	Item Cost
Construction:		-	\$ 1,826,000
Engineering/Survey/Testing:		20%	\$ 365,200
2008 - 2012 City contribution			\$ -
2012 - 2019 City contribution			\$ -
ROW/Easement Acquisition:	New Roadway Alignment	35%	\$ 639,100
<b>Impact Fee Project Cost TOTAL:</b>			<b>\$ 2,830,300</b>

**NOTE:** The planning level cost projections listed in this appendix have been developed for Impact Fee calculations only and should not be used for any future Capital Improvement Planning within the City of McKinney.  
 The planning level cost projections shall not supersede the City's design standards contained or the determination of the City Engineer for a specific project.

**City of McKinney**  
**2019 Roadway Impact Fee Update**  
**Conceptual Level Project Cost Projection**

Kimley-Horn and Associates, Inc.  
 updated: 10/6/2020

Project Information:		Description:	Project No.
Name:	UNNAMED C (5)	<b>This project consists of the construction of a new six-lane divided principal arterial.</b>	<b>L-10, M-6</b>
Limits:	HARRY MCKILLOP BLVD / FM 546 (N) TO 705' S OF HARRY MCKILLOP BLVD / FM 546 (S)		
Impact Fee Class:	P6D		
Thoroughfare Class:	Principal Arterial		
Length (lf):	4,580		
Service Area(s):	M and L		

Roadway Construction Cost Projection					
No.	Item Description	Quantity	Unit	Unit Price	Item Cost
113	Unclassified Street Excavation	50,889	cy	\$ 10.00	\$ 508,889
213	Lime Treated Subgrade (8") (PI<12)	39,693	sy	\$ 7.00	\$ 277,853
313	9" Concrete Pavement	37,658	sy	\$ 60.00	\$ 2,259,467
413	4" Topsoil	20,864	sy	\$ 2.50	\$ 52,161
513	6" Curb & Gutter	18,320	lf	\$ 5.00	\$ 91,600
613	Allotment for Turn Lanes and Median Openings	2,795	sy	\$ 77.00	\$ 215,218
713	Moisture Conditioning	39,693	sy	\$ 8.00	\$ 317,547
<b>Paving Construction Cost Subtotal:</b>					<b>\$ 3,722,734</b>
Major Construction Component Allowances**:					
Item Description	Notes	Allowance	Item Cost		
√ Traffic Control	None Anticipated	1%	\$	37,227	
√ Pavement Markings/Markers		3%	\$	111,682	
√ Roadway Drainage	Standard Internal System	25%	\$	930,684	
Special Drainage Structures	None Anticipated		\$	-	
Water	None Anticipated	0%	\$	-	
Sewer	None Anticipated	0%	\$	-	
√ Establish Turf / Erosion Control		2%	\$	74,455	
√ Illumination	Standard Illumination System	6%	\$	223,364	
Other:					
<b>**Allowances based on % of Paving Construction Cost Subtotal</b>					<b>Allowance Subtotal: \$ 1,377,412</b>
<b>Paving and Allowance Subtotal:</b>					<b>\$ 5,100,146</b>
Mobilization:					5% \$ 255,007
Site Preparation:					5% \$ 255,007
<b>Construction Cost TOTAL:</b>					<b>\$ 5,611,000</b>
Construction Contingency:					15% \$ 841,650
<b>Construction Cost TOTAL W/ CONTINGENCY:</b>					<b>\$ 6,453,000</b>

Impact Fee Project Cost Summary			
Item Description	Notes:	Allowance	Item Cost
Construction:		-	\$ 6,453,000
Engineering/Survey/Testing:		20%	\$ 1,290,600
2008 - 2012 City contribution			\$ -
2012 - 2019 City contribution			\$ -
ROW/Easement Acquisition:	New Roadway Alignment	35%	\$ 2,258,550
<b>Impact Fee Project Cost TOTAL:</b>			<b>\$ 10,002,150</b>

**NOTE:** The planning level cost projections listed in this appendix have been developed for Impact Fee calculations only and should not be used for any future Capital Improvement Planning within the City of McKinney.  
 The planning level cost projections shall not supersede the City's design standards contained or the determination of the City Engineer for a specific project.

## Appendix B – Roadway Impact Fee RIP Service Units of Supply

## City of McKinney - 2019 Roadway Impact Fee Update

### RIP Service Units of Supply

10/6/2020

#### Service Area A

Project ID #	ROADWAY	LIMITS	LENGTH (ft)	LANES	IMPACT FEE CLASSIFICATION	PEAK HOUR VOLUME	% IN SERVICE AREA	VEH-MI CAPACITY PK-HR PER LN	VEH-MI SUPPLY PK-HR TOTAL	VEH-FT SUPPLY PK-HR TOTAL	VEH-MI TOTAL DEMAND PK-HR	EXCESS CAPACITY PK-HR VEH-MI	TOTAL PROJECT COST	TOTAL PROJECT COST IN SERVICE AREA
A-1, C-1	UNNAMED 5 (1)	635' W OF STONEBRIDGE DR TO CR 168	3,326	6	M6D	New	50%	700	1,323	6,985,000	0	1,323	\$ 7,715,900	\$ 3,857,950
A-2, D-1	UNNAMED 5 (3)	CR 168 TO 1,560' E OF CR 168	1,584	6	M6D	New	50%	700	630	3,326,000	0	630	\$ 7,517,500	\$ 3,758,750
A-3	STONEBRIDGE DR (1)	2,635' N OF UNNAMED 5 TO UNNAMED 5	2,640	4	G4D	New	50%	700	700	3,696,000	0	700	\$ 4,679,450	\$ 2,339,725
<b>SUBTOTAL</b>									<b>2,653</b>		<b>0</b>	<b>2,653</b>	<b>\$ 19,912,850</b>	<b>\$ 9,956,425</b>

\$ 11,692

**TOTAL COST IN SERVICE AREA A \$ 9,968,117**

**City of McKinney - 2019 Roadway Impact Fee Update**

**RIP Service Units of Supply**

10/6/2020

**Service Area B**

Project ID #	ROADWAY	LIMITS	LENGTH (ft)	LANES	IMPACT FEE CLASSIFICATION	PEAK HOUR VOLUME	% IN SERVICE AREA	VEH-MI CAPACITY PK-HR PER LN	VEH-MI SUPPLY PK-HR TOTAL	VEH-FT SUPPLY PK-HR TOTAL	VEH-MI TOTAL DEMAND PK-HR	EXCESS CAPACITY PK-HR VEH-MI	TOTAL PROJECT COST	TOTAL PROJECT COST IN SERVICE AREA
B-1, D-2	UNNAMED 5 (4)	1,050' W OF HARDIN BLVD TO 1,200' E OF HARDIN BLVD	2,270	6	M6D	New	50%	700	903	4,768,000	0	903	\$ 4,904,200	\$ 2,452,100
B-2	HARDIN BLVD (1)	CR 204 TO CR 206	422	6	G6D	100	50%	700	168	887,000	4	164	\$ 877,800	\$ 438,900
B-3	HARDIN BLVD (2)	1,670' N OF OLYMPIC TO 730' S OF OLYMPIC	2,376	6	G6D	100	50%	700	945	4,990,000	23	923	\$ 4,837,000	\$ 2,418,500
B-4	HARDIN BLVD (3)	1,940' N OF UNNAMED 5 TO UNNAMED 5	1,954	6	G6D	New	100%	700	1,554	8,205,000	0	1,554	\$ 4,090,450	\$ 4,090,450
1	Signal	HARDIN BLVD & OLYMPIC					50%						\$ 300,000	\$ 150,000
3	Signal	HARDIN BLVD & UNNAMED 5					50%						\$ 300,000	\$ 150,000
<b>SUBTOTAL</b>									<b>3,570</b>		<b>27</b>	<b>3,544</b>	<b>\$ 15,309,450</b>	<b>\$ 9,699,950</b>

**TOTAL COST IN SERVICE AREA B \$ 9,711,642**  
 \$ 11,692

City of McKinney - 2019 Roadway Impact Fee Update

RIP Service Units of Supply

Service Area C

10/6/2020

Project ID #	ROADWAY	LIMITS	LENGTH (ft)	LANES	IMPACT FEE CLASSIFICATION	PEAK HOUR VOLUME	% IN SERVICE AREA	VEH-MI CAPACITY PK-HR PER LN	VEH-MI SUPPLY PK-HR TOTAL	VEH-FIT SUPPLY PK-HR TOTAL	VEH-MI TOTAL DEMAND PK-HR	EXCESS CAPACITY PK-HR VEH-MI	TOTAL PROJECT COST	TOTAL PROJECT COST IN SERVICE AREA
A-1, C-1	UNNAMED 5 (1)	635' W OF STONEBRIDGE DR TO CR 168	3,326	6	M6D	New	50%	700	1,323	6,985,440	0	1,323	\$ 7,715,900	\$ 3,857,950
C-2	UNNAMED 5 (2)	RIDGE RD TO 1,505' E OF RIDGE RD	1,531	6	M6D	100	50%	700	609	3,215,520	15	595	\$ 3,137,400	\$ 1,568,700
C-3	LAUD HOWELL PKWY (1)	695' W OF CUSTER RD TO CUSTER RD	686	6	G6D	542	50%	700	273	1,441,440	35	238	\$ 665,000	\$ 332,500
C-4	LAUD HOWELL PKWY (2)	CUSTER RD TO 1,225' E OF CUSTER RD	1,214	6	G6D	542	100%	700	966	5,100,480	125	841	\$ 1,171,800	\$ 1,171,800
C-5	LAUD HOWELL PKWY (3)	1,225' E OF CUSTER RD TO 2,070' E OF CUSTER RD	845	6	G6D	542	50%	700	336	1,774,080	43	293	\$ 808,500	\$ 404,250
C-6	LAUD HOWELL PKWY (4)	840' E OF STONEBRIDGE DR TO 2,905' E OF STONEBRIDGE DR	2,059	6	G6D	542	50%	700	819	4,324,320	106	713	\$ 2,859,500	\$ 1,429,750
C-7	LAUD HOWELL PKWY (5)	1,985' W OF RIDGE RD TO 1,230' E OF RIDGE RD	3,221	6	G6D	542	50%	700	1,281	6,763,680	165	1,116	\$ 3,073,000	\$ 1,536,500
C-8	BLOOMDALE RD (1)	CUSTER RD TO 1,310' E OF CUSTER RD	1,320	6	P6D	316	100%	780	1,170	6,177,600	79	1,091	\$ 3,179,400	\$ 3,179,400
C-9	BLOOMDALE RD (2)	1,310' E OF CUSTER RD TO 2,030' W OF STONEBRIDGE DR	2,112	6	P6D	316	50%	780	936	4,942,080	63	873	\$ 4,838,400	\$ 2,419,200
C-10	BLOOMDALE RD (3)	2,030' W OF STONEBRIDGE DR TO 3,245' E OF STONEBRIDGE DR	5,280	6	P6D	316	100%	780	4,680	24,710,400	316	4,364	\$ 13,314,000	\$ 13,314,000
C-11	BLOOMDALE RD (4)	3,245' E OF STONEBRIDGE DR TO 695' W OF RIDGE RD	1,373	6	P6D	316	50%	780	608	3,212,352	41	567	\$ 3,292,800	\$ 1,646,400
C-12	BLOOMDALE RD (5)	695' W OF RIDGE RD TO RIDGE RD	686	6	P6D	316	100%	780	608	3,212,352	41	567	\$ 1,453,200	\$ 1,453,200
C-13	BLOOMDALE RD (6)	3,400' W OF LAKE FOREST DR TO LAKE FOREST DR	3,379	4	P6D(2/3)	New	50%	780	998	5,271,552	0	998	\$ 4,650,800	\$ 2,325,400
C-14	WILMETH RD (1)	3,725' W OF STONEBRIDGE DR TO 815' E OF STONEBRIDGE DR	4,541	4	G4D	New	100%	700	2,408	12,714,240	0	2,408	\$ 8,845,850	\$ 8,845,850
C-15	WILMETH RD (2)	815' E OF STONEBRIDGE DR TO 995' W OF RIDGE RD	3,326	4	G4D	34	50%	700	882	4,656,960	11	871	\$ 6,200,600	\$ 3,100,300
C-16	WILMETH RD (3)	RIDGE RD TO 585' E OF RIDGE RD	581	4	G4D(1/2)	131	100%	700	308	1,626,240	14	294	\$ 1,593,000	\$ 1,593,000
C-17	WILMETH RD (4)	1,095' E OF RIDGE RD TO 1,365' E OF RIDGE RD	264	4	G4D(1/2)	131	100%	700	140	739,200	7	133	\$ 708,000	\$ 708,000
C-18	CUSTER RD (1)	1,855' N OF LAUD HOWELL PKWY TO LAUD HOWELL PKWY	1,848	6	P6D	615	50%	780	819	4,324,320	108	711	\$ 1,834,000	\$ 917,000
C-19	CUSTER RD (2)	LAUD HOWELL PKWY TO 2,775' N OF BLOOMDALE RD	2,798	6	P6D	New	100%	780	2,480	13,096,512	0	2,480	\$ 2,869,825	\$ 2,869,825
C-20	CUSTER RD (3)	2,655' N OF BLOOMDALE RD TO 375' N OF WILMETH RD	6,283	6	P6D	1,111	50%	780	2,785	14,702,688	661	2,124	\$ 8,071,300	\$ 4,035,650
C-21	STONEBRIDGE DR (2)	UNNAMED 5 TO 1,280' S OF UNNAMED 5	1,267	4	G4D	New	100%	700	672	3,548,160	0	672	\$ 2,763,650	\$ 2,763,650
C-22	STONEBRIDGE DR (3)	1,570' S OF LAUD HOWELL PKWY TO 280' S OF WILMETH RD	7,973	4	G4D	New	100%	700	4,228	22,323,840	0	4,228	\$ 14,194,900	\$ 14,194,900
C-23	STONEBRIDGE DR (4)	280' S OF WILMETH RD TO 1,195' S OF WILMETH RD	898	4	G4D	New	50%	700	238	1,256,640	0	238	\$ 2,117,300	\$ 1,058,650
C-24	STONEBRIDGE DR (5)	1,195' S OF WILMETH RD TO 5,555' S OF WILMETH RD	4,382	4	G4D	New	100%	700	2,324	12,270,720	0	2,324	\$ 8,232,050	\$ 8,232,050
C-25	STONEBRIDGE DR (6)	580' N OF US HIGHWAY 380 TO US HIGHWAY 380	581	4	G4D	New	100%	700	308	1,626,240	0	308	\$ 1,030,750	\$ 1,030,750
C-26	RIDGE RD (1)	UNNAMED 5 TO 1,485' S OF UNNAMED 5	1,478	6	M6D	100	50%	700	588	3,104,640	14	574	\$ 3,095,400	\$ 1,547,700
C-27	RIDGE RD (2)	LAUD HOWELL PKWY TO BAXTER WELL RD	3,115	6	M6D	New	100%	700	2,478	13,083,840	0	2,478	\$ 7,267,950	\$ 7,267,950
C-28	RIDGE RD (3)	BAXTER WELL RD TO 2,160' S OF BLOOMDALE RD	4,382	6	M6D	87	50%	700	1,743	9,203,040	36	1,707	\$ 9,144,800	\$ 4,572,400
C-29	RIDGE RD (4)	1,590' N OF WILMETH RD TO WILMETH RD	1,584	6	M6D	87	50%	700	630	3,326,400	13	617	\$ 3,756,200	\$ 1,878,100
C-30	RIDGE RD (5)	WILMETH RD TO 2,280' S OF WILMETH RD	2,270	6	M6D	New	100%	700	1,806	9,535,680	0	1,806	\$ 7,411,200	\$ 7,411,200
C-31	RIDGE RD (6)	1,860' N OF US HIGHWAY 380 TO 1,390' N OF US HIGHWAY 380	475	6	M6D	New	50%	700	189	997,920	0	189	\$ 1,455,000	\$ 727,500
C-32	RIDGE RD (7)	775' N OF US HIGHWAY 380 TO US HIGHWAY 380	792	6	M6D	New	100%	700	630	3,326,400	0	630	\$ 2,857,200	\$ 2,857,200
C-33	LAKE FOREST DR (2)	BLOOMDALE RD TO WILMETH RD	5,386	6	M6D(1/3)	841	50%	700	2,142	11,309,760	429	1,713	\$ 5,008,981	\$ 2,504,491
C-34, D-22	LAKE FOREST DR (3)	WILMETH RD TO US HIGHWAY 380	5,174	2	M6D(1/3)	New	50%	700	686	3,622,080	0	686	\$ 2,350,800	\$ 1,175,400
2	Signal	RIDGE RD & UNNAMED 5					25%						\$ 300,000	\$ 75,000
4	Signal	LAUD HOWELL PKWY & CUSTER RD					75%						\$ 300,000	\$ 225,000
5	Signal	LAUD HOWELL PKWY & RIDGE RD					50%						\$ 300,000	\$ 150,000
12	Intersection Improvement	CUSTER RD & BLOOMDALE RD					50%						\$ 150,000	\$ 75,000
13	Signal	BLOOMDALE RD & STONEBRIDGE DR					100%						\$ 300,000	\$ 300,000
14	Signal	BLOOMDALE RD & RIDGE RD					50%						\$ 300,000	\$ 150,000
15	Signal	BLOOMDALE RD & LAKE FOREST DR					25%						\$ 300,000	\$ 75,000
23	Signal	STONEBRIDGE DR & WILMETH RD					100%						\$ 300,000	\$ 300,000
24	Signal	WILMETH RD & RIDGEKNOLL AVE					100%						\$ 300,000	\$ 300,000
25	Roundabout	LAKE FOREST DR & WILMETH RD					50%						\$ 1,830,000	\$ 915,000
33	Signal Mod	US HIGHWAY 380 & STONEBRIDGE DR					50%						\$ 150,000	\$ 75,000
34	Signal	US HIGHWAY 380 & FOREST RIDGE LN					50%						\$ 300,000	\$ 150,000
35	Signal	US HIGHWAY 380 & AUBURN HILLS PKWY					50%						\$ 300,000	\$ 150,000
<b>SUBTOTAL</b>									<b>43,092</b>		<b>2,321</b>	<b>40,771</b>	<b>\$ 156,098,456</b>	<b>\$ 116,870,616</b>

TOTAL COST IN SERVICE AREA C \$ 116,882,308

City of McKinney - 2019 Roadway Impact Fee Update

RIP Service Units of Supply

Service Area D

10/6/2020

Project ID #	ROADWAY	LIMITS	LENGTH (ft)	LANES	IMPACT FEE CLASSIFICATION	PEAK HOUR VOLUME	% IN SERVICE AREA	VEH-MI CAPACITY PK-HR PER LN	VEH-MI SUPPLY PK-HR TOTAL	VEH-FT SUPPLY PK-HR TOTAL	VEH-MI TOTAL DEMAND PK-HR	EXCESS CAPACITY PK-HR VEH-MI	TOTAL PROJECT COST	TOTAL PROJECT COST IN SERVICE AREA
A-2, D-1	UNNAMED 5 (3)	CR 168 TO 1,560' E OF CR 168	1,584	6	M6D	New	50%	700	630	3,326,000	0	630	\$ 7,517,500	\$ 3,758,750
B-1, D-2	UNNAMED 5 (4)	1,050' W OF HARDIN BLVD TO 1,200' E OF HARDIN BLVD	2,270	6	M6D	New	50%	700	903	4,768,000	0	903	\$ 4,904,200	\$ 2,452,100
D-3	LAUD HOWELL PKWY (6)	LAKE FOREST DR TO 1860' E OF HARDIN BLVD	13,992	6	G6D	New	100%	700	11,130	58,766,000	0	11,130	\$ 39,497,100	\$ 39,497,100
D-4	LAUD HOWELL PKWY (7)	4,170' N OF TRINITY FALLS PKWY TO 240' N OF TRINITY FALLS PKWY	3,907	6	G6D	New	100%	700	3,108	16,410,000	0	3,108	\$ 8,774,550	\$ 8,774,550
D-5	LAUD HOWELL PKWY (8)	240' N OF TRINITY FALLS PKWY TO US HIGHWAY 75	2,006	6	G6D(1/3)	802	100%	700	1,596	8,427,000	305	1,291	\$ 2,220,027	\$ 2,220,027
D-6	TRINITY FALLS PKWY (1)	HARDIN BLVD TO 1,910' E OF HARDIN BLVD	1,901	4	G4D	100	100%	700	1,008	5,322,000	36	972	\$ 3,243,800	\$ 3,243,800
D-7	TRINITY FALLS PKWY (2)	1,910' E OF HARDIN BLVD TO 2,675' E OF HARDIN BLVD	739	4	G4D	100	50%	700	196	1,035,000	7	189	\$ 1,300,600	\$ 650,300
D-8	TRINITY FALLS PKWY (3)	COMMUNITY AVE TO 2,200' W OF LAUD HOWELL PKWY	1,795	4	G4D	New	50%	700	476	2,513,000	0	476	\$ 5,976,800	\$ 2,988,400
D-9	TRINITY FALLS PKWY (4)	LAUD HOWELL PKWY TO 2,200' W OF LAUD HOWELL PKWY	2,218	4	G4D	New	100%	700	1,176	6,209,000	0	1,176	\$ 8,418,050	\$ 8,418,050
D-10	TRINITY FALLS PKWY (5)	4,275' N OF WESTON RD TO LAUD HOWELL PKWY	5,544	6	M6D(1/3)	1,229	100%	700	4,410	23,285,000	1,291	3,119	\$ 7,622,400	\$ 7,622,400
D-11	BLOOMDALE RD (7)	1,820' W OF TAYLOR-BURK DR TO TAYLOR-BURK DR	1,795	6	P6D	12	50%	780	796	4,201,000	2	794	\$ 3,799,600	\$ 1,899,800
D-12	BLOOMDALE RD (8)	1,485' E OF CR 1006 TO 1,215' W OF CR 1007	1,531	6	P6D	12	100%	780	1,357	7,166,000	3	1,354	\$ 3,206,000	\$ 3,206,000
D-13	BLOOMDALE RD (9)	1,225' W OF CR 1007 TO CR 1007	1,214	6	P6D	12	50%	780	538	2,842,000	1	537	\$ 3,001,600	\$ 1,500,800
D-14	BLOOMDALE RD (10)	CR 1007 TO HARDIN BLVD	1,954	6	P6D(2/3)	New	100%	780	1,732	9,143,000	0	1,732	\$ 5,885,810	\$ 5,885,810
D-15	BLOOMDALE RD (11)	HARDIN BLVD TO COMMUNITY AVE	2,587	6	P6D(1/3)	New	100%	780	2,293	12,108,000	0	2,293	\$ 5,165,390	\$ 5,165,390
D-16	WILMETH RD (5)	LAKE FOREST DR TO UNNAMED A	4,752	4	G4D	New	50%	700	1,260	6,653,000	0	1,260	\$ 10,991,050	\$ 5,495,525
D-17	WILMETH RD (6)	UNNAMED A TO 825' E OF UNNAMED A	845	4	G4D	86	100%	700	448	2,365,000	14	434	\$ 1,401,400	\$ 1,401,400
D-18	WILMETH RD (7)	825' E OF TAYLOR-BURK DR TO 1,380' E OF TAYLOR-BURK DR	581	2	G4D(1/2)	New	100%	700	154	813,000	0	154	\$ 411,600	\$ 411,600
D-19	WILMETH RD (8)	1,380' E OF TAYLOR-BURK DR TO HARDIN BLVD	2,218	4	G4D	86	50%	700	588	3,105,000	18	570	\$ 3,803,800	\$ 1,901,900
D-20	WILMETH RD (9)	HARDIN BLVD TO US HIGHWAY 75	6,125	2	M6D(1/3)	New	100%	700	1,624	8,575,000	0	1,624	\$ 2,799,600	\$ 2,799,600
D-21	LAKE FOREST DR (1)	LAUD HOWELL PKWY TO 3,200' S OF LAUD HOWELL PKWY	3,221	6	G6D	466	50%	700	1,281	6,764,000	142	1,139	\$ 6,448,400	\$ 3,224,200
C-34, D-22	LAKE FOREST DR (3)	WILMETH RD TO US HIGHWAY 380	5,174	2	M6D(1/3)	New	50%	700	686	3,622,000	0	686	\$ 2,350,800	\$ 1,175,400
D-23	UNNAMED A (1)	5,785' N OF LAUD HOWELL PKWY TO 2,710' S OF LAUD HOWELL PKWY	8,501	4	G4D	New	100%	700	4,508	23,802,000	0	4,508	\$ 17,435,950	\$ 17,435,950
D-24	UNNAMED A (2)	2,710' S OF LAUD HOWELL PKWY TO BLOOMDALE RD	2,587	4	G4D	New	50%	700	686	3,622,000	0	686	\$ 4,598,850	\$ 2,299,425
D-25	UNNAMED A (3)	1,105' N OF WILMETH RD TO WILMETH RD	1,109	4	G4D	86	50%	700	294	1,552,000	9	285	\$ 1,876,000	\$ 938,000
D-26	UNNAMED A (4)	WILMETH RD TO HARDIN BLVD	3,960	4	M4D	New	100%	700	2,100	11,088,000	0	2,100	\$ 5,969,050	\$ 5,969,050
D-27	TAYLOR-BURK DR (1)	HARDIN BLVD TO SKYLINE DR	1,478	4	M4D	New	100%	700	784	4,140,000	0	784	\$ 2,038,250	\$ 2,038,250
D-28	HARDIN BLVD (4)	UNNAMED 5 TO 1,550' S OF UNNAMED 5	1,531	6	G6D	New	50%	700	609	3,216,000	0	609	\$ 3,267,400	\$ 1,633,700
D-29	HARDIN BLVD (5)	1,545' S OF UNNAMED 5 TO TRINITY FALLS PKWY	7,286	6	G6D	New	100%	700	5,796	30,603,000	0	5,796	\$ 21,290,800	\$ 21,290,800
D-30	HARDIN BLVD (6)	TRINITY FALLS PKWY TO 1,815' S OF TRINITY FALLS PKWY	1,795	6	G6D	12	50%	700	714	3,770,000	2	712	\$ 4,102,000	\$ 2,051,000
D-31	HARDIN BLVD (7)	1,815' S OF TRINITY FALLS PKWY TO 1,190' S OF BLOOMDALE RD	1,901	6	G6D	New	100%	700	1,512	7,983,000	0	1,512	\$ 4,538,400	\$ 4,538,400
D-32	HARDIN BLVD (8)	1,190' S OF BLOOMDALE RD TO 3,590' S OF BLOOMDALE RD	2,376	2	G6D(1/3)	New	100%	700	630	3,326,000	0	630	\$ 1,070,400	\$ 1,070,400
D-33	HARDIN BLVD (9)	3,590' S OF BLOOMDALE RD TO WILMETH RD	1,742	4	G6D(2/3)	New	50%	700	462	2,439,000	0	462	\$ 2,249,800	\$ 1,124,900
D-34	HARDIN BLVD (10)	WILMETH RD TO US HIGHWAY 380	6,494	2	G6D(1/3)	New	100%	700	1,722	9,092,000	0	1,722	\$ 2,904,000	\$ 2,904,000
D-35	COMMUNITY AVE (1)	TRINITY FALLS PKWY TO 1,275' S OF TRINITY FALLS PKWY	1,267	4	G4D	387	100%	700	672	3,548,000	93	579	\$ 2,164,400	\$ 2,164,400
D-36	COMMUNITY AVE (2)	1,275' S OF TRINITY FALLS PKWY TO BLOOMDALE RD	2,640	2	G4D(1/2)	New	100%	700	700	3,696,000	0	700	\$ 1,960,000	\$ 1,960,000
D-37	COMMUNITY AVE (3)	BLOOMDALE RD TO 2,305' S OF BLOOMDALE RD	2,323	2	M4U(1/2)	New	100%	525	462	2,439,000	0	462	\$ 1,174,600	\$ 1,174,600
3	Signal	HARDIN BLVD & UNNAMED 5					50%						\$ 300,000	\$ 150,000
6	Signal	LAUD HOWELL PKWY & LAKE FOREST DR					50%						\$ 300,000	\$ 150,000
7	Signal	LAUD HOWELL PKWY & UNNAMED A					100%						\$ 300,000	\$ 300,000
8	Signal	LAUD HOWELL PKWY & HARDIN BLVD					100%						\$ 300,000	\$ 300,000
9	Signal	HARDIN BLVD & TRINITY FALLS PKWY					75%						\$ 300,000	\$ 225,000
10	Roundabout	TRINITY FALLS PKWY & COMMUNITY AVE					50%						\$ 200,000	\$ 100,000
11	Interchange Signals	US HIGHWAY 75 & LAUD HOWELL PKWY					50%						\$ 600,000	\$ 300,000
16	Signal	BLOOMDALE RD & UNNAMED A					25%						\$ 300,000	\$ 75,000
17	Signal	BLOOMDALE RD & HARDIN BLVD					100%						\$ 300,000	\$ 300,000
18	Signal	BLOOMDALE RD & COMMUNITY AVE					100%						\$ 300,000	\$ 300,000
19	Interchange Signals	US HIGHWAY 75 & BLOOMDALE RD					50%						\$ 600,000	\$ 300,000
25	Roundabout	LAKE FOREST DR & WILMETH RD					50%						\$ 1,830,000	\$ 915,000
26	Roundabout	WILMETH RD & UNNAMED A					75%						\$ 200,000	\$ 150,000
27	Roundabout	HARDIN BLVD & WILMETH RD					75%						\$ 2,100,000	\$ 1,575,000
32	Roundabout	HARDIN BLVD & TAYLOR-BURK DR					100%						\$ 1,200,000	\$ 1,200,000
36	Under Construction	US HIGHWAY 380 & HARDIN BLVD					50%						\$ 780,682	\$ 390,341
<b>SUBTOTAL</b>									<b>59,041</b>		<b>1,923</b>	<b>57,118</b>	<b>\$ 225,290,659</b>	<b>\$ 189,016,118</b>
													<b>\$ 11,692</b>	
													<b>\$ 225,290,659</b>	<b>\$ 189,027,810</b>

TOTAL COST IN SERVICE AREA D \$ 189,027,810



City of McKinney - 2019 Roadway Impact Fee Update

RIP Service Units of Supply

Service Area E

10/6/2020

Project ID #	ROADWAY	LIMITS	LENGTH (ft)	LANES	IMPACT FEE CLASSIFICATION	PEAK HOUR VOLUME	% IN SERVICE AREA	VEH-MI CAPACITY PK-HR PER LN	VEH-MI SUPPLY PK-HR TOTAL	VEH-FT SUPPLY PK-HR TOTAL	VEH-MI TOTAL DEMAND PK-HR	EXCESS CAPACITY PK-HR VEH-MI	TOTAL PROJECT COST	TOTAL PROJECT COST IN SERVICE AREA
E-1	BLOOMDALE RD (12)	US HIGHWAY 75 TO REDBUD BLVD	2,534	2	P6D(1/3)	New	100%	780	749	3,954,000	0	749	\$ 955,200	\$ 955,200
E-2	BLOOMDALE RD (13)	REDBUD BLVD TO AIRPORT DR	2,693	4	P6D(2/3)	New	100%	780	1,591	8,402,000	0	1,591	\$ 3,361,400	\$ 3,361,400
E-3	WILMETH RD (10)	US HIGHWAY 75 TO 2,570' E OF REDBUD BLVD	4,118	2	M6D(1/3)	New	100%	700	1,092	5,766,000	0	1,092	\$ 1,935,600	\$ 1,935,600
E-4	WILMETH RD (11)	2,570' E OF REDBUD BLVD TO STATE HIGHWAY 5	2,165	4	M6D(2/3)	New	100%	700	1,148	6,061,000	0	1,148	\$ 2,608,200	\$ 2,608,200
E-5	WILMETH RD (12)	STATE HIGHWAY 5 TO 2,100' E OF SH 5	2,112	6	M6D	New	100%	700	1,680	8,870,000	0	1,680	\$ 5,068,500	\$ 5,068,500
E-6	WILMETH RD (13)	2,100' E OF SH 5 TO 980' W OF AIRPORT DR	1,320	6	M6D	102	100%	675	1,013	5,346,000	26	987	\$ 2,804,200	\$ 2,804,200
E-7	WILMETH RD (14)	980' W OF AIRPORT DR TO 235' E OF AIRPORT DR	1,214	6	M6D	102	50%	700	483	2,550,000	12	471	\$ 3,417,400	\$ 1,708,700
E-8	WILMETH RD (15)	1,150' W OF FM 2933 TO 400' E OF FM 2933	1,531	6	M6D	233	50%	700	609	3,216,000	34	575	\$ 3,229,800	\$ 1,614,900
E-9	REDBUD BLVD (1)	BLOOMDALE RD TO 2,930' S OF BLOOMDALE RD	2,904	4	M4D	162	100%	700	1,540	8,131,000	89	1,451	\$ 650,000	\$ 650,000
E-10	REDBUD BLVD (2)	2,930' S OF BLOOMDALE RD TO WILMETH RD	1,637	2	M4D(1/2)	New	100%	700	434	2,292,000	0	434	\$ 852,600	\$ 852,600
E-11	LAUD HOWELL PKWY (9)	US HIGHWAY 75 TO 2,620' S OF US HIGHWAY 75	2,640	6	M6D	200	50%	700	1,050	5,544,000	50	1,000	\$ 3,909,500	\$ 1,954,750
E-12	LAUD HOWELL PKWY (10)	2,620' S OF US HIGHWAY 75 TO BLOOMDALE RD	1,637	6	M6D	200	100%	700	1,302	6,875,000	62	1,240	\$ 1,876,700	\$ 1,876,700
E-13	LAUD HOWELL PKWY (11)	BLOOMDALE RD TO STATE HIGHWAY 5	845	6	P6D	332	100%	780	749	3,954,000	53	696	\$ 861,000	\$ 861,000
E-14	STATE HIGHWAY 5 (1)	4,700' N OF AIRPORT DR TO 3,995' N OF AIRPORT DR	686	6	M6D	675	50%	700	273	1,441,000	44	229	\$ 695,100	\$ 347,550
E-15	STATE HIGHWAY 5 (2)	1,915' N OF AIRPORT DR TO US HIGHWAY 380	11,986	6	M6D	1,302	100%	700	9,534	50,340,000	2,956	6,578	\$ 13,994,400	\$ 13,994,400
E-16	AIRPORT DR (1)	STATE HIGHWAY 5 TO 4,070' S OF STATE HIGHWAY 5	4,066	6	P6D	New	100%	780	3,604	19,027,000	0	3,604	\$ 9,379,050	\$ 9,379,050
E-17	AIRPORT DR (2)	WILMETH RD TO WOODLAWN RD (N)	2,798	6	P6D	New	100%	780	2,480	13,097,000	0	2,480	\$ 6,582,850	\$ 6,582,850
E-18	AIRPORT DR (3)	WOODLAWN RD (N) TO WOODLAWN RD (S)	1,531	6	P6D	863	100%	780	1,357	7,166,000	250	1,107	\$ 3,648,400	\$ 3,648,400
E-19	AIRPORT DR (4)	WOODLAWN RD (S) TO US HIGHWAY 380	3,854	6	P6D	New	100%	780	3,416	18,039,000	0	3,416	\$ 8,952,800	\$ 8,952,800
E-20	UNNAMED C (1)	410' E OF STATE HIGHWAY 5 TO 3,010' E OF STATE H	2,587	2	P6D(1/3)	New	100%	780	764	4,036,000	0	764	\$ 986,400	\$ 986,400
E-21	UNNAMED C (2)	WILMETH RD TO 2,615' S OF WILMETH RD	2,640	6	P6D	106	50%	780	1,170	6,178,000	27	1,143	\$ 2,806,300	\$ 1,403,150
11	Interchange Signals	US HIGHWAY 75 & LAUD HOWELL PKWY					50%						\$ 600,000	\$ 300,000
19	Interchange Signals	US HIGHWAY 75 & BLOOMDALE RD					50%						\$ 600,000	\$ 300,000
20	Signal	BLOOMDALE RD & REDBUD BLVD					100%						\$ 300,000	\$ 300,000
21	Signal	LAUD HOWELL PKWY & BLOOMDALE RD					100%						\$ 300,000	\$ 300,000
22	Signal Mod	STATE HIGHWAY 5 & LAUD HOWELL PKWY					100%						\$ 150,000	\$ 150,000
28	Signal	WILMETH RD & REDBUD BLVD					100%						\$ 300,000	\$ 300,000
29	Signal Mod	STATE HIGHWAY 5 & WILMETH RD					100%						\$ 150,000	\$ 150,000
30	Signal	AIRPORT DR & WILMETH RD					50%						\$ 300,000	\$ 150,000
31	Signal	UNNAMED C & WILMETH RD					50%						\$ 300,000	\$ 150,000
41	Signal Mod	US HIGHWAY 380 & AIRPORT DR					50%						\$ 150,000	\$ 75,000
<b>SUBTOTAL</b>									<b>36,038</b>		<b>3,602</b>	<b>32,437</b>	<b>\$ 81,725,400</b>	<b>\$ 73,721,350</b>

\$ 11,692

TOTAL COST IN SERVICE AREA E \$ 73,733,042

**City of McKinney - 2019 Roadway Impact Fee Update**

**RIP Service Units of Supply**

10/7/2020

**Service Area F**

Project ID #	ROADWAY	LIMITS	LENGTH (ft)	LANES	IMPACT FEE CLASSIFICATION	PEAK HOUR VOLUME	% IN SERVICE AREA	VEH-MI CAPACITY PK-HR PER LN	VEH-MI SUPPLY PK-HR TOTAL	VEH-FT SUPPLY PK-HR TOTAL	VEH-MI TOTAL DEMAND PK-HR	EXCESS CAPACITY PK-HR VEH-MI	TOTAL PROJECT COST	TOTAL PROJECT COST IN SERVICE AREA
No Thoroughfare Roadways within the City Limits Currently Present within Service Area F														
<b>SUBTOTAL</b>									0	0	0	\$ -	\$ -	11,692
													<b>TOTAL COST IN SERVICE AREA F \$ 11,692</b>	

**City of McKinney - 2019 Roadway Impact Fee Update**

**RIP Service Units of Supply**

**Service Area G**

10/6/2020

Project ID #	ROADWAY	LIMITS	LENGTH (ft)	LANES	IMPACT FEE CLASSIFICATION	PEAK HOUR VOLUME	% IN SERVICE AREA	VEH-MI CAPACITY PK-HR PER LN	VEH-MI SUPPLY PK-HR TOTAL	VEH-FT SUPPLY PK-HR TOTAL	VEH-MI TOTAL DEMAND PK-HR	EXCESS CAPACITY PK-HR VEH-MI	TOTAL PROJECT COST	TOTAL PROJECT COST IN SERVICE AREA
G-1	VIRGINIA PKWY (1)	COIT RD TO 500' W OF INDEPENDENCE PKWY	4,752	2	M6D(1/3)	New	100%	700	1,260	6,653,000	0	1,260	\$ 2,158,800	\$ 2,158,800
G-2	VIRGINIA PKWY (2)	500' W OF INDEPENDENCE PKWY TO 325' E OF FORKHORN DR	1,742	2	M6D(1/3)	New	50%	700	231	1,220,000	0	231	\$ 794,400	\$ 397,200
G-3	VIRGINIA PKWY (3)	325' E OF FORKHORN DR TO 935' W OF VIRGINIA HILLS DR	1,478	6	M6D(1/3)	1,755	50%	700	588	3,105,000	246	342	\$ 913,196	\$ 456,598
G-4	VIRGINIA PKWY (4)	935' W OF VIRGINIA HILLS DR TO CUSTER RD	2,693	6	M6D(1/3)	1,620	100%	700	2,142	11,310,000	826	1,316	\$ 1,661,863	\$ 1,661,863
G-5	VIRGINIA PKWY (5)	CUSTER RD TO 410' E OF DANBURY RD	2,587	2	M6D(1/3)	New	100%	700	686	3,622,000	0	686	\$ 1,182,000	\$ 1,182,000
G-6	VIRGINIA PKWY (6)	410' E OF DANBURY RD TO VIRGINIA PARKLANDS BLVD	2,059	1	M6D(1/6)	New	100%	700	273	1,441,000	0	273	\$ 392,400	\$ 392,400
G-7	WESTRIDGE BLVD (1)	COIT RD TO 1,635' E OF COIT RD	1,637	2	M6D(1/3)	New	50%	700	217	1,146,000	0	217	\$ 745,200	\$ 372,600
G-8	WESTRIDGE BLVD (2)	1,635' E OF COIT RD TO 2,720' E OF INDEPENDENCE PKWY	6,442	2	M6D(1/3)	New	100%	700	1,708	9,018,000	0	1,708	\$ 2,931,600	\$ 2,931,600
G-9	WESTRIDGE BLVD (3)	2,720' E OF INDEPENDENCE PKWY TO CUSTER RD	2,640	2	M6D(1/3)	New	50%	700	350	1,848,000	0	350	\$ 1,192,800	\$ 596,400
H-1, G-10	ELDORADO PKWY (1)	CUSTER RD TO RIDGE RD	10,824	2	G6D(1/3)	New	50%	700	1,435	7,577,000	0	1,435	\$ 5,202,000	\$ 2,601,000
G-11	COIT RD (1)	US HIGHWAY 380 TO 2,610' S OF VIRGINIA PKWY	8,078	2	M6D(1/3)	New	50%	700	1,071	5,655,000	0	1,071	\$ 3,681,600	\$ 1,840,800
G-12	COIT RD (2)	WESTRIDGE BLVD TO 2,595' S OF WESTRIDGE BLVD	2,587	2	M6D(1/3)	New	50%	700	343	1,811,000	0	343	\$ 1,184,400	\$ 592,200
G-13	INDEPENDENCE PKWY (1)	2,380' S OF US HIGHWAY 380 TO 4,465' S OF US HIGHWAY 380	2,059	2	M6D(1/3)	New	100%	700	546	2,883,000	0	546	\$ 951,600	\$ 951,600
G-14	INDEPENDENCE PKWY (2)	VIRGINIA PKWY TO 2,690' S OF WESTRIDGE BLVD	8,026	2	M6D(1/3)	New	100%	700	2,128	11,236,000	0	2,128	\$ 3,666,000	\$ 3,666,000
G-15	CUSTER RD (4)	US HIGHWAY 380 TO WESTRIDGE BLVD	10,718	6	P6D	2,821	100%	780	9,500	50,162,000	5,726	3,775	\$ 3,260,945	\$ 3,260,945
G-16	CUSTER RD (5)	WESTRIDGE BLVD TO ELDORADO PKWY	5,386	6	P6D	3,292	100%	780	4,774	25,205,000	3,358	1,416	\$ 1,476,398	\$ 1,476,398
G-17, I-8	RIDGE RD (8)	US HIGHWAY 380 TO CREEKSIDE DR	6,864	4	G4D	561	50%	700	1,820	9,610,000	365	1,455	\$ 550,813	\$ 275,407
33	Signal Mod	US HIGHWAY 380 & STONEBRIDGE DR					50%						\$ 150,000	\$ 75,000
34	Signal	US HIGHWAY 380 & FOREST RIDGE LN					50%						\$ 300,000	\$ 150,000
37	Signal	STONEBRIDGE DR & LACIMA DR					100%						\$ 300,000	\$ 300,000
38	Signal	RIDGE RD & HABERSHAM WAY					50%						\$ 343,000	\$ 171,500
43	Signal	INDEPENDENCE PKWY & VIRGINIA PKWY					50%						\$ 80,000	\$ 40,000
44	Under Construction	VIRGINIA PKWY & RIDGE RD					50%						\$ 390,341	\$ 195,171
47	Signal	INDEPENDENCE PKWY & WESTRIDGE BLVD					100%						\$ 300,000	\$ 300,000
48	Under Construction	CUSTER RD & WESTRIDGE BLVD					75%						\$ 390,341	\$ 292,756
49	Roundabout	STONEBRIDGE DR & GLEN OAKS DR					100%						\$ 1,950,000	\$ 1,950,000
50	Roundabout	RIDGE RD & GLEN OAKS DR					50%						\$ 2,640,000	\$ 1,320,000
55	Signal	STONEBRIDGE DR & ALMA DR					100%						\$ 300,000	\$ 300,000
56	Signal	RIDGE RD & RUSH CREEK RD					50%						\$ 300,000	\$ 150,000
57	Signal	RIDGE RD & BERKSHIRE RD					50%						\$ 300,000	\$ 150,000
<b>SUBTOTAL</b>									<b>29,072</b>		<b>10,520</b>	<b>18,552</b>	<b>\$ 39,689,697</b>	<b>\$ 30,208,237</b>
														\$ 11,692
													<b>TOTAL COST IN SERVICE AREA G</b>	<b>\$ 30,219,929</b>

**City of McKinney - 2019 Roadway Impact Fee Update**

**RIP Service Units of Supply**

**Service Area H**

10/6/2020

Project ID #	ROADWAY	LIMITS	LENGTH (ft)	LANES	IMPACT FEE CLASSIFICATION	PEAK HOUR VOLUME	% IN SERVICE AREA	VEH-MI CAPACITY PK-HR PER LN	VEH-MI SUPPLY PK-HR TOTAL	VEH-FT SUPPLY PK-HR TOTAL	VEH-MI TOTAL DEMAND PK-HR	EXCESS CAPACITY PK-HR VEH-MI	TOTAL PROJECT COST	TOTAL PROJECT COST IN SERVICE AREA
H-1, G-10	ELDORADO PKWY (1)	CUSTER RD TO RIDGE RD	10,830	2	G6D(1/3)	New	50%	700	1,436	7,581,000	0	1,436	\$ 5,202,000	\$ 2,601,000
H-2	SILVERADO TRL (1)	CUSTER RD TO BURNETT DR	1,930	4	M4D(1/2)	397	100%	700	1,023	5,404,000	145	879	\$ 2,746,293	\$ 2,746,293
H-3	SILVERADO TRL (2)	ALMA DR TO ALFALFA DR	1,170	4	M4D	424	100%	700	620	3,276,000	94	526	\$ 141,088	\$ 141,088
H-4	STACY RD (1)	CUSTER RD TO RIDGE RD	10,715	6	P6D(1/3)	2,065	100%	780	9,497	50,146,000	4,191	5,306	\$ 4,479,991	\$ 4,479,991
H-5	CUSTER RD (6)	ELDORADO PKWY TO STONEBRIDGE DR	2,040	6	P6D	3,416	100%	780	1,808	9,547,000	1,320	488	\$ 622,725	\$ 622,725
H-6	ALMA DR (1)	805' S OF BEAVER CREEK DR TO SILVERADO TRL	1,960	4	G4D	1,396	100%	700	1,039	5,488,000	518	521	\$ 239,850	\$ 239,850
H-7	ALMA DR (2)	SILVERADO TRL TO STACY RD	2,625	6	M6D(1/3)	1,642	100%	700	2,088	11,025,000	817	1,272	\$ 1,522,102	\$ 1,522,102
H-8, I-9	RIDGE RD (9)	MCKINNEY RANCH PKWY TO STACY RD	3,645	2	M6D(1/3)	New	50%	700	483	2,552,000	0	483	\$ 1,662,000	\$ 831,000
H-9	MCKINNEY RANCH PKWY (1)	RIDGE RD TO STACY RD	4,075	2	M6D(1/3)	New	100%	700	1,080	5,705,000	0	1,080	\$ 1,857,600	\$ 1,857,600
65	Signal	CUSTER RD & SILVERADO TRL					50%						\$ 300,000	\$ 150,000
66	Signal	MCKINNEY RANCH PKWY & SILVERADO TRL					100%						\$ 300,000	\$ 300,000
71	Signal	STACY RD & MCKINNEY RANCH PKWY					100%						\$ 300,000	\$ 300,000
75	Signal	CUSTER RD & PARADISE DR					50%						\$ 300,000	\$ 150,000
76	Signal	STACY RD & COLLIN MCKINNEY PKWY					50%						\$ 300,000	\$ 150,000
77	Signal	ALMA DR & HENNEMAN WAY					100%						\$ 300,000	\$ 300,000
<b>SUBTOTAL</b>									<b>19,076</b>		<b>7,085</b>	<b>11,991</b>	<b>\$ 20,273,649</b>	<b>\$ 16,391,649</b>

\$ 11,692

**TOTAL COST IN SERVICE AREA H \$ 16,403,341**

**City of McKinney - 2019 Roadway Impact Fee Update**

**RIP Service Units of Supply**

**Service Area I**

10/6/2020

Project ID #	ROADWAY	LIMITS	LENGTH (ft)	LANES	IMPACT FEE CLASSIFICATION	PEAK HOUR VOLUME	% IN SERVICE AREA	VEH-MI CAPACITY PK-HR PER LN	VEH-MI SUPPLY PK-HR TOTAL	VEH-FT SUPPLY PK-HR TOTAL	VEH-MI TOTAL DEMAND PK-HR	EXCESS CAPACITY PK-HR VEH-MI	TOTAL PROJECT COST	TOTAL PROJECT COST IN SERVICE AREA
I-1	VIRGINIA PKWY (7)	1035' E OF RIDGE RD TO 1355' W OF HARDIN BLVD	7,550	6	M6D	2,802	100%	700	6,006	31,712,000	4,006	2,000	\$ 2,567,378	\$ 2,567,378
I-2	VIRGINIA PKWY (8)	1355' W OF HARDIN BLVD TO HARDIN BLVD	1,373	6	M6D	2,740	100%	700	1,092	5,766,000	712	380	\$ 531,979	\$ 531,979
I-3	ELDORADO PKWY (2)	RIDGE RD TO HARDIN BLVD	10,930	2	G6D(1/3)	New	100%	700	2,898	15,301,000	0	2,898	\$ 4,857,600	\$ 4,857,600
I-4	MCKINNEY RANCH PKWY (2)	RIDGE RD TO HARDIN BLVD	9,504	2	M6D(1/3)	New	100%	700	2,520	13,306,000	0	2,520	\$ 4,338,000	\$ 4,338,000
I-5	COLLIN MCKINNEY PKWY (2)	LAKE FOREST DR TO COTTONWOOD CREEK	1,637	4	G4D	New	100%	700	868	4,583,000	0	868	\$ 1,777,105	\$ 1,777,105
I-6	COLLIN MCKINNEY PKWY (3)	COTTONWOOD CREEK TO 1110' E OF TINA DR	2,904	4	G4D(1/2)	200	100%	700	1,540	8,131,000	110	1,430	\$ 3,221,002	\$ 3,221,002
I-7	COLLIN MCKINNEY PKWY (4)	1110' E OF TINA TO HARDIN BLVD	1,003	4	G4D	New	100%	700	532	2,809,000	0	532	\$ 1,101,893	\$ 1,101,893
G-17, I-8	RIDGE RD (8)	US HIGHWAY 380 TO CREEKSIDE DR	6,864	4	G4D	561	50%	700	1,820	9,610,000	365	1,455	\$ 550,813	\$ 275,407
H-8, I-9	RIDGE RD (9)	MCKINNEY RANCH PKWY TO STACY RD	3,643	2	M6D(1/3)	New	50%	700	483	2,550,000	0	483	\$ 1,662,000	\$ 831,000
I-10, J-6	HARDIN BLVD (11)	US HIGHWAY 380 TO VIRGINIA PKWY	8,342	6	G6D(1/3)	1,402	50%	700	3,318	17,519,000	1,108	2,210	\$ 13,584,097	\$ 6,792,049
I-11, J-7	HARDIN BLVD (12)	VIRGINIA PKWY TO MCKINNEY RANCH PKWY	13,939	2	G6D(1/3)	New	50%	700	1,848	9,757,000	0	1,848	\$ 6,208,800	\$ 3,104,400
35	Signal	US HIGHWAY 380 & AUBURN HILLS PKWY					50%						\$ 300,000	\$ 150,000
36	Under Construction	US HIGHWAY 380 & HARDIN BLVD					25%						\$ 780,682	\$ 195,171
38	Signal	RIDGE RD & HABERSHAM WAY					50%						\$ 343,000	\$ 171,500
44	Under Construction	VIRGINIA PKWY & RIDGE RD					50%						\$ 390,341	\$ 195,171
45	Signal	VIRGINIA PKWY & JOPLIN DR					100%						\$ 300,000	\$ 300,000
46	Signal	VIRGINIA PKWY & VILLAGE DR					100%						\$ 300,000	\$ 300,000
50	Roundabout	RIDGE RD & GLEN OAKS DR					50%						\$ 2,640,000	\$ 1,320,000
51	Roundabout	LAKE FOREST DR & GLEN OAKS DR					100%						\$ 1,900,000	\$ 1,900,000
56	Signal	RIDGE RD & RUSH CREEK RD					50%						\$ 300,000	\$ 150,000
57	Signal	RIDGE RD & BERKSHIRE RD					50%						\$ 300,000	\$ 150,000
58	Signal	HARDIN BLVD & MAVERICK TRL					50%						\$ 300,000	\$ 150,000
59	Signal	ELDORADO PKWY & WOODSON DR					100%						\$ 300,000	\$ 300,000
60	Signal	ELDORADO PKWY & HIGHLANDS DR					100%						\$ 300,000	\$ 300,000
72	Signal	LAKE FOREST DR & COLLIN MCKINNEY PKWY					100%						\$ 300,000	\$ 300,000
73	Signal	HARDIN BLVD & COLLIN MCKINNEY PKWY					50%						\$ 300,000	\$ 150,000
76	Signal	STACY RD & COLLIN MCKINNEY PKWY					50%						\$ 300,000	\$ 150,000
<b>SUBTOTAL</b>									<b>22,925</b>		<b>6,301</b>	<b>16,624</b>	<b>\$ 49,754,690</b>	<b>\$ 35,579,653</b>

\$ 11,692

**TOTAL COST IN SERVICE AREA I \$ 35,591,345**

City of McKinney - 2019 Roadway Impact Fee Update

RIP Service Units of Supply

Service Area J

10/6/2020

Project ID #	ROADWAY	LIMITS	LENGTH (ft)	LANES	IMPACT FEE CLASSIFICATION	PEAK HOUR VOLUME	% IN SERVICE AREA	VEH-MI CAPACITY PK-HR PER LN	VEH-MI SUPPLY PK-HR TOTAL	VEH-FT SUPPLY PK-HR TOTAL	VEH-MI TOTAL DEMAND PK-HR	EXCESS CAPACITY PK-HR VEH-MI	TOTAL PROJECT COST	TOTAL PROJECT COST IN SERVICE AREA
J-1	WHITE AVE (1)	HARDIN BLVD TO BOIS D'ARC RD	898	4	M4D	625	100%	700	476	2,513,000	106	370	\$ 981,328	\$ 981,328
J-2	WHITE AVE (2)	BOIS D'ARC RD TO COMMUNITY AVE	4,910	4	M4D	714	100%	700	2,604	13,749,000	664	1,940	\$ 213,991	\$ 213,991
J-3	VIRGINIA PKWY (9)	HARDIN BLVD TO US HIGHWAY 75	8,448	6	M6D	2,163	100%	700	427	2,255,000	3,461	-3,034	\$ 3,267,873	\$ 3,267,873
J-4	ELDORADO PKWY (3)	710' E OF US HIGHWAY 75 TO 1,180' E OF BARRANCA WAY	5,702	2	G6D(1/3)	New	100%	700	427	2,255,000	0	427	\$ 4,047,600	\$ 4,047,600
J-5	COLLIN MCKINNEY PKWY (5)	2,100' E OF HARDIN BLVD TO MCKINNEY RANCH PKWY	1,742	2	M3U	New	100%	550	363	1,917,000	0	363	\$ 1,953,000	\$ 1,953,000
I-10, J-6	HARDIN BLVD (11)	US HIGHWAY 380 TO VIRGINIA PKWY	8,342	6	G6D(1/3)	1,402	50%	700	3,318	17,519,000	1,108	2,210	\$ 13,584,097	\$ 6,792,049
I-11, J-7	HARDIN BLVD (12)	VIRGINIA PKWY TO MCKINNEY RANCH PKWY	13,939	2	G6D(1/3)	New	50%	700	1,848	9,757,000	0	1,848	\$ 6,208,800	\$ 3,104,400
J-8	MEDICAL CENTER DR	STATE HIGHWAY 121 TO 1,685' S OF STATE HIGHWAY 121	1,690	4	M4D	760	100%	700	896	4,731,000	243	653	\$ 2,240,000	\$ 2,240,000
J-9, K-7	STATE HIGHWAY 5 (4)	640' S OF HARRY MCKILLOP BLVD / FM 546 TO STATE HIGHWAY 121	2,482	6	M6D	4,141	50%	700	987	5,211,000	973	14	\$ 4,647,300	\$ 2,323,650
J-10, K-8	STATE HIGHWAY 5 (5)	STATE HIGHWAY 121 TO 3,525' S OF STATE HIGHWAY 121	3,538	4	M4D	1,281	50%	700	938	4,953,000	429	509	\$ 2,223,200	\$ 1,111,600
J-11	STATE HIGHWAY 5 (6)	3,525' S OF STATE HIGHWAY 121 TO 4,520' S OF STATE HIGHWAY 121	1,003	4	M4D	1,281	50%	700	266	1,404,000	122	144	\$ 627,900	\$ 313,950
36	Under Construction	US HIGHWAY 380 & HARDIN BLVD					25%						\$ 780,682	\$ 195,171
39	Signal	WHITE AVE & JORDAN RD					100%						\$ 300,000	\$ 300,000
58	Signal	HARDIN BLVD & MAVERICK TRL					50%						\$ 300,000	\$ 150,000
61	Intersection Improvements	ELDORADO PKWY & CRAIG DR					100%						\$ 150,000	\$ 150,000
62	Signal	STATE HIGHWAY 5 & STEWART RD					50%						\$ 300,000	\$ 150,000
67	Signal	MCKINNEY RANCH PKWY & COLLIN MCKINNEY PKWY					100%						\$ 300,000	\$ 300,000
68	Signal	COLLIN MCKINNEY PKWY & CRAIG DR					100%						\$ 300,000	\$ 300,000
69	Signal	STATE HIGHWAY 5 & ENTERPRISE DR					50%						\$ 300,000	\$ 150,000
73	Signal	HARDIN BLVD & COLLIN MCKINNEY PKWY					50%						\$ 300,000	\$ 150,000
<b>SUBTOTAL</b>										<b>12,550</b>	<b>7,106</b>	<b>5,444</b>	<b>\$ 43,025,771</b>	<b>\$ 28,194,611</b>

TOTAL COST IN SERVICE AREA J \$ 28,206,303

**City of McKinney - 2019 Roadway Impact Fee Update**

**RIP Service Units of Supply**

10/6/2020

**Service Area K**

Project ID #	ROADWAY	LIMITS	LENGTH (ft)	LANES	IMPACT FEE CLASSIFICATION	PEAK HOUR VOLUME	% IN SERVICE AREA	VEH-MI CAPACITY PK-HR PER LN	VEH-MI SUPPLY PK-HR TOTAL	VEH-FT SUPPLY PK-HR TOTAL	VEH-MI TOTAL DEMAND PK-HR	EXCESS CAPACITY PK-HR VEH-MI	TOTAL PROJECT COST	TOTAL PROJECT COST IN SERVICE AREA
K-1	VIRGINIA STREET	225' W OF AIRPORT DR TO AIRPORT DR	211	2	2UO	New	100%	500	40	211,000	0	40	\$ 779,650	\$ 779,650
K-2	ELDORADO PKWY (4)	1,180' E OF BARRANCA WAY TO STATE HIGHWAY 5	2,112	2	G6D(1/3)	New	100%	700	560	2,957,000	0	560	\$ 1,699,200	\$ 1,699,200
K-3	HARRY MCKILLOP BLVD / FM 546 (1)	STATE HIGHWAY 121 TO AIRPORT DR	7,709	2	P6D(1/3)	New	100%	780	2,278	12,026,000	0	2,278	\$ 1,839,600	\$ 1,839,600
K-4, L-1	HARRY MCKILLOP BLVD / FM 546 (2)	AIRPORT DR TO 980' E OF AIRPORT DR	1,003	2	P6D(1/3)	New	50%	780	148	782,000	0	148	\$ 234,600	\$ 117,300
K-5, L-2	HARRY MCKILLOP BLVD / FM 546 (3)	975' E OF AIRPORT DR TO 510' W OF HARRY MCKILLOP BLVD / FM 546 (N)	3,168	6	P6D	New	50%	780	1,404	7,413,000	0	1,404	\$ 3,267,400	\$ 1,633,700
K-6	STATE HIGHWAY 5 (3)	INDUSTRIAL BLVD TO 640' S OF HARRY MCKILLOP BLVD / FM 546	2,112	6	M6D	4,141	100%	700	1,680	8,870,000	1,656	24	\$ 2,064,300	\$ 2,064,300
J-9, K-7	STATE HIGHWAY 5 (4)	640' S OF HARRY MCKILLOP BLVD / FM 546 TO STATE HIGHWAY 121	2,482	6	M6D	4,141	50%	700	987	5,211,000	973	14	\$ 4,647,300	\$ 2,323,650
J-10, K-8	STATE HIGHWAY 5 (5)	STATE HIGHWAY 121 TO 3,525' S OF STATE HIGHWAY 121	3,538	4	M4D	1,281	50%	700	938	4,953,000	429	509	\$ 2,223,200	\$ 1,111,600
K-9, L-6	AIRPORT DR (5)	US HIGHWAY 380 TO 470' N OF HARRY MCKILLOP BLVD / FM 546	13,886	2	P6D(1/3)	New	50%	780	2,051	10,831,000	0	2,051	\$ 6,322,800	\$ 3,161,400
K-10, L-7	AIRPORT DR (6)	470' N OF HARRY MCKILLOP BLVD / FM 546 TO HARRY MCKILLOP BLVD / FM 546	475	6	P6D	43	50%	780	211	1,112,000	2	209	\$ 2,925,200	\$ 1,462,600
40	Signal	STATE HIGHWAY 5 & SMITH ST					100%						\$ 300,000	\$ 300,000
41	Signal Mod	US HIGHWAY 380 & AIRPORT DR					50%						\$ 150,000	\$ 75,000
52	Roundabout	WILSON CREEK PKWY & PARK VIEW AVE					100%						\$ 1,820,000	\$ 1,820,000
53	Signal	WILSON CREEK PKWY & COLLEGE ST					100%						\$ 300,000	\$ 300,000
54	Signal	AIRPORT DR & ELM ST					50%						\$ 300,000	\$ 150,000
62	Signal	STATE HIGHWAY 5 & STEWART RD					50%						\$ 300,000	\$ 150,000
63	Signal	HARRY MCKILLOP BLVD / FM 546 & AIRPORT DR					75%						\$ 300,000	\$ 225,000
69	Signal	STATE HIGHWAY 5 & ENTERPRISE DR					50%						\$ 300,000	\$ 150,000
<b>SUBTOTAL</b>									<b>10,297</b>		<b>3,061</b>	<b>7,236</b>	<b>\$ 29,773,250</b>	<b>\$ 19,363,000</b>

\$ 11,692

**TOTAL COST IN SERVICE AREA K \$ 19,374,692**

City of McKinney - 2019 Roadway Impact Fee Update

RIP Service Units of Supply

10/6/2020

Service Area L

Project ID #	ROADWAY	LIMITS	LENGTH (ft)	LANES	IMPACT FEE CLASSIFICATION	PEAK HOUR VOLUME	% IN SERVICE AREA	VEH-MI CAPACITY PK-HR PER LN	VEH-MI SUPPLY PK-HR TOTAL	VEH-FT SUPPLY PK-HR TOTAL	VEH-MI TOTAL DEMAND PK-HR	EXCESS CAPACITY PK-HR VEH-MI	TOTAL PROJECT COST	TOTAL PROJECT COST IN SERVICE AREA
K-4, L-1	HARRY MCKILLOP BLVD / FM 546 (2)	AIRPORT DR TO 980' E OF AIRPORT DR	1,003	2	P6D(1/3)	New	50%	780	148	782,000	0	148	\$ 234,600	\$ 117,300
K-5, L-2	HARRY MCKILLOP BLVD / FM 546 (3)	975' E OF AIRPORT DR TO 510' W OF HARRY MCKILLOP BLVD / FM 546 (N)	3,168	6	P6D	New	50%	780	1,404	7,413,000	0	1,404	\$ 3,267,400	\$ 1,633,700
L-3	HARRY MCKILLOP BLVD / FM 546 (S) (1)	510' W OF HARRY MCKILLOP BLVD / FM 546 (N) TO 1,335' E OF HARRY MCKILLOP BLVD / FM 546 (N)	1,848	6	P6D	New	100%	780	1,638	8,649,000	0	1,638	\$ 2,153,725	\$ 2,153,725
L-4	HARRY MCKILLOP BLVD / FM 546 (S) (2)	3,480' W OF UNNAMED D TO UNNAMED D	3,485	6	P6D	New	100%	780	3,089	16,309,000	0	3,089	\$ 3,843,225	\$ 3,843,225
L-5	HARRY MCKILLOP BLVD / FM 546 (N) (1)	HARRY MCKILLOP BLVD / FM 546 (S) TO 1,865' E OF HARRY MCKILLOP BLVD / FM 546 (S)	1,848	6	M6D	New	100%	700	1,470	7,762,000	0	1,470	\$ 2,166,900	\$ 2,166,900
K-9, L-6	AIRPORT DR (5)	US HIGHWAY 380 TO 470' W OF HARRY MCKILLOP BLVD / FM 546	13,886	2	P6D(1/3)	New	50%	780	2,051	10,831,000	0	2,051	\$ 6,322,800	\$ 3,161,400
K-10, L-7	AIRPORT DR (6)	470' N OF HARRY MCKILLOP BLVD / FM 546 TO HARRY MCKILLOP BLVD / FM 546	475	6	P6D	43	50%	780	211	1,112,000	2	209	\$ 2,925,200	\$ 1,462,600
L-8	UNNAMED C (3)	US HIGHWAY 380 TO 2,435' S OF US HIGHWAY 380	2,429	6	P6D	New	100%	780	2,153	11,367,000	0	2,153	\$ 5,807,850	\$ 5,807,850
L-9, M-5	UNNAMED C (4)	2,525' N OF HARRY MCKILLOP BLVD / FM 546 TO 1,230' N OF HARRY MCKILLOP BLVD / FM 546	1,320	6	P6D	New	50%	780	585	3,089,000	0	585	\$ 2,830,300	\$ 1,415,150
L-10, M-6	UNNAMED C (5)	HARRY MCKILLOP BLVD / FM 546 (N) TO 705' S OF HARRY MCKILLOP BLVD / FM 546 (S)	4,594	6	P6D	New	50%	780	2,036	10,749,000	0	2,036	\$ 10,002,150	\$ 5,001,075
41	Signal Mod	US HIGHWAY 380 & AIRPORT DR					50%						\$ 150,000	\$ 75,000
42	Signal	US HIGHWAY 380 & UNNAMED C					50%						\$ 300,000	\$ 150,000
54	Signal	AIRPORT DR & ELM ST					50%						\$ 300,000	\$ 150,000
63	Signal	HARRY MCKILLOP BLVD / FM 546 & AIRPORT DR					75%						\$ 300,000	\$ 225,000
70	Signal	HARRY MCKILLOP BLVD / FM 546 (S) & HARRY MCKILLOP BLVD / FM 546 (N)					100%						\$ 300,000	\$ 300,000
74	Signal	UNNAMED C & HARRY MCKILLOP BLVD / FM 546 (S)					50%						\$ 300,000	\$ 150,000
<b>SUBTOTAL</b>									<b>14,785</b>		<b>2</b>	<b>14,783</b>	<b>\$ 41,204,150</b>	<b>\$ 27,812,925</b>
														<b>\$ 11,692</b>
														<b>TOTAL COST IN SERVICE AREA L \$ 27,824,617</b>



**City of McKinney - 2019 Roadway Impact Fee Update**

**RIP Service Units of Supply**

10/6/2020

**Service Area M**

Project ID #	ROADWAY	LIMITS	LENGTH (ft)	LANES	IMPACT FEE CLASSIFICATION	PEAK HOUR VOLUME	% IN SERVICE AREA	VEH-MI CAPACITY PK-HR PER LN	VEH-MI SUPPLY PK-HR TOTAL	VEH-FT SUPPLY PK-HR TOTAL	VEH-MI TOTAL DEMAND PK-HR	EXCESS CAPACITY PK-HR VEH-MI	TOTAL PROJECT COST	TOTAL PROJECT COST IN SERVICE AREA
M-1	HARRY MCKILLOP BLVD / FM 546 (N) (2)	110' E OF UNNAMED C TO 300' E OF UNNAMED C	211	6	M6D	New	50%	700	84	444,000	0	84	\$ 196,075	\$ 98,038
M-2	HARRY MCKILLOP BLVD / FM 546 (N) (3)	1,700' N OF HARRY MCKILLOP BLVD / FM 546 TO 2,050' N OF HARRY MCKILLOP BLVD / FM 546	370	6	M6D	New	50%	700	147	776,000	0	147	\$ 361,150	\$ 180,575
M-3	HARRY MCKILLOP BLVD / FM 546 (N) (4)	405' N OF HARRY MCKILLOP BLVD / FM 546 TO 675' N OF HARRY MCKILLOP BLVD / FM 546	264	6	M6D	New	50%	700	105	554,000	0	105	\$ 279,000	\$ 139,500
M-4	HARRY MCKILLOP BLVD / FM 546 (S) (3)	UNNAMED C TO 695' E OF UNNAMED C	686	6	P6D	New	100%	780	608	3,212,000	0	608	\$ 719,975	\$ 719,975
L-9, M-5	UNNAMED C (4)	2,525' N OF HARRY MCKILLOP BLVD / FM 546 TO 1,230' N OF HARRY MCKILLOP BLVD / FM 546	1,320	6	P6D	New	50%	780	585	3,089,000	0	585	\$ 2,830,300	\$ 1,415,150
L-10, M-6	UNNAMED C (5)	HARRY MCKILLOP BLVD / FM 546 (N) TO 705' S OF HARRY MCKILLOP BLVD / FM 546 (S)	4,594	6	P6D	New	50%	780	2,036	10,749,000	0	2,036	\$ 10,002,150	\$ 5,001,075
64	Signal	UNNAMED C & HARRY MCKILLOP BLVD / FM 546 (N)					50%						\$ 300,000	\$ 150,000
74	Signal	UNNAMED C & HARRY MCKILLOP BLVD / FM 546 (S)					50%						\$ 300,000	\$ 150,000
<b>SUBTOTAL</b>									<b>3,565</b>		<b>0</b>	<b>3,565</b>	<b>\$ 14,988,650</b>	<b>\$ 7,854,313</b>

\$ 11,692

**TOTAL COST IN SERVICE AREA B \$ 7,866,005**

## Appendix C – Existing Roadway Facilities Inventory

**City of McKinney - 2019 Roadway Impact Fee Update  
Existing Roadway Facilities Inventory**

10/7/2020

**Service Area A**

ROADWAY	FROM	TO	LENGTH (ft)	LENGTH (mi)	EXIST LANES		TYPE	PM PEAK HOUR VOL		% IN SERVICE AREA	VEH-MI CAPACITY PK-HR PER LN		VEH-MI SUPPLY PK-HR TOTAL		VEH-MI DEMAND PK-HR TOTAL		EXCESS CAPACITY PK-HR VEH-MI		EXISTING DEFICIENCIES PK-HR VEH-MI	
					NB/EB	SB/WB		NB/EB	SB/WB		NB/EB	SB/WB	NB/EB	SB/WB	NB/EB	SB/WB	NB/EB	SB/WB	NB/EB	SB/WB
UNNAMED 5	RIDGE RD	1,505' E OF RIDGE RD	1,504	0.28	1	1	2U	50	50	50%	475	475	68	68	7	7	61	61		
<b>SUBTOTAL</b>			<b>1,504</b>	<b>0.28</b>									<b>68</b>	<b>68</b>	<b>7</b>	<b>7</b>	<b>61</b>	<b>61</b>	<b>0</b>	<b>0</b>
													<b>135</b>		<b>14</b>		<b>121</b>		<b>0</b>	

**City of McKinney - 2019 Roadway Impact Fee Update  
Existing Roadway Facilities Inventory**

10/7/2020

**Service Area B**

ROADWAY	FROM	TO	LENGTH (ft)	LENGTH (mi)	EXIST LANES		TYPE	PM PEAK HOUR VOL		% IN SERVICE AREA	VEH-MI CAPACITY PK-HR PER LN		VEH-MI SUPPLY PK-HR TOTAL		VEH-MI DEMAND PK-HR TOTAL		EXCESS CAPACITY PK-HR VEH-MI		EXISTING DEFICIENCIES PK-HR VEH-MI			
					NB/EB	SB/WB		NB/EB	SB/WB		NB/EB	SB/WB	NB/EB	SB/WB	NB/EB	SB/WB	NB/EB	SB/WB	NB/EB	SB/WB	NB/EB	SB/WB
HARDIN BLVD	CR 204	CR 206	433	0.08	1	1	2U	50	50	50%	475	475	19	19	2	2	17	17				
HARDIN BLVD	1,670' N OF MELISSA RD	MELISSA RD	1,668	0.32	1	1	2U	50	50	50%	475	475	75	75	8	8	67	67				
HARDIN BLVD	MELISSA RD	730' S OF MELISSA RD	730	0.14	1	1	2U	50	50	50%	475	475	33	33	3	3	29	29				
<b>SUBTOTAL</b>			<b>2,831</b>	<b>0.54</b>									<b>127</b>	<b>127</b>	<b>13</b>	<b>13</b>	<b>114</b>	<b>114</b>	<b>0</b>	<b>0</b>		
													<b>255</b>		<b>27</b>		<b>228</b>		<b>0</b>			

**City of McKinney - 2019 Roadway Impact Fee Update  
Existing Roadway Facilities Inventory**

10/7/2020

**Service Area C**

ROADWAY	FROM	TO	LENGTH (ft)	LENGTH (mi)	EXIST LANES		TYPE	PM PEAK HOUR VOL		% IN SERVICE AREA	VEH-MI CAPACITY PK-HR PER LN		VEH-MI SUPPLY PK-HR TOTAL		VEH-MI DEMAND PK-HR TOTAL		EXCESS CAPACITY PK-HR VEH-MI		EXISTING DEFICIENCIES PK-HR VEH-MI			
					NB/EB	SB/WB		NB/EB	SB/WB		NB/EB	SB/WB	NB/EB	SB/WB	NB/EB	SB/WB	NB/EB	SB/WB	NB/EB	SB/WB	NB/EB	SB/WB
US HIGHWAY 380	RIDGE RD	LAKE FOREST DR	5,517	1.04	3	3	6D	2,025	2,025	100%	780	780	2,445	2,445	2,116	2,116	329	329				
US HIGHWAY 380	CUSTER RD	STONEBRIDGE DR	3,371	0.64	3	3	6D	1,679	1,731	100%	780	780	1,494	1,494	1,072	1,105	422	389				
US HIGHWAY 380	STONEBRIDGE DR	RIDGE RD	7,516	1.42	3	3	6D	1,913	1,913	100%	780	780	3,331	3,331	2,724	2,724	608	608				
LAKE FOREST DR	WILMETH RD	US HIGHWAY 380	5,153	0.98	2	2	4D	922	922	50%	700	700	683	683	450	450	233	233				
WILMETH RD	265' W OF SUNNYSIDE DR	LAKE FOREST DR	1,692	0.32	2	2	4D	249	249	100%	700	700	449	449	80	80	369	369				
WILMETH RD	3,230' E OF STONEBRIDGE DR	995' W OF RIDGE RD	1,701	0.32	1	1	2U	17	17	50%	475	475	77	77	3	3	74	74				
CUSTER RD	BLOOMDALE RD	375' N OF WILMETH RD	3,623	0.69	1	1	2U	549	562	50%	475	475	163	163	188	193	-25	-30	25	30		
BLOOMDALE RD	1,310' E OF CUSTER RD	2,030' W OF STONEBRIDGE DR	2,104	0.40	1	1	2U	187	129	50%	475	475	95	95	37	26	57	69				
BLOOMDALE RD	STONEBRIDGE DR	3,245' E OF STONEBRIDGE DR	3,243	0.61	1	1	2U	187	129	100%	475	475	292	292	115	79	177	213				
RIDGE RD	1,590' N OF WILMETH RD	WILMETH RD	1,591	0.30	1	1	2U	39	48	50%	475	475	72	72	6	7	66	64				
BLOOMDALE RD	3,400' W OF LAKE FOREST DR	LAKE FOREST DR	3,402	0.64	1	1	2U	58	58	50%	475	475	153	153	19	19	134	134				
LAKE FOREST DR	BLOOMDALE RD	WILMETH RD	5,410	1.02	2	2	4D	421	421	50%	700	700	717	717	216	216	502	502				
LAUD HOWELL PKWY	700' W OF CUSTER RD	CUSTER RD	695	0.13	1	1	2U	271	271	50%	475	475	31	31	18	13	13	13				
LAUD HOWELL PKWY	1,985' W OF RIDGE RD	RIDGE RD	1,984	0.38	1	1	2U	271	271	50%	475	475	89	89	51	51	38	38				
CUSTER RD	2,655' N OF BLOOMDALE RD	BLOOMDALE RD	2,654	0.50	1	1	2U	309	306	50%	475	475	119	119	78	77	42	42				
CUSTER RD	1,855' N OF LAUD HOWELL PKWY	LAUD HOWELL PKWY	1,853	0.35	1	1	2U	309	306	50%	475	475	83	83	54	54	29	30				
RIDGE RD	UNNAMED 5	1,485' S OF UNNAMED 5	1,486	0.28	1	1	2U	50	50	50%	475	475	67	67	7	7	60	60				
RIDGE RD	BAXTER WELL RD	BLOOMDALE RD	2,225	0.42	1	1	2U	5	4	50%	475	475	100	100	1	1	99	99				
RIDGE RD	BLOOMDALE RD	1,315' S OF BLOOMDALE RD	1,316	0.25	1	1	2U	39	48	50%	475	475	59	59	5	6	54	53				
RIDGE RD	1,315' S OF BLOOMDALE RD	2,160' S OF BLOOMDALE RD	846	0.16	1	1	2U	39	48	50%	475	475	38	38	3	4	35	34				
UNNAMED 5	RIDGE RD	1,505' E OF RIDGE RD	1,504	0.28	1	1	2U	50	50	50%	475	475	68	68	7	7	61	61				
LAUD HOWELL PKWY	CUSTER RD	1,225' E OF CUSTER RD	1,227	0.23	1	1	2U	271	271	100%	475	475	110	110	63	63	47	47				
LAUD HOWELL PKWY	1,225' E OF CUSTER RD	2,070' E OF CUSTER RD	844	0.16	1	1	2U	271	271	50%	475	475	38	38	22	22	16	16				
LAUD HOWELL PKWY	840' E OF STONEBRIDGE DR	2,905' E OF STONEBRIDGE DR	2,067	0.39	1	1	2U	271	271	50%	475	475	93	93	53	53	40	40				
LAUD HOWELL PKWY	RIDGE RD	1,230' E OF RIDGE RD	1,230	0.23	1	1	2U	271	271	50%	475	475	55	55	32	32	24	24				
BLOOMDALE RD	CUSTER RD	1,310' E OF CUSTER RD	1,308	0.25	1	1	2U	187	129	100%	475	475	118	118	46	32	71	86				
BLOOMDALE RD	2,030' W OF STONEBRIDGE DR	STONEBRIDGE DR	2,030	0.38	1	1	2U	187	129	100%	475	475	183	183	72	50	111	133				
BLOOMDALE RD	3,245' E OF STONEBRIDGE DR	695' W OF RIDGE RD	1,366	0.26	1	1	2U	187	129	50%	475	475	61	61	24	17	37	45				
BLOOMDALE RD	695' W OF RIDGE RD	RIDGE RD	696	0.13	1	1	2U	187	129	100%	475	475	63	63	25	17	38	46				
WILMETH RD	815' E OF STONEBRIDGE DR	1,450' E OF STONEBRIDGE DR	634	0.12	1	1	2U	17	17	50%	475	475	29	29	1	1	27	27				
WILMETH RD	1,575' E OF STONEBRIDGE DR	2,295' E OF STONEBRIDGE DR	719	0.14	1	1	2U	17	17	50%	475	475	32	32	1	1	31	31				
WILMETH RD	2,445' E OF STONEBRIDGE DR	2,730' E OF STONEBRIDGE DR	286	0.05	1	1	2U	17	17	50%	475	475	13	13	0	0	12	12				
WILMETH RD	RIDGE RD	585' E OF RIDGE RD	585	0.11	1	1	2U	66	66	100%	475	475	53	53	7	7	45	45				
WILMETH RD	RIDGEWAY DR	RIDGEKNOLL AVE	1,222	0.23	2	2	4D	66	66	100%	700	700	324	324	15	15	309	309				
WILMETH RD	585' E OF RIDGE RD	1,095' E OF RIDGE RD	508	0.10	2	2	4D	66	66	100%	700	700	135	135	6	6	128	128				
WILMETH RD	1,095' E OF RIDGE RD	1,365' E OF RIDGE RD	268	0.05	1	1	2U	66	66	50%	475	475	12	12	2	2	10	10				
WILMETH RD	RIDGEKNOLL AVE	265' W OF SUNNYSIDE DR	1,304	0.25	2	2	4D	249	249	100%	700	700	346	346	62	62	284	284				
<b>SUBTOTAL</b>			<b>75,180</b>	<b>14.24</b>									<b>12,288</b>	<b>12,288</b>	<b>7,679</b>	<b>7,620</b>	<b>4,609</b>	<b>4,669</b>	<b>25</b>	<b>30</b>		
													<b>24,577</b>	<b>15,299</b>	<b>9,278</b>			<b>55</b>				

**City of McKinney - 2019 Roadway Impact Fee Update  
Existing Roadway Facilities Inventory**

10/7/2020

**Service Area D**

ROADWAY	FROM	TO	LENGTH (ft)	LENGTH (mi)	EXIST LANES		TYPE	PM PEAK HOUR VOL		% IN SERVICE AREA	VEH-MI CAPACITY PK-HR PER LN		VEH-MI SUPPLY PK-HR TOTAL		VEH-MI DEMAND PK-HR TOTAL		EXCESS CAPACITY PK-HR VEH-MI		EXISTING DEFICIENCIES PK-HR VEH-MI			
					NB/EB	SB/WB		NB/EB	SB/WB		NB/EB	SB/WB	NB/EB	SB/WB	NB/EB	SB/WB	NB/EB	SB/WB	NB/EB	SB/WB	NB/EB	SB/WB
US HIGHWAY 380	COMMUNITY AVE	US HIGHWAY 75	2357	0.45	3	3	6D	2441	2441	100%	780	780	1,044	1,044	1,090	1,090	-45	-45	45	45		
US HIGHWAY 380	HARDIN BLVD	COMMUNITY AVE	5281	1.00	3	3	6D	2169	2169	100%	780	780	2,340	2,340	2,170	2,170	171	171				
US HIGHWAY 380	LAKE FOREST DR	HARDIN BLVD	5,496	1.04	3	3	6D	2583	2583	100%	780	780	2,436	2,436	2,689	2,689	-253	-253	253	253		
COMMUNITY AVE	TAYLOR-BURK DR	US HIGHWAY 380	2,389	0.45	2	2	4U	790	790	100%	525	525	475	475	358	358	117	117				
TAYLOR-BURK DR	COMMUNITY AVE	US HIGHWAY 75	2,526	0.48	1	1	2U	329	234	100%	475	475	227	227	158	112	70	115				
TAYLOR-BURK DR	SKYLINE DR	COMMUNITY AVE	2,840	0.54	1	1	2U	150	140	100%	475	475	256	256	81	76	175	180				
HARDIN BLVD	TAYLOR-BURK DR	US HIGHWAY 380	2,879	0.55	2	2	4D	340	340	100%	700	700	763	763	185	185	578	578				
COMMUNITY AVE	WILMETH RD	TAYLOR-BURK DR	2,436	0.46	2	2	4U	293	293	100%	525	525	484	484	135	135	349	349				
WILMETH RD	COMMUNITY AVE	US HIGHWAY 75	2,275	0.43	2	2	4D	615	615	100%	700	700	603	603	265	265	338	338				
LAKE FOREST DR	WILMETH RD	US HIGHWAY 380	5,153	0.98	2	2	4D	922	922	50%	700	700	683	683	450	450	233	233				
WILMETH RD	1,380' E OF UNNAMED A	HARDIN BLVD	2,240	0.42	1	1	2U	43	43	50%	475	475	101	101	9	9	92	92				
HARDIN BLVD	WILMETH RD	TAYLOR-BURK DR	3,641	0.69	2	2	4D	340	340	100%	700	700	965	965	234	234	731	731				
WILMETH RD	HARDIN BLVD	COMMUNITY AVE	3,866	0.73	2	2	4D	470	470	100%	700	700	1,025	1,025	344	344	681	681				
COMMUNITY AVE	BLOOMDALE RD	2,305' S OF BLOOMDALE RD	2,306	0.44	1	1	2U	356	356	100%	475	475	207	207	155	155	52	52				
BLOOMDALE RD	COMMUNITY AVE	US HIGHWAY 75	2,548	0.48	3	3	6D	260	260	100%	780	780	1,129	1,129	125	125	1,004	1,004				
HARDIN BLVD	1,190' S OF BLOOMDALE RD	3,590' S OF BLOOMDALE RD	2,398	0.45	2	2	4D	35	35	100%	700	700	636	636	16	16	620	620				
COMMUNITY AVE	1,275' S OF TRINITY FALLS PKWY	BLOOMDALE RD	2,654	0.50	1	1	2U	193	193	100%	475	475	239	239	97	97	142	142				
HARDIN BLVD	TRINITY FALLS PKWY	1,815' S OF TRINITY FALLS PKWY	1,817	0.34	1	1	2UG	6	6	50%	150	150	26	26	1	1	25	25				
TRINITY FALLS PKWY	HARDIN BLVD	1,910' E OF HARDIN BLVD	1,908	0.36	1	1	2U	50	50	100%	475	475	172	172	18	18	154	154				
LAUD HOWELL PKWY	240' N OF TRINITY FALLS PKWY	US HIGHWAY 75	2,018	0.38	2	2	4D	401	401	100%	700	700	535	535	153	153	382	382				
LAKE FOREST DR	LAUD HOWELL PKWY	3,200' S OF LAUD HOWELL PKWY	3,198	0.61	1	1	2U	233	233	50%	475	475	144	144	71	71	73	73				
TRINITY FALLS PKWY	4,275' N OF WESTON RD	WESTON RD	4,273	0.81	2	2	4D	618	611	100%	700	700	1,133	1,133	500	495	633	638				
HARDIN BLVD	3,590' S OF BLOOMDALE RD	295' N OF WILMETH RD	1,460	0.28	1	1	2U	35	35	50%	475	475	66	66	5	5	61	61				
UNNAMED A	1,100' N OF WILMETH RD	WILMETH RD	1,103	0.21	1	1	2U	43	43	50%	475	475	50	50	5	5	45	45				
TRINITY FALLS PKWY	1,910' E OF HARDIN BLVD	2,670' E OF HARDIN BLVD	763	0.14	1	1	2U	50	50	100%	475	475	69	69	7	7	61	61				
COMMUNITY AVE	TRINITY FALLS PKWY	1,275' S OF TRINITY FALLS PKWY	1,274	0.24	1	1	2U	193	193	100%	475	475	115	115	47	47	68	68				
COMMUNITY AVE	2,305' S OF BLOOMDALE RD	WILMETH RD	2,151	0.41	2	2	4U	356	356	100%	525	525	428	428	145	145	283	283				
BLOOMDALE RD	1,820' W OF UNNAMED A	UNNAMED A	1,822	0.34	1	1	2U	6	6	50%	475	475	82	82	1	1	81	81				
BLOOMDALE RD	1,485' E OF CR 1006	1,215' W OF CR 1007	1,537	0.29	1	1	2UG	6	6	100%	150	150	44	44	2	2	42	42				
BLOOMDALE RD	1,215' W OF CR 1007	CR 1007	1,224	0.23	1	1	2UG	6	6	50%	150	150	17	17	1	1	17	17				
WILMETH RD	UNNAMED A	825' E OF UNNAMED A	825	0.16	1	1	2U	43	43	100%	475	475	74	74	7	7	67	67				
WILMETH RD	825' E OF UNNAMED A	1,380' E OF UNNAMED A	557	0.11	1	1	2U	43	43	100%	475	475	50	50	5	5	46	46				
UNNAMED A	1,800' N OF WILMETH RD	1,100' N OF WILMETH RD	698	0.13	1	1	2U	43	43	50%	475	475	31	31	3	3	29	29				
HARDIN BLVD	295' N OF WILMETH RD	WILMETH RD	294	0.06	2	2	4D	35	35	50%	700	700	39	39	1	1	38	38				
TRINITY FALLS PKWY	WESTON RD	LAUD HOWELL PKWY	1,257	0.24	1	1	2U	618	611	100%	475	475	113	113	147	146	-34	-32	34	32		
<b>SUBTOTAL</b>			<b>81,465</b>	<b>15.43</b>									<b>16,802</b>	<b>16,802</b>	<b>9,678</b>	<b>9,621</b>	<b>7,124</b>	<b>7,181</b>	<b>332</b>	<b>331</b>		
													<b>33,603</b>	<b>19,298</b>	<b>14,305</b>	<b>663</b>						

**City of McKinney - 2019 Roadway Impact Fee Update  
Existing Roadway Facilities Inventory**

10/7/2020

**Service Area E**

ROADWAY	FROM	TO	LENGTH (ft)	LENGTH (mi)	EXIST LANES		TYPE	PM PEAK HOUR VOL		% IN SERVICE AREA	VEH-MI CAPACITY PK-HR		VEH-MI SUPPLY PK-HR		VEH-MI DEMAND PK-HR		EXCESS CAPACITY PK-HR		EXISTING DEFICIENCIES PK-HR					
					NB/EB	SB/WB		NB/EB	SB/WB		NB/EB	SB/WB	NB/EB	SB/WB	NB/EB	SB/WB	NB/EB	SB/WB	NB/EB	SB/WB	NB/EB	SB/WB	NB/EB	SB/WB
US HIGHWAY 380	THROCKMORTON ST	AIRPORT DR	2452	0.46	3	3	6D	1515	1515	100%	780	780	1,087	1,087	703	703	383	383						
US HIGHWAY 380	STATE HIGHWAY 5	THROCKMORTON ST	2595	0.49	3	3	6D	1492	1492	100%	780	780	1,150	1,150	733	733	417	417						
US HIGHWAY 380	TENNESSEE ST	STATE HIGHWAY 5	683	0.13	3	3	6D	1638	1638	100%	780	780	303	303	212	212	91	91						
REDBUD BLVD	US HIGHWAY 380	WHITE AVE	3,146	0.60	2	2	4D	208	276	100%	700	700	834	834	124	164	710	670						
US HIGHWAY 380	GRAVES ST	TENNESSEE ST	4,618	0.87	3	3	6D	2024	2024	100%	780	780	2,047	2,047	1,770	1,770	277	277						
TENNESSEE ST	STATE HIGHWAY 5	US HIGHWAY 380	1,405	0.27	2	2	4U	194	270	100%	525	525	279	279	52	72	228	208						
STATE HIGHWAY 5	TENNESSEE ST	US HIGHWAY 380	1,785	0.34	2	2	4D	651	651	100%	700	700	473	473	220	220	253	253						
US HIGHWAY 380	US HIGHWAY 75	REDBUD BLVD	1,479	0.28	3	3	6D	1935	1935	100%	780	780	655	655	542	542	114	114						
REDBUD BLVD	BRAY CENTRAL DR	US HIGHWAY 380	2,846	0.54	2	2	4D	322	370	100%	700	700	755	755	174	199	581	555						
BRAY CENTRAL DR	US HIGHWAY 75	REDBUD BLVD	2,300	0.44	2	2	4U	171	171	100%	525	525	457	457	75	75	383	383						
UNNAMED C	WILMETH RD	2,615' S OF WILMETH RD	2,613	0.49	1	1	2U	53	53	50%	475	475	118	118	13	13	104	104						
REDBUD BLVD	WILMETH RD	BRAY CENTRAL DR	2,383	0.45	2	2	4D	232	268	100%	700	700	632	632	105	121	527	511						
WILMETH RD	US HIGHWAY 75	REDBUD BLVD	1,536	0.29	2	2	4D	481	481	100%	700	700	407	407	140	140	267	267						
STATE HIGHWAY 5	WILMETH RD	TENNESSEE ST	4,843	0.92	1	1	2U	534	534	100%	475	475	436	436	490	490	-54	-54	54	54				
WILMETH RD	2,570' E OF REDBUD BLVD	STATE HIGHWAY 5	2,146	0.41	1	1	2U	462	462	100%	475	475	193	193	188	188	5	5						
STATE HIGHWAY 5	AIRPORT DR	1,965' S OF AIRPORT DR	1,967	0.37	1	1	2U	497	497	100%	475	475	177	177	185	185	-8	-8	8	8				
REDBUD BLVD	BLOOMDALE RD	2,930' S OF BLOOMDALE RD	2,931	0.56	2	2	4D	75	87	100%	700	700	777	777	41	48	736	729						
BLOOMDALE RD	US HIGHWAY 75	REDBUD BLVD	2,521	0.48	2	2	4D	183	183	100%	700	700	668	668	87	87	581	581						
BLOOMDALE RD	REDBUD BLVD	LAUD HOWELL PKWY	2,693	0.51	1	1	2U	66	66	100%	475	475	242	242	34	34	208	208						
LAUD HOWELL PKWY	BLOOMDALE RD	STATE HIGHWAY 5	871	0.16	1	1	2U	166	166	100%	475	475	78	78	27	27	51	51						
LAUD HOWELL PKWY	US HIGHWAY 75	2,620' S OF US HIGHWAY 75	2,622	0.50	1	1	2U	100	100	50%	475	475	118	118	25	25	93	93						
STATE HIGHWAY 5	4,700' N OF AIRPORT DR	3,995' N OF AIRPORT DR	706	0.13	1	1	2U	337	337	50%	475	475	32	32	23	23	9	9						
STATE HIGHWAY 5	1,915' N OF AIRPORT DR	AIRPORT DR	1,915	0.36	1	1	2U	337	337	100%	475	475	172	172	122	122	50	50						
STATE HIGHWAY 5	1,965' S OF AIRPORT DR	WILMETH RD	1,452	0.27	1	1	3U	497	497	100%	525	525	144	144	137	137	8	8						
LAUD HOWELL PKWY	2,620' S OF US HIGHWAY 75	BLOOMDALE RD	1,635	0.31	1	1	2U	100	100	100%	475	475	147	147	31	31	116	116						
AIRPORT DR	WOODLAWN RD (N)	WOODLAWN RD (S)	1,536	0.29	1	1	2U	431	431	100%	475	475	138	138	126	126	13	13						
WILMETH RD	UNNAMED C	400' E OF UNNAMED C	399	0.08	1	1	2U	117	117	50%	475	475	18	18	4	4	14	14						
WILMETH RD	1,150' W OF UNNAMED C	UNNAMED C	1,150	0.22	1	1	2U	117	117	50%	475	475	52	52	13	13	39	39						
WILMETH RD	AIRPORT DR	235' E OF AIRPORT DR	236	0.04	1	1	2U	51	51	50%	475	475	11	11	1	1	9	9						
WILMETH RD	980' W OF AIRPORT DR	AIRPORT DR	981	0.19	1	1	2U	51	51	50%	475	475	44	44	5	5	39	39						
WILMETH RD	2,100' E OF SH 5	980' W OF AIRPORT DR	1,346	0.25	1	1	2U	51	51	100%	475	475	121	121	13	13	108	108						
WILMETH RD	REDBUD BLVD	1,340' E OF REDBUD BLVD	1,343	0.25	2	2	4D	462	462	100%	700	700	356	356	117	117	239	239						
WILMETH RD	1,340' E OF REDBUD BLVD	2,570' E OF REDBUD BLVD	1,228	0.23	2	2	4D	462	462	100%	700	700	325	325	107	107	218	218						
REDBUD BLVD	2,930' S OF BLOOMDALE RD	WILMETH RD	1,645	0.31	1	1	2U	75	87	100%	475	475	148	148	23	27	125	121						
US HIGHWAY 380	REDBUD BLVD	GRAVES ST	854	0.16	3	3	6D	1911	1911	100%	780	780	378	378	309	309	69	69						
US HIGHWAY 380	AIRPORT DR	940' E OF AIRPORT DR	939	0.18	2	2	4D	2249	2249	100%	700	700	249	249	400	400	-151	-151	151	151				
<b>SUBTOTAL</b>			<b>67,800</b>	<b>12.84</b>									<b>14,223</b>	<b>14,223</b>	<b>7,371</b>	<b>7,484</b>	<b>6,852</b>	<b>6,739</b>	<b>213</b>	<b>213</b>				
													<b>28,446</b>	<b>14,855</b>	<b>13,591</b>	<b>427</b>								

**City of McKinney - 2019 Roadway Impact Fee Update  
Existing Roadway Facilities Inventory**

10/7/2020

**Service Area F**

ROADWAY	FROM	TO	LENGTH (ft)	LENGTH (mi)	EXIST LANES		TYPE	PM PEAK HOUR VOL	% IN SERVICE AREA	VEH-MI CAPACITY PK-HR PER LN		VEH-MI SUPPLY PK-HR TOTAL		VEH-MI DEMAND PK-HR TOTAL		EXCESS CAPACITY PK-HR VEH-MI		EXISTING DEFICIENCIES PK-HR VEH-MI		
					NB/EB	SB/WB				NB/EB	SB/WB	NB/EB	SB/WB	NB/EB	SB/WB	NB/EB	SB/WB	NB/EB	SB/WB	
No Thoroughfare Roadways within City Limits Currently Present within Service Area F																				
SUBTOTAL			0	0.00							0	0	0	0	0	0	0	0	0	
											0	0	0	0	0	0	0	0		



**City of McKinney - 2019 Roadway Impact Fee Update  
Existing Roadway Facilities Inventory**

10/7/2020

**Service Area G**

ROADWAY	FROM	TO	LENGTH (ft)	LENGTH (mi)	EXIST LANES		TYPE	PM PEAK HOUR VOL		% IN SERVICE AREA	VEH-MI CAPACITY PK-HR PER LN		VEH-MI SUPPLY PK-HR TOTAL		VEH-MI DEMAND PK-HR TOTAL		EXCESS CAPACITY PK-HR VEH-MI		EXISTING DEFICIENCIES PK-HR VEH-MI			
					NB/EB	SB/WB		NB/EB	SB/WB		NB/EB	SB/WB	NB/EB	SB/WB	NB/EB	SB/WB	NB/EB	SB/WB	NB/EB	SB/WB	NB/EB	SB/WB
ELDORADO PKWY	ALMA DR	RIDGE RD	5325	1.01	2	2	4D	1092	1092	100%	700	700	1,412	1,412	1,102	1,102	310	310				
ELDORADO PKWY	STONEBRIDGE DR	ALMA DR	2035	0.39	2	2	4D	1119	1072	100%	700	700	540	540	431	413	108	126				
ELDORADO PKWY	CUSTER RD	STONEBRIDGE DR	3,471	0.66	2	2	4D	865	813	100%	700	700	920	920	568	535	352	386				
STONEBRIDGE DR	ALMA DR	ELDORADO PKWY	1,607	0.30	2	2	4D	572	619	100%	700	700	426	426	174	189	252	238				
ALMA DR	STONEBRIDGE DR	ELDORADO PKWY	2,285	0.43	2	2	4D	277	277	100%	700	700	606	606	120	120	486	486				
COIT RD	WESTRIDGE BLVD	2,595' S OF WESTRIDGE BLVD	2,595	0.49	2	2	4D	551	576	50%	700	700	344	344	135	142	209	202				
WESTRIDGE BLVD	1,635' E OF COIT RD	INDEPENDENCE PKWY	3,710	0.70	2	2	4D	357	293	100%	700	700	984	984	251	206	733	778				
INDEPENDENCE PKWY	WESTRIDGE BLVD	2,690' S OF WESTRIDGE BLVD	2,689	0.51	2	2	4D	537	567	100%	700	700	713	713	274	289	440	424				
WESTRIDGE BLVD	INDEPENDENCE PKWY	2,720' E OF INDEPENDENCE PKWY	2,722	0.52	2	2	4D	298	319	100%	700	700	722	722	154	165	568	557				
CUSTER RD	WESTRIDGE BLVD	ELDORADO PKWY	5,381	1.02	3	3	6D	1583	1708	50%	780	780	1,192	1,192	807	870	386	322				
RIDGE RD	GLEN OAKS DR	ELDORADO PKWY	5,719	1.08	2	2	4D	641	641	100%	700	700	1,516	1,516	695	695	822	822				
STONEBRIDGE DR	GLEN OAKS DR	ALMA DR	5,966	1.13	2	2	4D	687	709	100%	700	700	1,582	1,582	776	801	806	781				
GLEN OAKS DR	STONEBRIDGE DR	RIDGE RD	4,733	0.90	2	2	4D	366	366	100%	700	700	1,255	1,255	328	328	927	927				
RIDGE RD	VIRGINIA PKWY	GLEN OAKS DR	3,912	0.74	2	2	4D	592	592	100%	700	700	1,037	1,037	438	438	599	599				
STONEBRIDGE DR	VIRGINIA PKWY	GLEN OAKS DR	2,716	0.51	2	2	4D	749	753	100%	700	700	720	720	385	387	335	333				
VIRGINIA PKWY	STONEBRIDGE DR	RIDGE RD	3,422	0.65	3	3	6D	1402	1402	100%	780	780	1,517	1,517	909	909	608	608				
INDEPENDENCE PKWY	VIRGINIA PKWY	WESTRIDGE BLVD	5,349	1.01	2	2	4D	394	370	100%	700	700	1,418	1,418	399	375	1,019	1,044				
COIT RD	VIRGINIA PKWY	2,610' S OF VIRGINIA PKWY	2,608	0.49	2	2	4D	456	477	50%	700	700	346	346	113	118	233	228				
VIRGINIA PKWY	COIT RD	500' W OF INDEPENDENCE PKWY	4,737	0.90	2	2	4D	598	599	100%	700	700	1,256	1,256	537	537	719	719				
CUSTER RD	VIRGINIA PKWY	WESTRIDGE BLVD	5,277	1.00	3	3	6D	1396	1424	100%	780	780	2,339	2,339	1,395	1,423	943	915				
VIRGINIA PKWY	935' W OF VIRGINIA HILLS DR	CUSTER RD	2,684	0.51	2	2	4D	803	818	100%	700	700	712	712	408	416	304	296				
VIRGINIA PKWY	VIRGINIA PARKLANDS BLVD	STONEBRIDGE DR	3,226	0.61	3	3	6D	929	1011	100%	780	780	1,430	1,430	568	618	862	812				
COIT RD	US HIGHWAY 380	VIRGINIA PKWY	5,467	1.04	2	2	4D	456	477	50%	700	700	725	725	236	247	489	478				
US HIGHWAY 380	COIT RD	3,730' E OF COIT RD	3,729	0.71	3	3	6D	1819	1761	50%	780	780	826	826	642	622	184	204				
INDEPENDENCE PKWY	2,380' S OF US HIGHWAY 380	4,465' S OF US HIGHWAY 380	2,085	0.39	2	2	4D	113	117	100%	700	700	553	553	45	46	508	507				
US HIGHWAY 380	2,705' W OF CUSTER RD	CUSTER RD	2,706	0.51	3	3	6D	1832	1771	50%	780	780	600	600	469	454	130	146				
CUSTER RD	US HIGHWAY 380	VIRGINIA PKWY	5,445	1.03	3	3	6D	1243	1319	100%	780	780	2,413	2,413	1,282	1,360	1,131	1,053				
RIDGE RD	US HIGHWAY 380	CREEKSIDE DR	6,874	1.30	2	2	4D	281	281	50%	700	700	911	911	183	183	729	729				
US HIGHWAY 380	CUSTER RD	STONEBRIDGE DR	3,371	0.64	3	3	6D	1679	1731	100%	780	780	1,494	1,494	1,072	1,105	422	389				
STONEBRIDGE DR	US HIGHWAY 380	VIRGINIA PKWY	10,791	2.04	2	2	4D	296	282	100%	700	700	2,861	2,861	605	576	2,256	2,285				
US HIGHWAY 380	STONEBRIDGE DR	RIDGE RD	7,516	1.42	3	3	6D	1913	1913	100%	780	780	3,331	3,331	2,724	2,724	608	608				
RIDGE RD	CREEKSIDE DR	VIRGINIA PKWY	1,013	0.19	2	2	4D	281	281	100%	700	700	269	269	54	54	215	215				
VIRGINIA PKWY	500' W OF INDEPENDENCE PKWY	INDEPENDENCE PKWY	511	0.10	2	2	4D	598	599	50%	700	700	68	68	29	29	39	39				
VIRGINIA PKWY	INDEPENDENCE PKWY	325' E OF FORKHORN DR	1,227	0.23	2	2	4D	907	848	50%	700	700	163	163	105	99	57	64				
VIRGINIA PKWY	325' E OF FORKHORN DR	935' W OF VIRGINIA HILLS DR	1,467	0.28	2	2	4D	907	848	50%	700	700	195	195	126	118	68	77				
VIRGINIA PKWY	CUSTER RD	410' E OF DANBURY RD	2,592	0.49	2	2	4D	867	840	100%	700	700	687	687	425	412	262	275				
VIRGINIA PKWY	410' E OF DANBURY RD	VIRGINIA PARKLANDS BLVD	2,049	0.39	3	2	5D	867	840	100%	700	700	815	543	336	326	479	217				
WESTRIDGE BLVD	COIT RD	1,635' E OF COIT RD	1,637	0.31	2	2	4D	322	289	50%	700	700	217	217	50	45	167	172				
WESTRIDGE BLVD	2,720' E OF INDEPENDENCE PKWY	CUSTER RD	2,617	0.50	1	1	2U	374	385	50%	475	475	118	118	93	95	25	22				
<b>SUBTOTAL</b>			<b>143,268</b>	<b>27.13</b>									<b>39,231</b>	<b>38,960</b>	<b>19,444</b>	<b>19,567</b>	<b>19,787</b>	<b>19,393</b>	<b>0</b>	<b>0</b>		
													<b>78,191</b>	<b>39,010</b>	<b>39,180</b>	<b>39,180</b>	<b>0</b>	<b>0</b>				

**City of McKinney - 2019 Roadway Impact Fee Update  
Existing Roadway Facilities Inventory**

10/7/2020

**Service Area H**

ROADWAY	FROM	TO	LENGTH (ft)	LENGTH (mi)	EXIST LANES		TYPE	PM PEAK HOUR VOL		% IN SERVICE AREA	VEH-MI CAPACITY PK-HR PER LN		VEH-MI SUPPLY PK-HR TOTAL		VEH-MI DEMAND PK-HR TOTAL		EXCESS CAPACITY PK-HR VEH-MI		EXISTING DEFICIENCIES PK-HR VEH-MI			
					NB/EB	SB/WB		NB/EB	SB/WB		NB/EB	SB/WB	NB/EB	SB/WB	NB/EB	SB/WB	NB/EB	SB/WB	NB/EB	SB/WB	NB/EB	SB/WB
CUSTER RD	ROLATOR RD	STATE HIGHWAY 121	4,547	0.86	3	3	6D	2150	2406	50%	780	780	1,007	1,007	926	1,036	82	-28		28		
COLLIN MCKINNEY PKWY	CUSTER RD	COLLIN MCKINNEY PKWY	3,807	0.72	2	2	4D	251	251	100%	700	700	1,009	1,009	181	181	828	828				
COLLIN MCKINNEY PKWY	WEISKOPF AVE	ALMA RD	4,167	0.79	2	1	3U	221	30	100%	525	525	829	414	174	24	654	391				
ALMA DR	COLLIN MCKINNEY PKWY	STATE HIGHWAY 121	3,861	0.73	3	3	6D	766	807	100%	780	780	1,711	1,711	560	590	1,151	1,121				
COLLIN MCKINNEY PKWY	WEISKOPF AVE	ALMA RD	3,873	0.73	1	2	3U	16	114	100%	525	525	385	770	12	84	374	687				
COLLIN MCKINNEY PKWY	ALMA RD	STACY RD	4,647	0.88	2	2	4D	102	102	100%	700	700	1,232	1,232	90	90	1,142	1,142				
COLLIN MCKINNEY PKWY	ALMA RD	STACY RD	4,647	0.88	2	2	4D	134	134	100%	700	700	1,232	1,232	118	118	1,114	1,114				
STACY RD	COLLIN MCKINNEY PKWY	STATE HIGHWAY 121	2,198	0.42	3	3	6D	1110	1507	50%	780	780	487	487	231	314	256	173				
STACY RD	RIDGE RD	COLLIN MCKINNEY PKWY	2,152	0.41	3	3	6D	1124	1555	50%	780	780	477	477	229	317	248	160				
STACY RD	MCKINNEY RANCH PKWY	RIDGE RD	1,343	0.25	2	2	4D	874	884	100%	700	700	356	356	222	225	134	131				
CUSTER RD	STACY RD	ROLATOR RD	5,319	1.01	3	3	6D	1960	2036	50%	780	780	1,179	1,179	987	1,025	191	153				
CUSTER RD	STACY RD	ROLATOR RD	5,319	1.01	3	3	6D	2260	2107	50%	780	780	1,179	1,179	1,138	1,061	40	117				
ALMA DR	STACY RD	COLLIN MCKINNEY PKWY	3,608	0.68	3	3	6D	712	712	100%	780	780	1,599	1,599	487	487	1,112	1,112				
STACY RD	CUSTER RD	ALMA DR	5,334	1.01	2	2	4D	1045	1020	100%	700	700	1,414	1,414	1,056	1,031	358	384				
STACY RD	ALMA DR	MCKINNEY RANCH PKWY	4,039	0.77	2	2	4D	920	938	100%	700	700	1,071	1,071	704	717	367	354				
MCKINNEY RANCH PKWY	STACY RD	SILVERADO TRL	2,392	0.45	2	2	4D	343	311	100%	700	700	634	634	155	141	479	494				
CUSTER RD	SILVERADO TRL	STACY RD	2,635	0.50	3	3	6D	2214	2268	50%	780	780	584	584	553	566	31	18				
SILVERADO TRL	BURNETT DR	ALMA DR	3,378	0.64	2	2	4D	209	209	100%	700	700	896	896	134	134	762	762				
ALMA DR	SILVERADO TRL	STACY RD	2,623	0.50	2	2	4D	821	821	100%	700	700	696	696	408	408	288	288				
SILVERADO TRL	ALFALFA DR	145' W OF IRONSTONE LN	1,493	0.28	2	2	4D	211	213	100%	700	700	396	396	60	60	336	336				
MCKINNEY RANCH PKWY	SILVERADO TRL	RIDGE RD	1,684	0.32	2	2	4D	243	243	100%	700	700	446	446	77	77	369	369				
RIDGE RD	MCKINNEY RANCH PKWY	STACY RD	3,647	0.69	2	2	4D	704	704	100%	700	700	967	967	486	486	481	481				
CUSTER RD	STONEBRIDGE DR	SILVERADO TRL	3,351	0.63	3	3	6D	2115	2196	50%	780	780	743	743	671	697	72	46				
CUSTER RD	ELDORADO PKWY	STONEBRIDGE DR	2,042	0.39	3	3	6D	1672	1744	50%	780	780	452	452	323	337	129	115				
ALMA DR	ELDORADO PKWY	805' S OF BEAVER CREEK DR	3,465	0.66	2	2	4D	698	698	100%	700	700	919	919	458	458	461	461				
RIDGE RD	ELDORADO PKWY	MCKINNEY RANCH PKWY	5,706	1.08	2	2	4D	796	796	50%	700	700	756	756	430	430	326	326				
ELDORADO PKWY	ALMA DR	RIDGE RD	5,325	1.01	2	2	4D	1092	1092	100%	700	700	1,412	1,412	1,102	1,102	310	310				
STONEBRIDGE DR	ELDORADO PKWY	CUSTER RD	4,478	0.85	2	2	4D	548	522	100%	700	700	1,187	1,187	465	443	722	745				
ELDORADO PKWY	STONEBRIDGE DR	ALMA DR	2,035	0.39	2	2	4D	1119	1072	100%	700	700	540	540	431	413	108	126				
ELDORADO PKWY	CUSTER RD	STONEBRIDGE DR	3,471	0.66	2	2	4D	865	813	100%	700	700	920	920	568	535	352	386				
ALMA DR	805' S OF BEAVER CREEK DR	SILVERADO TRL	1,958	0.37	2	2	4D	698	698	100%	700	700	519	519	259	259	260	260				
COLLIN MCKINNEY PKWY	COLLIN MCKINNEY PKWY	WEISKOPF AVE	908	0.17	0	2	2UO	251	0	100%	475	475	0	163	43	0	-43	163	43			
COLLIN MCKINNEY PKWY	COLLIN MCKINNEY PKWY	WEISKOPF AVE	867	0.16	2	0	2UO	0	251	100%	475	475	156	0	0	41	156	-41		41		
SILVERADO TRL	CUSTER RD	BURNETT DR	1,930	0.37	1	1	2U	251	146	100%	475	475	174	174	92	53	82	120				
SILVERADO TRL	145' W OF IRONSTONE LN	MCKINNEY RANCH PKWY	2,553	0.48	2	2	4D	211	213	100%	700	700	677	677	102	103	575	574				
SILVERADO TRL	ALMA DR	ALFALFA DR	1,168	0.22	2	2	4D	211	213	100%	700	700	310	310	47	47	263	263				
<b>SUBTOTAL</b>			<b>115,971</b>	<b>21.96</b>									<b>28,552</b>	<b>28,530</b>	<b>13,979</b>	<b>14,089</b>	<b>14,573</b>	<b>14,441</b>	<b>43</b>	<b>70</b>		
													<b>57,081</b>	<b>28,068</b>	<b>29,014</b>	<b>113</b>						

**City of McKinney - 2019 Roadway Impact Fee Update  
Existing Roadway Facilities Inventory**

10/7/2020

**Service Area I**

ROADWAY	FROM	TO	LENGTH (ft)	LENGTH (mi)	EXIST LANES		TYPE	PM PEAK HOUR VOL		% IN SERVICE AREA	VEH-MI CAPACITY PK-HR PER LN		VEH-MI SUPPLY PK-HR TOTAL		VEH-MI DEMAND PK-HR TOTAL		EXCESS CAPACITY PK-HR VEH-MI		EXISTING DEFICIENCIES PK-HR VEH-MI					
					NB/EB	SB/WB		NB/EB	SB/WB		NB/EB	SB/WB	NB/EB	SB/WB	NB/EB	SB/WB	NB/EB	SB/WB	NB/EB	SB/WB	NB/EB	SB/WB	NB/EB	SB/WB
STACY RD	COLLIN MCKINNEY PKWY	STATE HIGHWAY 121	2,198	0.42	3	3	6D	1110	1507	50%	780	780	487	487	231	314	256	173						
STACY RD	RIDGE RD	COLLIN MCKINNEY PKWY	2,152	0.41	3	3	6D	1124	1555	50%	780	780	477	477	229	317	248	160						
COLLIN MCKINNEY PKWY	STACY RD	VILLAGE PARK	2,900	0.55	2	2	4D	136	136	100%	700	700	769	769	75	75	694	694						
LAKE FOREST DR	COLLIN MCKINNEY PKWY	STATE HIGHWAY 121	2,145	0.41	3	3	6D	1460	1460	100%	780	780	950	950	593	593	357	357						
COLLIN MCKINNEY PKWY	COTTONWOOD CREEK	1110' E OF TINA DR	2,929	0.55	1	1	2U	100	100	100%	475	475	264	264	55	55	208	208						
HARDIN BLVD	COLLIN MCKINNEY PKWY	STATE HIGHWAY 121	1,162	0.22	3	3	6D	961	961	100%	780	780	515	515	212	212	304	304						
RIDGE RD	MCKINNEY RANCH PKWY	STACY RD	3,647	0.69	2	2	4D	704	704	100%	700	700	967	967	486	486	481	481						
MCKINNEY RANCH PKWY	RIDGE RD	LAKE FOREST DR	4,204	0.80	2	2	4D	452	452	100%	700	700	1,115	1,115	360	360	755	755						
LAKE FOREST DR	MCKINNEY RANCH PKWY	COLLIN MCKINNEY PKWY	3,220	0.61	3	3	6D	1318	1318	100%	780	780	1,427	1,427	804	804	623	623						
MCKINNEY RANCH PKWY	LAKE FOREST DR	HARDIN BLVD	5,310	1.01	2	2	4D	335	335	100%	700	700	1,408	1,408	337	337	1,071	1,071						
HARDIN BLVD	MCKINNEY RANCH PKWY	COLLIN MCKINNEY PKWY	1,863	0.35	3	3	6D	961	961	100%	780	780	826	826	339	339	487	487						
HARDIN BLVD	ELDORADO PKWY	MCKINNEY RANCH PKWY	3,255	0.62	2	2	4D	948	948	100%	700	700	863	863	584	584	279	279						
LAKE FOREST DR	ELDORADO PKWY	MCKINNEY RANCH PKWY	5,751	1.09	2	2	4D	1040	1040	100%	700	700	1,525	1,525	1,133	1,133	392	392						
ELDORADO PKWY	LAKE FOREST DR	HARDIN BLVD	6,709	1.27	2	2	4D	1400	1400	100%	700	700	1,779	1,779	1,779	1,779	0	0	0	0				
RIDGE RD	ELDORADO PKWY	MCKINNEY RANCH PKWY	5,706	1.08	2	2	4D	796	796	50%	700	700	756	756	430	430	326	326						
ELDORADO PKWY	850' E OF RIDGE RD	LAKE FOREST DR	3,350	0.63	2	2	4D	1273	1273	100%	700	700	888	888	808	808	80	80						
LAKE FOREST DR	GLEN OAKS DR	ELDORADO PKWY	5,760	1.09	2	2	4D	1010	1010	100%	700	700	1,527	1,527	1,102	1,102	425	425						
RIDGE RD	GLEN OAKS DR	ELDORADO PKWY	5,719	1.08	2	2	4D	641	641	100%	700	700	1,516	1,516	695	695	822	822						
GLEN OAKS DR	RIDGE RD	LAKE FOREST DR	2,445	0.46	2	2	4D	390	390	100%	700	700	648	648	181	181	467	467						
HARDIN BLVD	VIRGINIA PKWY	ELDORADO PKWY	10,688	2.02	2	2	4D	997	997	100%	700	700	2,834	2,834	2,017	2,017	817	817						
LAKE FOREST DR	VIRGINIA PKWY	GLEN OAKS DR	4,475	0.85	2	2	4D	930	930	100%	700	700	1,187	1,187	788	788	399	399						
VIRGINIA PKWY	LAKE FOREST DR	1355' W OF HARDIN BLVD	3,138	0.59	3	3	6D	1316	1316	100%	780	780	1,391	1,391	782	782	608	608						
RIDGE RD	VIRGINIA PKWY	GLEN OAKS DR	3,912	0.74	2	2	4D	592	592	100%	700	700	1,037	1,037	438	438	599	599						
VIRGINIA PKWY	1035' E OF RIDGE RD	LAKE FOREST DR	4,427	0.84	3	3	6D	1401	1401	100%	780	780	1,962	1,962	1,175	1,175	787	787						
VIRGINIA PKWY	1035' E OF RIDGE RD	LAKE FOREST DR	4,427	0.84	3	3	6D	1248	1248	100%	780	780	1,962	1,962	1,046	1,046	916	916						
HARDIN BLVD	WHITE AVE	VIRGINIA PKWY	5,297	1.00	2	2	4D	701	701	50%	700	700	702	702	352	352	351	351						
HARDIN BLVD	US HIGHWAY 380	WHITE AVE	3,041	0.58	2	2	4D	536	536	50%	700	700	403	403	154	154	249	249						
RIDGE RD	US HIGHWAY 380	CREEKSIDE DR	6,874	1.30	2	2	4D	281	281	50%	700	700	911	911	183	183	729	729						
LAKE FOREST DR	US HIGHWAY 380	VIRGINIA PKWY	7,574	1.43	2	2	4D	799	799	100%	700	700	2,008	2,008	1,146	1,146	862	862						
US HIGHWAY 380	LAKE FOREST DR	HARDIN BLVD	5,496	1.04	3	3	6D	2583	2583	100%	780	780	2,436	2,436	2,689	2,689	-253	-253	253	253				
US HIGHWAY 380	RIDGE RD	LAKE FOREST DR	5,517	1.04	3	3	6D	2025	2025	100%	780	780	2,445	2,445	2,116	2,116	329	329						
RIDGE RD	CREEKSIDE DR	VIRGINIA PKWY	1,013	0.19	2	2	4D	281	281	100%	700	700	269	269	54	54	215	215						
COLLIN MCKINNEY PKWY	VILLAGE PARK	LAKE FOREST DR	1,729	0.33	2	2	4D	156	156	100%	700	700	459	459	51	51	407	407						
ELDORADO PKWY	RIDGE RD	850' E OF RIDGE RD	849	0.16	2	2	4D	1163	1163	100%	700	700	225	225	187	187	38	38						
VIRGINIA PKWY	RIDGE RD	1035' E OF RIDGE RD	1,042	0.20	3	3	6D	1248	1248	100%	780	780	462	462	246	246	215	215						
VIRGINIA PKWY	1355' W OF HARDIN BLVD	HARDIN BLVD	1,378	0.26	3	3	6D	1370	1370	100%	780	780	611	611	357	357	253	253						
<b>SUBTOTAL</b>			<b>141,304</b>	<b>26.76</b>									<b>40,011</b>	<b>40,011</b>	<b>24,215</b>	<b>24,386</b>	<b>15,796</b>	<b>15,625</b>	<b>254</b>	<b>254</b>				
													<b>80,022</b>	<b>48,601</b>	<b>31,421</b>	<b>507</b>								

**City of McKinney - 2019 Roadway Impact Fee Update  
Existing Roadway Facilities Inventory**

10/7/2020

**Service Area J**

ROADWAY	FROM	TO	LENGTH (ft)	LENGTH (mi)	EXIST LANES		TYPE	PM PEAK HOUR VOL		% IN SERVICE AREA	VEH-MI CAPACITY PK-HR PER LN		VEH-MI SUPPLY PK-HR TOTAL		VEH-MI DEMAND PK-HR TOTAL		EXCESS CAPACITY PK-HR VEH-MI		EXISTING DEFICIENCIES PK-HR VEH-MI			
					NB/EB	SB/WB		NB/EB	SB/WB		NB/EB	SB/WB	NB/EB	SB/WB	NB/EB	SB/WB	NB/EB	SB/WB	NB/EB	SB/WB	NB/EB	SB/WB
HARDIN BLVD	COLLIN MCKINNEY PKWY	STATE HIGHWAY 121	1,162	0.22	3	3	6D	961	961	100%	780	780	515	515	212	212	304	304				
COLLIN MCKINNEY PKWY	HARDIN BLVD	985' E OF HARDIN BLVD	983	0.19	2	2	4D	100	100	100%	700	700	261	261	19	19	242	242				
HARDIN BLVD	MCKINNEY RANCH PKWY	COLLIN MCKINNEY PKWY	1,863	0.35	3	3	6D	961	961	100%	780	780	826	826	339	339	487	487				
MCKINNEY RANCH PKWY	515' E OF HARDIN BLVD	COLLIN MCKINNEY PKWY	2,595	0.49	2	2	4D	275	226	100%	700	700	688	688	135	111	553	577				
MCKINNEY RANCH PKWY	COLLIN MCKINNEY PKWY	STATE HIGHWAY 121	2,197	0.42	2	2	4D	60	124	100%	700	700	583	583	25	51	558	531				
MEDICAL CENTER DR	STATE HIGHWAY 121	1,685' S OF STATE HIGHWAY 121	1,684	0.32	1	1	3U	380	380	100%	525	525	167	167	121	121	46	46				
COLLIN MCKINNEY PKWY	720' W OF TEST DR	CRAIG DR	2,252	0.43	2	2	4U	174	174	100%	525	525	448	448	74	74	374	374				
HARDIN BLVD	ELDORADO PKWY	MCKINNEY RANCH PKWY	3,255	0.62	2	2	4D	948	948	100%	700	700	863	863	584	584	279	279				
STATE HIGHWAY 5	STATE HIGHWAY 121	4,520' S OF STATE HIGHWAY 121	4,519	0.86	1	1	2U	640	640	100%	475	475	407	407	548	548	-142	-142	142	142		
ELDORADO PKWY	HARDIN BLVD	495' W OF US HIGHWAY 75	7,277	1.38	2	2	4D	1194	1194	100%	700	700	1,930	1,930	1,646	1,646	283	283				
ELDORADO PKWY	US HIGHWAY 75	710' E OF US HIGHWAY 75	711	0.13	3	3	6D	976	976	100%	780	780	315	315	131	131	184	184				
MEDICAL CENTER DR	ELDORADO PKWY	STATE HIGHWAY 121	4,022	0.76	2	2	4D	361	361	100%	700	700	1,066	1,066	275	275	792	792				
STATE HIGHWAY 5	HARRY MCKILLOP BLVD / FM 546	STATE HIGHWAY 121	3,109	0.59	2	2	4D	2071	2071	100%	700	700	824	824	1,219	1,219	-395	-395	395	395		
ELDORADO PKWY	MEDICAL CENTER DR	370' E OF BARRANCA WAY	4,308	0.82	2	2	4D	826	826	100%	700	700	1,142	1,142	674	674	469	469				
HARDIN BLVD	VIRGINIA PKWY	ELDORADO PKWY	10,688	2.02	2	2	4D	997	997	100%	700	700	2,834	2,834	2,017	2,017	817	817				
LOUISIANA ST	WILSON CREEK PKWY	VIRGINIA STREET	557	0.11	2	2	4D	0	802	100%	700	700	148	148	0	85	148	63				
LOUISIANA ST	US HIGHWAY 75	WILSON CREEK PKWY	1,228	0.23	2	3	5D	977	1018	100%	700	700	326	488	227	237	98	252				
VIRGINIA PKWY	HARDIN BLVD	US HIGHWAY 75	8,472	1.60	3	3	6D	1082	1082	100%	780	780	3,755	3,755	1,735	1,735	2,019	2,019				
HARDIN BLVD	WHITE AVE	VIRGINIA PKWY	5,297	1.00	2	2	4D	701	701	50%	700	700	702	702	352	352	351	351				
WHITE AVE	BOIS D'ARC RD	COMMUNITY AVE	4,929	0.93	2	2	4D	357	357	100%	700	700	1,307	1,307	333	333	974	974				
WHITE AVE	COMMUNITY AVE	US HIGHWAY 75	2,562	0.49	2	2	4D	398	398	100%	700	700	679	679	193	193	486	486				
WHITE AVE	US HIGHWAY 75	REDBUD BLVD	1,061	0.20	1	1	2U	279	316	100%	475	475	95	95	56	63	39	32				
COMMUNITY AVE	US HIGHWAY 380	2,055' S OF US HIGHWAY 380	2,055	0.39	2	2	4U	344	344	100%	525	525	409	409	134	134	275	275				
US HIGHWAY 380	COMMUNITY AVE	US HIGHWAY 75	2,357	0.45	3	3	6D	2441	2441	100%	780	780	1,044	1,044	1,090	1,090	-45	-45	45	45		
HARDIN BLVD	US HIGHWAY 380	WHITE AVE	3,041	0.58	2	2	4D	536	536	50%	700	700	403	403	154	154	249	249				
US HIGHWAY 380	HARDIN BLVD	COMMUNITY AVE	5,281	1.00	3	3	6D	2169	2169	100%	780	780	2,340	2,340	2,170	2,170	171	171				
COMMUNITY AVE	2,055' S OF US HIGHWAY 380	WHITE AVE	1,165	0.22	2	2	4U	453	453	100%	525	525	232	232	100	100	132	132				
US HIGHWAY 380	REDBUD BLVD	GRAVES ST	854	0.16	3	3	6D	1911	1911	100%	780	780	378	378	309	309	69	69				
WHITE AVE	HARDIN BLVD	BOIS D'ARC RD	904	0.17	2	2	4D	312	312	100%	700	700	240	240	53	53	186	186				
WHITE AVE	REDBUD BLVD	GRAVES ST	1,865	0.35	1	1	2U	263	258	100%	475	475	168	168	93	91	75	77				
VIRGINIA STREET	LOUISIANA ST	GRAVES ST	989	0.19	0	2	2UO	0	802	100%	475	475	0	178	0	150	0	28				
LOUISIANA ST	VIRGINIA STREET	GRAVES ST	1,050	0.20	2	0	2UO	631	0	100%	475	475	189	0	126	0	63	0				
ELDORADO PKWY	710' E OF US HIGHWAY 75	MEDICAL CENTER DR	559	0.11	2	2	4D	976	976	100%	700	700	148	148	103	103	45	45				
ELDORADO PKWY	495' W OF US HIGHWAY 75	US HIGHWAY 75	494	0.09	3	3	6D	979	979	100%	780	780	219	219	92	92	127	127				
ELDORADO PKWY	370' E OF BARRANCA WAY	1,180' E OF BARRANCA WAY	812	0.15	2	2	4D	656	656	100%	700	700	215	215	101	101	114	114				
MCKINNEY RANCH PKWY	HARDIN BLVD	515' E OF HARDIN BLVD	512	0.10	2	2	4D	275	226	100%	700	700	136	136	27	22	109	114				
COLLIN MCKINNEY PKWY	985' E OF HARDIN BLVD	2,100' E OF HARDIN BLVD	1,118	0.21	1	1	3U	100	100	100%	525	525	111	111	21	21	90	90				
COLLIN MCKINNEY PKWY	MCKINNEY RANCH PKWY	720' W OF TEST DR	1,943	0.37	2	2	4U	86	86	100%	525	525	386	386	32	32	355	355				
<b>SUBTOTAL</b>			<b>99,731</b>	<b>18.89</b>										<b>26,500</b>	<b>26,652</b>	<b>15,520</b>	<b>15,643</b>	<b>10,979</b>	<b>11,009</b>	<b>582</b>	<b>582</b>	
													<b>53,151</b>	<b>31,163</b>	<b>21,988</b>	<b>1,163</b>						

**City of McKinney - 2019 Roadway Impact Fee Update  
Existing Roadway Facilities Inventory**

10/7/2020

**Service Area K**

ROADWAY	FROM	TO	LENGTH (ft)	LENGTH (mi)	EXIST LANES		TYPE	PM PEAK HOUR VOL	% IN SERVICE AREA	VEH-MI CAPACITY PK-HR PER LN		VEH-MI SUPPLY PK-HR TOTAL		VEH-MI DEMAND PK-HR TOTAL		EXCESS CAPACITY PK-HR VEH-MI		EXISTING DEFICIENCIES PK-HR VEH-MI		
					NB/EB	SB/WB				NB/EB	SB/WB	NB/EB	SB/WB	NB/EB	SB/WB	NB/EB	SB/WB	NB/EB	SB/WB	
AIRPORT DR	470' N OF HARRY MCKILLOP BLVD / FM 546	HARRY MCKILLOP BLVD / FM 546	468	0.09	1	1	2U	22	22	50%	475	475	21	21	1	1	20	20		
STATE HIGHWAY 5	STATE HIGHWAY 121	4,520' S OF STATE HIGHWAY 121	4,519	0.86	1	1	2U	640	640	100%	475	475	407	407	548	548	-142	-142	142	142
STATE HIGHWAY 5	HARRY MCKILLOP BLVD / FM 546	STATE HIGHWAY 121	3,109	0.59	2	2	4D	2,071	2,071	100%	700	700	824	824	1,219	1,219	-395	-395	395	395
HARRY MCKILLOP BLVD / FM 546	STATE HIGHWAY 121	AIRPORT DR	7,696	1.46	2	2	4D	195	195	100%	700	700	2,041	2,041	285	285	1,756	1,756		
AIRPORT DR	INDUSTRIAL BLVD	FM 546	2,266	0.43	2	2	4D	191	191	50%	700	700	300	300	41	41	260	260		
STATE HIGHWAY 5	INDUSTRIAL BLVD	HARRY MCKILLOP BLVD / FM 546	1,456	0.28	2	2	4D	2,070	2,070	100%	700	700	386	386	571	571	-185	-185	185	185
INDUSTRIAL BLVD	STATE HIGHWAY 5	AIRPORT DR	6,296	1.19	2	2	4D	912	912	100%	700	700	1,669	1,669	1,088	1,088	581	581		
STATE HIGHWAY 5	TENNESSEE ST	INDUSTRIAL BLVD	537	0.10	2	2	4D	1,505	1,505	100%	700	700	142	142	153	153	-11	-11	11	11
AIRPORT DR	WILSON CREEK PKWY	385' N OF INDUSTRIAL BLVD	2,105	0.40	2	2	4D	843	843	50%	700	700	279	279	168	168	111	111		
STATE HIGHWAY 5	WILSON CREEK PKWY	TENNESSEE ST	2,055	0.39	2	2	5U	1,253	1,253	100%	625	625	487	487	488	488	-1	-1	1	1
ELM ST	ROCKWALL ST	AIRPORT DR	3,314	0.63	0	0	4U	227	269	100%	525	525	0	0	143	169	-143	-169	143	169
TENNESSEE ST	WILSON CREEK PKWY	STATE HIGHWAY 5	1,635	0.31	1	1	2U	152	165	100%	475	475	147	147	47	51	100	96		
ELM ST	TENNESSEE ST	525' TENNESSEE ST	527	0.10	2	2	4U	145	185	100%	525	525	105	105	14	18	90	86		
GREENVILLE RD	LOUISIANA ST	AIRPORT DR	1,451	0.27	1	1	2U	165	155	100%	475	475	131	131	45	43	85	88		
AIRPORT DR	LOUISIANA ST	WILSON CREEK PKWY	4,197	0.79	2	2	4D	923	923	50%	700	700	556	556	367	367	189	189		
GREENVILLE RD	THROCKMORTON ST	LOUISIANA ST	1,996	0.38	1	1	2U	165	155	100%	475	475	180	180	62	59	117	121		
GREENVILLE RD	LOUISIANA ST	THROCKMORTON ST	373	0.07	1	1	2U	165	155	100%	475	475	34	34	12	11	22	23		
TENNESSEE ST	DAVIS ST	WILSON CREEK PKWY	3,874	0.73	1	1	2U	172	125	100%	475	475	349	349	126	91	223	257		
LOUISIANA ST	TENNESSEE ST	STATE HIGHWAY 5	791	0.15	2	0	2UO	279	0	100%	475	475	142	0	42	0	101	0		
STATE HIGHWAY 5	STATE HIGHWAY 5	WILSON CREEK PKWY	4,415	0.84	2	2	5U	1,317	1,317	100%	625	625	1,045	1,045	1,102	1,102	-56	-56	56	56
LOUISIANA ST	STATE HIGHWAY 5	GREENVILLE RD	830	0.16	1	1	2U	165	155	100%	475	475	75	75	26	24	49	50		
LOUISIANA ST	GREENVILLE RD	THROCKMORTON ST	389	0.07	1	1	2U	100	100	100%	475	475	35	35	7	7	28	28		
THROCKMORTON ST	LOUISIANA ST	GREENVILLE RD	249	0.05	1	1	2U	118	118	100%	475	475	22	22	6	6	17	17		
LOUISIANA ST	THROCKMORTON ST	GREENVILLE RD	2,259	0.43	1	1	2U	100	100	100%	475	475	203	203	43	43	160	160		
LOUISIANA ST	GRAVES ST	TENNESSEE ST	4,525	0.86	2	0	2UO	479	0	100%	475	475	814	0	410	0	404	0		
TENNESSEE ST	LOUISIANA STREET	LOUISIANA ST	249	0.05	2	0	2UO	283	0	100%	475	475	45	0	13	0	31	0		
VIRGINIA STREET	GRAVES ST	TENNESSEE ST	4,512	0.85	0	2	2UO	0	599	100%	475	475	0	812	0	512	0	300		
WILSON CREEK PKWY	1,445' S OF LOUISIANA ST	TENNESSEE ST	9,000	1.70	2	2	4D	273	344	100%	700	700	2,386	2,386	465	587	1,921	1,799		
LOUISIANA ST	WILSON CREEK PKWY	VIRGINIA STREET	557	0.11	2	2	4D	0	802	100%	700	700	148	148	0	85	148	63		
VIRGINIA STREET	TENNESSEE ST	STATE HIGHWAY 5	841	0.16	0	2	2UO	0	250	100%	475	475	0	151	0	40	0	111		
STATE HIGHWAY 5	VIRGINIA STREET	LOUISIANA ST	260	0.05	2	2	5U	1,337	1,337	100%	625	625	61	61	66	66	-4	-4	4	4
LOUISIANA ST	US HIGHWAY 75	WILSON CREEK PKWY	1,228	0.23	2	3	6D	977	1,018	100%	700	700	326	488	227	237	98	252		
VIRGINIA STREET	STATE HIGHWAY 5	THROCKMORTON ST	1,108	0.21	1	1	2U	79	112	100%	475	475	100	100	17	24	83	76		
THROCKMORTON ST	VIRGINIA STREET	LOUISIANA ST	267	0.05	1	1	2U	118	118	100%	475	475	24	24	6	6	18	18		
VIRGINIA STREET	THROCKMORTON ST	225' W OF AIRPORT DR	2,661	0.50	1	1	2U	79	112	100%	475	475	239	239	40	57	199	183		
AIRPORT DR	VIRGINIA STREET	GREENVILLE RD	1,042	0.20	2	2	4D	920	920	100%	700	700	276	276	182	182	95	95		
AIRPORT DR	355' S OF US HIGHWAY 380	VIRGINIA STREET	1,863	0.35	2	2	4D	920	920	50%	700	700	247	247	162	162	85	85		
THROCKMORTON ST	US HIGHWAY 380	VIRGINIA STREET	3,783	0.72	1	1	2U	118	118	100%	475	475	340	340	84	84	256	256		
US HIGHWAY 380	THROCKMORTON ST	AIRPORT DR	2,452	0.46	3	3	6D	1,515	1,515	100%	780	780	1,087	1,087	703	703	383	383		
TENNESSEE ST	WHITE AVE	LAMAR ST	3,154	0.60	1	1	2U	122	115	100%	475	475	284	284	73	69	211	215		
WHITE AVE	GRAVES ST	TENNESSEE ST	4,118	0.78	1	1	2U	136	102	100%	475	475	370	370	106	79	264	291		
STATE HIGHWAY 5	US HIGHWAY 380	VIRGINIA STREET	4,974	0.94	2	2	5U	1,289	1,289	100%	625	625	1,177	1,177	1,214	1,214	-36	-36	36	36
US HIGHWAY 380	STATE HIGHWAY 5	THROCKMORTON ST	2,595	0.49	3	3	6D	1,492	1,492	100%	780	780	1,150	1,150	733	733	417	417		
TENNESSEE ST	US HIGHWAY 380	WHITE AVE	1,267	0.24	1	1	2U	225	198	100%	475	475	114	114	54	48	60	66		
US HIGHWAY 380	TENNESSEE ST	STATE HIGHWAY 5	683	0.13	3	3	6D	1,638	1,638	100%	780	780	303	303	212	212	91	91		
US HIGHWAY 380	GRAVES ST	TENNESSEE ST	4,618	0.87	3	3	6D	2,024	2,024	100%	780	780	2,047	2,047	1,770	1,770	277	277		
US HIGHWAY 380	US HIGHWAY 75	REDBUD BLVD	1,479	0.28	3	3	6D	1,935	1,935	100%	780	780	655	655	542	542	114	114		
TENNESSEE ST	LAMAR ST	VIRGINIA STREET	953	0.18	2	0	2UO	161	0	100%	475	475	171	0	29	0	142	0		
TENNESSEE ST	LAMAR ST	VIRGINIA STREET	953	0.18	2	0	2UO	141	0	100%	475	475	171	0	25	0	146	0		
TENNESSEE ST	LOUISIANA ST	DAVIS ST	468	0.09	2	0	2UO	162	0	100%	475	475	84	0	14	0	70	0		
AIRPORT DR	US HIGHWAY 380	355' S OF US HIGHWAY 380	354	0.07	2	2	4D	920	920	100%	700	700	94	94	62	62	32	32		
AIRPORT DR	385' N OF INDUSTRIAL BLVD	INDUSTRIAL BLVD	387	0.07	2	2	4D	843	843	100%	700	700	103	103	62	62	41	41		
AIRPORT DR	FM 546	470' N OF HARRY MCKILLOP BLVD / FM 546	1,656	0.31	2	2	4D	22	22	50%	700	700	220	220	3	3	216	216		
LOUISIANA ST	VIRGINIA STREET	GRAVES ST	1,050	0.20	2	0	2UO	631	0	100%	475	475	189	0	126	0	63	0		
WILSON CREEK PKWY	LOUISIANA ST	1,445' S OF LOUISIANA ST	1,444	0.27	2	2	4U	218	330	100%	525	525	287	287	60	90	228	197		
ELM ST	525' TENNESSEE ST	STATE HIGHWAY 5	436	0.08	1	1	2U	145	185	100%	475	475	39	39	12	15	27	24		
ELM ST	STATE HIGHWAY 5	ROCKWALL ST	1,507	0.29	1	1	2U	227	269	100%	475	475	136	136	65	77	71	59		
ELDORADO PKWY	1,600' E OF BARRANCA WAY	STATE HIGHWAY 5	1,690	0.32	2	2	4D	625	625	100%	700	700	448	448	200	200	248	248		
ELDORADO PKWY	1,180' E OF BARRANCA WAY	STATE HIGHWAY 5	419	0.08	2	2	4D	656	656	100%	700	700	111	111	52	52	59	59		
HARRY MCKILLOP BLVD / FM 546	AIRPORT DR	975' E OF AIRPORT DR	978	0.19	2	2	4D	195	195	100%	700	700	259	259	36	36	223	223		
<b>SUBTOTAL</b>			<b>126,338</b>	<b>23.93</b>									<b>24,086</b>	<b>23,595</b>	<b>14,430</b>	<b>14,560</b>	<b>9,657</b>	<b>9,035</b>	<b>973</b>	<b>999</b>
													<b>47,682</b>	<b>28,990</b>	<b>18,692</b>	<b>1,972</b>				

**City of McKinney - 2019 Roadway Impact Fee Update  
Existing Roadway Facilities Inventory**

10/7/2020

**Service Area L**

ROADWAY	FROM	TO	LENGTH (ft)	LENGTH (mi)	EXIST LANES		TYPE	PM PEAK HOUR VOL		% IN SERVICE AREA	VEH-MI CAPACITY PK-HR PER LN		VEH-MI SUPPLY PK-HR TOTAL		VEH-MI DEMAND PK-HR TOTAL		EXCESS CAPACITY PK-HR VEH-MI		EXISTING DEFICIENCIES PK-HR VEH-MI			
					NB/EB	SB/WB		NB/EB	SB/WB		NB/EB	SB/WB	NB/EB	SB/WB	NB/EB	SB/WB	NB/EB	SB/WB	NB/EB	SB/WB	NB/EB	SB/WB
AIRPORT DR	470' N OF HARRY MCKILLOP BLVD	HARRY MCKILLOP BLVD / FM 546	468	0.09	1	1	2U	22	22	50%	475	475	21	21	1	1	20	20				
AIRPORT DR	INDUSTRIAL BLVD	FM 546	2,266	0.43	2	2	4D	191	191	50%	700	700	300	300	41	41	260	260				
INDUSTRIAL BLVD	AIRPORT DR	585' E OF AIRPORT DR	587	0.11	2	2	4D	33	33	100%	700	700	156	156	4	4	152	152				
AIRPORT DR	WILSON CREEK PKWY	385' N OF INDUSTRIAL BLVD	2,105	0.40	2	2	4D	843	843	50%	700	700	279	279	168	168	111	111				
AIRPORT DR	LOUISIANA ST	WILSON CREEK PKWY	4,197	0.79	2	2	4D	923	923	50%	700	700	556	556	367	367	189	189				
AIRPORT DR	VIRGINIA STREET	GREENVILLE RD	1,042	0.20	2	2	4D	920	920	100%	700	700	276	276	182	182	95	95				
AIRPORT DR	355' S OF US HIGHWAY 380	VIRGINIA STREET	1,863	0.35	2	2	4D	920	920	50%	700	700	247	247	162	162	85	85				
AIRPORT DR	US HIGHWAY 380	355' S OF US HIGHWAY 380	354	0.07	2	2	4D	920	920	100%	700	700	94	94	62	62	32	32				
AIRPORT DR	385' N OF INDUSTRIAL BLVD	INDUSTRIAL BLVD	387	0.07	2	2	4D	843	843	100%	700	700	103	103	62	62	41	41				
AIRPORT DR	FM 546	470' N OF HARRY MCKILLOP BLVD	1,656	0.31	2	2	4D	22	22	50%	700	700	220	220	3	3	216	216				
US HIGHWAY 380	AIRPORT DR	940' E OF AIRPORT DR	939	0.18	2	2	4D	2249	2249	100%	700	700	249	249	400	400	-151	-151	151	151		
HARRY MCKILLOP BLVD / FM	AIRPORT DR	975' E OF AIRPORT DR	978	0.19	2	2	4D	195	195	100%	700	700	259	259	36	36	223	223				
<b>SUBTOTAL</b>			<b>16,843</b>	<b>3.19</b>									<b>2,760</b>	<b>2,760</b>	<b>1,488</b>	<b>1,488</b>	<b>1,273</b>	<b>1,273</b>	<b>151</b>	<b>151</b>		
													<b>5,521</b>	<b>5,521</b>	<b>2,975</b>	<b>2,975</b>	<b>2,545</b>	<b>2,545</b>	<b>302</b>	<b>302</b>		

**City of McKinney - 2019 Roadway Impact Fee Update  
Existing Roadway Facilities Inventory**

10/7/2020

**Service Area M**

ROADWAY	FROM	TO	LENGTH (ft)	LENGTH (mi)	EXIST LANES		TYPE	PM PEAK HOUR VOL	% IN SERVICE AREA	VEH-MI CAPACITY PK-HR PER LN		VEH-MI SUPPLY PK-HR TOTAL		VEH-MI DEMAND PK-HR TOTAL		EXCESS CAPACITY PK-HR VEH-MI		EXISTING DEFICIENCIES PK-HR VEH-MI		
					NB/EB	SB/WB				NB/EB	SB/WB	NB/EB	SB/WB	NB/EB	SB/WB	NB/EB	SB/WB	NB/EB	SB/WB	
No Thoroughfare Roadways within City Limits Currently Present within Service Area M																				
SUBTOTAL			0	0.00							0	0	0	0	0	0	0	0	0	
											0	0	0	0						

## Appendix D – Plan for Awarding the Roadway Impact Fee Credit Summary

AS PREPARED BY NEWGEN STRATEGIES & SOLUTIONS, LLC



## SUMMARY OF ROADWAY IMPACT FEE DETERMINATION

Service Area B

Recoverable Impact Fee CIP Costs	\$ 9,638,193	Line 16, Maximum Fee Calculation Table
Financing Costs	2,272,855	See Detail Below
Existing Fund Balance	-	Page 1 of Appendix E - Service Area B
Interest Earnings	(1,349,526)	Page 5 of Appendix E - Service Area B
<b>Pre Credit Recoverable Cost for Impact Fee</b>	<b>\$ 10,561,522</b>	Sum of Above
Credit for Ad Valorem Revenues	(82,337)	Page 8 of Appendix E - Service Area B
<b>Maximum Recoverable Cost for Impact Fee</b>	<b>\$ 10,479,185</b>	

Recoverable Impact Fee CIP Costs:

Represents the portion of capital improvement costs that are eligible for funding through impact fees.  
Reference is Service Area B column, line 16 on the Max Fee Calculation Table.

Financing Costs:

Represents the interest costs associated with debt financing the new impact fee project costs. Interests costs are derived from existing debt issues and forecasted debt issues.

New Annual Debt Service	\$	7,091,951	(Page 3 of Appendix E - Service Area B)
Existing Annual Debt Service		-	(Page 3 of Appendix E - Service Area B)
Principal Component		(4,819,097)	(Page 4 of Appendix E - Service Area B)
Financing Costs	\$	2,272,855	

Existing Fund Balance:

Represents impact fee revenue collected but not yet expended. Some projects that are included in the 2020 Impact Fee Update were also included in prior Impact Fee Updates. To avoid charging twice for the same project, the impact fee revenues collected but yet to be expended (i.e. fund balance) are credited against the recoverable costs. Reference is page 1 of Appendix E - Service Area B.

Interest Earnings:

Represents the interest earned on cash flows and assumes a 2.00% annual interest rate. The Impact Fee Statute states that interest earnings are funds of the impact fee account and are held to the same restrictions as impact fee revenues. Therefore in order to recognize that interest earnings are used to fund capital improvements, interest earnings are credited against the recoverable costs. Reference is the sum of recoverable costs. Reference is page 1 of Appendix E - Service Area B.

Pre Credit Recoverable Cost for Impact Fee

Represents Recoverable Impact Fee CIP Costs plus Financing Costs less Interest Earnings.

Credit for Ad Valorem Revenues:

In 2001, the Impact Fee Statute was amended to include a credit for ad valorem and/or utility revenues generated by new service units during the ten-year timeframe that are used to fund impact fee eligible projects for which the new service units were charged an impact fee. The intent of this amendment is to avoid double-charging the new service units for impact fee capital improvements. The credit recognizes ad valorem revenues used to fund the debt service of debt financed impact fee eligible projects and assumes that all non-debt funded impact fee eligible project costs will be funded solely through impact fee revenues or non-ad valorem revenue sources. Reference is page 6 of Appendix E - Service Area B.

Maximum Recoverable Cost for Impact Fee:

Represents Pre Credit Recoverable Cost for Impact Fee less Credit for Ad Valorem Revenues.  
This is the maximum cost that can be recovered through impact fees.

## SUMMARY OF ROADWAY IMPACT FEE DETERMINATION

Service Area C

Recoverable Impact Fee CIP Costs	\$ 42,187,190	Line 16, Maximum Fee Calculation Table
Financing Costs	9,640,068	See Detail Below
Existing Fund Balance	(1,784,813)	Page 1 of Appendix E - Service Area C
Interest Earnings	(5,688,458)	Page 5 of Appendix E - Service Area C
<b>Pre Credit Recoverable Cost for Impact Fee</b>	<b>\$ 44,353,987</b>	Sum of Above
Credit for Ad Valorem Revenues	(601,239)	Page 8 of Appendix E - Service Area C
<b>Maximum Recoverable Cost for Impact Fee</b>	<b>\$ 43,752,749</b>	

Recoverable Impact Fee CIP Costs:

Represents the portion of capital improvement costs that are eligible for funding through impact fees.  
Reference is Service Area C column, line 16 on the Max Fee Calculation Table.

Financing Costs:

Represents the interest costs associated with debt financing the new impact fee project costs. Interests costs are derived from existing debt issues and forecasted debt issues.

New Annual Debt Service	\$	27,286,745	(Page 3 of Appendix E - Service Area C)
Existing Annual Debt Service		5,836,214	(Page 3 of Appendix E - Service Area C)
Principal Component		(23,482,891)	(Page 4 of Appendix E - Service Area C)
Financing Costs	\$	9,640,068	

Existing Fund Balance:

Represents impact fee revenue collected but not yet expended. Some projects that are included in the 2020 Impact Fee Update were also included in prior Impact Fee Updates. To avoid charging twice for the same project, the impact fee revenues collected but yet to be expended (i.e. fund balance) are credited against the recoverable costs. Reference is page 1 of Appendix E - Service Area C.

Interest Earnings:

Represents the interest earned on cash flows and assumes a 2.00% annual interest rate. The Impact Fee Statute states that interest earnings are funds of the impact fee account and are held to the same restrictions as impact fee revenues. Therefore in order to recognize that interest earnings are used to fund capital improvements, interest earnings are credited against the recoverable costs. Reference is the sum of recoverable costs. Reference is page 1 of Appendix E - Service Area C.

Pre Credit Recoverable Cost for Impact Fee

Represents Recoverable Impact Fee CIP Costs plus Financing Costs less Interest Earnings.

Credit for Ad Valorem Revenues:

In 2001, the Impact Fee Statute was amended to include a credit for ad valorem and/or utility revenues generated by new service units during the ten-year timeframe that are used to fund impact fee eligible projects for which the new service units were charged an impact fee. The intent of this amendment is to avoid double-charging the new service units for impact fee capital improvements. The credit recognizes ad valorem revenues used to fund the debt service of debt financed impact fee eligible projects and assumes that all non-debt funded impact fee eligible project costs will be funded solely through impact fee revenues or non-ad valorem revenue sources. Reference is page 6 of Appendix E - Service Area C.

Maximum Recoverable Cost for Impact Fee:

Represents Pre Credit Recoverable Cost for Impact Fee less Credit for Ad Valorem Revenues.  
This is the maximum cost that can be recovered through impact fees.

## SUMMARY OF ROADWAY IMPACT FEE DETERMINATION

Service Area D

Recoverable Impact Fee CIP Costs	\$ 132,127,064	Line 16, Maximum Fee Calculation Table
Financing Costs	32,193,283	See Detail Below
Existing Fund Balance	(131,981)	Page 1 of Appendix E - Service Area D
Interest Earnings	(17,212,335)	Page 5 of Appendix E - Service Area D
<b>Pre Credit Recoverable Cost for Impact Fee</b>	<b>\$ 146,976,031</b>	Sum of Above
Credit for Ad Valorem Revenues	(5,004,090)	Page 8 of Appendix E - Service Area D
<b>Maximum Recoverable Cost for Impact Fee</b>	<b>\$ 141,971,941</b>	

Recoverable Impact Fee CIP Costs:

Represents the portion of capital improvement costs that are eligible for funding through impact fees.  
Reference is Service Area D column, line 16 on the Max Fee Calculation Table.

Financing Costs:

Represents the interest costs associated with debt financing the new impact fee project costs. Interests costs are derived from existing debt issues and forecasted debt issues.

New Annual Debt Service	\$	88,915,117	(Page 3 of Appendix E - Service Area D)
Existing Annual Debt Service		13,336,896	(Page 3 of Appendix E - Service Area D)
Principal Component		(70,058,730)	(Page 4 of Appendix E - Service Area D)
Financing Costs	\$	32,193,283	

Existing Fund Balance:

Represents impact fee revenue collected but not yet expended. Some projects that are included in the 2020 Impact Fee Update were also included in prior Impact Fee Updates. To avoid charging twice for the same project, the impact fee revenues collected but yet to be expended (i.e. fund balance) are credited against the recoverable costs. Reference is page 1 of Appendix E - Service Area D.

Interest Earnings:

Represents the interest earned on cash flows and assumes a 2.00% annual interest rate. The Impact Fee Statute states that interest earnings are funds of the impact fee account and are held to the same restrictions as impact fee revenues. Therefore in order to recognize that interest earnings are used to fund capital improvements, interest earnings are credited against the recoverable costs. Reference is the sum of recoverable costs. Reference is page 1 of Appendix E - Service Area D.

Pre Credit Recoverable Cost for Impact Fee

Represents Recoverable Impact Fee CIP Costs plus Financing Costs less Interest Earnings.

Credit for Ad Valorem Revenues:

In 2001, the Impact Fee Statute was amended to include a credit for ad valorem and/or utility revenues generated by new service units during the ten-year timeframe that are used to fund impact fee eligible projects for which the new service units were charged an impact fee. The intent of this amendment is to avoid double-charging the new service units for impact fee capital improvements. The credit recognizes ad valorem revenues used to fund the debt service of debt financed impact fee eligible projects and assumes that all non-debt funded impact fee eligible project costs will be funded solely through impact fee revenues or non-ad valorem revenue sources. Reference is page 6 of Appendix E - Service Area D.

Maximum Recoverable Cost for Impact Fee:

Represents Pre Credit Recoverable Cost for Impact Fee less Credit for Ad Valorem Revenues.  
This is the maximum cost that can be recovered through impact fees.

## SUMMARY OF ROADWAY IMPACT FEE DETERMINATION

Service Area E

Recoverable Impact Fee CIP Costs	\$ 36,477,811	Line 16, Maximum Fee Calculation Table
Financing Costs	8,560,746	See Detail Below
Existing Fund Balance	(129,689)	Page 1 of Appendix E - Service Area E
Interest Earnings	(5,036,323)	Page 5 of Appendix E - Service Area E
<b>Pre Credit Recoverable Cost for Impact Fee</b>	<b>\$ 39,872,546</b>	Sum of Above
Credit for Ad Valorem Revenues	(578,212)	Page 8 of Appendix E - Service Area E
<b>Maximum Recoverable Cost for Impact Fee</b>	<b>\$ 39,294,334</b>	

Recoverable Impact Fee CIP Costs:

Represents the portion of capital improvement costs that are eligible for funding through impact fees.  
Reference is Service Area E column, line 16 on the Max Fee Calculation Table.

Financing Costs:

Represents the interest costs associated with debt financing the new impact fee project costs. Interests costs are derived from existing debt issues and forecasted debt issues.

New Annual Debt Service	\$	26,604,431	(Page 3 of Appendix E - Service Area E)
Existing Annual Debt Service		157,395	(Page 3 of Appendix E - Service Area E)
Principal Component		(18,201,079)	(Page 4 of Appendix E - Service Area E)
Financing Costs	\$	8,560,746	

Existing Fund Balance:

Represents impact fee revenue collected but not yet expended. Some projects that are included in the 2020 Impact Fee Update were also included in prior Impact Fee Updates. To avoid charging twice for the same project, the impact fee revenues collected but yet to be expended (i.e. fund balance) are credited against the recoverable costs. Reference is page 1 of Appendix E - Service Area E.

Interest Earnings:

Represents the interest earned on cash flows and assumes a 2.00% annual interest rate. The Impact Fee Statute states that interest earnings are funds of the impact fee account and are held to the same restrictions as impact fee revenues. Therefore in order to recognize that interest earnings are used to fund capital improvements, interest earnings are credited against the recoverable costs. Reference is the sum of recoverable costs. Reference is page 1 of Appendix E - Service Area E.

Pre Credit Recoverable Cost for Impact Fee

Represents Recoverable Impact Fee CIP Costs plus Financing Costs less Interest Earnings.

Credit for Ad Valorem Revenues:

In 2001, the Impact Fee Statute was amended to include a credit for ad valorem and/or utility revenues generated by new service units during the ten-year timeframe that are used to fund impact fee eligible projects for which the new service units were charged an impact fee. The intent of this amendment is to avoid double-charging the new service units for impact fee capital improvements. The credit recognizes ad valorem revenues used to fund the debt service of debt financed impact fee eligible projects and assumes that all non-debt funded impact fee eligible project costs will be funded solely through impact fee revenues or non-ad valorem revenue sources. Reference is page 6 of Appendix E - Service Area E.

Maximum Recoverable Cost for Impact Fee:

Represents Pre Credit Recoverable Cost for Impact Fee less Credit for Ad Valorem Revenues.  
This is the maximum cost that can be recovered through impact fees.

## SUMMARY OF ROADWAY IMPACT FEE DETERMINATION

Service Area G

Recoverable Impact Fee CIP Costs	\$ 8,041,653	Line 16, Maximum Fee Calculation Table
Financing Costs	2,552,974	See Detail Below
Existing Fund Balance	(448,086)	Page 1 of Appendix E - Service Area G
Interest Earnings	(1,137,019)	Page 5 of Appendix E - Service Area G
<b>Pre Credit Recoverable Cost for Impact Fee</b>	<b>\$ 9,009,522</b>	Sum of Above
Credit for Ad Valorem Revenues	(67,194)	Page 8 of Appendix E - Service Area G
<b>Maximum Recoverable Cost for Impact Fee</b>	<b>\$ 8,942,328</b>	

Recoverable Impact Fee CIP Costs:

Represents the portion of capital improvement costs that are eligible for funding through impact fees.  
Reference is Service Area G column, line 16 on the Max Fee Calculation Table.

Financing Costs:

Represents the interest costs associated with debt financing the new impact fee project costs. Interests costs are derived from existing debt issues and forecasted debt issues.

New Annual Debt Service	\$ 4,050,969	(Page 3 of Appendix E - Service Area G)
Existing Annual Debt Service	3,628,688	(Page 3 of Appendix E - Service Area G)
Principal Component	(5,126,683)	(Page 4 of Appendix E - Service Area G)
Financing Costs	\$ 2,552,974	

Existing Fund Balance:

Represents impact fee revenue collected but not yet expended. Some projects that are included in the 2020 Impact Fee Update were also included in prior Impact Fee Updates. To avoid charging twice for the same project, the impact fee revenues collected but yet to be expended (i.e. fund balance) are credited against the recoverable costs. Reference is page 1 of Appendix E - Service Area G.

Interest Earnings:

Represents the interest earned on cash flows and assumes a 2.00% annual interest rate. The Impact Fee Statute states that interest earnings are funds of the impact fee account and are held to the same restrictions as impact fee revenues. Therefore in order to recognize that interest earnings are used to fund capital improvements, interest earnings are credited against the recoverable costs. Reference is the sum of recoverable costs. Reference is page 1 of Appendix E - Service Area G.

Pre Credit Recoverable Cost for Impact Fee

Represents Recoverable Impact Fee CIP Costs plus Financing Costs less Interest Earnings.

Credit for Ad Valorem Revenues:

In 2001, the Impact Fee Statute was amended to include a credit for ad valorem and/or utility revenues generated by new service units during the ten-year timeframe that are used to fund impact fee eligible projects for which the new service units were charged an impact fee. The intent of this amendment is to avoid double-charging the new service units for impact fee capital improvements. The credit recognizes ad valorem revenues used to fund the debt service of debt financed impact fee eligible projects and assumes that all non-debt funded impact fee eligible project costs will be funded solely through impact fee revenues or non-ad valorem revenue sources. Reference is page 6 of Appendix E - Service Area G.

Maximum Recoverable Cost for Impact Fee:

Represents Pre Credit Recoverable Cost for Impact Fee less Credit for Ad Valorem Revenues.  
This is the maximum cost that can be recovered through impact fees.

## SUMMARY OF ROADWAY IMPACT FEE DETERMINATION

Service Area H

Recoverable Impact Fee CIP Costs	\$ 10,213,823	Line 16, Maximum Fee Calculation Table
Financing Costs	2,942,747	See Detail Below
Existing Fund Balance	(293,933)	Page 1 of Appendix E - Service Area H
Interest Earnings	(1,231,934)	Page 5 of Appendix E - Service Area H
<b>Pre Credit Recoverable Cost for Impact Fee</b>	<b>\$ 11,630,704</b>	Sum of Above
Credit for Ad Valorem Revenues	(333,123)	Page 8 of Appendix E - Service Area H
<b>Maximum Recoverable Cost for Impact Fee</b>	<b>\$ 11,297,580</b>	

Recoverable Impact Fee CIP Costs:

Represents the portion of capital improvement costs that are eligible for funding through impact fees.  
Reference is Service Area H column, line 16 on the Max Fee Calculation Table.

Financing Costs:

Represents the interest costs associated with debt financing the new impact fee project costs. Interests costs are derived from existing debt issues and forecasted debt issues.

New Annual Debt Service	\$	4,752,546	(Page 3 of Appendix E - Service Area H)
Existing Annual Debt Service		5,016,542	(Page 3 of Appendix E - Service Area H)
Principal Component		<u>(6,826,340)</u>	(Page 4 of Appendix E - Service Area H)
Financing Costs	\$	2,942,747	

Existing Fund Balance:

Represents impact fee revenue collected but not yet expended. Some projects that are included in the 2020 Impact Fee Update were also included in prior Impact Fee Updates. To avoid charging twice for the same project, the impact fee revenues collected but yet to be expended (i.e. fund balance) are credited against the recoverable costs. Reference is page 1 of Appendix E - Service Area H.

Interest Earnings:

Represents the interest earned on cash flows and assumes a 2.00% annual interest rate. The Impact Fee Statute states that interest earnings are funds of the impact fee account and are held to the same restrictions as impact fee revenues. Therefore in order to recognize that interest earnings are used to fund capital improvements, interest earnings are credited against the recoverable costs. Reference is the sum of recoverable costs. Reference is page 1 of Appendix E - Service Area H.

Pre Credit Recoverable Cost for Impact Fee

Represents Recoverable Impact Fee CIP Costs plus Financing Costs less Interest Earnings.

Credit for Ad Valorem Revenues:

In 2001, the Impact Fee Statute was amended to include a credit for ad valorem and/or utility revenues generated by new service units during the ten-year timeframe that are used to fund impact fee eligible projects for which the new service units were charged an impact fee. The intent of this amendment is to avoid double-charging the new service units for impact fee capital improvements. The credit recognizes ad valorem revenues used to fund the debt service of debt financed impact fee eligible projects and assumes that all non-debt funded impact fee eligible project costs will be funded solely through impact fee revenues or non-ad valorem revenue sources. Reference is page 6 of Appendix E - Service Area H.

Maximum Recoverable Cost for Impact Fee:

Represents Pre Credit Recoverable Cost for Impact Fee less Credit for Ad Valorem Revenues.  
This is the maximum cost that can be recovered through impact fees.

## SUMMARY OF ROADWAY IMPACT FEE DETERMINATION

Service Area I

Recoverable Impact Fee CIP Costs	\$ 25,021,841	Line 16, Maximum Fee Calculation Table
Financing Costs	7,106,451	See Detail Below
Existing Fund Balance	(5,189,258)	Page 1 of Appendix E - Service Area I
Interest Earnings	(3,301,274)	Page 5 of Appendix E - Service Area I
<b>Pre Credit Recoverable Cost for Impact Fee</b>	<b>\$ 23,637,760</b>	Sum of Above
Credit for Ad Valorem Revenues	(449,003)	Page 8 of Appendix E - Service Area I
<b>Maximum Recoverable Cost for Impact Fee</b>	<b>\$ 23,188,757</b>	

Recoverable Impact Fee CIP Costs:

Represents the portion of capital improvement costs that are eligible for funding through impact fees.  
Reference is Service Area I column, line 16 on the Max Fee Calculation Table.

Financing Costs:

Represents the interest costs associated with debt financing the new impact fee project costs. Interests costs are derived from existing debt issues and forecasted debt issues.

New Annual Debt Service	\$	9,394,797	(Page 3 of Appendix E - Service Area I)
Existing Annual Debt Service		12,937,528	(Page 3 of Appendix E - Service Area I)
Principal Component		<u>(15,225,874)</u>	(Page 4 of Appendix E - Service Area I)
Financing Costs	\$	7,106,451	

Existing Fund Balance:

Represents impact fee revenue collected but not yet expended. Some projects that are included in the 2020 Impact Fee Update were also included in prior Impact Fee Updates. To avoid charging twice for the same project, the impact fee revenues collected but yet to be expended (i.e. fund balance) are credited against the recoverable costs. Reference is page 1 of Appendix E - Service Area I.

Interest Earnings:

Represents the interest earned on cash flows and assumes a 2.00% annual interest rate. The Impact Fee Statute states that interest earnings are funds of the impact fee account and are held to the same restrictions as impact fee revenues. Therefore in order to recognize that interest earnings are used to fund capital improvements, interest earnings are credited against the recoverable costs. Reference is the sum of recoverable costs. Reference is page 1 of Appendix E - Service Area I.

Pre Credit Recoverable Cost for Impact Fee

Represents Recoverable Impact Fee CIP Costs plus Financing Costs less Interest Earnings.

Credit for Ad Valorem Revenues:

In 2001, the Impact Fee Statute was amended to include a credit for ad valorem and/or utility revenues generated by new service units during the ten-year timeframe that are used to fund impact fee eligible projects for which the new service units were charged an impact fee. The intent of this amendment is to avoid double-charging the new service units for impact fee capital improvements. The credit recognizes ad valorem revenues used to fund the debt service of debt financed impact fee eligible projects and assumes that all non-debt funded impact fee eligible project costs will be funded solely through impact fee revenues or non-ad valorem revenue sources. Reference is page 6 of Appendix E - Service Area I.

Maximum Recoverable Cost for Impact Fee:

Represents Pre Credit Recoverable Cost for Impact Fee less Credit for Ad Valorem Revenues.  
This is the maximum cost that can be recovered through impact fees.

## SUMMARY OF ROADWAY IMPACT FEE DETERMINATION

Service Area J

Recoverable Impact Fee CIP Costs	\$ 9,621,608	Line 16, Maximum Fee Calculation Table
Financing Costs	2,915,731	See Detail Below
Existing Fund Balance	(2,179,356)	Page 1 of Appendix E - Service Area J
Interest Earnings	(1,467,153)	Page 5 of Appendix E - Service Area J
<b>Pre Credit Recoverable Cost for Impact Fee</b>	<b>\$ 8,890,830</b>	Sum of Above
Credit for Ad Valorem Revenues	(257,003)	Page 8 of Appendix E - Service Area J
<b>Maximum Recoverable Cost for Impact Fee</b>	<b>\$ 8,633,827</b>	

Recoverable Impact Fee CIP Costs:

Represents the portion of capital improvement costs that are eligible for funding through impact fees.  
Reference is Service Area J column, line 16 on the Max Fee Calculation Table.

Financing Costs:

Represents the interest costs associated with debt financing the new impact fee project costs. Interests costs are derived from existing debt issues and forecasted debt issues.

New Annual Debt Service	\$	4,864,097	(Page 3 of Appendix E - Service Area J)
Existing Annual Debt Service		4,346,705	(Page 3 of Appendix E - Service Area J)
Principal Component		(6,295,072)	(Page 4 of Appendix E - Service Area J)
Financing Costs	\$	2,915,731	

Existing Fund Balance:

Represents impact fee revenue collected but not yet expended. Some projects that are included in the 2020 Impact Fee Update were also included in prior Impact Fee Updates. To avoid charging twice for the same project, the impact fee revenues collected but yet to be expended (i.e. fund balance) are credited against the recoverable costs. Reference is page 1 of Appendix E - Service Area J.

Interest Earnings:

Represents the interest earned on cash flows and assumes a 2.00% annual interest rate. The Impact Fee Statute states that interest earnings are funds of the impact fee account and are held to the same restrictions as impact fee revenues. Therefore in order to recognize that interest earnings are used to fund capital improvements, interest earnings are credited against the recoverable costs. Reference is the sum of recoverable costs. Reference is page 1 of Appendix E - Service Area J.

Pre Credit Recoverable Cost for Impact Fee

Represents Recoverable Impact Fee CIP Costs plus Financing Costs less Interest Earnings.

Credit for Ad Valorem Revenues:

In 2001, the Impact Fee Statute was amended to include a credit for ad valorem and/or utility revenues generated by new service units during the ten-year timeframe that are used to fund impact fee eligible projects for which the new service units were charged an impact fee. The intent of this amendment is to avoid double-charging the new service units for impact fee capital improvements. The credit recognizes ad valorem revenues used to fund the debt service of debt financed impact fee eligible projects and assumes that all non-debt funded impact fee eligible project costs will be funded solely through impact fee revenues or non-ad valorem revenue sources. Reference is page 6 of Appendix E - Service Area J.

Maximum Recoverable Cost for Impact Fee:

Represents Pre Credit Recoverable Cost for Impact Fee less Credit for Ad Valorem Revenues.  
This is the maximum cost that can be recovered through impact fees.



## SUMMARY OF ROADWAY IMPACT FEE DETERMINATION

Service Area K

Recoverable Impact Fee CIP Costs	\$ 9,904,669	Line 16, Maximum Fee Calculation Table
Financing Costs	2,590,329	See Detail Below
Existing Fund Balance	(779,111)	Page 1 of Appendix E - Service Area K
Interest Earnings	(1,427,017)	Page 5 of Appendix E - Service Area K
<b>Pre Credit Recoverable Cost for Impact Fee</b>	<b>\$ 10,288,870</b>	Sum of Above
Credit for Ad Valorem Revenues	(80,502)	Page 8 of Appendix E - Service Area K
<b>Maximum Recoverable Cost for Impact Fee</b>	<b>\$ 10,208,369</b>	

Recoverable Impact Fee CIP Costs:

Represents the portion of capital improvement costs that are eligible for funding through impact fees.  
Reference is Service Area K column, line 16 on the Max Fee Calculation Table.

Financing Costs:

Represents the interest costs associated with debt financing the new impact fee project costs. Interests costs are derived from existing debt issues and forecasted debt issues.

New Annual Debt Service	\$	6,321,850	(Page 3 of Appendix E - Service Area K)
Existing Annual Debt Service		1,724,071	(Page 3 of Appendix E - Service Area K)
Principal Component		(5,455,592)	(Page 4 of Appendix E - Service Area K)
Financing Costs	\$	2,590,329	

Existing Fund Balance:

Represents impact fee revenue collected but not yet expended. Some projects that are included in the 2020 Impact Fee Update were also included in prior Impact Fee Updates. To avoid charging twice for the same project, the impact fee revenues collected but yet to be expended (i.e. fund balance) are credited against the recoverable costs. Reference is page 1 of Appendix E - Service Area K.

Interest Earnings:

Represents the interest earned on cash flows and assumes a 2.00% annual interest rate. The Impact Fee Statute states that interest earnings are funds of the impact fee account and are held to the same restrictions as impact fee revenues. Therefore in order to recognize that interest earnings are used to fund capital improvements, interest earnings are credited against the recoverable costs. Reference is the sum of recoverable costs. Reference is page 1 of Appendix E - Service Area K.

Pre Credit Recoverable Cost for Impact Fee

Represents Recoverable Impact Fee CIP Costs plus Financing Costs less Interest Earnings.

Credit for Ad Valorem Revenues:

In 2001, the Impact Fee Statute was amended to include a credit for ad valorem and/or utility revenues generated by new service units during the ten-year timeframe that are used to fund impact fee eligible projects for which the new service units were charged an impact fee. The intent of this amendment is to avoid double-charging the new service units for impact fee capital improvements. The credit recognizes ad valorem revenues used to fund the debt service of debt financed impact fee eligible projects and assumes that all non-debt funded impact fee eligible project costs will be funded solely through impact fee revenues or non-ad valorem revenue sources. Reference is page 6 of Appendix E - Service Area K.

Maximum Recoverable Cost for Impact Fee:

Represents Pre Credit Recoverable Cost for Impact Fee less Credit for Ad Valorem Revenues.  
This is the maximum cost that can be recovered through impact fees.

## SUMMARY OF ROADWAY IMPACT FEE DETERMINATION

Service Area L

Recoverable Impact Fee CIP Costs	\$ 3,542,826	Line 16, Maximum Fee Calculation Table
Financing Costs	829,021	See Detail Below
Existing Fund Balance	(5,532)	Page 1 of Appendix E - Service Area L
Interest Earnings	(491,577)	Page 5 of Appendix E - Service Area L
<b>Pre Credit Recoverable Cost for Impact Fee</b>	<b>\$ 3,874,737</b>	Sum of Above
Credit for Ad Valorem Revenues	(5,956)	Page 8 of Appendix E - Service Area L
<b>Maximum Recoverable Cost for Impact Fee</b>	<b>\$ 3,868,782</b>	

Recoverable Impact Fee CIP Costs:

Represents the portion of capital improvement costs that are eligible for funding through impact fees.  
Reference is Service Area L column, line 16 on the Max Fee Calculation Table.

Financing Costs:

Represents the interest costs associated with debt financing the new impact fee project costs. Interests costs are derived from existing debt issues and forecasted debt issues.

New Annual Debt Service	\$ 2,536,809	(Page 3 of Appendix E - Service Area L)
Existing Annual Debt Service	73,147	(Page 3 of Appendix E - Service Area L)
Principal Component	<u>(1,780,935)</u>	(Page 4 of Appendix E - Service Area L)
Financing Costs	\$ 829,021	

Existing Fund Balance:

Represents impact fee revenue collected but not yet expended. Some projects that are included in the 2020 Impact Fee Update were also included in prior Impact Fee Updates. To avoid charging twice for the same project, the impact fee revenues collected but yet to be expended (i.e. fund balance) are credited against the recoverable costs. Reference is page 1 of Appendix E - Service Area L.

Interest Earnings:

Represents the interest earned on cash flows and assumes a 2.00% annual interest rate. The Impact Fee Statute states that interest earnings are funds of the impact fee account and are held to the same restrictions as impact fee revenues. Therefore in order to recognize that interest earnings are used to fund capital improvements, interest earnings are credited against the recoverable costs. Reference is the sum of recoverable costs. Reference is page 1 of Appendix E - Service Area L.

Pre Credit Recoverable Cost for Impact Fee

Represents Recoverable Impact Fee CIP Costs plus Financing Costs less Interest Earnings.

Credit for Ad Valorem Revenues:

In 2001, the Impact Fee Statute was amended to include a credit for ad valorem and/or utility revenues generated by new service units during the ten-year timeframe that are used to fund impact fee eligible projects for which the new service units were charged an impact fee. The intent of this amendment is to avoid double-charging the new service units for impact fee capital improvements. The credit recognizes ad valorem revenues used to fund the debt service of debt financed impact fee eligible projects and assumes that all non-debt funded impact fee eligible project costs will be funded solely through impact fee revenues or non-ad valorem revenue sources. Reference is page 6 of Appendix E - Service Area L.

Maximum Recoverable Cost for Impact Fee:

Represents Pre Credit Recoverable Cost for Impact Fee less Credit for Ad Valorem Revenues.  
This is the maximum cost that can be recovered through impact fees.

## SUMMARY OF ROADWAY IMPACT FEE DETERMINATION

Service Area M

Recoverable Impact Fee CIP Costs	\$ 668,610	Line 16, Maximum Fee Calculation Table
Financing Costs	157,670	See Detail Below
Existing Fund Balance	-	Page 1 of Appendix E - Service Area M
Interest Earnings	(94,613)	Page 5 of Appendix E - Service Area M
<b>Pre Credit Recoverable Cost for Impact Fee</b>	<b>\$ 731,667</b>	Sum of Above
Credit for Ad Valorem Revenues	(181)	Page 8 of Appendix E - Service Area M
<b>Maximum Recoverable Cost for Impact Fee</b>	<b>\$ 731,486</b>	

Recoverable Impact Fee CIP Costs:

Represents the portion of capital improvement costs that are eligible for funding through impact fees.  
Reference is Service Area M column, line 16 on the Max Fee Calculation Table.

Financing Costs:

Represents the interest costs associated with debt financing the new impact fee project costs. Interests costs are derived from existing debt issues and forecasted debt issues.

New Annual Debt Service	\$	491,975	(Page 3 of Appendix E - Service Area M)
Existing Annual Debt Service		-	(Page 3 of Appendix E - Service Area M)
Principal Component		(334,305)	(Page 4 of Appendix E - Service Area M)
Financing Costs	\$	157,670	

Existing Fund Balance:

Represents impact fee revenue collected but not yet expended. Some projects that are included in the 2020 Impact Fee Update were also included in prior Impact Fee Updates. To avoid charging twice for the same project, the impact fee revenues collected but yet to be expended (i.e. fund balance) are credited against the recoverable costs. Reference is page 1 of Appendix E - Service Area M.

Interest Earnings:

Represents the interest earned on cash flows and assumes a 2.00% annual interest rate. The Impact Fee Statute states that interest earnings are funds of the impact fee account and are held to the same restrictions as impact fee revenues. Therefore in order to recognize that interest earnings are used to fund capital improvements, interest earnings are credited against the recoverable costs. Reference is the sum of recoverable costs. Reference is page 1 of Appendix E - Service Area M.

Pre Credit Recoverable Cost for Impact Fee

Represents Recoverable Impact Fee CIP Costs plus Financing Costs less Interest Earnings.

Credit for Ad Valorem Revenues:

In 2001, the Impact Fee Statute was amended to include a credit for ad valorem and/or utility revenues generated by new service units during the ten-year timeframe that are used to fund impact fee eligible projects for which the new service units were charged an impact fee. The intent of this amendment is to avoid double-charging the new service units for impact fee capital improvements. The credit recognizes ad valorem revenues used to fund the debt service of debt financed impact fee eligible projects and assumes that all non-debt funded impact fee eligible project costs will be funded solely through impact fee revenues or non-ad valorem revenue sources. Reference is page 6 of Appendix E - Service Area M.

Maximum Recoverable Cost for Impact Fee:

Represents Pre Credit Recoverable Cost for Impact Fee less Credit for Ad Valorem Revenues.  
This is the maximum cost that can be recovered through impact fees.

## Appendix E – Plan for Awarding the Roadway Impact Fee Credit Summary Supporting Exhibits

AS PREPARED BY NEWGEN STRATEGIES & SOLUTIONS, LLC

**City of McKinney - 2019 Roadway Impact Fee Study**  
**Capital Improvement Plan for Impact Fees**  
**Appendix E - Impact Fee Calculation Assumptions**  
**Service Area B**

**I. General Assumptions**

Annual Interest Rate on Deposits <sup>(1)</sup>	2.00%
Annual Vehicle Mile Growth <sup>(2)</sup>	958
Existing Fund Balance <sup>(3)</sup>	\$ -
Portion of Projects Funded by Existing Debt <sup>(4)</sup>	\$ -
Non-debt Funded Project Cost <sup>(5)</sup>	4,819,097
New Project Cost Funded Through New Debt <sup>(6)</sup>	4,819,097
Total Recoverable Project Cost <sup>(7)</sup>	\$ 9,638,193

**II. New Debt Issues Assumptions**

<u>Year</u>	<u>Principal<sup>(8)</sup></u>	<u>Interest<sup>(9)</sup></u>	<u>Term</u>
1	\$ 481,910	4.00%	20
2	481,910	4.00%	20
3	481,910	4.00%	20
4	481,910	4.00%	20
5	481,910	4.00%	20
6	481,910	4.00%	20
7	481,910	4.00%	20
8	481,910	4.00%	20
9	481,910	4.00%	20
10	481,910	4.00%	20
Total	\$ 4,819,097		

**III. Capital Expenditure Assumptions**

<u>Year</u>	<u>Annual Capital Expenditures<sup>(10)</sup></u>
1	\$ 481,910
2	642,546
3	803,183
4	963,819
5	963,819
6	963,819
7	963,819
8	963,819
9	963,819
10	963,819
11	481,910
12	321,273
13	160,637
Total	\$ 9,638,193

- (1) Per discussions with City Staff and City files
- (2) Derived from Kimley-Horn Impact Fee Study
- (3) Per discussions with City Staff and City files
- (4) Per discussions with City Staff and City files
- (5) This assumes 50% of new project costs funded through sources other than debt, unless specified otherwise
- (6) This assumes 50% of new project costs funded through new debt issues, unless specified otherwise
- (7) Per Kimley-Horn Impact Fee Study
- (8) Assumes new debt issued in equal annual amounts
- (9) Per discussions with City Staff and City files
- (10) Assumes new debt proceeds expended over a 3-year timeframe.

Non-debt funded capital expenditures allocated per discussions with City Staff

**City of McKinney - 2019 Roadway Impact Fee Study**  
 Capital Improvement Plan for Impact Fees  
 Appendix E - Impact Fee Calculation Assumptions  
 Service Area B

**I. New Debt Service Detail**

Year	Series 1	Series 2	Series 3	Series 4	Series 5	Series 6	Series 7	Series 8	Series 9	Series 10	Total Annual New Debt Service
1	\$ 35,460	\$ -	\$ -	\$ -	\$ -	\$ -	\$ -	\$ -	\$ -	\$ -	\$ 35,460
2	35,460	35,460	-	-	-	-	-	-	-	-	70,920
3	35,460	35,460	35,460	-	-	-	-	-	-	-	106,379
4	35,460	35,460	35,460	35,460	-	-	-	-	-	-	141,839
5	35,460	35,460	35,460	35,460	35,460	-	-	-	-	-	177,299
6	35,460	35,460	35,460	35,460	35,460	35,460	-	-	-	-	212,759
7	35,460	35,460	35,460	35,460	35,460	35,460	35,460	-	-	-	248,218
8	35,460	35,460	35,460	35,460	35,460	35,460	35,460	35,460	-	-	283,678
9	35,460	35,460	35,460	35,460	35,460	35,460	35,460	35,460	35,460	-	319,138
10	35,460	35,460	35,460	35,460	35,460	35,460	35,460	35,460	35,460	35,460	354,598
11	35,460	35,460	35,460	35,460	35,460	35,460	35,460	35,460	35,460	35,460	354,598
12	35,460	35,460	35,460	35,460	35,460	35,460	35,460	35,460	35,460	35,460	354,598
13	35,460	35,460	35,460	35,460	35,460	35,460	35,460	35,460	35,460	35,460	354,598
14	35,460	35,460	35,460	35,460	35,460	35,460	35,460	35,460	35,460	35,460	354,598
15	35,460	35,460	35,460	35,460	35,460	35,460	35,460	35,460	35,460	35,460	354,598
16	35,460	35,460	35,460	35,460	35,460	35,460	35,460	35,460	35,460	35,460	354,598
17	35,460	35,460	35,460	35,460	35,460	35,460	35,460	35,460	35,460	35,460	354,598
18	35,460	35,460	35,460	35,460	35,460	35,460	35,460	35,460	35,460	35,460	354,598
19	35,460	35,460	35,460	35,460	35,460	35,460	35,460	35,460	35,460	35,460	354,598
20	35,460	35,460	35,460	35,460	35,460	35,460	35,460	35,460	35,460	35,460	354,598
21	-	35,460	35,460	35,460	35,460	35,460	35,460	35,460	35,460	35,460	319,138
22	-	-	35,460	35,460	35,460	35,460	35,460	35,460	35,460	35,460	283,678
23	-	-	-	35,460	35,460	35,460	35,460	35,460	35,460	35,460	248,218
24	-	-	-	-	35,460	35,460	35,460	35,460	35,460	35,460	212,759
25	-	-	-	-	-	35,460	35,460	35,460	35,460	35,460	177,299
26	-	-	-	-	-	-	35,460	35,460	35,460	35,460	141,839
27	-	-	-	-	-	-	-	35,460	35,460	35,460	106,379
28	-	-	-	-	-	-	-	-	35,460	35,460	70,920
29	-	-	-	-	-	-	-	-	-	35,460	35,460
	\$ 709,195	\$ 709,195	\$ 709,195	\$ 709,195	\$ 709,195	\$ 709,195	\$ 709,195	\$ 709,195	\$ 709,195	\$ 709,195	\$ 7,091,951

**II. Summary of Annual Expenses**

Year	New Annual Debt Service <sup>(1)</sup>	Annual Capital Expenditures <sup>(2)</sup>	Annual Bond Proceeds <sup>(2)</sup>	Existing Annual Debt Service <sup>(3)</sup>	Annual Credit <sup>(4)</sup>	Total Expense
1	\$ 35,460	\$ 481,910	\$ (481,910)	\$ -	\$ (56)	\$ 35,404
2	70,920	642,546	(481,910)	-	(218)	231,338
3	106,379	803,183	(481,910)	-	(476)	427,176
4	141,839	963,819	(481,910)	-	(824)	622,924
5	177,299	963,819	(481,910)	-	(1,254)	657,954
6	212,759	963,819	(481,910)	-	(1,760)	692,908
7	248,218	963,819	(481,910)	-	(2,336)	727,792
8	283,678	963,819	(481,910)	-	(2,977)	762,611
9	319,138	963,819	(481,910)	-	(3,678)	797,369
10	354,598	963,819	(481,910)	-	(4,436)	832,071
11	354,598	481,910	-	-	(4,436)	832,071
12	354,598	321,273	-	-	(4,436)	671,435
13	354,598	160,637	-	-	(4,436)	510,798
14	354,598	-	-	-	(4,436)	350,162
15	354,598	-	-	-	(4,436)	350,162
16	354,598	-	-	-	(4,436)	350,162
17	354,598	-	-	-	(4,436)	350,162
18	354,598	-	-	-	(4,436)	350,162
19	354,598	-	-	-	(4,436)	350,162
20	354,598	-	-	-	(4,436)	350,162
21	319,138	-	-	-	(3,992)	315,145
22	283,678	-	-	-	(3,549)	280,129
23	248,218	-	-	-	(3,105)	245,113
24	212,759	-	-	-	(2,662)	210,097
25	177,299	-	-	-	(2,218)	175,081
26	141,839	-	-	-	(1,774)	140,065
27	106,379	-	-	-	(1,331)	105,048
28	70,920	-	-	-	(887)	70,032
29	35,460	-	-	-	(444)	35,016
	\$ 7,091,951	\$ 9,638,193	\$ (4,819,097)	\$ -	\$ (82,337)	\$ 11,828,711

(1) Appendix E - Service Area B, Page 2 Section I

(2) Appendix E - Service Area B, Page 1

(3) Eligible debt funded projects as a percent of total principal times original annual debt service

(4) Appendix E - Service Area B, Page 6

**City of McKinney - 2019 Roadway Impact Fee Study**  
**Capital Improvement Plan for Impact Fees**  
**Appendix E - Impact Fee Calculation Assumptions**  
**Service Area B**

<u>Year</u>	<u>Impact Fee</u>	<u>Vehicle Miles</u>	<u>Impact Fee Revenue</u>	<u>Annual Expenses</u>	<u>Sub-Total</u>	<u>Accumulated Interest</u>	<u>Estimated Fund Balance</u>
Initial							\$ -
1	\$ 1,094	958	\$ 1,047,918	\$ 35,404	\$ 1,012,515	\$ 10,125	1,022,640
2	1,094	958	1,047,918	231,338	816,580	28,619	1,867,839
3	1,094	958	1,047,918	427,176	620,743	43,564	2,532,146
4	1,094	958	1,047,918	622,924	424,994	54,893	3,012,032
5	1,094	958	1,047,918	657,954	389,964	64,140	3,466,137
6	1,094	958	1,047,918	692,908	355,010	72,873	3,894,020
7	1,094	958	1,047,918	727,792	320,126	81,082	4,295,228
8	1,094	958	1,047,918	762,611	285,308	88,758	4,669,294
9	1,094	958	1,047,918	797,369	250,549	95,891	5,015,734
10	1,094	958	1,047,918	832,071	215,847	102,473	5,334,055
11	-	-	-	832,071	(832,071)	98,360	4,600,344
12	-	-	-	671,435	(671,435)	85,293	4,014,202
13	-	-	-	510,798	(510,798)	75,176	3,578,579
14	-	-	-	350,162	(350,162)	68,070	3,296,488
15	-	-	-	350,162	(350,162)	62,428	3,008,754
16	-	-	-	350,162	(350,162)	56,673	2,715,266
17	-	-	-	350,162	(350,162)	50,804	2,415,908
18	-	-	-	350,162	(350,162)	44,817	2,110,563
19	-	-	-	350,162	(350,162)	38,710	1,799,111
20	-	-	-	350,162	(350,162)	32,481	1,481,430
21	-	-	-	315,145	(315,145)	26,477	1,192,762
22	-	-	-	280,129	(280,129)	21,054	933,687
23	-	-	-	245,113	(245,113)	16,223	704,796
24	-	-	-	210,097	(210,097)	11,995	506,694
25	-	-	-	175,081	(175,081)	8,383	339,996
26	-	-	-	140,065	(140,065)	5,399	205,331
27	-	-	-	105,048	(105,048)	3,056	103,339
28	-	-	-	70,032	(70,032)	1,366	34,673
29	-	-	-	35,016	(35,016)	343	-
			\$ 10,479,185	\$ 11,828,711		\$ 1,349,526	

# City of McKinney - 2019 Roadway Impact Fee Study

## Capital Improvement Plan for Impact Fees Appendix E - Impact Fee Calculation Assumptions Service Area B

Year	Number of Years to End of Period	Interest Rate Factor	Recovery Fee Factor	Annual Vehicle Miles		Annual Expense	
				Actual	Escalated	Actual	Escalated
1	29	1.7584	1.0000	958	1,684	\$ 35,404	\$ 62,255
2	28	1.7240	1.0000	958	1,651	231,338	398,817
3	27	1.6902	1.0000	958	1,619	427,176	721,992
4	26	1.6570	1.0000	958	1,587	622,924	1,032,193
5	25	1.6245	1.0000	958	1,556	657,954	1,068,861
6	24	1.5927	1.0000	958	1,525	692,908	1,103,573
7	23	1.5614	1.0000	958	1,496	727,792	1,136,403
8	22	1.5308	1.0000	958	1,466	762,611	1,167,422
9	21	1.5008	1.0000	958	1,437	797,369	1,196,697
10	20	1.4714	1.0000	958	1,409	832,071	1,224,292
11	19	1.4425	1.0000	-	-	832,071	1,200,287
12	18	1.4142	1.0000	-	-	671,435	949,572
13	17	1.3865	1.0000	-	-	510,798	708,229
14	16	1.3593	1.0000	-	-	350,162	475,984
15	15	1.3327	1.0000	-	-	350,162	466,651
16	14	1.3065	1.0000	-	-	350,162	457,501
17	13	1.2809	1.0000	-	-	350,162	448,530
18	12	1.2558	1.0000	-	-	350,162	439,736
19	11	1.2312	1.0000	-	-	350,162	431,113
20	10	1.2070	1.0000	-	-	350,162	422,660
21	9	1.1834	1.0000	-	-	315,145	372,936
22	8	1.1602	1.0000	-	-	280,129	324,998
23	7	1.1374	1.0000	-	-	245,113	278,798
24	6	1.1151	1.0000	-	-	210,097	234,284
25	5	1.0933	1.0000	-	-	175,081	191,408
26	4	1.0718	1.0000	-	-	140,065	150,124
27	3	1.0508	1.0000	-	-	105,048	110,385
28	2	1.0302	1.0000	-	-	70,032	72,147
29	1	1.0100	1.0000	-	-	35,016	35,366
					15,431		\$ 16,883,217

Annual Interest Rate:	2.00%
Present Value of Initial Impact Fee Fund Balance	\$ -
Total Escalated Expense for Entire Period	\$ 16,883,217
Less Future Value of Initial Impact Fee Fund Balance	-
Sub-Total	\$ 16,883,217
Total Escalated Vehicle Miles	15,431
<b>Impact Fee For Service Area B</b>	<b>\$ 1,094</b>



City of McKinney - 2019 Roadway Impact Fee Study  
 Capital Improvement Plan for Impact Fees  
 Appendix E - Impact Fee Calculation Assumptions  
 Service Area B

<u>Impact Fee Project Name<sup>(1)</sup></u>	<u>Impact Fee Project No.<sup>(1)</sup></u>	<u>Cost In Service Area<sup>(1)</sup></u>	<u>Impact Fee Recoverable Cost<sup>(2)</sup></u>	<u>Debt Funded<sup>(3)</sup></u>		<u>Non-Debt Funded<sup>(3)</sup></u>	<u>Impact Fee Recoverable Cost</u>
				<u>Existing</u>	<u>Proposed</u>		
UNNAMED 5 (4)	B-1, D-2	\$ 2,452,100	\$ 2,433,532	\$ -	\$ 1,216,766	\$ 1,216,766	\$ 2,433,532
HARDIN BLVD (1)	B-2	438,900	435,577	-	217,788	217,788	435,577
HARDIN BLVD (2)	B-3	2,418,500	2,400,187	-	1,200,093	1,200,093	2,400,187
HARDIN BLVD (3)	B-4	4,090,450	4,059,477	-	2,029,738	2,029,738	4,059,477
Signal	1	150,000	148,864	-	74,432	74,432	148,864
Signal	3	150,000	148,864	-	74,432	74,432	148,864
Impact Fee Study		11,692	11,692	-	5,846	5,846	11,692
Total		\$ 9,711,642	\$ 9,638,193	\$ -	\$ 4,819,097	\$ 4,819,097	\$ 9,638,193

(1) Per Kimley-Horn Impact Fee Study

(2) Line 11 of the Max Fee Table Report

(3) Per discussions with City staff. For existing debt funding that does not have a specific bond identified, a 4.5% rate is used to coincide with the water and wastewater calculations.

# City of McKinney - 2019 Roadway Impact Fee Study

## Capital Improvement Plan for Impact Fees Appendix E - Impact Fee Calculation Assumptions Service Area B

<u>Year</u>	<u>Eligible Debt Service<sup>(1)</sup></u>	<u>Annual Vehicle Miles</u>	<u>Eligible Debt Service per Vehicle Mile</u>	<u>Annual Growth in Vehicle Miles (Cumulative)</u>	<u>Credit for Annual Ad Valorem Revenues</u>
1	\$ 35,460	606,072	\$ 0.06	958	\$ 56
2	70,920	623,802	0.11	1,916	218
3	106,379	641,531	0.17	2,873	476
4	141,839	659,260	0.22	3,831	824
5	177,299	676,990	0.26	4,789	1,254
6	212,759	694,719	0.31	5,747	1,760
7	248,218	712,448	0.35	6,705	2,336
8	283,678	730,177	0.39	7,662	2,977
9	319,138	747,907	0.43	8,620	3,678
10	354,598	765,636	0.46	9,578	4,436
11	354,598	765,636	0.46	9,578	4,436
12	354,598	765,636	0.46	9,578	4,436
13	354,598	765,636	0.46	9,578	4,436
14	354,598	765,636	0.46	9,578	4,436
15	354,598	765,636	0.46	9,578	4,436
16	354,598	765,636	0.46	9,578	4,436
17	354,598	765,636	0.46	9,578	4,436
18	354,598	765,636	0.46	9,578	4,436
19	354,598	765,636	0.46	9,578	4,436
20	354,598	765,636	0.46	9,578	4,436
21	319,138	765,636	0.42	9,578	3,992
22	283,678	765,636	0.37	9,578	3,549
23	248,218	765,636	0.32	9,578	3,105
24	212,759	765,636	0.28	9,578	2,662
25	177,299	765,636	0.23	9,578	2,218
26	141,839	765,636	0.19	9,578	1,774
27	106,379	765,636	0.14	9,578	1,331
28	70,920	765,636	0.09	9,578	887
29	35,460	765,636	0.05	9,578	444
<b>Total</b>	<b>\$ 7,091,951</b>				<b>\$ 82,337</b>

2019 Vehicle Miles <sup>(2)</sup>	588,343
Ten Year Growth in Vehicle Miles in Service Area <sup>(3)</sup>	9,578
Annual Growth in Vehicle Miles	<u>10</u> years 958
Ten Year Growth in Vehicle Miles In Other Service Areas <sup>(3)</sup>	167,715
Annual Growth in Vehicle Miles	<u>10</u> years 16,772
Credit Amount	<b>\$ 82,337</b>

(1) Appendix E - Service Area B, Page 2 Section II

(2) Per Kimley-Horn Impact Fee Study

(3) Line 8 of the Max Fee Table Report

**City of McKinney - 2019 Roadway Impact Fee Study**  
**Capital Improvement Plan for Impact Fees**  
**Appendix E - Impact Fee Calculation Assumptions**  
**Service Area C**

**I. General Assumptions**

Annual Interest Rate on Deposits <sup>(1)</sup>	2.00%
Annual Vehicle Mile Growth <sup>(2)</sup>	1,558
Existing Fund Balance <sup>(3)</sup>	\$ 1,784,813

Portion of Projects Funded by Existing Debt <sup>(4)</sup>	\$ 4,941,103
Non-debt Funded Project Cost <sup>(5)</sup>	18,704,299
New Project Cost Funded Through New Debt <sup>(6)</sup>	18,541,789
Total Recoverable Project Cost <sup>(7)</sup>	\$ 42,187,190

**II. New Debt Issues Assumptions**

<u>Year</u>	<u>Principal<sup>(8)</sup></u>	<u>Interest<sup>(9)</sup></u>	<u>Term</u>
1	\$ 1,854,179	4.00%	20
2	1,854,179	4.00%	20
3	1,854,179	4.00%	20
4	1,854,179	4.00%	20
5	1,854,179	4.00%	20
6	1,854,179	4.00%	20
7	1,854,179	4.00%	20
8	1,854,179	4.00%	20
9	1,854,179	4.00%	20
10	1,854,179	4.00%	20
Total	\$ 18,541,789		

**III. Capital Expenditure Assumptions**

<u>Year</u>	<u>Annual Capital Expenditures<sup>(10)</sup></u>
1	\$ 1,870,430
2	2,488,489
3	3,106,549
4	3,724,609
5	3,724,609
6	3,724,609
7	3,724,609
8	3,724,609
9	3,724,609
10	3,724,609
11	1,854,179
12	1,236,119
13	618,060
Total	\$ 37,246,087

- (1) Per discussions with City Staff and City files
- (2) Derived from Kimley-Horn Impact Fee Study
- (3) Per discussions with City Staff and City files
- (4) Per discussions with City Staff and City files
- (5) This assumes 50% of new project costs funded through sources other than debt, unless specified otherwise
- (6) This assumes 50% of new project costs funded through new debt issues, unless specified otherwise
- (7) Per Kimley-Horn Impact Fee Study
- (8) Assumes new debt issued in equal annual amounts
- (9) Per discussions with City Staff and City files
- (10) Assumes new debt proceeds expended over a 3-year timeframe.

Non-debt funded capital expenditures allocated per discussions with City Staff

**City of McKinney - 2019 Roadway Impact Fee Study**  
 Capital Improvement Plan for Impact Fees  
 Appendix E - Impact Fee Calculation Assumptions  
 Service Area C

**I. New Debt Service Detail**

<u>Year</u>	<u>Series 1</u>	<u>Series 2</u>	<u>Series 3</u>	<u>Series 4</u>	<u>Series 5</u>	<u>Series 6</u>	<u>Series 7</u>	<u>Series 8</u>	<u>Series 9</u>	<u>Series 10</u>	<u>Total Annual New Debt Service</u>
1	\$ 136,434	\$ -	\$ -	\$ -	\$ -	\$ -	\$ -	\$ -	\$ -	\$ -	\$ 136,434
2	136,434	136,434	-	-	-	-	-	-	-	-	272,867
3	136,434	136,434	136,434	-	-	-	-	-	-	-	409,301
4	136,434	136,434	136,434	136,434	-	-	-	-	-	-	545,735
5	136,434	136,434	136,434	136,434	136,434	-	-	-	-	-	682,169
6	136,434	136,434	136,434	136,434	136,434	136,434	-	-	-	-	818,602
7	136,434	136,434	136,434	136,434	136,434	136,434	136,434	-	-	-	955,036
8	136,434	136,434	136,434	136,434	136,434	136,434	136,434	136,434	-	-	1,091,470
9	136,434	136,434	136,434	136,434	136,434	136,434	136,434	136,434	136,434	-	1,227,904
10	136,434	136,434	136,434	136,434	136,434	136,434	136,434	136,434	136,434	136,434	1,364,337
11	136,434	136,434	136,434	136,434	136,434	136,434	136,434	136,434	136,434	136,434	1,364,337
12	136,434	136,434	136,434	136,434	136,434	136,434	136,434	136,434	136,434	136,434	1,364,337
13	136,434	136,434	136,434	136,434	136,434	136,434	136,434	136,434	136,434	136,434	1,364,337
14	136,434	136,434	136,434	136,434	136,434	136,434	136,434	136,434	136,434	136,434	1,364,337
15	136,434	136,434	136,434	136,434	136,434	136,434	136,434	136,434	136,434	136,434	1,364,337
16	136,434	136,434	136,434	136,434	136,434	136,434	136,434	136,434	136,434	136,434	1,364,337
17	136,434	136,434	136,434	136,434	136,434	136,434	136,434	136,434	136,434	136,434	1,364,337
18	136,434	136,434	136,434	136,434	136,434	136,434	136,434	136,434	136,434	136,434	1,364,337
19	136,434	136,434	136,434	136,434	136,434	136,434	136,434	136,434	136,434	136,434	1,364,337
20	136,434	136,434	136,434	136,434	136,434	136,434	136,434	136,434	136,434	136,434	1,364,337
21	-	136,434	136,434	136,434	136,434	136,434	136,434	136,434	136,434	136,434	1,227,904
22	-	-	136,434	136,434	136,434	136,434	136,434	136,434	136,434	136,434	1,091,470
23	-	-	-	136,434	136,434	136,434	136,434	136,434	136,434	136,434	955,036
24	-	-	-	-	136,434	136,434	136,434	136,434	136,434	136,434	818,602
25	-	-	-	-	-	136,434	136,434	136,434	136,434	136,434	682,169
26	-	-	-	-	-	-	136,434	136,434	136,434	136,434	545,735
27	-	-	-	-	-	-	-	136,434	136,434	136,434	409,301
28	-	-	-	-	-	-	-	-	136,434	136,434	272,867
29	-	-	-	-	-	-	-	-	-	136,434	136,434
	\$ 2,728,675	\$ 2,728,675	\$ 2,728,675	\$ 2,728,675	\$ 2,728,675	\$ 2,728,675	\$ 2,728,675	\$ 2,728,675	\$ 2,728,675	\$ 2,728,675	\$ 27,286,745

**II. Summary of Annual Expenses**

<u>Year</u>	<u>New Annual Debt Service<sup>(1)</sup></u>	<u>Annual Capital Expenditures<sup>(2)</sup></u>	<u>Annual Bond Proceeds<sup>(2)</sup></u>	<u>Existing Annual Debt Service<sup>(3)</sup></u>	<u>Annual Credit<sup>(4)</sup></u>	<u>Total Expense</u>
1	\$ 136,434	\$ 1,870,430	\$ (1,854,179)	\$ 573,496	\$ (1,825)	\$ 724,355
2	272,867	2,488,489	(1,854,179)	441,988	(3,571)	1,345,595
3	409,301	3,106,549	(1,854,179)	333,872	(5,415)	1,990,129
4	545,735	3,724,609	(1,854,179)	327,296	(8,254)	2,735,206
5	682,169	3,724,609	(1,854,179)	320,670	(11,541)	2,861,727
6	818,602	3,724,609	(1,854,179)	314,098	(15,243)	2,987,887
7	955,036	3,724,609	(1,854,179)	307,472	(19,329)	3,113,609
8	1,091,470	3,724,609	(1,854,179)	300,895	(23,770)	3,239,024
9	1,227,904	3,724,609	(1,854,179)	294,259	(28,542)	3,364,051
10	1,364,337	3,724,609	(1,854,179)	287,667	(33,621)	3,488,813
11	1,364,337	1,854,179	-	281,062	(33,487)	3,466,091
12	1,364,337	1,236,119	-	277,083	(33,406)	2,844,134
13	1,364,337	618,060	-	273,138	(33,325)	2,222,209
14	1,364,337	-	-	269,170	(33,245)	1,600,262
15	1,364,337	-	-	263,906	(33,138)	1,595,106
16	1,364,337	-	-	259,602	(33,050)	1,590,890
17	1,364,337	-	-	217,620	(32,196)	1,549,762
18	1,364,337	-	-	212,590	(32,093)	1,544,834
19	1,364,337	-	-	208,151	(32,003)	1,540,485
20	1,364,337	-	-	72,179	(29,236)	1,407,281
21	1,227,904	-	-	-	(24,990)	1,202,914
22	1,091,470	-	-	-	(22,213)	1,069,257
23	955,036	-	-	-	(19,437)	935,599
24	818,602	-	-	-	(16,660)	801,942
25	682,169	-	-	-	(13,883)	668,285
26	545,735	-	-	-	(11,107)	534,628
27	409,301	-	-	-	(8,330)	400,971
28	272,867	-	-	-	(5,553)	267,314
29	136,434	-	-	-	(2,777)	133,657
	\$ 27,286,745	\$ 37,246,087	\$ (18,541,789)	\$ 5,836,214	\$ (601,239)	\$ 51,226,020

(1) Appendix E - Service Area C, Page 2 Section I  
 (2) Appendix E - Service Area C, Page 1  
 (3) Eligible debt funded projects as a percent of total principal times original annual debt service  
 (4) Appendix E - Service Area C, Page 6

**City of McKinney - 2019 Roadway Impact Fee Study**  
**Capital Improvement Plan for Impact Fees**  
**Appendix E - Impact Fee Calculation Assumptions**  
**Service Area C**

<u>Year</u>	<u>Impact Fee</u>	<u>Vehicle Miles</u>	<u>Impact Fee Revenue</u>	<u>Annual Expenses</u>	<u>Sub-Total</u>	<u>Accumulated Interest</u>	<u>Estimated Fund Balance</u>
Initial							\$ 1,784,813
1	\$ 2,808	1,558	\$ 4,375,275	\$ 724,355	\$ 3,650,920	\$ 72,205	5,507,938
2	2,808	1,558	4,375,275	1,345,595	3,029,680	140,456	8,678,073
3	2,808	1,558	4,375,275	1,990,129	2,385,146	197,413	11,260,632
4	2,808	1,558	4,375,275	2,735,206	1,640,068	241,613	13,142,314
5	2,808	1,558	4,375,275	2,861,727	1,513,548	277,982	14,933,844
6	2,808	1,558	4,375,275	2,987,887	1,387,388	312,551	16,633,782
7	2,808	1,558	4,375,275	3,113,609	1,261,665	345,292	18,240,740
8	2,808	1,558	4,375,275	3,239,024	1,136,250	376,177	19,753,168
9	2,808	1,558	4,375,275	3,364,051	1,011,224	405,176	21,169,567
10	2,808	1,558	4,375,275	3,488,813	886,462	432,256	22,488,285
11	-	-	-	3,466,091	(3,466,091)	415,105	19,437,299
12	-	-	-	2,844,134	(2,844,134)	360,305	16,953,470
13	-	-	-	2,222,209	(2,222,209)	316,847	15,048,107
14	-	-	-	1,600,262	(1,600,262)	284,960	13,732,805
15	-	-	-	1,595,106	(1,595,106)	258,705	12,396,404
16	-	-	-	1,590,890	(1,590,890)	232,019	11,037,533
17	-	-	-	1,549,762	(1,549,762)	205,253	9,693,024
18	-	-	-	1,544,834	(1,544,834)	178,412	8,326,602
19	-	-	-	1,540,485	(1,540,485)	151,127	6,937,245
20	-	-	-	1,407,281	(1,407,281)	124,672	5,654,636
21	-	-	-	1,202,914	(1,202,914)	101,064	4,552,786
22	-	-	-	1,069,257	(1,069,257)	80,363	3,563,892
23	-	-	-	935,599	(935,599)	61,922	2,690,215
24	-	-	-	801,942	(801,942)	45,785	1,934,057
25	-	-	-	668,285	(668,285)	31,998	1,297,770
26	-	-	-	534,628	(534,628)	20,609	783,751
27	-	-	-	400,971	(400,971)	11,665	394,445
28	-	-	-	267,314	(267,314)	5,216	132,347
29	-	-	-	133,657	(133,657)	1,310	-
			\$ 43,752,749	\$ 51,226,020		\$ 5,688,458	

**City of McKinney - 2019 Roadway Impact Fee Study**  
**Capital Improvement Plan for Impact Fees**  
**Appendix E - Impact Fee Calculation Assumptions**  
**Service Area C**

<u>Year</u>	<u>Number of Years to End of Period</u>	<u>Interest Rate Factor</u>	<u>Recovery Fee Factor</u>	<u>Annual Vehicle Miles</u>		<u>Annual Expense</u>	
				<u>Actual</u>	<u>Escalated</u>	<u>Actual</u>	<u>Escalated</u>
1	29	1.7584	1.0000	1,558	2,740	\$ 724,355	\$ 1,273,731
2	28	1.7240	1.0000	1,558	2,686	1,345,595	2,319,746
3	27	1.6902	1.0000	1,558	2,634	1,990,129	3,363,620
4	26	1.6570	1.0000	1,558	2,582	2,735,206	4,532,270
5	25	1.6245	1.0000	1,558	2,531	2,861,727	4,648,938
6	24	1.5927	1.0000	1,558	2,482	2,987,887	4,758,713
7	23	1.5614	1.0000	1,558	2,433	3,113,609	4,861,713
8	22	1.5308	1.0000	1,558	2,385	3,239,024	4,958,373
9	21	1.5008	1.0000	1,558	2,339	3,364,051	5,048,791
10	20	1.4714	1.0000	1,558	2,293	3,488,813	5,133,367
11	19	1.4425	1.0000	-	-	3,466,091	4,999,936
12	18	1.4142	1.0000	-	-	2,844,134	4,022,299
13	17	1.3865	1.0000	-	-	2,222,209	3,081,124
14	16	1.3593	1.0000	-	-	1,600,262	2,175,280
15	15	1.3327	1.0000	-	-	1,595,106	2,125,755
16	14	1.3065	1.0000	-	-	1,590,890	2,078,565
17	13	1.2809	1.0000	-	-	1,549,762	1,985,128
18	12	1.2558	1.0000	-	-	1,544,834	1,940,015
19	11	1.2312	1.0000	-	-	1,540,485	1,896,621
20	10	1.2070	1.0000	-	-	1,407,281	1,698,649
21	9	1.1834	1.0000	-	-	1,202,914	1,423,499
22	8	1.1602	1.0000	-	-	1,069,257	1,240,522
23	7	1.1374	1.0000	-	-	935,599	1,064,173
24	6	1.1151	1.0000	-	-	801,942	894,263
25	5	1.0933	1.0000	-	-	668,285	730,607
26	4	1.0718	1.0000	-	-	534,628	573,025
27	3	1.0508	1.0000	-	-	400,971	421,342
28	2	1.0302	1.0000	-	-	267,314	275,387
29	1	1.0100	1.0000	-	-	133,657	134,994
					25,104		\$ 73,660,447

Annual Interest Rate:	2.00%
Present Value of Initial Impact Fee Fund Balance	\$ 1,784,813
Total Escalated Expense for Entire Period	\$ 73,660,447
Less Future Value of Initial Impact Fee Fund Balance	3,169,551
Sub-Total	\$ 70,490,896
Total Escalated Vehicle Miles	25,104
<b>Impact Fee For Service Area C</b>	<b>\$ 2,808</b>

**City of McKinney - 2019 Roadway Impact Fee Study**  
 Capital Improvement Plan for Impact Fees  
 Appendix E - Impact Fee Calculation Assumptions  
 Service Area C

Impact Fee Project Name <sup>(1)</sup>	Total		Impact Fee		Debt Funded <sup>(3)</sup>		Non-Debt	Impact Fee
	Project Cost <sup>(1)</sup>	Cost In Service Area <sup>(1)</sup>	Recoverable Cost <sup>(2)</sup>	Existing	Proposed	Funded <sup>(3)</sup>	Recoverable Cost	
UNNAMED 5 (1)	\$ 7,715,900	\$ 3,857,950	\$ 1,392,232	\$ -	\$ 696,116	\$ 696,116	\$ 1,392,232	
UNNAMED 5 (2)	3,137,400	1,568,700	566,102	-	283,051	283,051	566,102	
LAUD HOWELL PKWY (1)	665,000	332,500	119,990	-	59,995	59,995	119,990	
LAUD HOWELL PKWY (2)	1,171,800	1,171,800	422,871	-	211,436	211,436	422,871	
LAUD HOWELL PKWY (3)	808,500	404,250	145,883	-	72,942	72,942	145,883	
LAUD HOWELL PKWY (4)	2,859,500	1,429,750	515,959	-	257,979	257,979	515,959	
LAUD HOWELL PKWY (5)	3,073,000	1,536,500	554,482	-	277,241	277,241	554,482	
BLOOMDALE RD (1)	3,179,400	3,179,400	1,147,361	-	573,680	573,680	1,147,361	
BLOOMDALE RD (2)	4,838,400	2,419,200	873,025	-	436,512	436,512	873,025	
BLOOMDALE RD (3)	13,314,000	13,314,000	4,804,669	-	2,402,334	2,402,334	4,804,669	
BLOOMDALE RD (4)	3,292,800	1,646,400	594,142	-	297,071	297,071	594,142	
BLOOMDALE RD (5)	1,453,200	1,453,200	524,421	-	262,211	262,211	524,421	
BLOOMDALE RD (6)	4,650,800	2,325,400	839,175	-	419,588	419,588	839,175	
WILMETH RD (1)	8,845,850	8,845,850	3,192,232	-	1,596,116	1,596,116	3,192,232	
WILMETH RD (2)	6,200,600	3,100,300	1,118,816	-	559,408	559,408	1,118,816	
WILMETH RD (3)	1,593,000	1,593,000	574,871	558,447	(0)	16,425	574,871	
WILMETH RD (4)	708,000	708,000	255,498	248,198	-	7,300	255,498	
CUSTER RD (1)	1,834,000	917,000	330,921	-	165,460	165,460	330,921	
CUSTER RD (2)	2,869,825	2,869,825	1,035,644	-	517,822	517,822	1,035,644	
CUSTER RD (3)	8,071,300	4,035,650	1,456,359	150,074	630,744	675,542	1,456,359	
STONEBRIDGE DR (2)	2,763,650	2,763,650	997,328	-	498,664	498,664	997,328	
STONEBRIDGE DR (3)	14,194,900	14,194,900	5,122,562	-	2,561,281	2,561,281	5,122,562	
STONEBRIDGE DR (4)	2,117,300	1,058,650	382,039	-	191,019	191,019	382,039	
STONEBRIDGE DR (5)	8,232,050	8,232,050	2,970,728	-	1,485,364	1,485,364	2,970,728	
STONEBRIDGE DR (6)	1,030,750	1,030,750	371,970	-	185,985	185,985	371,970	
RIDGE RD (1)	3,095,400	1,547,700	558,524	-	279,262	279,262	558,524	
RIDGE RD (2)	7,267,950	7,267,950	2,622,810	-	1,311,405	1,311,405	2,622,810	
RIDGE RD (3)	9,144,800	4,572,400	1,650,058	-	825,029	825,029	1,650,058	
RIDGE RD (4)	3,756,200	1,878,100	677,756	-	338,878	338,878	677,756	
RIDGE RD (5)	7,411,200	7,411,200	2,674,505	2,233,786	187,510	253,209	2,674,505	
RIDGE RD (6)	1,455,000	727,500	262,535	217,174	19,487	25,875	262,535	
RIDGE RD (7)	2,857,200	2,857,200	1,031,088	744,595	132,296	154,196	1,031,088	
LAKE FOREST DR (2)	5,008,981	2,504,491	903,804	458,631	222,587	222,587	903,804	
LAKE FOREST DR (3)	2,350,800	1,175,400	424,171	-	212,085	212,085	424,171	
Signal	300,000	75,000	27,066	-	13,533	13,533	27,066	
Signal	300,000	225,000	81,197	-	40,598	40,598	81,197	
Signal	300,000	150,000	54,131	-	27,066	27,066	54,131	
Intersection Improvement	150,000	75,000	27,066	-	13,533	13,533	27,066	
Signal	300,000	300,000	108,262	-	54,131	54,131	108,262	
Signal	300,000	150,000	54,131	-	27,066	27,066	54,131	
Signal	300,000	75,000	27,066	-	13,533	13,533	27,066	
Signal	300,000	300,000	108,262	-	54,131	54,131	108,262	
Signal	300,000	300,000	108,262	-	54,131	54,131	108,262	
Roundabout	1,830,000	915,000	330,199	330,199	-	-	330,199	
Signal Mod	150,000	75,000	27,066	-	13,533	13,533	27,066	
Signal	300,000	150,000	54,131	-	27,066	27,066	54,131	
Signal	300,000	150,000	54,131	-	27,066	27,066	54,131	
Impact Fee Study	11,692	11,692	11,692	-	5,846	5,846	11,692	
<b>Total</b>	<b>\$ 156,110,148</b>	<b>\$ 116,882,308</b>	<b>\$ 42,187,190</b>	<b>\$ 4,941,103</b>	<b>\$ 18,541,789</b>	<b>\$ 18,704,299</b>	<b>\$ 42,187,190</b>	

(1) Per Kinley-Horn Impact Fee Study

(2) Line 11 of the Max Fee Table Report

(3) Per discussions with City staff. For existing debt funding that does not have a specific bond identified, a 4.5% rate is used to coincide with the water and wastewater calculations.

# City of McKinney - 2019 Roadway Impact Fee Study

## Capital Improvement Plan for Impact Fees Appendix E - Impact Fee Calculation Assumptions Service Area C

<u>Year</u>	<u>Eligible Debt Service<sup>(1)</sup></u>	<u>Annual Vehicle Miles</u>	<u>Eligible Debt Service per Vehicle Mile</u>	<u>Annual Growth in Vehicle Miles (Cumulative)</u>	<u>Credit for Annual Ad Valorem Revenues</u>
1	\$ 709,930	606,072	\$ 1.17	1,558	\$ 1,825
2	714,856	623,802	1.15	3,116	3,571
3	743,174	641,531	1.16	4,675	5,415
4	873,030	659,260	1.32	6,233	8,254
5	1,002,838	676,990	1.48	7,791	11,541
6	1,132,700	694,719	1.63	9,349	15,243
7	1,262,508	712,448	1.77	10,907	19,329
8	1,392,365	730,177	1.91	12,466	23,770
9	1,522,163	747,907	2.04	14,024	28,542
10	1,652,004	765,636	2.16	15,582	33,621
11	1,645,399	765,636	2.15	15,582	33,487
12	1,641,420	765,636	2.14	15,582	33,406
13	1,637,475	765,636	2.14	15,582	33,325
14	1,633,507	765,636	2.13	15,582	33,245
15	1,628,243	765,636	2.13	15,582	33,138
16	1,623,940	765,636	2.12	15,582	33,050
17	1,581,957	765,636	2.07	15,582	32,196
18	1,576,927	765,636	2.06	15,582	32,093
19	1,572,488	765,636	2.05	15,582	32,003
20	1,436,517	765,636	1.88	15,582	29,236
21	1,227,904	765,636	1.60	15,582	24,990
22	1,091,470	765,636	1.43	15,582	22,213
23	955,036	765,636	1.25	15,582	19,437
24	818,602	765,636	1.07	15,582	16,660
25	682,169	765,636	0.89	15,582	13,883
26	545,735	765,636	0.71	15,582	11,107
27	409,301	765,636	0.53	15,582	8,330
28	272,867	765,636	0.36	15,582	5,553
29	136,434	765,636	0.18	15,582	2,777
<b>Total</b>	<b>\$ 33,122,960</b>				<b>\$ 601,239</b>

2019 Vehicle Miles <sup>(2)</sup>	588,343
Ten Year Growth in Vehicle Miles in Service Area <sup>(3)</sup>	15,582
	10 years
Annual Growth in Vehicle Miles	1,558
Ten Year Growth in Vehicle Miles In Other Service Areas <sup>(3)</sup>	161,711
	10 years
Annual Growth in Vehicle Miles	16,171
Credit Amount	<b>\$ 601,239</b>

(1) Appendix E - Service Area C, Page 2 Section II

(2) Per Kimley-Horn Impact Fee Study

(3) Line 8 of the Max Fee Table Report



**City of McKinney - 2019 Roadway Impact Fee Study**  
**Capital Improvement Plan for Impact Fees**  
**Appendix E - Impact Fee Calculation Assumptions**  
**Service Area D**

**I. General Assumptions**

Annual Interest Rate on Deposits <sup>(1)</sup>	2.00%
Annual Vehicle Mile Growth <sup>(2)</sup>	4,130
Existing Fund Balance <sup>(3)</sup>	\$ 131,981

Portion of Projects Funded by Existing Debt <sup>(4)</sup>	\$ 9,639,457
Non-debt Funded Project Cost <sup>(5)</sup>	62,068,334
New Project Cost Funded Through New Debt <sup>(6)</sup>	60,419,273
Total Recoverable Project Cost <sup>(7)</sup>	\$ 132,127,064

**II. New Debt Issues Assumptions**

<u>Year</u>	<u>Principal<sup>(8)</sup></u>	<u>Interest<sup>(9)</sup></u>	<u>Term</u>
1	\$ 6,041,927	4.00%	20
2	6,041,927	4.00%	20
3	6,041,927	4.00%	20
4	6,041,927	4.00%	20
5	6,041,927	4.00%	20
6	6,041,927	4.00%	20
7	6,041,927	4.00%	20
8	6,041,927	4.00%	20
9	6,041,927	4.00%	20
10	6,041,927	4.00%	20
Total	\$ 60,419,273		

**III. Capital Expenditure Assumptions**

<u>Year</u>	<u>Annual Capital Expenditures<sup>(10)</sup></u>
1	\$ 6,206,833
2	8,220,809
3	10,234,785
4	12,248,761
5	12,248,761
6	12,248,761
7	12,248,761
8	12,248,761
9	12,248,761
10	12,248,761
11	6,041,927
12	4,027,952
13	2,013,976
Total	\$ 122,487,607

- (1) Per discussions with City Staff and City files
- (2) Derived from Kimley-Horn Impact Fee Study
- (3) Per discussions with City Staff and City files
- (4) Per discussions with City Staff and City files
- (5) This assumes 50% of new project costs funded through sources other than debt, unless specified otherwise
- (6) This assumes 50% of new project costs funded through new debt issues, unless specified otherwise
- (7) Per Kimley-Horn Impact Fee Study
- (8) Assumes new debt issued in equal annual amounts
- (9) Per discussions with City Staff and City files
- (10) Assumes new debt proceeds expended over a 3-year timeframe.

Non-debt funded capital expenditures allocated per discussions with City Staff

**City of McKinney - 2019 Roadway Impact Fee Study**  
 Capital Improvement Plan for Impact Fees  
 Appendix E - Impact Fee Calculation Assumptions  
 Service Area D

**I. New Debt Service Detail**

<u>Year</u>	<u>Series 1</u>	<u>Series 2</u>	<u>Series 3</u>	<u>Series 4</u>	<u>Series 5</u>	<u>Series 6</u>	<u>Series 7</u>	<u>Series 8</u>	<u>Series 9</u>	<u>Series 10</u>	<u>Total Annual New Debt Service</u>
1	\$ 444,576	\$ -	\$ -	\$ -	\$ -	\$ -	\$ -	\$ -	\$ -	\$ -	\$ 444,576
2	444,576	444,576	-	-	-	-	-	-	-	-	889,151
3	444,576	444,576	444,576	-	-	-	-	-	-	-	1,333,727
4	444,576	444,576	444,576	444,576	-	-	-	-	-	-	1,778,302
5	444,576	444,576	444,576	444,576	444,576	-	-	-	-	-	2,222,878
6	444,576	444,576	444,576	444,576	444,576	444,576	-	-	-	-	2,667,454
7	444,576	444,576	444,576	444,576	444,576	444,576	444,576	-	-	-	3,112,029
8	444,576	444,576	444,576	444,576	444,576	444,576	444,576	444,576	-	-	3,556,605
9	444,576	444,576	444,576	444,576	444,576	444,576	444,576	444,576	444,576	-	4,001,180
10	444,576	444,576	444,576	444,576	444,576	444,576	444,576	444,576	444,576	444,576	4,445,756
11	444,576	444,576	444,576	444,576	444,576	444,576	444,576	444,576	444,576	444,576	4,445,756
12	444,576	444,576	444,576	444,576	444,576	444,576	444,576	444,576	444,576	444,576	4,445,756
13	444,576	444,576	444,576	444,576	444,576	444,576	444,576	444,576	444,576	444,576	4,445,756
14	444,576	444,576	444,576	444,576	444,576	444,576	444,576	444,576	444,576	444,576	4,445,756
15	444,576	444,576	444,576	444,576	444,576	444,576	444,576	444,576	444,576	444,576	4,445,756
16	444,576	444,576	444,576	444,576	444,576	444,576	444,576	444,576	444,576	444,576	4,445,756
17	444,576	444,576	444,576	444,576	444,576	444,576	444,576	444,576	444,576	444,576	4,445,756
18	444,576	444,576	444,576	444,576	444,576	444,576	444,576	444,576	444,576	444,576	4,445,756
19	444,576	444,576	444,576	444,576	444,576	444,576	444,576	444,576	444,576	444,576	4,445,756
20	444,576	444,576	444,576	444,576	444,576	444,576	444,576	444,576	444,576	444,576	4,445,756
21	-	444,576	444,576	444,576	444,576	444,576	444,576	444,576	444,576	444,576	4,001,180
22	-	-	444,576	444,576	444,576	444,576	444,576	444,576	444,576	444,576	3,556,605
23	-	-	-	444,576	444,576	444,576	444,576	444,576	444,576	444,576	3,112,029
24	-	-	-	-	444,576	444,576	444,576	444,576	444,576	444,576	2,667,454
25	-	-	-	-	-	444,576	444,576	444,576	444,576	444,576	2,222,878
26	-	-	-	-	-	-	444,576	444,576	444,576	444,576	1,778,302
27	-	-	-	-	-	-	-	444,576	444,576	444,576	1,333,727
28	-	-	-	-	-	-	-	-	444,576	444,576	889,151
29	-	-	-	-	-	-	-	-	-	444,576	444,576
	\$ 8,891,512	\$ 8,891,512	\$ 8,891,512	\$ 8,891,512	\$ 8,891,512	\$ 8,891,512	\$ 8,891,512	\$ 8,891,512	\$ 8,891,512	\$ 8,891,512	\$ 88,915,117

**II. Summary of Annual Expenses**

<u>Year</u>	<u>New Annual Debt Service<sup>(1)</sup></u>	<u>Annual Capital Expenditures<sup>(2)</sup></u>	<u>Annual Bond Proceeds<sup>(2)</sup></u>	<u>Existing Annual Debt Service<sup>(3)</sup></u>	<u>Annual Credit<sup>(4)</sup></u>	<u>Total Expense</u>
1	\$ 444,576	\$ 6,206,833	\$ (6,041,927)	\$ 770,423	\$ (8,279)	\$ 1,371,625
2	889,151	8,220,809	(6,041,927)	761,935	(21,862)	3,808,106
3	1,333,727	10,234,785	(6,041,927)	754,379	(40,327)	6,240,637
4	1,778,302	12,248,761	(6,041,927)	754,261	(63,460)	8,675,936
5	2,222,878	12,248,761	(6,041,927)	753,586	(90,788)	9,092,510
6	2,667,454	12,248,761	(6,041,927)	753,526	(122,020)	9,505,793
7	3,112,029	12,248,761	(6,041,927)	752,852	(156,827)	9,914,888
8	3,556,605	12,248,761	(6,041,927)	752,733	(194,990)	10,321,182
9	4,001,180	12,248,761	(6,041,927)	751,942	(236,218)	10,723,737
10	4,445,756	12,248,761	(6,041,927)	751,648	(280,352)	11,123,885
11	4,445,756	6,041,927	-	751,208	(280,328)	10,958,563
12	4,445,756	4,027,952	-	750,768	(280,305)	8,944,171
13	4,445,756	2,013,976	-	750,708	(280,301)	6,930,139
14	4,445,756	-	-	750,386	(280,284)	4,915,858
15	4,445,756	-	-	750,267	(280,278)	4,915,746
16	4,445,756	-	-	749,864	(280,256)	4,915,364
17	4,445,756	-	-	321,768	(257,164)	4,510,359
18	4,445,756	-	-	321,432	(257,146)	4,510,042
19	4,445,756	-	-	321,136	(257,130)	4,509,762
20	4,445,756	-	-	312,072	(256,641)	4,501,187
21	4,001,180	-	-	-	(215,827)	3,785,354
22	3,556,605	-	-	-	(191,846)	3,364,759
23	3,112,029	-	-	-	(167,865)	2,944,164
24	2,667,454	-	-	-	(143,885)	2,523,569
25	2,222,878	-	-	-	(119,904)	2,102,974
26	1,778,302	-	-	-	(95,923)	1,682,379
27	1,333,727	-	-	-	(71,942)	1,261,785
28	889,151	-	-	-	(47,962)	841,190
29	444,576	-	-	-	(23,981)	420,595
	\$ 88,915,117	\$ 122,487,607	\$ (60,419,273)	\$ 13,336,896	\$ (5,004,090)	\$ 159,316,257

(1) Appendix E - Service Area D, Page 2 Section I

(2) Appendix E - Service Area D, Page 1

(3) Eligible debt funded projects as a percent of total principal times original annual debt service

(4) Appendix E - Service Area D, Page 6

**City of McKinney - 2019 Roadway Impact Fee Study**  
**Capital Improvement Plan for Impact Fees**  
**Appendix E - Impact Fee Calculation Assumptions**  
**Service Area D**

<u>Year</u>	<u>Impact Fee</u>	<u>Vehicle Miles</u>	<u>Impact Fee Revenue</u>	<u>Annual Expenses</u>	<u>Sub-Total</u>	<u>Accumulated Interest</u>	<u>Estimated Fund Balance</u>
Initial							\$ 131,981
1	\$ 3,438	4,130	\$ 14,197,194	\$ 1,371,625	\$ 12,825,569	\$ 130,895	13,088,445
2	3,438	4,130	14,197,194	3,808,106	10,389,088	365,660	23,843,193
3	3,438	4,130	14,197,194	6,240,637	7,956,557	556,429	32,356,180
4	3,438	4,130	14,197,194	8,675,936	5,521,258	702,336	38,579,774
5	3,438	4,130	14,197,194	9,092,510	5,104,684	822,642	44,507,101
6	3,438	4,130	14,197,194	9,505,793	4,691,401	937,056	50,135,558
7	3,438	4,130	14,197,194	9,914,888	4,282,307	1,045,534	55,463,399
8	3,438	4,130	14,197,194	10,321,182	3,876,013	1,148,028	60,487,440
9	3,438	4,130	14,197,194	10,723,737	3,473,457	1,244,483	65,205,380
10	3,438	4,130	14,197,194	11,123,885	3,073,309	1,334,841	69,613,529
11	-	-	-	10,958,563	(10,958,563)	1,282,685	59,937,652
12	-	-	-	8,944,171	(8,944,171)	1,109,311	52,102,792
13	-	-	-	6,930,139	(6,930,139)	972,754	46,145,408
14	-	-	-	4,915,858	(4,915,858)	873,750	42,103,300
15	-	-	-	4,915,746	(4,915,746)	792,909	37,980,462
16	-	-	-	4,915,364	(4,915,364)	710,456	33,775,554
17	-	-	-	4,510,359	(4,510,359)	630,407	29,895,602
18	-	-	-	4,510,042	(4,510,042)	552,812	25,938,371
19	-	-	-	4,509,762	(4,509,762)	473,670	21,902,279
20	-	-	-	4,501,187	(4,501,187)	393,034	17,794,125
21	-	-	-	3,785,354	(3,785,354)	318,029	14,326,801
22	-	-	-	3,364,759	(3,364,759)	252,888	11,214,930
23	-	-	-	2,944,164	(2,944,164)	194,857	8,465,623
24	-	-	-	2,523,569	(2,523,569)	144,077	6,086,131
25	-	-	-	2,102,974	(2,102,974)	100,693	4,083,850
26	-	-	-	1,682,379	(1,682,379)	64,853	2,466,324
27	-	-	-	1,261,785	(1,261,785)	36,709	1,241,248
28	-	-	-	841,190	(841,190)	16,413	416,471
29	-	-	-	420,595	(420,595)	4,123	-
			\$ 141,971,941	\$ 159,316,257		\$ 17,212,335	

**City of McKinney - 2019 Roadway Impact Fee Study**  
**Capital Improvement Plan for Impact Fees**  
**Appendix E - Impact Fee Calculation Assumptions**  
**Service Area D**

<u>Year</u>	<u>Number of Years to End of Period</u>	<u>Interest Rate Factor</u>	<u>Recovery Fee Factor</u>	<u>Annual Vehicle Miles</u>		<u>Annual Expense</u>	
				<u>Actual</u>	<u>Escalated</u>	<u>Actual</u>	<u>Escalated</u>
1	29	1.7584	1.0000	4,130	7,262	\$ 1,371,625	\$ 2,411,913
2	28	1.7240	1.0000	4,130	7,120	3,808,106	6,565,005
3	27	1.6902	1.0000	4,130	6,980	6,240,637	10,547,627
4	26	1.6570	1.0000	4,130	6,843	8,675,936	14,376,130
5	25	1.6245	1.0000	4,130	6,709	9,092,510	14,770,979
6	24	1.5927	1.0000	4,130	6,578	9,505,793	15,139,574
7	23	1.5614	1.0000	4,130	6,449	9,914,888	15,481,497
8	22	1.5308	1.0000	4,130	6,322	10,321,182	15,799,902
9	21	1.5008	1.0000	4,130	6,198	10,723,737	16,094,259
10	20	1.4714	1.0000	4,130	6,077	11,123,885	16,367,454
11	19	1.4425	1.0000	-	-	10,958,563	15,808,041
12	18	1.4142	1.0000	-	-	8,944,171	12,649,239
13	17	1.3865	1.0000	-	-	6,930,139	9,608,731
14	16	1.3593	1.0000	-	-	4,915,858	6,682,258
15	15	1.3327	1.0000	-	-	4,915,746	6,551,084
16	14	1.3065	1.0000	-	-	4,915,364	6,422,133
17	13	1.2809	1.0000	-	-	4,510,359	5,777,429
18	12	1.2558	1.0000	-	-	4,510,042	5,663,747
19	11	1.2312	1.0000	-	-	4,509,762	5,552,349
20	10	1.2070	1.0000	-	-	4,501,187	5,433,129
21	9	1.1834	1.0000	-	-	3,785,354	4,479,496
22	8	1.1602	1.0000	-	-	3,364,759	3,903,701
23	7	1.1374	1.0000	-	-	2,944,164	3,348,763
24	6	1.1151	1.0000	-	-	2,523,569	2,814,086
25	5	1.0933	1.0000	-	-	2,102,974	2,299,090
26	4	1.0718	1.0000	-	-	1,682,379	1,803,208
27	3	1.0508	1.0000	-	-	1,261,785	1,325,888
28	2	1.0302	1.0000	-	-	841,190	866,594
29	1	1.0100	1.0000	-	-	420,595	424,801
					66,538		\$ 228,968,108

Annual Interest Rate:	2.00%
Present Value of Initial Impact Fee Fund Balance	\$ 131,981
Total Escalated Expense for Entire Period	\$ 228,968,108
Less Future Value of Initial Impact Fee Fund Balance	234,378
Sub-Total	\$ 228,733,730
Total Escalated Vehicle Miles	66,538
<b>Impact Fee For Service Area D</b>	<b>\$ 3,438</b>

**City of McKinney - 2019 Roadway Impact Fee Study**  
 Capital Improvement Plan for Impact Fees  
 Appendix E - Impact Fee Calculation Assumptions  
 Service Area D

<u>Impact Fee Project Name<sup>(1)</sup></u>	<u>Impact Fee Project No.<sup>(1)</sup></u>	<u>Cost In Service Area<sup>(1)</sup></u>	<u>Impact Fee Recoverable Cost<sup>(2)</sup></u>	<u>Debt Funded<sup>(3)</sup></u>		<u>Non-Debt Funded<sup>(3)</sup></u>	<u>Impact Fee Recoverable Cost</u>
				<u>Existing</u>	<u>Proposed</u>		
UNNAMED 5 (3)	A-2, D-1	\$ 3,758,750	\$ 2,627,229	\$ -	\$ 1,313,615	\$ 1,313,615	\$ 2,627,229
UNNAMED 5 (4)	B-1, D-2	2,452,100	1,713,928	-	856,964	856,964	1,713,928
LAUD HOWELL PKWY (6)	D-3	39,497,100	27,607,032	-	13,803,516	13,803,516	27,607,032
LAUD HOWELL PKWY (7)	D-4	8,774,550	6,133,090	-	3,066,545	3,066,545	6,133,090
LAUD HOWELL PKWY (8)	D-5	2,220,027	1,551,718	438,978	314,534	798,207	1,551,718
TRINITY FALLS PKWY (1)	D-6	3,243,800	2,267,298	-	1,133,649	1,133,649	2,267,298
TRINITY FALLS PKWY (2)	D-7	650,300	454,536	-	227,268	227,268	454,536
TRINITY FALLS PKWY (3)	D-8	2,988,400	2,088,783	-	1,044,391	1,044,391	2,088,783
TRINITY FALLS PKWY (4)	D-9	8,418,050	5,883,910	-	2,941,955	2,941,955	5,883,910
TRINITY FALLS PKWY (5)	D-10	7,622,400	5,327,780	3,497,455	881,533	948,792	5,327,780
BLOOMDALE RD (7)	D-11	1,899,800	1,327,891	-	663,945	663,945	1,327,891
BLOOMDALE RD (8)	D-12	3,206,000	2,240,877	-	1,120,439	1,120,439	2,240,877
BLOOMDALE RD (9)	D-13	1,500,800	1,049,004	-	524,502	524,502	1,049,004
BLOOMDALE RD (10)	D-14	5,885,810	4,113,966	1,939,066	1,021,605	1,153,295	4,113,966
BLOOMDALE RD (11)	D-15	5,165,390	3,610,419	2,544,347	446,637	619,435	3,610,419
WILMETH RD (5)	D-16	5,495,525	3,841,172	-	1,920,586	1,920,586	3,841,172
WILMETH RD (6)	D-17	1,401,400	979,527	-	489,764	489,764	979,527
WILMETH RD (7)	D-18	411,600	287,693	-	143,847	143,847	287,693
WILMETH RD (8)	D-19	1,901,900	1,329,359	-	664,679	664,679	1,329,359
WILMETH RD (9)	D-20	2,799,600	1,956,818	-	978,409	978,409	1,956,818
LAKE FOREST DR (1)	D-21	3,224,200	2,253,598	-	1,126,799	1,126,799	2,253,598
LAKE FOREST DR (3)	C-34, D-22	1,175,400	821,562	-	410,781	410,781	821,562
UNNAMED A (1)	D-23	17,435,950	12,187,093	-	6,093,547	6,093,547	12,187,093
UNNAMED A (2)	D-24	2,299,425	1,607,214	-	803,607	803,607	1,607,214
UNNAMED A (3)	D-25	938,000	655,628	-	327,814	327,814	655,628
UNNAMED A (4)	D-26	5,969,050	4,172,148	-	2,086,074	2,086,074	4,172,148
TAYLOR-BURK DR (1)	D-27	2,038,250	1,424,662	-	712,331	712,331	1,424,662
HARDIN BLVD (4)	D-28	1,633,700	1,141,897	-	570,948	570,948	1,141,897
HARDIN BLVD (5)	D-29	21,290,800	14,881,493	-	7,440,746	7,440,746	14,881,493
HARDIN BLVD (6)	D-30	2,051,000	1,433,574	-	716,787	716,787	1,433,574
HARDIN BLVD (7)	D-31	4,538,400	3,172,176	-	1,586,088	1,586,088	3,172,176
HARDIN BLVD (8)	D-32	1,070,400	748,171	-	374,085	374,085	748,171
HARDIN BLVD (9)	D-33	1,124,900	786,264	-	393,132	393,132	786,264
HARDIN BLVD (10)	D-34	2,904,000	2,029,790	-	1,014,895	1,014,895	2,029,790
COMMUNITY AVE (1)	D-35	2,164,400	1,512,837	-	756,418	756,418	1,512,837
COMMUNITY AVE (2)	D-36	1,960,000	1,369,969	-	684,984	684,984	1,369,969
COMMUNITY AVE (3)	D-37	1,174,600	821,003	-	410,501	410,501	821,003
Signal	3	150,000	104,845	-	52,422	52,422	104,845
Signal	6	150,000	104,845	-	52,422	52,422	104,845
Signal	7	300,000	209,689	-	104,845	104,845	209,689
Signal	8	300,000	209,689	-	104,845	104,845	209,689
Signal	9	225,000	157,267	-	78,633	78,633	157,267
Roundabout	10	100,000	69,896	-	34,948	34,948	69,896
Interchange Signals	11	300,000	209,689	-	104,845	104,845	209,689
Signal	16	75,000	52,422	-	26,211	26,211	52,422
Signal	17	300,000	209,689	-	104,845	104,845	209,689
Signal	18	300,000	209,689	-	104,845	104,845	209,689
Interchange Signals	19	300,000	209,689	-	104,845	104,845	209,689
Roundabout	25	915,000	639,552	-	-	639,552	639,552
Roundabout	26	150,000	104,845	-	52,422	52,422	104,845
Roundabout	27	1,575,000	1,100,868	1,034,148	-	66,719	1,100,868
Roundabout	32	1,200,000	838,756	-	419,378	419,378	838,756
Under Construction	36	390,341	272,834	185,464	-	87,370	272,834
Impact Fee Study		11,692	11,692	-	5,846	5,846	11,692
<b>Total</b>		<b>\$ 189,027,810</b>	<b>\$ 132,127,064</b>	<b>\$ 9,639,457</b>	<b>\$ 60,419,273</b>	<b>\$ 62,068,334</b>	<b>\$ 132,127,064</b>

(1) Per Kimley-Horn Impact Fee Study

(2) Line 11 of the Max Fee Table Report

(3) Per discussions with City staff. For existing debt funding that does not have a specific bond identified, a 4.5% rate is used to coincide with the water and wastewater calculations.

# City of McKinney - 2019 Roadway Impact Fee Study

## Capital Improvement Plan for Impact Fees Appendix E - Impact Fee Calculation Assumptions Service Area D

<u>Year</u>	<u>Eligible Debt Service<sup>(1)</sup></u>	<u>Annual Vehicle Miles</u>	<u>Eligible Debt Service per Vehicle Mile</u>	<u>Annual Growth in Vehicle Miles (Cumulative)</u>	<u>Credit for Annual Ad Valorem Revenues</u>
1	\$ 1,214,998	606,072	\$ 2.00	4,130	\$ 8,279
2	1,651,086	623,802	2.65	8,260	21,862
3	2,088,106	641,531	3.25	12,390	40,327
4	2,532,563	659,260	3.84	16,520	63,460
5	2,976,464	676,990	4.40	20,650	90,788
6	3,420,980	694,719	4.92	24,779	122,020
7	3,864,881	712,448	5.42	28,909	156,827
8	4,309,338	730,177	5.90	33,039	194,990
9	4,753,122	747,907	6.36	37,169	236,218
10	5,197,404	765,636	6.79	41,299	280,352
11	5,196,964	765,636	6.79	41,299	280,328
12	5,196,524	765,636	6.79	41,299	280,305
13	5,196,464	765,636	6.79	41,299	280,301
14	5,196,142	765,636	6.79	41,299	280,284
15	5,196,023	765,636	6.79	41,299	280,278
16	5,195,620	765,636	6.79	41,299	280,256
17	4,767,523	765,636	6.23	41,299	257,164
18	4,767,188	765,636	6.23	41,299	257,146
19	4,766,892	765,636	6.23	41,299	257,130
20	4,757,828	765,636	6.21	41,299	256,641
21	4,001,180	765,636	5.23	41,299	215,827
22	3,556,605	765,636	4.65	41,299	191,846
23	3,112,029	765,636	4.06	41,299	167,865
24	2,667,454	765,636	3.48	41,299	143,885
25	2,222,878	765,636	2.90	41,299	119,904
26	1,778,302	765,636	2.32	41,299	95,923
27	1,333,727	765,636	1.74	41,299	71,942
28	889,151	765,636	1.16	41,299	47,962
29	444,576	765,636	0.58	41,299	23,981
<b>Total</b>	<b>\$ 102,252,013</b>				<b>\$ 5,004,090</b>

2019 Vehicle Miles <sup>(2)</sup>	588,343
Ten Year Growth in Vehicle Miles in Service Area <sup>(3)</sup>	41,299
Annual Growth in Vehicle Miles	<u>4,130</u> 10 years
Ten Year Growth in Vehicle Miles In Other Service Areas <sup>(3)</sup>	135,994
Annual Growth in Vehicle Miles	<u>13,599</u> 10 years
Credit Amount	<b>\$ 5,004,090</b>

(1) Appendix E - Service Area D, Page 2 Section II

(2) Per Kimley-Horn Impact Fee Study

(3) Line 8 of the Max Fee Table Report

**City of McKinney - 2019 Roadway Impact Fee Study**  
**Capital Improvement Plan for Impact Fees**  
**Appendix E - Impact Fee Calculation Assumptions**  
**Service Area E**

**I. General Assumptions**

Annual Interest Rate on Deposits <sup>(1)</sup>	2.00%
Annual Vehicle Mile Growth <sup>(2)</sup>	1,785
Existing Fund Balance <sup>(3)</sup>	\$ 129,689

Portion of Projects Funded by Existing Debt <sup>(4)</sup>	\$ 122,934
Non-debt Funded Project Cost <sup>(5)</sup>	18,276,732
New Project Cost Funded Through New Debt <sup>(6)</sup>	18,078,145
Total Recoverable Project Cost <sup>(7)</sup>	\$ 36,477,811

**II. New Debt Issues Assumptions**

<u>Year</u>	<u>Principal<sup>(8)</sup></u>	<u>Interest<sup>(9)</sup></u>	<u>Term</u>
1	\$ 1,807,814	4.00%	20
2	1,807,814	4.00%	20
3	1,807,814	4.00%	20
4	1,807,814	4.00%	20
5	1,807,814	4.00%	20
6	1,807,814	4.00%	20
7	1,807,814	4.00%	20
8	1,807,814	4.00%	20
9	1,807,814	4.00%	20
10	1,807,814	4.00%	20
Total	\$ 18,078,145		

**III. Capital Expenditure Assumptions**

<u>Year</u>	<u>Annual Capital Expenditures<sup>(10)</sup></u>
1	\$ 1,827,673
2	2,430,278
3	3,032,883
4	3,635,488
5	3,635,488
6	3,635,488
7	3,635,488
8	3,635,488
9	3,635,488
10	3,635,488
11	1,807,814
12	1,205,210
13	602,605
Total	\$ 36,354,877

- (1) Per discussions with City Staff and City files
- (2) Derived from Kimley-Horn Impact Fee Study
- (3) Per discussions with City Staff and City files
- (4) Per discussions with City Staff and City files
- (5) This assumes 50% of new project costs funded through sources other than debt, unless specified otherwise
- (6) This assumes 50% of new project costs funded through new debt issues, unless specified otherwise
- (7) Per Kimley-Horn Impact Fee Study
- (8) Assumes new debt issued in equal annual amounts
- (9) Per discussions with City Staff and City files
- (10) Assumes new debt proceeds expended over a 3-year timeframe.

Non-debt funded capital expenditures allocated per discussions with City Staff

**City of McKinney - 2019 Roadway Impact Fee Study**  
 Capital Improvement Plan for Impact Fees  
 Appendix E - Impact Fee Calculation Assumptions  
 Service Area E

**I. New Debt Service Detail**

Year	Series 1	Series 2	Series 3	Series 4	Series 5	Series 6	Series 7	Series 8	Series 9	Series 10	Total Annual New Debt Service
1	\$ 133,022	\$ -	\$ -	\$ -	\$ -	\$ -	\$ -	\$ -	\$ -	\$ -	\$ 133,022
2	133,022	133,022	-	-	-	-	-	-	-	-	266,044
3	133,022	133,022	133,022	-	-	-	-	-	-	-	399,066
4	133,022	133,022	133,022	133,022	-	-	-	-	-	-	532,089
5	133,022	133,022	133,022	133,022	133,022	-	-	-	-	-	665,111
6	133,022	133,022	133,022	133,022	133,022	133,022	-	-	-	-	798,133
7	133,022	133,022	133,022	133,022	133,022	133,022	133,022	-	-	-	931,155
8	133,022	133,022	133,022	133,022	133,022	133,022	133,022	133,022	-	-	1,064,177
9	133,022	133,022	133,022	133,022	133,022	133,022	133,022	133,022	133,022	-	1,197,199
10	133,022	133,022	133,022	133,022	133,022	133,022	133,022	133,022	133,022	133,022	1,330,222
11	133,022	133,022	133,022	133,022	133,022	133,022	133,022	133,022	133,022	133,022	1,330,222
12	133,022	133,022	133,022	133,022	133,022	133,022	133,022	133,022	133,022	133,022	1,330,222
13	133,022	133,022	133,022	133,022	133,022	133,022	133,022	133,022	133,022	133,022	1,330,222
14	133,022	133,022	133,022	133,022	133,022	133,022	133,022	133,022	133,022	133,022	1,330,222
15	133,022	133,022	133,022	133,022	133,022	133,022	133,022	133,022	133,022	133,022	1,330,222
16	133,022	133,022	133,022	133,022	133,022	133,022	133,022	133,022	133,022	133,022	1,330,222
17	133,022	133,022	133,022	133,022	133,022	133,022	133,022	133,022	133,022	133,022	1,330,222
18	133,022	133,022	133,022	133,022	133,022	133,022	133,022	133,022	133,022	133,022	1,330,222
19	133,022	133,022	133,022	133,022	133,022	133,022	133,022	133,022	133,022	133,022	1,330,222
20	133,022	133,022	133,022	133,022	133,022	133,022	133,022	133,022	133,022	133,022	1,330,222
21	-	133,022	133,022	133,022	133,022	133,022	133,022	133,022	133,022	133,022	1,197,199
22	-	-	133,022	133,022	133,022	133,022	133,022	133,022	133,022	133,022	1,064,177
23	-	-	-	133,022	133,022	133,022	133,022	133,022	133,022	133,022	931,155
24	-	-	-	-	133,022	133,022	133,022	133,022	133,022	133,022	798,133
25	-	-	-	-	-	133,022	133,022	133,022	133,022	133,022	665,111
26	-	-	-	-	-	-	133,022	133,022	133,022	133,022	532,089
27	-	-	-	-	-	-	-	133,022	133,022	133,022	399,066
28	-	-	-	-	-	-	-	-	133,022	133,022	266,044
29	-	-	-	-	-	-	-	-	-	133,022	133,022
	\$ 2,660,443	\$ 2,660,443	\$ 2,660,443	\$ 2,660,443	\$ 2,660,443	\$ 2,660,443	\$ 2,660,443	\$ 2,660,443	\$ 2,660,443	\$ 2,660,443	\$ 26,604,431

**II. Summary of Annual Expenses**

Year	New Annual Debt Service <sup>(1)</sup>	Annual Capital Expenditures <sup>(2)</sup>	Annual Bond Proceeds <sup>(2)</sup>	Existing Annual Debt Service <sup>(3)</sup>	Annual Credit <sup>(4)</sup>	Total Expense
1	\$ 133,022	\$ 1,827,673	\$ (1,807,814)	\$ 9,832	\$ (421)	\$ 162,292
2	266,044	2,430,278	(1,807,814)	9,838	(1,578)	896,768
3	399,066	3,032,883	(1,807,814)	9,830	(3,412)	1,630,553
4	532,089	3,635,488	(1,807,814)	9,838	(5,868)	2,363,732
5	665,111	3,635,488	(1,807,814)	9,832	(8,896)	2,493,721
6	798,133	3,635,488	(1,807,814)	9,841	(12,452)	2,623,195
7	931,155	3,635,488	(1,807,814)	9,836	(16,499)	2,752,165
8	1,064,177	3,635,488	(1,807,814)	9,843	(20,999)	2,880,695
9	1,197,199	3,635,488	(1,807,814)	9,835	(25,920)	3,008,788
10	1,330,222	3,635,488	(1,807,814)	9,838	(31,233)	3,136,500
11	1,330,222	1,807,814	-	9,838	(31,233)	3,116,641
12	1,330,222	1,205,210	-	9,834	(31,233)	2,514,032
13	1,330,222	602,605	-	9,839	(31,233)	1,911,432
14	1,330,222	-	-	9,838	(31,233)	1,308,826
15	1,330,222	-	-	9,843	(31,233)	1,308,831
16	1,330,222	-	-	9,840	(31,233)	1,308,828
17	1,330,222	-	-	-	(31,004)	1,299,218
18	1,330,222	-	-	-	(31,004)	1,299,218
19	1,330,222	-	-	-	(31,004)	1,299,218
20	1,330,222	-	-	-	(31,004)	1,299,218
21	1,197,199	-	-	-	(27,904)	1,169,296
22	1,064,177	-	-	-	(24,803)	1,039,374
23	931,155	-	-	-	(21,703)	909,452
24	798,133	-	-	-	(18,602)	779,531
25	665,111	-	-	-	(15,502)	649,609
26	532,089	-	-	-	(12,402)	519,687
27	399,066	-	-	-	(9,301)	389,765
28	266,044	-	-	-	(6,201)	259,844
29	133,022	-	-	-	(3,100)	129,922
	\$ 26,604,431	\$ 36,354,877	\$ (18,078,145)	\$ 157,395	\$ (578,212)	\$ 44,460,346

(1) Appendix E - Service Area E, Page 2 Section I  
 (2) Appendix E - Service Area E, Page 1  
 (3) Eligible debt funded projects as a percent of total principal times original annual debt service  
 (4) Appendix E - Service Area E, Page 6



**City of McKinney - 2019 Roadway Impact Fee Study**  
**Capital Improvement Plan for Impact Fees**  
**Appendix E - Impact Fee Calculation Assumptions**  
**Service Area E**

<u>Year</u>	<u>Impact Fee</u>	<u>Vehicle Miles</u>	<u>Impact Fee Revenue</u>	<u>Annual Expenses</u>	<u>Sub-Total</u>	<u>Accumulated Interest</u>	<u>Estimated Fund Balance</u>
<b>Initial</b>							\$ 129,689
<b>1</b>	\$ 2,202	1,785	\$ 3,929,433	\$ 162,292	\$ 3,767,141	\$ 40,265	3,937,096
<b>2</b>	2,202	1,785	3,929,433	896,768	3,032,666	109,069	7,078,830
<b>3</b>	2,202	1,785	3,929,433	1,630,553	2,298,881	164,565	9,542,276
<b>4</b>	2,202	1,785	3,929,433	2,363,732	1,565,702	206,503	11,314,480
<b>5</b>	2,202	1,785	3,929,433	2,493,721	1,435,713	240,647	12,990,840
<b>6</b>	2,202	1,785	3,929,433	2,623,195	1,306,239	272,879	14,569,958
<b>7</b>	2,202	1,785	3,929,433	2,752,165	1,177,268	303,172	16,050,398
<b>8</b>	2,202	1,785	3,929,433	2,880,695	1,048,739	331,495	17,430,632
<b>9</b>	2,202	1,785	3,929,433	3,008,788	920,646	357,819	18,709,097
<b>10</b>	2,202	1,785	3,929,433	3,136,500	792,934	382,111	19,884,142
<b>11</b>	-	-	-	3,116,641	(3,116,641)	366,516	17,134,017
<b>12</b>	-	-	-	2,514,032	(2,514,032)	317,540	14,937,525
<b>13</b>	-	-	-	1,911,432	(1,911,432)	279,636	13,305,729
<b>14</b>	-	-	-	1,308,826	(1,308,826)	253,026	12,249,930
<b>15</b>	-	-	-	1,308,831	(1,308,831)	231,910	11,173,009
<b>16</b>	-	-	-	1,308,828	(1,308,828)	210,372	10,074,552
<b>17</b>	-	-	-	1,299,218	(1,299,218)	188,499	8,963,834
<b>18</b>	-	-	-	1,299,218	(1,299,218)	166,285	7,830,901
<b>19</b>	-	-	-	1,299,218	(1,299,218)	143,626	6,675,309
<b>20</b>	-	-	-	1,299,218	(1,299,218)	120,514	5,496,606
<b>21</b>	-	-	-	1,169,296	(1,169,296)	98,239	4,425,549
<b>22</b>	-	-	-	1,039,374	(1,039,374)	78,117	3,464,292
<b>23</b>	-	-	-	909,452	(909,452)	60,191	2,615,031
<b>24</b>	-	-	-	779,531	(779,531)	44,505	1,880,006
<b>25</b>	-	-	-	649,609	(649,609)	31,104	1,261,501
<b>26</b>	-	-	-	519,687	(519,687)	20,033	761,847
<b>27</b>	-	-	-	389,765	(389,765)	11,339	383,422
<b>28</b>	-	-	-	259,844	(259,844)	5,070	128,648
<b>29</b>	-	-	-	129,922	(129,922)	1,274	-
			\$ 39,294,334	\$ 44,460,346		\$ 5,036,323	

**City of McKinney - 2019 Roadway Impact Fee Study**  
**Capital Improvement Plan for Impact Fees**  
**Appendix E - Impact Fee Calculation Assumptions**  
**Service Area E**

<u>Year</u>	<u>Number of Years to End of Period</u>	<u>Interest Rate Factor</u>	<u>Recovery Fee Factor</u>	<u>Annual Vehicle Miles</u>		<u>Annual Expense</u>	
				<u>Actual</u>	<u>Escalated</u>	<u>Actual</u>	<u>Escalated</u>
1	29	1.7584	1.0000	1,785	3,138	\$ 162,292	\$ 285,380
2	28	1.7240	1.0000	1,785	3,076	896,768	1,545,987
3	27	1.6902	1.0000	1,785	3,016	1,630,553	2,755,883
4	26	1.6570	1.0000	1,785	2,957	2,363,732	3,916,732
5	25	1.6245	1.0000	1,785	2,899	2,493,721	4,051,103
6	24	1.5927	1.0000	1,785	2,842	2,623,195	4,177,879
7	23	1.5614	1.0000	1,785	2,786	2,752,165	4,297,339
8	22	1.5308	1.0000	1,785	2,732	2,880,695	4,409,834
9	21	1.5008	1.0000	1,785	2,678	3,008,788	4,515,609
10	20	1.4714	1.0000	1,785	2,626	3,136,500	4,614,981
11	19	1.4425	1.0000	-	-	3,116,641	4,495,844
12	18	1.4142	1.0000	-	-	2,514,032	3,555,455
13	17	1.3865	1.0000	-	-	1,911,432	2,650,226
14	16	1.3593	1.0000	-	-	1,308,826	1,779,122
15	15	1.3327	1.0000	-	-	1,308,831	1,744,245
16	14	1.3065	1.0000	-	-	1,308,828	1,710,040
17	13	1.2809	1.0000	-	-	1,299,218	1,664,199
18	12	1.2558	1.0000	-	-	1,299,218	1,631,568
19	11	1.2312	1.0000	-	-	1,299,218	1,599,576
20	10	1.2070	1.0000	-	-	1,299,218	1,568,212
21	9	1.1834	1.0000	-	-	1,169,296	1,383,717
22	8	1.1602	1.0000	-	-	1,039,374	1,205,853
23	7	1.1374	1.0000	-	-	909,452	1,034,433
24	6	1.1151	1.0000	-	-	779,531	869,271
25	5	1.0933	1.0000	-	-	649,609	710,189
26	4	1.0718	1.0000	-	-	519,687	557,011
27	3	1.0508	1.0000	-	-	389,765	409,567
28	2	1.0302	1.0000	-	-	259,844	267,691
29	1	1.0100	1.0000	-	-	129,922	131,221
					28,750		\$ 63,538,166

Annual Interest Rate:	2.00%
Present Value of Initial Impact Fee Fund Balance	\$ 129,689
Total Escalated Expense for Entire Period	\$ 63,538,166
Less Future Value of Initial Impact Fee Fund Balance	230,308
Sub-Total	\$ 63,307,859
Total Escalated Vehicle Miles	28,750
<b>Impact Fee For Service Area E</b>	<b>\$ 2,202</b>

**City of McKinney - 2019 Roadway Impact Fee Study**  
**Capital Improvement Plan for Impact Fees**  
**Appendix E - Impact Fee Calculation Assumptions**  
**Service Area E**

<u>Impact Fee Project Name<sup>(1)</sup></u>	<u>Impact Fee Project No.<sup>(1)</sup></u>	<u>Cost In</u>		<u>Impact Fee</u>		<u>Debt Funded<sup>(3)</sup></u>		<u>Non-Debt</u>	<u>Impact Fee</u>				
		<u>Service Area<sup>(1)</sup></u>		<u>Recoverable Cost<sup>(2)</sup></u>	<u>Existing</u>	<u>Proposed</u>	<u>Funded<sup>(3)</sup></u>	<u>Recoverable Cost</u>					
BLOOMDALE RD (12)	E-1	\$	955,200	\$	472,488	\$	-	\$	236,244	\$	236,244	\$	472,488
BLOOMDALE RD (13)	E-2		3,361,400		1,662,710		-		831,355		831,355		1,662,710
WILMETH RD (10)	E-3		1,935,600		957,441		-		478,720		478,720		957,441
WILMETH RD (11)	E-4		2,608,200		1,290,141		-		645,070		645,070		1,290,141
WILMETH RD (12)	E-5		5,068,500		2,507,123		-		1,253,562		1,253,562		2,507,123
WILMETH RD (13)	E-6		2,804,200		1,387,092		-		693,546		693,546		1,387,092
WILMETH RD (14)	E-7		1,708,700		845,205		-		422,603		422,603		845,205
WILMETH RD (15)	E-8		1,614,900		798,807		-		399,404		399,404		798,807
REDBUD BLVD (1)	E-9		650,000		321,521		122,934		-		198,587		321,521
REDBUD BLVD (2)	E-10		852,600		421,737		-		210,868		210,868		421,737
LAUD HOWELL PKWY (9)	E-11		1,954,750		966,913		-		483,457		483,457		966,913
LAUD HOWELL PKWY (10)	E-12		1,876,700		928,306		-		464,153		464,153		928,306
LAUD HOWELL PKWY (11)	E-13		861,000		425,892		-		212,946		212,946		425,892
STATE HIGHWAY 5 (1)	E-14		347,550		171,915		-		85,957		85,957		171,915
STATE HIGHWAY 5 (2)	E-15		13,994,400		6,922,302		-		3,461,151		3,461,151		6,922,302
AIRPORT DR (1)	E-16		9,379,050		4,639,328		-		2,319,664		2,319,664		4,639,328
AIRPORT DR (2)	E-17		6,582,850		3,256,194		-		1,628,097		1,628,097		3,256,194
AIRPORT DR (3)	E-18		3,648,400		1,804,674		-		902,337		902,337		1,804,674
AIRPORT DR (4)	E-19		8,952,800		4,428,485		-		2,214,242		2,214,242		4,428,485
UNNAMED C (1)	E-20		986,400		487,921		-		243,960		243,960		487,921
UNNAMED C (2)	E-21		1,403,150		694,065		-		347,033		347,033		694,065
Interchange Signals	11		300,000		148,394		-		74,197		74,197		148,394
Interchange Signals	19		300,000		148,394		-		74,197		74,197		148,394
Signal	20		300,000		148,394		-		74,197		74,197		148,394
Signal	21		300,000		148,394		-		74,197		74,197		148,394
Signal Mod	22		150,000		74,197		-		37,099		37,099		74,197
Signal	28		300,000		148,394		-		74,197		74,197		148,394
Signal Mod	29		150,000		74,197		-		37,099		37,099		74,197
Signal	30		150,000		74,197		-		37,099		37,099		74,197
Signal	31		150,000		74,197		-		37,099		37,099		74,197
Signal Mod	41		75,000		37,099		-		18,549		18,549		37,099
Impact Fee Study			11,692		11,692		-		5,846		5,846		11,692
<b>Total</b>			<b>\$ 73,733,042</b>		<b>\$ 36,477,811</b>		<b>\$ 122,934</b>		<b>\$ 18,078,145</b>		<b>\$ 18,276,732</b>		<b>\$ 36,477,811</b>

(1) Per Kimley-Horn Impact Fee Study

(2) Line 11 of the Max Fee Table Report

(3) Per discussions with City staff. For existing debt funding that does not have a specific bond identified, a 4.5% rate is used to coincide with the water and wastewater calculations.

**City of McKinney - 2019 Roadway Impact Fee Study**  
**Capital Improvement Plan for Impact Fees**  
**Appendix E - Impact Fee Calculation Assumptions**  
**Service Area E**

<u>Year</u>	<u>Eligible Debt Service<sup>(1)</sup></u>	<u>Annual Vehicle Miles</u>	<u>Eligible Debt Service per Vehicle Mile</u>	<u>Annual Growth in Vehicle Miles (Cumulative)</u>	<u>Credit for Annual Ad Valorem Revenues</u>
1	\$ 142,854	606,072	\$ 0.24	1,785	\$ 421
2	275,883	623,802	0.44	3,569	1,578
3	408,897	641,531	0.64	5,354	3,412
4	541,926	659,260	0.82	7,138	5,868
5	674,943	676,990	1.00	8,923	8,896
6	807,974	694,719	1.16	10,707	12,452
7	940,991	712,448	1.32	12,492	16,499
8	1,074,020	730,177	1.47	14,276	20,999
9	1,207,034	747,907	1.61	16,061	25,920
10	1,340,060	765,636	1.75	17,845	31,233
11	1,340,060	765,636	1.75	17,845	31,233
12	1,340,056	765,636	1.75	17,845	31,233
13	1,340,060	765,636	1.75	17,845	31,233
14	1,340,059	765,636	1.75	17,845	31,233
15	1,340,065	765,636	1.75	17,845	31,233
16	1,340,062	765,636	1.75	17,845	31,233
17	1,330,222	765,636	1.74	17,845	31,004
18	1,330,222	765,636	1.74	17,845	31,004
19	1,330,222	765,636	1.74	17,845	31,004
20	1,330,222	765,636	1.74	17,845	31,004
21	1,197,199	765,636	1.56	17,845	27,904
22	1,064,177	765,636	1.39	17,845	24,803
23	931,155	765,636	1.22	17,845	21,703
24	798,133	765,636	1.04	17,845	18,602
25	665,111	765,636	0.87	17,845	15,502
26	532,089	765,636	0.69	17,845	12,402
27	399,066	765,636	0.52	17,845	9,301
28	266,044	765,636	0.35	17,845	6,201
29	133,022	765,636	0.17	17,845	3,100
<b>Total</b>	<b>\$ 26,761,826</b>				<b>\$ 578,212</b>

2019 Vehicle Miles <sup>(2)</sup>	588,343
Ten Year Growth in Vehicle Miles in Service Area <sup>(3)</sup>	17,845
	10 years
Annual Growth in Vehicle Miles	1,785
Ten Year Growth in Vehicle Miles In Other Service Areas <sup>(3)</sup>	159,448
	10 years
Annual Growth in Vehicle Miles	15,945
Credit Amount	<b>\$ 578,212</b>

(1) Appendix E - Service Area E, Page 2 Section II

(2) Per Kimley-Horn Impact Fee Study

(3) Line 8 of the Max Fee Table Report

**City of McKinney - 2019 Roadway Impact Fee Study**  
**Capital Improvement Plan for Impact Fees**  
**Appendix E - Impact Fee Calculation Assumptions**  
**Service Area G**

**I. General Assumptions**

Annual Interest Rate on Deposits <sup>(1)</sup>	2.00%
Annual Vehicle Mile Growth <sup>(2)</sup>	774
Existing Fund Balance <sup>(3)</sup>	\$ 448,086

Portion of Projects Funded by Existing Debt <sup>(4)</sup>	\$ 2,373,984
Non-debt Funded Project Cost <sup>(5)</sup>	2,914,970
New Project Cost Funded Through New Debt <sup>(6)</sup>	2,752,700
Total Recoverable Project Cost <sup>(7)</sup>	\$ 8,041,653

**II. New Debt Issues Assumptions**

<u>Year</u>	<u>Principal<sup>(8)</sup></u>	<u>Interest<sup>(9)</sup></u>	<u>Term</u>
1	\$ 275,270	4.00%	20
2	275,270	4.00%	20
3	275,270	4.00%	20
4	275,270	4.00%	20
5	275,270	4.00%	20
6	275,270	4.00%	20
7	275,270	4.00%	20
8	275,270	4.00%	20
9	275,270	4.00%	20
10	275,270	4.00%	20
Total	\$ 2,752,700		

**III. Capital Expenditure Assumptions**

<u>Year</u>	<u>Annual Capital Expenditures<sup>(10)</sup></u>
1	\$ 291,497
2	383,254
3	475,010
4	566,767
5	566,767
6	566,767
7	566,767
8	566,767
9	566,767
10	566,767
11	275,270
12	183,513
13	91,757
Total	\$ 5,667,669

- (1) Per discussions with City Staff and City files
- (2) Derived from Kimley-Horn Impact Fee Study
- (3) Per discussions with City Staff and City files
- (4) Per discussions with City Staff and City files
- (5) This assumes 50% of new project costs funded through sources other than debt, unless specified otherwise
- (6) This assumes 50% of new project costs funded through new debt issues, unless specified otherwise
- (7) Per Kimley-Horn Impact Fee Study
- (8) Assumes new debt issued in equal annual amounts
- (9) Per discussions with City Staff and City files
- (10) Assumes new debt proceeds expended over a 3-year timeframe.  
 Non-debt funded capital expenditures allocated per discussions with City Staff

**City of McKinney - 2019 Roadway Impact Fee Study**  
 Capital Improvement Plan for Impact Fees  
 Appendix E - Impact Fee Calculation Assumptions  
 Service Area G

**I. New Debt Service Detail**

<u>Year</u>	<u>Series 1</u>	<u>Series 2</u>	<u>Series 3</u>	<u>Series 4</u>	<u>Series 5</u>	<u>Series 6</u>	<u>Series 7</u>	<u>Series 8</u>	<u>Series 9</u>	<u>Series 10</u>	<u>Total Annual New Debt Service</u>
1	\$ 20,255	\$ -	\$ -	\$ -	\$ -	\$ -	\$ -	\$ -	\$ -	\$ -	\$ 20,255
2	20,255	20,255	-	-	-	-	-	-	-	-	40,510
3	20,255	20,255	20,255	-	-	-	-	-	-	-	60,765
4	20,255	20,255	20,255	20,255	-	-	-	-	-	-	81,019
5	20,255	20,255	20,255	20,255	20,255	-	-	-	-	-	101,274
6	20,255	20,255	20,255	20,255	20,255	20,255	-	-	-	-	121,529
7	20,255	20,255	20,255	20,255	20,255	20,255	20,255	-	-	-	141,784
8	20,255	20,255	20,255	20,255	20,255	20,255	20,255	20,255	-	-	162,039
9	20,255	20,255	20,255	20,255	20,255	20,255	20,255	20,255	20,255	-	182,294
10	20,255	20,255	20,255	20,255	20,255	20,255	20,255	20,255	20,255	20,255	202,548
11	20,255	20,255	20,255	20,255	20,255	20,255	20,255	20,255	20,255	20,255	202,548
12	20,255	20,255	20,255	20,255	20,255	20,255	20,255	20,255	20,255	20,255	202,548
13	20,255	20,255	20,255	20,255	20,255	20,255	20,255	20,255	20,255	20,255	202,548
14	20,255	20,255	20,255	20,255	20,255	20,255	20,255	20,255	20,255	20,255	202,548
15	20,255	20,255	20,255	20,255	20,255	20,255	20,255	20,255	20,255	20,255	202,548
16	20,255	20,255	20,255	20,255	20,255	20,255	20,255	20,255	20,255	20,255	202,548
17	20,255	20,255	20,255	20,255	20,255	20,255	20,255	20,255	20,255	20,255	202,548
18	20,255	20,255	20,255	20,255	20,255	20,255	20,255	20,255	20,255	20,255	202,548
19	20,255	20,255	20,255	20,255	20,255	20,255	20,255	20,255	20,255	20,255	202,548
20	20,255	20,255	20,255	20,255	20,255	20,255	20,255	20,255	20,255	20,255	202,548
21	-	20,255	20,255	20,255	20,255	20,255	20,255	20,255	20,255	20,255	182,294
22	-	-	20,255	20,255	20,255	20,255	20,255	20,255	20,255	20,255	162,039
23	-	-	-	20,255	20,255	20,255	20,255	20,255	20,255	20,255	141,784
24	-	-	-	-	20,255	20,255	20,255	20,255	20,255	20,255	121,529
25	-	-	-	-	-	20,255	20,255	20,255	20,255	20,255	101,274
26	-	-	-	-	-	-	20,255	20,255	20,255	20,255	81,019
27	-	-	-	-	-	-	-	20,255	20,255	20,255	60,765
28	-	-	-	-	-	-	-	-	20,255	20,255	40,510
29	-	-	-	-	-	-	-	-	-	20,255	20,255
	\$ 405,097	\$ 405,097	\$ 405,097	\$ 405,097	\$ 405,097	\$ 405,097	\$ 405,097	\$ 405,097	\$ 405,097	\$ 405,097	\$ 4,050,969

**II. Summary of Annual Expenses**

<u>Year</u>	<u>New Annual Debt Service<sup>(1)</sup></u>	<u>Annual Capital Expenditures<sup>(2)</sup></u>	<u>Annual Bond Proceeds<sup>(2)</sup></u>	<u>Existing Annual Debt Service<sup>(3)</sup></u>	<u>Annual Credit<sup>(4)</sup></u>	<u>Total Expense</u>
1	\$ 20,255	\$ 291,497	\$ (275,270)	\$ 182,760	\$ (259)	\$ 218,983
2	40,510	383,254	(275,270)	182,765	(554)	330,704
3	60,765	475,010	(275,270)	182,759	(882)	442,382
4	81,019	566,767	(275,270)	182,764	(1,239)	554,041
5	101,274	566,767	(275,270)	182,760	(1,624)	573,908
6	121,529	566,767	(275,270)	182,766	(2,035)	593,758
7	141,784	566,767	(275,270)	182,763	(2,469)	613,575
8	162,039	566,767	(275,270)	182,768	(2,925)	633,379
9	182,294	566,767	(275,270)	182,762	(3,401)	653,152
10	202,548	566,767	(275,270)	182,765	(3,896)	672,914
11	202,548	275,270	-	182,765	(3,896)	656,687
12	202,548	183,513	-	182,762	(3,896)	564,927
13	202,548	91,757	-	182,765	(3,896)	473,174
14	202,548	-	-	182,764	(3,896)	381,416
15	202,548	-	-	182,768	(3,896)	381,420
16	202,548	-	-	182,766	(3,896)	381,418
17	202,548	-	-	176,117	(3,829)	374,836
18	202,548	-	-	176,117	(3,829)	374,836
19	202,548	-	-	176,117	(3,829)	374,836
20	202,548	-	-	176,117	(3,829)	374,836
21	182,294	-	-	-	(1,843)	180,450
22	162,039	-	-	-	(1,639)	160,400
23	141,784	-	-	-	(1,434)	140,350
24	121,529	-	-	-	(1,229)	120,300
25	101,274	-	-	-	(1,024)	100,250
26	81,019	-	-	-	(819)	80,200
27	60,765	-	-	-	(614)	60,150
28	40,510	-	-	-	(410)	40,100
29	20,255	-	-	-	(205)	20,050
	\$ 4,050,969	\$ 5,667,669	\$ (2,752,700)	\$ 3,628,688	\$ (67,194)	\$ 10,527,433

(1) Appendix E - Service Area G, Page 2 Section I

(2) Appendix E - Service Area G, Page 1

(3) Eligible debt funded projects as a percent of total principal times original annual debt service

(4) Appendix E - Service Area G, Page 6

**City of McKinney - 2019 Roadway Impact Fee Study**  
**Capital Improvement Plan for Impact Fees**  
**Appendix E - Impact Fee Calculation Assumptions**  
**Service Area G**

<u>Year</u>	<u>Impact Fee</u>	<u>Vehicle Miles</u>	<u>Impact Fee Revenue</u>	<u>Annual Expenses</u>	<u>Sub-Total</u>	<u>Accumulated Interest</u>	<u>Estimated Fund Balance</u>
<b>Initial</b>							\$ 448,086
<b>1</b>	\$ 1,155	774	\$ 894,233	\$ 218,983	\$ 675,250	\$ 15,714	1,139,050
<b>2</b>	1,155	774	894,233	330,704	563,529	28,416	1,730,996
<b>3</b>	1,155	774	894,233	442,382	451,850	39,138	2,221,985
<b>4</b>	1,155	774	894,233	554,041	340,191	47,842	2,610,018
<b>5</b>	1,155	774	894,233	573,908	320,325	55,404	2,985,746
<b>6</b>	1,155	774	894,233	593,758	300,475	62,720	3,348,941
<b>7</b>	1,155	774	894,233	613,575	280,658	69,785	3,699,384
<b>8</b>	1,155	774	894,233	633,379	260,854	76,596	4,036,835
<b>9</b>	1,155	774	894,233	653,152	241,081	83,148	4,361,063
<b>10</b>	1,155	774	894,233	672,914	221,319	89,434	4,671,817
<b>11</b>	-	-	-	656,687	(656,687)	86,869	4,101,999
<b>12</b>	-	-	-	564,927	(564,927)	76,391	3,613,463
<b>13</b>	-	-	-	473,174	(473,174)	67,538	3,207,826
<b>14</b>	-	-	-	381,416	(381,416)	60,342	2,886,752
<b>15</b>	-	-	-	381,420	(381,420)	53,921	2,559,253
<b>16</b>	-	-	-	381,418	(381,418)	47,371	2,225,206
<b>17</b>	-	-	-	374,836	(374,836)	40,756	1,891,126
<b>18</b>	-	-	-	374,836	(374,836)	34,074	1,550,364
<b>19</b>	-	-	-	374,836	(374,836)	27,259	1,202,786
<b>20</b>	-	-	-	374,836	(374,836)	20,307	848,258
<b>21</b>	-	-	-	180,450	(180,450)	15,161	682,968
<b>22</b>	-	-	-	160,400	(160,400)	12,055	534,623
<b>23</b>	-	-	-	140,350	(140,350)	9,289	403,562
<b>24</b>	-	-	-	120,300	(120,300)	6,868	290,130
<b>25</b>	-	-	-	100,250	(100,250)	4,800	194,680
<b>26</b>	-	-	-	80,200	(80,200)	3,092	117,571
<b>27</b>	-	-	-	60,150	(60,150)	1,750	59,171
<b>28</b>	-	-	-	40,100	(40,100)	782	19,853
<b>29</b>	-	-	-	20,050	(20,050)	197	-
			\$ 8,942,328	\$ 10,527,433		\$ 1,137,019	

**City of McKinney - 2019 Roadway Impact Fee Study**  
**Capital Improvement Plan for Impact Fees**  
**Appendix E - Impact Fee Calculation Assumptions**  
**Service Area G**

<u>Year</u>	<u>Number of Years to End of Period</u>	<u>Interest Rate Factor</u>	<u>Recovery Fee Factor</u>	<u>Annual Vehicle Miles</u>		<u>Annual Expense</u>	
				<u>Actual</u>	<u>Escalated</u>	<u>Actual</u>	<u>Escalated</u>
1	29	1.7584	1.0000	774	1,361	\$ 218,983	\$ 385,067
2	28	1.7240	1.0000	774	1,335	330,704	570,118
3	27	1.6902	1.0000	774	1,309	442,382	747,693
4	26	1.6570	1.0000	774	1,283	554,041	918,053
5	25	1.6245	1.0000	774	1,258	573,908	932,325
6	24	1.5927	1.0000	774	1,233	593,758	945,659
7	23	1.5614	1.0000	774	1,209	613,575	958,060
8	22	1.5308	1.0000	774	1,185	633,379	969,591
9	21	1.5008	1.0000	774	1,162	653,152	980,255
10	20	1.4714	1.0000	774	1,139	672,914	990,111
11	19	1.4425	1.0000	-	-	656,687	947,289
12	18	1.4142	1.0000	-	-	564,927	798,945
13	17	1.3865	1.0000	-	-	473,174	656,062
14	16	1.3593	1.0000	-	-	381,416	518,470
15	15	1.3327	1.0000	-	-	381,420	508,308
16	14	1.3065	1.0000	-	-	381,418	498,339
17	13	1.2809	1.0000	-	-	374,836	480,137
18	12	1.2558	1.0000	-	-	374,836	470,722
19	11	1.2312	1.0000	-	-	374,836	461,492
20	10	1.2070	1.0000	-	-	374,836	452,444
21	9	1.1834	1.0000	-	-	180,450	213,541
22	8	1.1602	1.0000	-	-	160,400	186,092
23	7	1.1374	1.0000	-	-	140,350	159,638
24	6	1.1151	1.0000	-	-	120,300	134,149
25	5	1.0933	1.0000	-	-	100,250	109,599
26	4	1.0718	1.0000	-	-	80,200	85,960
27	3	1.0508	1.0000	-	-	60,150	63,206
28	2	1.0302	1.0000	-	-	40,100	41,311
29	1	1.0100	1.0000	-	-	20,050	20,251
					12,473		\$ 15,202,888

Annual Interest Rate:	2.00%
Present Value of Initial Impact Fee Fund Balance	\$ 448,086
Total Escalated Expense for Entire Period	\$ 15,202,888
Less Future Value of Initial Impact Fee Fund Balance	795,731
Sub-Total	\$ 14,407,157
Total Escalated Vehicle Miles	12,473
<b>Impact Fee For Service Area G</b>	<b>\$ 1,155</b>



**City of McKinney - 2019 Roadway Impact Fee Study**  
**Capital Improvement Plan for Impact Fees**  
**Appendix E - Impact Fee Calculation Assumptions**  
**Service Area G**

<u>Impact Fee Project Name<sup>(1)</sup></u>	<u>Impact Fee Project No.<sup>(1)</sup></u>	<u>Cost In Service Area<sup>(1)</sup></u>	<u>Impact Fee Recoverable Cost<sup>(2)</sup></u>	<u>Debt Funded<sup>(3)</sup></u>		<u>Non-Debt Funded<sup>(3)</sup></u>	<u>Impact Fee Recoverable Cost</u>
				<u>Existing</u>	<u>Proposed</u>		
VIRGINIA PKWY (1)	G-1	\$ 2,158,800	\$ 573,853	\$ -	\$ 286,926	\$ 286,926	\$ 573,853
VIRGINIA PKWY (2)	G-2	397,200	105,584	-	52,792	52,792	105,584
VIRGINIA PKWY (3)	G-3	456,598	121,373	32,536	44,419	44,419	121,373
VIRGINIA PKWY (4)	G-4	1,661,863	441,757	116,074	162,841	162,841	441,757
VIRGINIA PKWY (5)	G-5	1,182,000	314,200	-	157,100	157,100	314,200
VIRGINIA PKWY (6)	G-6	392,400	104,308	-	52,154	52,154	104,308
WESTRIDGE BLVD (1)	G-7	372,600	99,045	-	49,522	49,522	99,045
WESTRIDGE BLVD (2)	G-8	2,931,600	779,279	-	389,639	389,639	779,279
WESTRIDGE BLVD (3)	G-9	596,400	158,535	-	79,268	79,268	158,535
ELDORADO PKWY (1)	H-1, G-10	2,601,000	691,398	-	345,699	345,699	691,398
COIT RD (1)	G-11	1,840,800	489,322	-	244,661	244,661	489,322
COIT RD (2)	G-12	592,200	157,419	-	78,709	78,709	157,419
INDEPENDENCE PKWY (1)	G-13	951,600	252,955	-	126,477	126,477	252,955
INDEPENDENCE PKWY (2)	G-14	3,666,000	974,497	-	487,248	487,248	974,497
CUSTER RD (4)	G-15	3,260,945	866,825	826,396	-	40,430	866,825
CUSTER RD (5)	G-16	1,476,398	392,456	374,152	-	18,305	392,456
RIDGE RD (8)	G-17, I-8	275,407	73,209	11,207	-	62,002	73,209
Signal Mod	33	75,000	19,937	-	9,968	9,968	19,937
Signal	34	150,000	39,873	-	19,937	19,937	39,873
Signal	37	300,000	79,746	-	39,873	39,873	79,746
Signal	38	171,500	45,588	45,588	-	-	45,588
Signal	43	40,000	10,633	10,633	-	-	10,633
Under Construction	44	195,171	51,880	35,267	-	16,614	51,880
Signal	47	300,000	79,746	-	39,873	39,873	79,746
Under Construction	48	292,756	77,820	52,900	-	24,921	77,820
Roundabout	49	1,950,000	518,349	518,349	-	-	518,349
Roundabout	50	1,320,000	350,883	350,883	-	-	350,883
Signal	55	300,000	79,746	-	39,873	39,873	79,746
Signal	56	150,000	39,873	-	19,937	19,937	39,873
Signal	57	150,000	39,873	-	19,937	19,937	39,873
Impact Fee Study		11,692	11,692	-	5,846	5,846	11,692
<b>Total</b>		<b>\$ 30,219,929</b>	<b>\$ 8,041,653</b>	<b>\$ 2,373,984</b>	<b>\$ 2,752,700</b>	<b>\$ 2,914,970</b>	<b>\$ 8,041,653</b>

(1) Per Kimley-Horn Impact Fee Study

(2) Line 11 of the Max Fee Table Report

(3) Per discussions with City staff. For existing debt funding that does not have a specific bond identified, a 4.5% rate is used to coincide with the water and wastewater calculations.

# City of McKinney - 2019 Roadway Impact Fee Study

## Capital Improvement Plan for Impact Fees Appendix E - Impact Fee Calculation Assumptions Service Area G

<u>Year</u>	<u>Eligible Debt Service<sup>(1)</sup></u>	<u>Annual Vehicle Miles</u>	<u>Eligible Debt Service per Vehicle Mile</u>	<u>Annual Growth in Vehicle Miles (Cumulative)</u>	<u>Credit for Annual Ad Valorem Revenues</u>
1	\$ 203,015	606,072	\$ 0.33	774	\$ 259
2	223,274	623,802	0.36	1,548	554
3	243,524	641,531	0.38	2,323	882
4	263,783	659,260	0.40	3,097	1,239
5	284,035	676,990	0.42	3,871	1,624
6	304,295	694,719	0.44	4,645	2,035
7	324,547	712,448	0.46	5,419	2,469
8	344,807	730,177	0.47	6,194	2,925
9	365,056	747,907	0.49	6,968	3,401
10	385,313	765,636	0.50	7,742	3,896
11	385,313	765,636	0.50	7,742	3,896
12	385,310	765,636	0.50	7,742	3,896
13	385,313	765,636	0.50	7,742	3,896
14	385,313	765,636	0.50	7,742	3,896
15	385,316	765,636	0.50	7,742	3,896
16	385,314	765,636	0.50	7,742	3,896
17	378,665	765,636	0.49	7,742	3,829
18	378,665	765,636	0.49	7,742	3,829
19	378,665	765,636	0.49	7,742	3,829
20	378,665	765,636	0.49	7,742	3,829
21	182,294	765,636	0.24	7,742	1,843
22	162,039	765,636	0.21	7,742	1,639
23	141,784	765,636	0.19	7,742	1,434
24	121,529	765,636	0.16	7,742	1,229
25	101,274	765,636	0.13	7,742	1,024
26	81,019	765,636	0.11	7,742	819
27	60,765	765,636	0.08	7,742	614
28	40,510	765,636	0.05	7,742	410
29	20,255	765,636	0.03	7,742	205
<b>Total</b>	<b>\$ 7,679,657</b>				<b>\$ 67,194</b>

2019 Vehicle Miles <sup>(2)</sup>	588,343
Ten Year Growth in Vehicle Miles in Service Area <sup>(3)</sup>	7,742
Annual Growth in Vehicle Miles	<u>10 years</u> 774
Ten Year Growth in Vehicle Miles In Other Service Areas <sup>(3)</sup>	169,551
Annual Growth in Vehicle Miles	<u>10 years</u> 16,955
Credit Amount	<b>\$ 67,194</b>

(1) Appendix E - Service Area G, Page 2 Section II

(2) Per Kimley-Horn Impact Fee Study

(3) Line 8 of the Max Fee Table Report

**City of McKinney - 2019 Roadway Impact Fee Study**  
**Capital Improvement Plan for Impact Fees**  
**Appendix E - Impact Fee Calculation Assumptions**  
**Service Area H**

**I. General Assumptions**

Annual Interest Rate on Deposits <sup>(1)</sup>	2.00%
Annual Vehicle Mile Growth <sup>(2)</sup>	3,132
Existing Fund Balance <sup>(3)</sup>	\$ 293,933

Portion of Projects Funded by Existing Debt <sup>(4)</sup>	\$ 3,596,908
Non-debt Funded Project Cost <sup>(5)</sup>	3,387,483
New Project Cost Funded Through New Debt <sup>(6)</sup>	3,229,433
Total Recoverable Project Cost <sup>(7)</sup>	\$ 10,213,823

**II. New Debt Issues Assumptions**

<u>Year</u>	<u>Principal<sup>(8)</sup></u>	<u>Interest<sup>(9)</sup></u>	<u>Term</u>
1	\$ 322,943	4.00%	20
2	322,943	4.00%	20
3	322,943	4.00%	20
4	322,943	4.00%	20
5	322,943	4.00%	20
6	322,943	4.00%	20
7	322,943	4.00%	20
8	322,943	4.00%	20
9	322,943	4.00%	20
10	322,943	4.00%	20
Total	\$ 3,229,433		

**III. Capital Expenditure Assumptions**

<u>Year</u>	<u>Annual Capital Expenditures<sup>(10)</sup></u>
1	\$ 338,748
2	446,396
3	554,044
4	661,692
5	661,692
6	661,692
7	661,692
8	661,692
9	661,692
10	661,692
11	322,943
12	215,296
13	107,648
Total	\$ 6,616,916

- (1) Per discussions with City Staff and City files
- (2) Derived from Kimley-Horn Impact Fee Study
- (3) Per discussions with City Staff and City files
- (4) Per discussions with City Staff and City files
- (5) This assumes 50% of new project costs funded through sources other than debt, unless specified otherwise
- (6) This assumes 50% of new project costs funded through new debt issues, unless specified otherwise
- (7) Per Kimley-Horn Impact Fee Study
- (8) Assumes new debt issued in equal annual amounts
- (9) Per discussions with City Staff and City files
- (10) Assumes new debt proceeds expended over a 3-year timeframe.

Non-debt funded capital expenditures allocated per discussions with City Staff

**City of McKinney - 2019 Roadway Impact Fee Study**  
 Capital Improvement Plan for Impact Fees  
 Appendix E - Impact Fee Calculation Assumptions  
 Service Area H

**I. New Debt Service Detail**

Year	Series 1	Series 2	Series 3	Series 4	Series 5	Series 6	Series 7	Series 8	Series 9	Series 10	Total Annual New Debt Service
1	\$ 23,763	\$ -	\$ -	\$ -	\$ -	\$ -	\$ -	\$ -	\$ -	\$ -	\$ 23,763
2	23,763	23,763	-	-	-	-	-	-	-	-	47,525
3	23,763	23,763	23,763	-	-	-	-	-	-	-	71,288
4	23,763	23,763	23,763	23,763	-	-	-	-	-	-	95,051
5	23,763	23,763	23,763	23,763	23,763	-	-	-	-	-	118,814
6	23,763	23,763	23,763	23,763	23,763	23,763	-	-	-	-	142,576
7	23,763	23,763	23,763	23,763	23,763	23,763	23,763	-	-	-	166,339
8	23,763	23,763	23,763	23,763	23,763	23,763	23,763	23,763	-	-	190,102
9	23,763	23,763	23,763	23,763	23,763	23,763	23,763	23,763	23,763	-	213,865
10	23,763	23,763	23,763	23,763	23,763	23,763	23,763	23,763	23,763	23,763	237,627
11	23,763	23,763	23,763	23,763	23,763	23,763	23,763	23,763	23,763	23,763	237,627
12	23,763	23,763	23,763	23,763	23,763	23,763	23,763	23,763	23,763	23,763	237,627
13	23,763	23,763	23,763	23,763	23,763	23,763	23,763	23,763	23,763	23,763	237,627
14	23,763	23,763	23,763	23,763	23,763	23,763	23,763	23,763	23,763	23,763	237,627
15	23,763	23,763	23,763	23,763	23,763	23,763	23,763	23,763	23,763	23,763	237,627
16	23,763	23,763	23,763	23,763	23,763	23,763	23,763	23,763	23,763	23,763	237,627
17	23,763	23,763	23,763	23,763	23,763	23,763	23,763	23,763	23,763	23,763	237,627
18	23,763	23,763	23,763	23,763	23,763	23,763	23,763	23,763	23,763	23,763	237,627
19	23,763	23,763	23,763	23,763	23,763	23,763	23,763	23,763	23,763	23,763	237,627
20	23,763	23,763	23,763	23,763	23,763	23,763	23,763	23,763	23,763	23,763	237,627
21	-	23,763	23,763	23,763	23,763	23,763	23,763	23,763	23,763	23,763	213,865
22	-	-	23,763	23,763	23,763	23,763	23,763	23,763	23,763	23,763	190,102
23	-	-	-	23,763	23,763	23,763	23,763	23,763	23,763	23,763	166,339
24	-	-	-	-	23,763	23,763	23,763	23,763	23,763	23,763	142,576
25	-	-	-	-	-	23,763	23,763	23,763	23,763	23,763	118,814
26	-	-	-	-	-	-	23,763	23,763	23,763	23,763	95,051
27	-	-	-	-	-	-	-	23,763	23,763	23,763	71,288
28	-	-	-	-	-	-	-	-	23,763	23,763	47,525
29	-	-	-	-	-	-	-	-	-	23,763	23,763
	\$ 475,255	\$ 475,255	\$ 475,255	\$ 475,255	\$ 475,255	\$ 475,255	\$ 475,255	\$ 475,255	\$ 475,255	\$ 475,255	\$ 4,752,546

**II. Summary of Annual Expenses**

Year	New Annual Debt Service <sup>(1)</sup>	Annual Capital Expenditures <sup>(2)</sup>	Annual Bond Proceeds <sup>(2)</sup>	Existing Annual Debt Service <sup>(3)</sup>	Annual Credit <sup>(4)</sup>	Total Expense
1	\$ 23,763	\$ 338,748	\$ (322,943)	\$ 484,617	\$ (2,627)	\$ 521,557
2	47,525	446,396	(322,943)	256,422	(3,053)	424,347
3	71,288	554,044	(322,943)	255,033	(4,780)	552,642
4	95,051	661,692	(322,943)	252,784	(6,611)	679,973
5	118,814	661,692	(322,943)	302,645	(9,750)	750,457
6	142,576	661,692	(322,943)	221,614	(9,853)	693,086
7	166,339	661,692	(322,943)	290,705	(14,066)	781,726
8	190,102	661,692	(322,943)	384,185	(19,709)	893,326
9	213,865	661,692	(322,943)	360,904	(21,665)	891,852
10	237,627	661,692	(322,943)	301,468	(22,056)	855,788
11	237,627	322,943	-	197,442	(17,800)	740,213
12	237,627	215,296	-	197,373	(17,797)	632,499
13	237,627	107,648	-	197,511	(17,803)	524,983
14	237,627	-	-	197,489	(17,802)	417,314
15	237,627	-	-	197,558	(17,804)	417,381
16	237,627	-	-	197,523	(17,803)	417,348
17	237,627	-	-	180,255	(17,097)	400,785
18	237,627	-	-	180,342	(17,100)	400,869
19	237,627	-	-	180,361	(17,101)	400,887
20	237,627	-	-	180,311	(17,099)	400,839
21	213,865	-	-	-	(8,750)	205,115
22	190,102	-	-	-	(7,778)	182,324
23	166,339	-	-	-	(6,805)	159,534
24	142,576	-	-	-	(5,833)	136,743
25	118,814	-	-	-	(4,861)	113,953
26	95,051	-	-	-	(3,889)	91,162
27	71,288	-	-	-	(2,917)	68,372
28	47,525	-	-	-	(1,944)	45,581
29	23,763	-	-	-	(972)	22,791
	\$ 4,752,546	\$ 6,616,916	\$ (3,229,433)	\$ 5,016,542	\$ (333,123)	\$ 12,823,447

(1) Appendix E - Service Area H, Page 2 Section I  
 (2) Appendix E - Service Area H, Page 1  
 (3) Eligible debt funded projects as a percent of total principal times original annual debt service  
 (4) Appendix E - Service Area H, Page 6

**City of McKinney - 2019 Roadway Impact Fee Study**  
**Capital Improvement Plan for Impact Fees**  
**Appendix E - Impact Fee Calculation Assumptions**  
**Service Area H**

<u>Year</u>	<u>Impact Fee</u>	<u>Vehicle Miles</u>	<u>Impact Fee Revenue</u>	<u>Annual Expenses</u>	<u>Sub-Total</u>	<u>Accumulated Interest</u>	<u>Estimated Fund Balance</u>
<b>Initial</b>							\$ 293,933
<b>1</b>	\$ 361	3,132	\$ 1,129,758	\$ 521,557	\$ 608,201	\$ 11,961	914,095
<b>2</b>	361	3,132	1,129,758	424,347	705,411	25,336	1,644,841
<b>3</b>	361	3,132	1,129,758	552,642	577,116	38,668	2,260,626
<b>4</b>	361	3,132	1,129,758	679,973	449,785	49,710	2,760,121
<b>5</b>	361	3,132	1,129,758	750,457	379,301	58,995	3,198,418
<b>6</b>	361	3,132	1,129,758	693,086	436,672	68,335	3,703,426
<b>7</b>	361	3,132	1,129,758	781,726	348,032	77,549	4,129,007
<b>8</b>	361	3,132	1,129,758	893,326	236,432	84,944	4,450,383
<b>9</b>	361	3,132	1,129,758	891,852	237,906	91,387	4,779,676
<b>10</b>	361	3,132	1,129,758	855,788	273,970	98,333	5,151,979
<b>11</b>	-	-	-	740,213	(740,213)	95,637	4,507,403
<b>12</b>	-	-	-	632,499	(632,499)	83,823	3,958,727
<b>13</b>	-	-	-	524,983	(524,983)	73,925	3,507,669
<b>14</b>	-	-	-	417,314	(417,314)	65,980	3,156,335
<b>15</b>	-	-	-	417,381	(417,381)	58,953	2,797,907
<b>16</b>	-	-	-	417,348	(417,348)	51,785	2,432,344
<b>17</b>	-	-	-	400,785	(400,785)	44,639	2,076,197
<b>18</b>	-	-	-	400,869	(400,869)	37,515	1,712,843
<b>19</b>	-	-	-	400,887	(400,887)	30,248	1,342,204
<b>20</b>	-	-	-	400,839	(400,839)	22,836	964,200
<b>21</b>	-	-	-	205,115	(205,115)	17,233	776,318
<b>22</b>	-	-	-	182,324	(182,324)	13,703	607,697
<b>23</b>	-	-	-	159,534	(159,534)	10,559	458,722
<b>24</b>	-	-	-	136,743	(136,743)	7,807	329,786
<b>25</b>	-	-	-	113,953	(113,953)	5,456	221,289
<b>26</b>	-	-	-	91,162	(91,162)	3,514	133,641
<b>27</b>	-	-	-	68,372	(68,372)	1,989	67,259
<b>28</b>	-	-	-	45,581	(45,581)	889	22,567
<b>29</b>	-	-	-	22,791	(22,791)	223	-
			\$ 11,297,581	\$ 12,823,447		\$ 1,231,934	

# City of McKinney - 2019 Roadway Impact Fee Study

## Capital Improvement Plan for Impact Fees Appendix E - Impact Fee Calculation Assumptions Service Area H

Year	Number of Years to End of Period	Interest Rate Factor	Recovery Fee Factor	Annual Vehicle Miles		Annual Expense	
				Actual	Escalated	Actual	Escalated
1	29	1.7584	1.0000	3,132	5,508	\$ 521,557	\$ 917,124
2	28	1.7240	1.0000	3,132	5,400	424,347	731,556
3	27	1.6902	1.0000	3,132	5,294	552,642	934,049
4	26	1.6570	1.0000	3,132	5,190	679,973	1,126,723
5	25	1.6245	1.0000	3,132	5,089	750,457	1,219,133
6	24	1.5927	1.0000	3,132	4,989	693,086	1,103,856
7	23	1.5614	1.0000	3,132	4,891	781,726	1,220,618
8	22	1.5308	1.0000	3,132	4,795	893,326	1,367,524
9	21	1.5008	1.0000	3,132	4,701	891,852	1,338,497
10	20	1.4714	1.0000	3,132	4,609	855,788	1,259,189
11	19	1.4425	1.0000	-	-	740,213	1,067,779
12	18	1.4142	1.0000	-	-	632,499	894,507
13	17	1.3865	1.0000	-	-	524,983	727,897
14	16	1.3593	1.0000	-	-	417,314	567,267
15	15	1.3327	1.0000	-	-	417,381	556,232
16	14	1.3065	1.0000	-	-	417,348	545,282
17	13	1.2809	1.0000	-	-	400,785	513,376
18	12	1.2558	1.0000	-	-	400,869	503,415
19	11	1.2312	1.0000	-	-	400,887	493,566
20	10	1.2070	1.0000	-	-	400,839	483,831
21	9	1.1834	1.0000	-	-	205,115	242,728
22	8	1.1602	1.0000	-	-	182,324	211,528
23	7	1.1374	1.0000	-	-	159,534	181,458
24	6	1.1151	1.0000	-	-	136,743	152,485
25	5	1.0933	1.0000	-	-	113,953	124,580
26	4	1.0718	1.0000	-	-	91,162	97,709
27	3	1.0508	1.0000	-	-	68,372	71,845
28	2	1.0302	1.0000	-	-	45,581	46,958
29	1	1.0100	1.0000	-	-	22,791	23,018
					50,467		\$ 18,723,729

Annual Interest Rate:	2.00%
Present Value of Initial Impact Fee Fund Balance	\$ 293,933
Total Escalated Expense for Entire Period	\$ 18,723,729
Less Future Value of Initial Impact Fee Fund Balance	521,979
Sub-Total	\$ 18,201,750
Total Escalated Vehicle Miles	50,467
<b>Impact Fee For Service Area H</b>	<b>\$ 361</b>

**City of McKinney - 2019 Roadway Impact Fee Study**  
 Capital Improvement Plan for Impact Fees  
 Appendix E - Impact Fee Calculation Assumptions  
 Service Area H

<u>Impact Fee Project Name<sup>(1)</sup></u>	<u>Impact Fee Project No.<sup>(1)</sup></u>	<u>Cost In Service Area<sup>(1)</sup></u>	<u>Impact Fee Recoverable Cost<sup>(2)</sup></u>	<u>Debt Funded<sup>(3)</sup></u>		<u>Non-Debt Funded<sup>(3)</sup></u>	<u>Impact Fee Recoverable Cost</u>
				<u>Existing</u>	<u>Proposed</u>		
ELDORADO PKWY (1)	H-1, G-10	\$ 2,601,000	\$ 1,618,857	\$ -	\$ 809,429	\$ 809,429	\$ 1,618,857
SILVERADO TRL (1)	H-2	2,746,293	1,709,287	-	784,657	924,630	1,709,287
SILVERADO TRL (2)	H-3	141,088	87,813	87,813	-	-	87,813
STACY RD (1)	H-4	4,479,991	2,788,338	2,788,338	(0)	(0)	2,788,338
CUSTER RD (6)	H-5	622,725	387,583	369,505	-	18,078	387,583
ALMA DR (1)	H-6	239,850	149,282	149,282	-	-	149,282
ALMA DR (2)	H-7	1,522,102	947,353	201,969	372,692	372,692	947,353
RIDGE RD (9)	H-8, I-9	831,000	517,213	-	258,606	258,606	517,213
MCKINNEY RANCH PKWY (1)	H-9	1,857,600	1,156,167	-	578,083	578,083	1,156,167
Signal	65	150,000	93,360	-	46,680	46,680	93,360
Signal	66	300,000	186,719	-	93,360	93,360	186,719
Signal	71	300,000	186,719	-	93,360	93,360	186,719
Signal	75	150,000	93,360	-	46,680	46,680	93,360
Signal	76	150,000	93,360	-	46,680	46,680	93,360
Signal	77	300,000	186,719	-	93,360	93,360	186,719
Impact Fee Study		11,692	11,692	-	5,846	5,846	11,692
Total		\$ 16,403,341	\$ 10,213,823	\$ 3,596,908	\$ 3,229,433	\$ 3,387,483	\$ 10,213,823

(1) Per Kimley-Horn Impact Fee Study

(2) Line 11 of the Max Fee Table Report

(3) Per discussions with City staff. For existing debt funding that does not have a specific bond identified, a 4.5% rate is used to coincide with the water and wastewater calculations.

# City of McKinney - 2019 Roadway Impact Fee Study

## Capital Improvement Plan for Impact Fees Appendix E - Impact Fee Calculation Assumptions Service Area H

<u>Year</u>	<u>Eligible Debt Service<sup>(1)</sup></u>	<u>Annual Vehicle Miles</u>	<u>Eligible Debt Service per Vehicle Mile</u>	<u>Annual Growth in Vehicle Miles (Cumulative)</u>	<u>Credit for Annual Ad Valorem Revenues</u>
1	\$ 508,379	606,072	\$ 0.84	3,132	\$ 2,627
2	303,947	623,802	0.49	6,265	3,053
3	326,321	641,531	0.51	9,397	4,780
4	347,835	659,260	0.53	12,530	6,611
5	421,459	676,990	0.62	15,662	9,750
6	364,190	694,719	0.52	18,794	9,853
7	457,044	712,448	0.64	21,927	14,066
8	574,287	730,177	0.79	25,059	19,709
9	574,769	747,907	0.77	28,192	21,665
10	539,096	765,636	0.70	31,324	22,056
11	435,070	765,636	0.57	31,324	17,800
12	435,000	765,636	0.57	31,324	17,797
13	435,138	765,636	0.57	31,324	17,803
14	435,116	765,636	0.57	31,324	17,802
15	435,185	765,636	0.57	31,324	17,804
16	435,151	765,636	0.57	31,324	17,803
17	417,882	765,636	0.55	31,324	17,097
18	417,969	765,636	0.55	31,324	17,100
19	417,988	765,636	0.55	31,324	17,101
20	417,938	765,636	0.55	31,324	17,099
21	213,865	765,636	0.28	31,324	8,750
22	190,102	765,636	0.25	31,324	7,778
23	166,339	765,636	0.22	31,324	6,805
24	142,576	765,636	0.19	31,324	5,833
25	118,814	765,636	0.16	31,324	4,861
26	95,051	765,636	0.12	31,324	3,889
27	71,288	765,636	0.09	31,324	2,917
28	47,525	765,636	0.06	31,324	1,944
29	23,763	765,636	0.03	31,324	972
<b>Total</b>	<b>\$ 9,769,088</b>				<b>\$ 333,123</b>

2019 Vehicle Miles <sup>(2)</sup>	588,343
Ten Year Growth in Vehicle Miles in Service Area <sup>(3)</sup>	31,324
	10 years
Annual Growth in Vehicle Miles	3,132
Ten Year Growth in Vehicle Miles In Other Service Areas <sup>(3)</sup>	145,969
	10 years
Annual Growth in Vehicle Miles	14,597
Credit Amount	<b>\$ 333,123</b>

(1) Appendix E - Service Area H, Page 2 Section II

(2) Per Kimley-Horn Impact Fee Study

(3) Line 8 of the Max Fee Table Report



**City of McKinney - 2019 Roadway Impact Fee Study**  
**Capital Improvement Plan for Impact Fees**  
**Appendix E - Impact Fee Calculation Assumptions**  
**Service Area I**

**I. General Assumptions**

Annual Interest Rate on Deposits <sup>(1)</sup>	2.00%
Annual Vehicle Mile Growth <sup>(2)</sup>	1,833
Existing Fund Balance <sup>(3)</sup>	\$ 5,189,258

Portion of Projects Funded by Existing Debt <sup>(4)</sup>	\$ 8,841,956
Non-debt Funded Project Cost <sup>(5)</sup>	9,795,967
New Project Cost Funded Through New Debt <sup>(6)</sup>	6,383,918
Total Recoverable Project Cost <sup>(7)</sup>	\$ 25,021,841

**II. New Debt Issues Assumptions**

<u>Year</u>	<u>Principal<sup>(8)</sup></u>	<u>Interest<sup>(9)</sup></u>	<u>Term</u>
1	\$ 638,392	4.00%	20
2	638,392	4.00%	20
3	638,392	4.00%	20
4	638,392	4.00%	20
5	638,392	4.00%	20
6	638,392	4.00%	20
7	638,392	4.00%	20
8	638,392	4.00%	20
9	638,392	4.00%	20
10	638,392	4.00%	20
Total	\$ 6,383,918		

**III. Capital Expenditure Assumptions**

<u>Year</u>	<u>Annual Capital Expenditures<sup>(10)</sup></u>
1	\$ 979,597
2	1,192,394
3	1,405,191
4	1,617,988
5	1,617,988
6	1,617,988
7	1,617,988
8	1,617,988
9	1,617,988
10	1,617,988
11	638,392
12	425,595
13	212,797
Total	\$ 16,179,885

- (1) Per discussions with City Staff and City files
- (2) Derived from Kimley-Horn Impact Fee Study
- (3) Per discussions with City Staff and City files
- (4) Per discussions with City Staff and City files
- (5) This assumes 50% of new project costs funded through sources other than debt, unless specified otherwise
- (6) This assumes 50% of new project costs funded through new debt issues, unless specified otherwise
- (7) Per Kimley-Horn Impact Fee Study
- (8) Assumes new debt issued in equal annual amounts
- (9) Per discussions with City Staff and City files
- (10) Assumes new debt proceeds expended over a 3-year timeframe.

Non-debt funded capital expenditures allocated per discussions with City Staff

**City of McKinney - 2019 Roadway Impact Fee Study**  
 Capital Improvement Plan for Impact Fees  
 Appendix E - Impact Fee Calculation Assumptions  
 Service Area I

**I. New Debt Service Detail**

Year	Series 1	Series 2	Series 3	Series 4	Series 5	Series 6	Series 7	Series 8	Series 9	Series 10	Total Annual New Debt Service
1	\$ 46,974	\$ -	\$ -	\$ -	\$ -	\$ -	\$ -	\$ -	\$ -	\$ -	\$ 46,974
2	46,974	46,974	-	-	-	-	-	-	-	-	93,948
3	46,974	46,974	46,974	-	-	-	-	-	-	-	140,922
4	46,974	46,974	46,974	46,974	-	-	-	-	-	-	187,896
5	46,974	46,974	46,974	46,974	46,974	-	-	-	-	-	234,870
6	46,974	46,974	46,974	46,974	46,974	46,974	-	-	-	-	281,844
7	46,974	46,974	46,974	46,974	46,974	46,974	46,974	-	-	-	328,818
8	46,974	46,974	46,974	46,974	46,974	46,974	46,974	46,974	-	-	375,792
9	46,974	46,974	46,974	46,974	46,974	46,974	46,974	46,974	46,974	-	422,766
10	46,974	46,974	46,974	46,974	46,974	46,974	46,974	46,974	46,974	46,974	469,740
11	46,974	46,974	46,974	46,974	46,974	46,974	46,974	46,974	46,974	46,974	469,740
12	46,974	46,974	46,974	46,974	46,974	46,974	46,974	46,974	46,974	46,974	469,740
13	46,974	46,974	46,974	46,974	46,974	46,974	46,974	46,974	46,974	46,974	469,740
14	46,974	46,974	46,974	46,974	46,974	46,974	46,974	46,974	46,974	46,974	469,740
15	46,974	46,974	46,974	46,974	46,974	46,974	46,974	46,974	46,974	46,974	469,740
16	46,974	46,974	46,974	46,974	46,974	46,974	46,974	46,974	46,974	46,974	469,740
17	46,974	46,974	46,974	46,974	46,974	46,974	46,974	46,974	46,974	46,974	469,740
18	46,974	46,974	46,974	46,974	46,974	46,974	46,974	46,974	46,974	46,974	469,740
19	46,974	46,974	46,974	46,974	46,974	46,974	46,974	46,974	46,974	46,974	469,740
20	46,974	46,974	46,974	46,974	46,974	46,974	46,974	46,974	46,974	46,974	469,740
21	-	46,974	46,974	46,974	46,974	46,974	46,974	46,974	46,974	46,974	422,766
22	-	-	46,974	46,974	46,974	46,974	46,974	46,974	46,974	46,974	375,792
23	-	-	-	46,974	46,974	46,974	46,974	46,974	46,974	46,974	328,818
24	-	-	-	-	46,974	46,974	46,974	46,974	46,974	46,974	281,844
25	-	-	-	-	-	46,974	46,974	46,974	46,974	46,974	234,870
26	-	-	-	-	-	-	46,974	46,974	46,974	46,974	187,896
27	-	-	-	-	-	-	-	46,974	46,974	46,974	140,922
28	-	-	-	-	-	-	-	-	46,974	46,974	93,948
29	-	-	-	-	-	-	-	-	-	46,974	46,974
	\$ 939,480	\$ 939,480	\$ 939,480	\$ 939,480	\$ 939,480	\$ 939,480	\$ 939,480	\$ 939,480	\$ 939,480	\$ 939,480	\$ 9,394,797

**II. Summary of Annual Expenses**

Year	New Annual Debt Service <sup>(1)</sup>	Annual Capital Expenditures <sup>(2)</sup>	Annual Bond Proceeds <sup>(2)</sup>	Existing Annual Debt Service <sup>(3)</sup>	Annual Credit <sup>(4)</sup>	Total Expense
1	\$ 46,974	\$ 979,597	\$ (638,392)	\$ 848,125	\$ (2,707)	\$ 1,233,596
2	93,948	1,192,394	(638,392)	666,815	(4,471)	1,310,293
3	140,922	1,405,191	(638,392)	665,648	(6,914)	1,566,455
4	187,896	1,617,988	(638,392)	663,919	(9,475)	1,821,937
5	234,870	1,617,988	(638,392)	703,504	(12,705)	1,905,265
6	281,844	1,617,988	(638,392)	639,172	(14,582)	1,886,030
7	328,818	1,617,988	(638,392)	694,041	(18,423)	1,984,032
8	375,792	1,617,988	(638,392)	768,394	(22,981)	2,100,801
9	422,766	1,617,988	(638,392)	749,827	(25,867)	2,126,322
10	469,740	1,617,988	(638,392)	702,616	(28,070)	2,123,883
11	469,740	638,392	-	619,940	(26,091)	1,701,981
12	469,740	425,595	-	619,853	(26,089)	1,489,099
13	469,740	212,797	-	620,000	(26,092)	1,276,445
14	469,740	-	-	619,972	(26,091)	1,063,620
15	469,740	-	-	620,069	(26,094)	1,063,715
16	469,740	-	-	620,020	(26,093)	1,063,668
17	469,740	-	-	528,854	(23,910)	974,684
18	469,740	-	-	528,924	(23,911)	974,752
19	469,740	-	-	528,939	(23,912)	974,767
20	469,740	-	-	528,899	(23,911)	974,728
21	422,766	-	-	-	(10,122)	412,643
22	375,792	-	-	-	(8,998)	366,794
23	328,818	-	-	-	(7,873)	320,945
24	281,844	-	-	-	(6,748)	275,096
25	234,870	-	-	-	(5,624)	229,246
26	187,896	-	-	-	(4,499)	183,397
27	140,922	-	-	-	(3,374)	137,548
28	93,948	-	-	-	(2,249)	91,699
29	46,974	-	-	-	(1,125)	45,849
	\$ 9,394,797	\$ 16,179,885	\$ (6,383,918)	\$ 12,937,528	\$ (449,003)	\$ 31,679,290

(1) Appendix E - Service Area I, Page 2 Section I  
 (2) Appendix E - Service Area I, Page 1  
 (3) Eligible debt funded projects as a percent of total principal times original annual debt service  
 (4) Appendix E - Service Area I, Page 6

**City of McKinney - 2019 Roadway Impact Fee Study**  
**Capital Improvement Plan for Impact Fees**  
**Appendix E - Impact Fee Calculation Assumptions**  
**Service Area I**

<u>Year</u>	<u>Impact Fee</u>	<u>Vehicle Miles</u>	<u>Impact Fee Revenue</u>	<u>Annual Expenses</u>	<u>Sub-Total</u>	<u>Accumulated Interest</u>	<u>Estimated Fund Balance</u>
<b>Initial</b>							\$ 5,189,258
<b>1</b>	\$ 1,265	1,833	\$ 2,318,876	\$ 1,233,596	\$ 1,085,279	\$ 114,638	6,389,175
<b>2</b>	1,265	1,833	2,318,876	1,310,293	1,008,582	137,869	7,535,627
<b>3</b>	1,265	1,833	2,318,876	1,566,455	752,421	158,237	8,446,285
<b>4</b>	1,265	1,833	2,318,876	1,821,937	496,939	173,895	9,117,119
<b>5</b>	1,265	1,833	2,318,876	1,905,265	413,610	186,478	9,717,208
<b>6</b>	1,265	1,833	2,318,876	1,886,030	432,846	198,673	10,348,726
<b>7</b>	1,265	1,833	2,318,876	1,984,032	334,844	210,323	10,893,893
<b>8</b>	1,265	1,833	2,318,876	2,100,801	218,074	220,059	11,332,026
<b>9</b>	1,265	1,833	2,318,876	2,126,322	192,553	228,566	11,753,145
<b>10</b>	1,265	1,833	2,318,876	2,123,883	194,993	237,013	12,185,151
<b>11</b>	-	-	-	1,701,981	(1,701,981)	226,683	10,709,853
<b>12</b>	-	-	-	1,489,099	(1,489,099)	199,306	9,420,061
<b>13</b>	-	-	-	1,276,445	(1,276,445)	175,637	8,319,253
<b>14</b>	-	-	-	1,063,620	(1,063,620)	155,749	7,411,381
<b>15</b>	-	-	-	1,063,715	(1,063,715)	137,590	6,485,257
<b>16</b>	-	-	-	1,063,668	(1,063,668)	119,068	5,540,658
<b>17</b>	-	-	-	974,684	(974,684)	101,066	4,667,040
<b>18</b>	-	-	-	974,752	(974,752)	83,593	3,775,881
<b>19</b>	-	-	-	974,767	(974,767)	65,770	2,866,884
<b>20</b>	-	-	-	974,728	(974,728)	47,590	1,939,747
<b>21</b>	-	-	-	412,643	(412,643)	34,669	1,561,772
<b>22</b>	-	-	-	366,794	(366,794)	27,568	1,222,545
<b>23</b>	-	-	-	320,945	(320,945)	21,241	922,842
<b>24</b>	-	-	-	275,096	(275,096)	15,706	663,452
<b>25</b>	-	-	-	229,246	(229,246)	10,977	445,183
<b>26</b>	-	-	-	183,397	(183,397)	7,070	268,855
<b>27</b>	-	-	-	137,548	(137,548)	4,002	135,309
<b>28</b>	-	-	-	91,699	(91,699)	1,789	45,400
<b>29</b>	-	-	-	45,849	(45,849)	450	-
			<u>\$ 23,188,757</u>	<u>\$ 31,679,290</u>		<u>\$ 3,301,274</u>	

# City of McKinney - 2019 Roadway Impact Fee Study

## Capital Improvement Plan for Impact Fees Appendix E - Impact Fee Calculation Assumptions Service Area I

Year	Number of Years to End of Period	Interest Rate Factor	Recovery Fee Factor	Annual Vehicle Miles		Annual Expense	
				Actual	Escalated	Actual	Escalated
1	29	1.7584	1.0000	1,833	3,224	\$ 1,233,596	\$ 2,169,199
2	28	1.7240	1.0000	1,833	3,160	1,310,293	2,258,887
3	27	1.6902	1.0000	1,833	3,098	1,566,455	2,647,547
4	26	1.6570	1.0000	1,833	3,038	1,821,937	3,018,971
5	25	1.6245	1.0000	1,833	2,978	1,905,265	3,095,145
6	24	1.5927	1.0000	1,833	2,920	1,886,030	3,003,820
7	23	1.5614	1.0000	1,833	2,862	1,984,032	3,097,946
8	22	1.5308	1.0000	1,833	2,806	2,100,801	3,215,955
9	21	1.5008	1.0000	1,833	2,751	2,126,322	3,191,199
10	20	1.4714	1.0000	1,833	2,697	2,123,883	3,125,037
11	19	1.4425	1.0000	-	-	1,701,981	2,455,156
12	18	1.4142	1.0000	-	-	1,489,099	2,105,949
13	17	1.3865	1.0000	-	-	1,276,445	1,769,808
14	16	1.3593	1.0000	-	-	1,063,620	1,445,807
15	15	1.3327	1.0000	-	-	1,063,715	1,417,585
16	14	1.3065	1.0000	-	-	1,063,668	1,389,727
17	13	1.2809	1.0000	-	-	974,684	1,248,497
18	12	1.2558	1.0000	-	-	974,752	1,224,102
19	11	1.2312	1.0000	-	-	974,767	1,200,117
20	10	1.2070	1.0000	-	-	974,728	1,176,539
21	9	1.1834	1.0000	-	-	412,643	488,312
22	8	1.1602	1.0000	-	-	366,794	425,544
23	7	1.1374	1.0000	-	-	320,945	365,050
24	6	1.1151	1.0000	-	-	275,096	306,765
25	5	1.0933	1.0000	-	-	229,246	250,625
26	4	1.0718	1.0000	-	-	183,397	196,569
27	3	1.0508	1.0000	-	-	137,548	144,536
28	2	1.0302	1.0000	-	-	91,699	94,468
29	1	1.0100	1.0000	-	-	45,849	46,308
					29,535		\$ 46,575,170

Annual Interest Rate:	2.00%
Present Value of Initial Impact Fee Fund Balance	\$ 5,189,258
Total Escalated Expense for Entire Period	\$ 46,575,170
Less Future Value of Initial Impact Fee Fund Balance	9,215,316
Sub-Total	\$ 37,359,854
Total Escalated Vehicle Miles	29,535
<b>Impact Fee For Service Area I</b>	<b>\$ 1,265</b>

**City of McKinney - 2019 Roadway Impact Fee Study**  
 Capital Improvement Plan for Impact Fees  
 Appendix E - Impact Fee Calculation Assumptions  
 Service Area I

<u>Impact Fee Project Name<sup>(1)</sup></u>	<u>Impact Fee Project No.<sup>(1)</sup></u>	<u>Cost In Service Area<sup>(1)</sup></u>	<u>Impact Fee Recoverable Cost<sup>(2)</sup></u>	<u>Debt Funded<sup>(3)</sup></u>		<u>Non-Debt Funded<sup>(3)</sup></u>	<u>Impact Fee Recoverable Cost</u>
				<u>Existing</u>	<u>Proposed</u>		
VIRGINIA PKWY (7)	I-1	\$ 2,567,378	\$ 1,804,697	\$ 886,767	\$ -	\$ 917,931	\$ 1,804,697
VIRGINIA PKWY (8)	I-2	531,979	373,946	373,946	-	-	373,946
ELDORADO PKWY (2)	I-3	4,857,600	3,414,572	-	1,707,286	1,707,286	3,414,572
MCKINNEY RANCH PKWY (2)	I-4	4,338,000	3,049,328	-	1,524,664	1,524,664	3,049,328
COLLIN MCKINNEY PKWY (2)	I-5	1,777,105	1,249,188	595,943	-	653,245	1,249,188
COLLIN MCKINNEY PKWY (3)	I-6	3,221,002	2,264,152	1,080,146	-	1,184,006	2,264,152
COLLIN MCKINNEY PKWY (4)	I-7	1,101,893	774,558	369,514	-	405,044	774,558
RIDGE RD (8)	G-17, I-8	275,407	193,593	29,636	-	163,957	193,593
RIDGE RD (9)	H-8, I-9	831,000	584,138	-	292,069	292,069	584,138
HARDIN BLVD (11)	I-10, J-6	6,792,049	4,774,362	2,935,487	919,438	919,438	4,774,362
HARDIN BLVD (12)	I-11, J-7	3,104,400	2,182,188	-	1,091,094	1,091,094	2,182,188
Signal	35	150,000	105,440	-	52,720	52,720	105,440
Under Construction	36	195,171	137,192	93,259	-	43,933	137,192
Signal	38	171,500	120,553	120,553	-	-	120,553
Under Construction	44	195,171	137,192	93,259	-	43,933	137,192
Signal	45	300,000	210,880	-	105,440	105,440	210,880
Signal	46	300,000	210,880	-	105,440	105,440	210,880
Roundabout	50	1,320,000	927,873	927,873	-	-	927,873
Roundabout	51	1,900,000	1,335,575	1,335,575	-	-	1,335,575
Signal	56	150,000	105,440	-	52,720	52,720	105,440
Signal	57	150,000	105,440	-	52,720	52,720	105,440
Signal	58	150,000	105,440	-	52,720	52,720	105,440
Signal	59	300,000	210,880	-	105,440	105,440	210,880
Signal	60	300,000	210,880	-	105,440	105,440	210,880
Signal	72	300,000	210,880	-	105,440	105,440	210,880
Signal	73	150,000	105,440	-	52,720	52,720	105,440
Signal	76	150,000	105,440	-	52,720	52,720	105,440
Impact Fee Study		11,692	11,692	-	5,846	5,846	11,692
<b>Total</b>		<b>\$ 35,591,345</b>	<b>\$ 25,021,841</b>	<b>\$ 8,841,956</b>	<b>\$ 6,383,918</b>	<b>\$ 9,795,967</b>	<b>\$ 25,021,841</b>

(1) Per Kimley-Horn Impact Fee Study

(2) Line 11 of the Max Fee Table Report

(3) Per discussions with City staff. For existing debt funding that does not have a specific bond identified, a 4.5% rate is used to coincide with the water and wastewater calculations.

**City of McKinney - 2019 Roadway Impact Fee Study**  
**Capital Improvement Plan for Impact Fees**  
**Appendix E - Impact Fee Calculation Assumptions**  
**Service Area I**

<u>Year</u>	<u>Eligible Debt Service<sup>(1)</sup></u>	<u>Annual Vehicle Miles</u>	<u>Eligible Debt Service per Vehicle Mile</u>	<u>Annual Growth in Vehicle Miles (Cumulative)</u>	<u>Credit for Annual Ad Valorem Revenues</u>
1	\$ 895,099	606,072	\$ 1.48	1,833	\$ 2,707
2	760,763	623,802	1.22	3,666	4,471
3	806,570	641,531	1.26	5,500	6,914
4	851,815	659,260	1.29	7,333	9,475
5	938,374	676,990	1.39	9,166	12,705
6	921,016	694,719	1.33	10,999	14,582
7	1,022,859	712,448	1.44	12,832	18,423
8	1,144,185	730,177	1.57	14,666	22,981
9	1,172,593	747,907	1.57	16,499	25,867
10	1,172,356	765,636	1.53	18,332	28,070
11	1,089,680	765,636	1.42	18,332	26,091
12	1,089,593	765,636	1.42	18,332	26,089
13	1,089,740	765,636	1.42	18,332	26,092
14	1,089,711	765,636	1.42	18,332	26,091
15	1,089,809	765,636	1.42	18,332	26,094
16	1,089,760	765,636	1.42	18,332	26,093
17	998,594	765,636	1.30	18,332	23,910
18	998,664	765,636	1.30	18,332	23,911
19	998,678	765,636	1.30	18,332	23,912
20	998,639	765,636	1.30	18,332	23,911
21	422,766	765,636	0.55	18,332	10,122
22	375,792	765,636	0.49	18,332	8,998
23	328,818	765,636	0.43	18,332	7,873
24	281,844	765,636	0.37	18,332	6,748
25	234,870	765,636	0.31	18,332	5,624
26	187,896	765,636	0.25	18,332	4,499
27	140,922	765,636	0.18	18,332	3,374
28	93,948	765,636	0.12	18,332	2,249
29	46,974	765,636	0.06	18,332	1,125
<b>Total</b>	<b>\$ 22,332,326</b>				<b>\$ 449,003</b>

2019 Vehicle Miles <sup>(2)</sup>	588,343
Ten Year Growth in Vehicle Miles in Service Area <sup>(3)</sup>	18,332
	10 years
Annual Growth in Vehicle Miles	1,833
Ten Year Growth in Vehicle Miles In Other Service Areas <sup>(3)</sup>	158,961
	10 years
Annual Growth in Vehicle Miles	15,896
Credit Amount	<b>\$ 449,003</b>

(1) Appendix E - Service Area I, Page 2 Section II

(2) Per Kimley-Horn Impact Fee Study

(3) Line 8 of the Max Fee Table Report

**City of McKinney - 2019 Roadway Impact Fee Study**  
 Capital Improvement Plan for Impact Fees  
 Appendix E - Impact Fee Calculation Assumptions  
 Service Area J

**I. General Assumptions**

Annual Interest Rate on Deposits <sup>(1)</sup>	2.00%
Annual Vehicle Mile Growth <sup>(2)</sup>	2,486
Existing Fund Balance <sup>(3)</sup>	\$ 2,179,356

Portion of Projects Funded by Existing Debt <sup>(4)</sup>	\$ 2,989,838
Non-debt Funded Project Cost <sup>(5)</sup>	3,326,536
New Project Cost Funded Through New Debt <sup>(6)</sup>	3,305,234
Total Recoverable Project Cost <sup>(7)</sup>	\$ 9,621,608

**II. New Debt Issues Assumptions**

<u>Year</u>	<u>Principal<sup>(8)</sup></u>	<u>Interest<sup>(9)</sup></u>	<u>Term</u>
1	\$ 330,523	4.00%	20
2	330,523	4.00%	20
3	330,523	4.00%	20
4	330,523	4.00%	20
5	330,523	4.00%	20
6	330,523	4.00%	20
7	330,523	4.00%	20
8	330,523	4.00%	20
9	330,523	4.00%	20
10	330,523	4.00%	20
Total	\$ 3,305,234		

**III. Capital Expenditure Assumptions**

<u>Year</u>	<u>Annual Capital Expenditures<sup>(10)</sup></u>
1	\$ 332,654
2	442,828
3	553,003
4	663,177
5	663,177
6	663,177
7	663,177
8	663,177
9	663,177
10	663,177
11	330,523
12	220,349
13	110,174
Total	\$ 6,631,770

- (1) Per discussions with City Staff and City files
- (2) Derived from Kimley-Horn Impact Fee Study
- (3) Per discussions with City Staff and City files
- (4) Per discussions with City Staff and City files
- (5) This assumes 50% of new project costs funded through sources other than debt, unless specified otherwise
- (6) This assumes 50% of new project costs funded through new debt issues, unless specified otherwise
- (7) Per Kimley-Horn Impact Fee Study
- (8) Assumes new debt issued in equal annual amounts
- (9) Per discussions with City Staff and City files
- (10) Assumes new debt proceeds expended over a 3-year timeframe.

Non-debt funded capital expenditures allocated per discussions with City Staff

**City of McKinney - 2019 Roadway Impact Fee Study**  
 Capital Improvement Plan for Impact Fees  
 Appendix E - Impact Fee Calculation Assumptions  
 Service Area J

**I. New Debt Service Detail**

<u>Year</u>	<u>Series 1</u>	<u>Series 2</u>	<u>Series 3</u>	<u>Series 4</u>	<u>Series 5</u>	<u>Series 6</u>	<u>Series 7</u>	<u>Series 8</u>	<u>Series 9</u>	<u>Series 10</u>	<u>Total Annual New Debt Service</u>
1	\$ 24,320	\$ -	\$ -	\$ -	\$ -	\$ -	\$ -	\$ -	\$ -	\$ -	\$ 24,320
2	24,320	24,320	-	-	-	-	-	-	-	-	48,641
3	24,320	24,320	24,320	-	-	-	-	-	-	-	72,961
4	24,320	24,320	24,320	24,320	-	-	-	-	-	-	97,282
5	24,320	24,320	24,320	24,320	24,320	-	-	-	-	-	121,602
6	24,320	24,320	24,320	24,320	24,320	24,320	-	-	-	-	145,923
7	24,320	24,320	24,320	24,320	24,320	24,320	24,320	-	-	-	170,243
8	24,320	24,320	24,320	24,320	24,320	24,320	24,320	24,320	-	-	194,564
9	24,320	24,320	24,320	24,320	24,320	24,320	24,320	24,320	24,320	-	218,884
10	24,320	24,320	24,320	24,320	24,320	24,320	24,320	24,320	24,320	24,320	243,205
11	24,320	24,320	24,320	24,320	24,320	24,320	24,320	24,320	24,320	24,320	243,205
12	24,320	24,320	24,320	24,320	24,320	24,320	24,320	24,320	24,320	24,320	243,205
13	24,320	24,320	24,320	24,320	24,320	24,320	24,320	24,320	24,320	24,320	243,205
14	24,320	24,320	24,320	24,320	24,320	24,320	24,320	24,320	24,320	24,320	243,205
15	24,320	24,320	24,320	24,320	24,320	24,320	24,320	24,320	24,320	24,320	243,205
16	24,320	24,320	24,320	24,320	24,320	24,320	24,320	24,320	24,320	24,320	243,205
17	24,320	24,320	24,320	24,320	24,320	24,320	24,320	24,320	24,320	24,320	243,205
18	24,320	24,320	24,320	24,320	24,320	24,320	24,320	24,320	24,320	24,320	243,205
19	24,320	24,320	24,320	24,320	24,320	24,320	24,320	24,320	24,320	24,320	243,205
20	24,320	24,320	24,320	24,320	24,320	24,320	24,320	24,320	24,320	24,320	243,205
21	-	24,320	24,320	24,320	24,320	24,320	24,320	24,320	24,320	24,320	218,884
22	-	-	24,320	24,320	24,320	24,320	24,320	24,320	24,320	24,320	194,564
23	-	-	-	24,320	24,320	24,320	24,320	24,320	24,320	24,320	170,243
24	-	-	-	-	24,320	24,320	24,320	24,320	24,320	24,320	145,923
25	-	-	-	-	-	24,320	24,320	24,320	24,320	24,320	121,602
26	-	-	-	-	-	-	24,320	24,320	24,320	24,320	97,282
27	-	-	-	-	-	-	-	24,320	24,320	24,320	72,961
28	-	-	-	-	-	-	-	-	24,320	24,320	48,641
29	-	-	-	-	-	-	-	-	-	24,320	24,320
	\$ 486,410	\$ 486,410	\$ 486,410	\$ 486,410	\$ 486,410	\$ 486,410	\$ 486,410	\$ 486,410	\$ 486,410	\$ 486,410	\$ 4,864,097

**II. Summary of Annual Expenses**

<u>Year</u>	<u>New Annual Debt Service<sup>(1)</sup></u>	<u>Annual Capital Expenditures<sup>(2)</sup></u>	<u>Annual Bond Proceeds<sup>(2)</sup></u>	<u>Existing Annual Debt Service<sup>(3)</sup></u>	<u>Annual Credit<sup>(4)</sup></u>	<u>Total Expense</u>
1	\$ 24,320	\$ 332,654	\$ (330,523)	\$ 232,863	\$ (1,055)	\$ 258,259
2	48,641	442,828	(330,523)	232,914	(2,244)	391,615
3	72,961	553,003	(330,523)	232,850	(3,556)	524,735
4	97,282	663,177	(330,523)	232,909	(4,981)	657,863
5	121,602	663,177	(330,523)	232,866	(6,509)	680,613
6	145,923	663,177	(330,523)	232,935	(8,136)	703,376
7	170,243	663,177	(330,523)	232,893	(9,848)	725,941
8	194,564	663,177	(330,523)	232,951	(11,646)	748,523
9	218,884	663,177	(330,523)	232,888	(13,517)	770,908
10	243,205	663,177	(330,523)	232,914	(15,462)	793,311
11	243,205	330,523	-	232,914	(15,462)	791,180
12	243,205	220,349	-	232,882	(15,461)	680,975
13	243,205	110,174	-	232,919	(15,462)	570,837
14	243,205	-	-	232,909	(15,462)	460,652
15	243,205	-	-	232,951	(15,463)	460,693
16	243,205	-	-	232,930	(15,462)	460,672
17	243,205	-	-	155,054	(12,933)	385,325
18	243,205	-	-	155,054	(12,933)	385,325
19	243,205	-	-	155,054	(12,933)	385,325
20	243,205	-	-	155,054	(12,933)	385,325
21	218,884	-	-	-	(7,108)	211,776
22	194,564	-	-	-	(6,318)	188,245
23	170,243	-	-	-	(5,529)	164,715
24	145,923	-	-	-	(4,739)	141,184
25	121,602	-	-	-	(3,949)	117,653
26	97,282	-	-	-	(3,159)	94,123
27	72,961	-	-	-	(2,369)	70,592
28	48,641	-	-	-	(1,580)	47,061
29	24,320	-	-	-	(790)	23,531
	\$ 4,864,097	\$ 6,631,770	\$ (3,305,234)	\$ 4,346,705	\$ (257,003)	\$ 12,280,336

(1) Appendix E - Service Area J, Page 2 Section I  
 (2) Appendix E - Service Area J, Page 1  
 (3) Eligible outstanding debt funded projects as a percent of outstanding principal times outstanding annual debt service  
 (4) Appendix E - Service Area J, Page 6



**City of McKinney - 2019 Roadway Impact Fee Study**  
**Capital Improvement Plan for Impact Fees**  
**Appendix E - Impact Fee Calculation Assumptions**  
**Service Area J**

<u>Year</u>	<u>Impact Fee</u>	<u>Vehicle Miles</u>	<u>Impact Fee Revenue</u>	<u>Annual Expenses</u>	<u>Sub-Total</u>	<u>Accumulated Interest</u>	<u>Estimated Fund Balance</u>
<b>Initial</b>							\$ 2,179,356
<b>1</b>	\$ 347	2,486	\$ 863,383	\$ 258,259	\$ 605,124	\$ 49,638	2,834,118
<b>2</b>	347	2,486	863,383	391,615	471,767	61,400	3,367,286
<b>3</b>	347	2,486	863,383	524,735	338,648	70,732	3,776,666
<b>4</b>	347	2,486	863,383	657,863	205,520	77,589	4,059,774
<b>5</b>	347	2,486	863,383	680,613	182,770	83,023	4,325,567
<b>6</b>	347	2,486	863,383	703,376	160,006	88,111	4,573,685
<b>7</b>	347	2,486	863,383	725,941	137,441	92,848	4,803,974
<b>8</b>	347	2,486	863,383	748,523	114,860	97,228	5,016,062
<b>9</b>	347	2,486	863,383	770,908	92,474	101,246	5,209,782
<b>10</b>	347	2,486	863,383	793,311	70,072	104,896	5,384,751
<b>11</b>	-	-	-	791,180	(791,180)	99,783	4,693,354
<b>12</b>	-	-	-	680,975	(680,975)	87,057	4,099,436
<b>13</b>	-	-	-	570,837	(570,837)	76,280	3,604,880
<b>14</b>	-	-	-	460,652	(460,652)	67,491	3,211,719
<b>15</b>	-	-	-	460,693	(460,693)	59,627	2,810,653
<b>16</b>	-	-	-	460,672	(460,672)	51,606	2,401,587
<b>17</b>	-	-	-	385,325	(385,325)	44,178	2,060,440
<b>18</b>	-	-	-	385,325	(385,325)	37,356	1,712,470
<b>19</b>	-	-	-	385,325	(385,325)	30,396	1,357,541
<b>20</b>	-	-	-	385,325	(385,325)	23,298	995,514
<b>21</b>	-	-	-	211,776	(211,776)	17,793	801,530
<b>22</b>	-	-	-	188,245	(188,245)	14,148	627,433
<b>23</b>	-	-	-	164,715	(164,715)	10,902	473,619
<b>24</b>	-	-	-	141,184	(141,184)	8,061	340,496
<b>25</b>	-	-	-	117,653	(117,653)	5,633	228,476
<b>26</b>	-	-	-	94,123	(94,123)	3,628	137,981
<b>27</b>	-	-	-	70,592	(70,592)	2,054	69,443
<b>28</b>	-	-	-	47,061	(47,061)	918	23,300
<b>29</b>	-	-	-	23,531	(23,531)	231	-
			\$ 8,633,827	\$ 12,280,336		\$ 1,467,153	

**City of McKinney - 2019 Roadway Impact Fee Study**  
**Capital Improvement Plan for Impact Fees**  
**Appendix E - Impact Fee Calculation Assumptions**  
**Service Area J**

<u>Year</u>	<u>Number of Years to End of Period</u>	<u>Interest Rate Factor</u>	<u>Recovery Fee Factor</u>	<u>Annual Vehicle Miles</u>		<u>Annual Expense</u>	
				<u>Actual</u>	<u>Escalated</u>	<u>Actual</u>	<u>Escalated</u>
1	29	1.7584	1.0000	2,486	4,372	\$ 258,259	\$ 454,131
2	28	1.7240	1.0000	2,486	4,286	391,615	675,127
3	27	1.6902	1.0000	2,486	4,202	524,735	886,882
4	26	1.6570	1.0000	2,486	4,120	657,863	1,090,087
5	25	1.6245	1.0000	2,486	4,039	680,613	1,105,670
6	24	1.5927	1.0000	2,486	3,960	703,376	1,120,245
7	23	1.5614	1.0000	2,486	3,882	725,941	1,133,514
8	22	1.5308	1.0000	2,486	3,806	748,523	1,145,856
9	21	1.5008	1.0000	2,486	3,732	770,908	1,156,985
10	20	1.4714	1.0000	2,486	3,658	793,311	1,167,261
11	19	1.4425	1.0000	-	-	791,180	1,141,300
12	18	1.4142	1.0000	-	-	680,975	963,065
13	17	1.3865	1.0000	-	-	570,837	791,473
14	16	1.3593	1.0000	-	-	460,652	626,177
15	15	1.3327	1.0000	-	-	460,693	613,953
16	14	1.3065	1.0000	-	-	460,672	601,888
17	13	1.2809	1.0000	-	-	385,325	493,572
18	12	1.2558	1.0000	-	-	385,325	483,895
19	11	1.2312	1.0000	-	-	385,325	474,406
20	10	1.2070	1.0000	-	-	385,325	465,104
21	9	1.1834	1.0000	-	-	211,776	250,611
22	8	1.1602	1.0000	-	-	188,245	218,397
23	7	1.1374	1.0000	-	-	164,715	187,351
24	6	1.1151	1.0000	-	-	141,184	157,437
25	5	1.0933	1.0000	-	-	117,653	128,625
26	4	1.0718	1.0000	-	-	94,123	100,883
27	3	1.0508	1.0000	-	-	70,592	74,178
28	2	1.0302	1.0000	-	-	47,061	48,483
29	1	1.0100	1.0000	-	-	23,531	23,766
					40,059		\$ 17,780,324

Annual Interest Rate:	2.00%
Present Value of Initial Impact Fee Fund Balance	\$ 2,179,356
Total Escalated Expense for Entire Period	\$ 17,780,324
Less Future Value of Initial Impact Fee Fund Balance	3,870,198
Sub-Total	\$ 13,910,126
Total Escalated Vehicle Miles	40,059
<b>Impact Fee For Service Area J</b>	<b>\$ 347</b>

City of McKinney - 2019 Roadway Impact Fee Study  
 Capital Improvement Plan for Impact Fees  
 Appendix E - Impact Fee Calculation Assumptions  
 Service Area J

Impact Fee Project Name <sup>(1)</sup>	Impact Fee Project No. <sup>(1)</sup>	Cost In Service Area <sup>(1)</sup>	Impact Fee Recoverable Cost <sup>(2)</sup>	Debt Funded <sup>(3)</sup>		Non-Debt Funded <sup>(3)</sup>	Impact Fee Recoverable Cost
				Existing	Proposed		
WHITE AVE (1)	J-1	\$ 981,328	\$ 334,478	\$ 334,478	\$ -	\$ -	\$ 334,478
WHITE AVE (2)	J-2	213,991	72,937	72,937	-	-	72,937
VIRGINIA PKWY (9)	J-3	3,267,873	1,113,829	1,113,829	-	-	1,113,829
ELDORADO PKWY (3)	J-4	4,047,600	1,379,593	-	689,797	689,797	1,379,593
COLLIN MCKINNEY PKWY (5)	J-5	1,953,000	665,665	-	332,832	332,832	665,665
HARDIN BLVD (11)	I-10, J-6	6,792,049	2,315,017	1,423,374	445,822	445,822	2,315,017
HARDIN BLVD (12)	I-11, J-7	3,104,400	1,058,111	-	529,055	529,055	1,058,111
MEDICAL CENTER DR	J-8	2,240,000	763,487	-	381,743	381,743	763,487
STATE HIGHWAY 5 (4)	J-9, K-7	2,323,650	791,998	-	395,999	395,999	791,998
STATE HIGHWAY 5 (5)	J-10, K-8	1,111,600	378,880	-	189,440	189,440	378,880
STATE HIGHWAY 5 (6)	J-11	313,950	107,007	-	53,504	53,504	107,007
Under Construction	36	195,171	66,522	45,220	-	21,303	66,522
Signal	39	300,000	102,253	-	51,126	51,126	102,253
Signal	58	150,000	51,126	-	25,563	25,563	51,126
Intersection Improvements	61	150,000	51,126	-	25,563	25,563	51,126
Signal	62	150,000	51,126	-	25,563	25,563	51,126
Signal	67	300,000	102,253	-	51,126	51,126	102,253
Signal	68	300,000	102,253	-	51,126	51,126	102,253
Signal	69	150,000	51,126	-	25,563	25,563	51,126
Signal	73	150,000	51,126	-	25,563	25,563	51,126
Impact Fee Study		11,692	11,692	-	5,846	5,846	11,692
Total		\$ 28,206,303	\$ 9,621,608	\$ 2,989,838	\$ 3,305,234	\$ 3,326,536	\$ 9,621,608

(1) Per Kimley-Horn Impact Fee Study

(2) Line 11 of the Max Fee Table Report

(3) Per discussions with City staff. For existing debt funding that does not have a specific bond identified, a 4.5% rate is used to coincide with the water and wastewater calculations.

**City of McKinney - 2019 Roadway Impact Fee Study**  
**Capital Improvement Plan for Impact Fees**  
**Appendix E - Impact Fee Calculation Assumptions**  
**Service Area J**

<u>Year</u>	<u>Eligible Debt Service<sup>(1)</sup></u>	<u>Annual Vehicle Miles</u>	<u>Eligible Debt Service per Vehicle Mile</u>	<u>Annual Growth in Vehicle Miles (Cumulative)</u>	<u>Credit for Annual Ad Valorem Revenues</u>
1	\$ 257,184	606,072	\$ 0.42	2,486	\$ 1,055
2	281,555	623,802	0.45	4,973	2,244
3	305,812	641,531	0.48	7,459	3,556
4	330,191	659,260	0.50	9,946	4,981
5	354,469	676,990	0.52	12,432	6,509
6	378,858	694,719	0.55	14,918	8,136
7	403,136	712,448	0.57	17,405	9,848
8	427,515	730,177	0.59	19,891	11,646
9	451,772	747,907	0.60	22,378	13,517
10	476,119	765,636	0.62	24,864	15,462
11	476,119	765,636	0.62	24,864	15,462
12	476,087	765,636	0.62	24,864	15,461
13	476,124	765,636	0.62	24,864	15,462
14	476,114	765,636	0.62	24,864	15,462
15	476,156	765,636	0.62	24,864	15,463
16	476,135	765,636	0.62	24,864	15,462
17	398,259	765,636	0.52	24,864	12,933
18	398,259	765,636	0.52	24,864	12,933
19	398,259	765,636	0.52	24,864	12,933
20	398,259	765,636	0.52	24,864	12,933
21	218,884	765,636	0.29	24,864	7,108
22	194,564	765,636	0.25	24,864	6,318
23	170,243	765,636	0.22	24,864	5,529
24	145,923	765,636	0.19	24,864	4,739
25	121,602	765,636	0.16	24,864	3,949
26	97,282	765,636	0.13	24,864	3,159
27	72,961	765,636	0.10	24,864	2,369
28	48,641	765,636	0.06	24,864	1,580
29	24,320	765,636	0.03	24,864	790
<b>Total</b>	<b>\$ 9,210,803</b>				<b>\$ 257,003</b>

2019 Vehicle Miles <sup>(2)</sup>	588,343
Ten Year Growth in Vehicle Miles in Service Area <sup>(3)</sup>	24,864
	10 years
Annual Growth in Vehicle Miles	2,486
Ten Year Growth in Vehicle Miles In Other Service Areas <sup>(3)</sup>	152,429
	10 years
Annual Growth in Vehicle Miles	15,243
Credit Amount	<b>\$ 257,003</b>

(1) Appendix E - Service Area J, Page 2 Section II

(2) Per Kimley-Horn Impact Fee Study

(3) Line 8 of the Max Fee Table Report

**City of McKinney - 2019 Roadway Impact Fee Study**  
 Capital Improvement Plan for Impact Fees  
 Appendix E - Impact Fee Calculation Assumptions  
 Service Area K

**I. General Assumptions**

Annual Interest Rate on Deposits <sup>(1)</sup>	2.00%
Annual Vehicle Mile Growth <sup>(2)</sup>	853
Existing Fund Balance <sup>(3)</sup>	\$ 779,111

Portion of Projects Funded by Existing Debt <sup>(4)</sup>	\$ 1,159,792
Non-debt Funded Project Cost <sup>(5)</sup>	4,449,077
New Project Cost Funded Through New Debt <sup>(6)</sup>	4,295,800
Total Recoverable Project Cost <sup>(7)</sup>	\$ 9,904,669

**II. New Debt Issues Assumptions**

<u>Year</u>	<u>Principal<sup>(8)</sup></u>	<u>Interest<sup>(9)</sup></u>	<u>Term</u>
1	\$ 429,580	4.00%	20
2	429,580	4.00%	20
3	429,580	4.00%	20
4	429,580	4.00%	20
5	429,580	4.00%	20
6	429,580	4.00%	20
7	429,580	4.00%	20
8	429,580	4.00%	20
9	429,580	4.00%	20
10	429,580	4.00%	20
Total	\$ 4,295,800		

**III. Capital Expenditure Assumptions**

<u>Year</u>	<u>Annual Capital Expenditures<sup>(10)</sup></u>
1	\$ 444,908
2	588,101
3	731,294
4	874,488
5	874,488
6	874,488
7	874,488
8	874,488
9	874,488
10	874,488
11	429,580
12	286,387
13	143,193
Total	\$ 8,744,877

- (1) Per discussions with City Staff and City files
- (2) Derived from Kimley-Horn Impact Fee Study
- (3) Per discussions with City Staff and City files
- (4) Per discussions with City Staff and City files
- (5) This assumes 50% of new project costs funded through sources other than debt, unless specified otherwise
- (6) This assumes 50% of new project costs funded through new debt issues, unless specified otherwise
- (7) Per Kimley-Horn Impact Fee Study
- (8) Assumes new debt issued in equal annual amounts
- (9) Per discussions with City Staff and City files
- (10) Assumes new debt proceeds expended over a 3-year timeframe.

Non-debt funded capital expenditures allocated per discussions with City Staff

**City of McKinney - 2019 Roadway Impact Fee Study**  
 Capital Improvement Plan for Impact Fees  
 Appendix E - Impact Fee Calculation Assumptions  
 Service Area K

**I. New Debt Service Detail**

<u>Year</u>	<u>Series 1</u>	<u>Series 2</u>	<u>Series 3</u>	<u>Series 4</u>	<u>Series 5</u>	<u>Series 6</u>	<u>Series 7</u>	<u>Series 8</u>	<u>Series 9</u>	<u>Series 10</u>	<u>Total Annual New Debt Service</u>
1	\$ 31,609	\$ -	\$ -	\$ -	\$ -	\$ -	\$ -	\$ -	\$ -	\$ -	\$ 31,609
2	31,609	31,609	-	-	-	-	-	-	-	-	63,218
3	31,609	31,609	31,609	-	-	-	-	-	-	-	94,828
4	31,609	31,609	31,609	31,609	-	-	-	-	-	-	126,437
5	31,609	31,609	31,609	31,609	31,609	-	-	-	-	-	158,046
6	31,609	31,609	31,609	31,609	31,609	31,609	-	-	-	-	189,655
7	31,609	31,609	31,609	31,609	31,609	31,609	31,609	-	-	-	221,265
8	31,609	31,609	31,609	31,609	31,609	31,609	31,609	31,609	-	-	252,874
9	31,609	31,609	31,609	31,609	31,609	31,609	31,609	31,609	31,609	-	284,483
10	31,609	31,609	31,609	31,609	31,609	31,609	31,609	31,609	31,609	31,609	316,092
11	31,609	31,609	31,609	31,609	31,609	31,609	31,609	31,609	31,609	31,609	316,092
12	31,609	31,609	31,609	31,609	31,609	31,609	31,609	31,609	31,609	31,609	316,092
13	31,609	31,609	31,609	31,609	31,609	31,609	31,609	31,609	31,609	31,609	316,092
14	31,609	31,609	31,609	31,609	31,609	31,609	31,609	31,609	31,609	31,609	316,092
15	31,609	31,609	31,609	31,609	31,609	31,609	31,609	31,609	31,609	31,609	316,092
16	31,609	31,609	31,609	31,609	31,609	31,609	31,609	31,609	31,609	31,609	316,092
17	31,609	31,609	31,609	31,609	31,609	31,609	31,609	31,609	31,609	31,609	316,092
18	31,609	31,609	31,609	31,609	31,609	31,609	31,609	31,609	31,609	31,609	316,092
19	31,609	31,609	31,609	31,609	31,609	31,609	31,609	31,609	31,609	31,609	316,092
20	31,609	31,609	31,609	31,609	31,609	31,609	31,609	31,609	31,609	31,609	316,092
21	-	31,609	31,609	31,609	31,609	31,609	31,609	31,609	31,609	31,609	284,483
22	-	-	31,609	31,609	31,609	31,609	31,609	31,609	31,609	31,609	252,874
23	-	-	-	31,609	31,609	31,609	31,609	31,609	31,609	31,609	221,265
24	-	-	-	-	31,609	31,609	31,609	31,609	31,609	31,609	189,655
25	-	-	-	-	-	31,609	31,609	31,609	31,609	31,609	158,046
26	-	-	-	-	-	-	31,609	31,609	31,609	31,609	126,437
27	-	-	-	-	-	-	-	31,609	31,609	31,609	94,828
28	-	-	-	-	-	-	-	-	31,609	31,609	63,218
29	-	-	-	-	-	-	-	-	-	31,609	31,609
	\$ 632,185	\$ 632,185	\$ 632,185	\$ 632,185	\$ 632,185	\$ 632,185	\$ 632,185	\$ 632,185	\$ 632,185	\$ 632,185	\$ 6,321,850

**II. Summary of Annual Expenses**

<u>Year</u>	<u>New Annual Debt Service<sup>(1)</sup></u>	<u>Annual Capital Expenditures<sup>(2)</sup></u>	<u>Annual Bond Proceeds<sup>(2)</sup></u>	<u>Existing Annual Debt Service<sup>(3)</sup></u>	<u>Annual Credit<sup>(4)</sup></u>	<u>Total Expense</u>
1	\$ 31,609	\$ 444,908	\$ (429,580)	\$ 89,873	\$ (171)	\$ 136,639
2	63,218	588,101	(429,580)	89,885	(419)	311,206
3	94,828	731,294	(429,580)	89,870	(737)	485,675
4	126,437	874,488	(429,580)	89,884	(1,120)	660,109
5	158,046	874,488	(429,580)	89,874	(1,562)	691,266
6	189,655	874,488	(429,580)	89,890	(2,059)	722,394
7	221,265	874,488	(429,580)	89,880	(2,608)	753,445
8	252,874	874,488	(429,580)	89,894	(3,203)	784,472
9	284,483	874,488	(429,580)	89,879	(3,843)	815,427
10	316,092	874,488	(429,580)	89,885	(4,523)	846,362
11	316,092	429,580	-	89,885	(4,523)	831,035
12	316,092	286,387	-	89,878	(4,523)	687,834
13	316,092	143,193	-	89,886	(4,523)	544,649
14	316,092	-	-	89,884	(4,523)	401,453
15	316,092	-	-	89,894	(4,523)	401,463
16	316,092	-	-	89,889	(4,523)	401,458
17	316,092	-	-	71,485	(4,318)	383,260
18	316,092	-	-	71,485	(4,318)	383,260
19	316,092	-	-	71,485	(4,318)	383,260
20	316,092	-	-	71,485	(4,318)	383,260
21	284,483	-	-	-	(3,169)	281,314
22	252,874	-	-	-	(2,817)	250,057
23	221,265	-	-	-	(2,465)	218,800
24	189,655	-	-	-	(2,113)	187,543
25	158,046	-	-	-	(1,761)	156,285
26	126,437	-	-	-	(1,409)	125,028
27	94,828	-	-	-	(1,056)	93,771
28	63,218	-	-	-	(704)	62,514
29	31,609	-	-	-	(352)	31,257
	\$ 6,321,850	\$ 8,744,877	\$ (4,295,800)	\$ 1,724,071	\$ (80,502)	\$ 12,414,496

(1) Appendix E - Service Area K, Page 2 Section I

(2) Appendix E - Service Area K, Page 1

(3) Eligible debt funded projects as a percent of total principal times original annual debt service

(4) Appendix E - Service Area K, Page 6

**City of McKinney - 2019 Roadway Impact Fee Study**  
**Capital Improvement Plan for Impact Fees**  
**Appendix E - Impact Fee Calculation Assumptions**  
**Service Area K**

<u>Year</u>	<u>Impact Fee</u>	<u>Vehicle Miles</u>	<u>Impact Fee Revenue</u>	<u>Annual Expenses</u>	<u>Sub-Total</u>	<u>Accumulated Interest</u>	<u>Estimated Fund Balance</u>
<b>Initial</b>							\$ 779,111
<b>1</b>	\$ 1,197	853	\$ 1,020,837	\$ 136,639	\$ 884,198	\$ 24,424	1,687,733
<b>2</b>	1,197	853	1,020,837	311,206	709,631	40,851	2,438,215
<b>3</b>	1,197	853	1,020,837	485,675	535,162	54,116	3,027,492
<b>4</b>	1,197	853	1,020,837	660,109	360,728	64,157	3,452,377
<b>5</b>	1,197	853	1,020,837	691,266	329,571	72,343	3,854,292
<b>6</b>	1,197	853	1,020,837	722,394	298,443	80,070	4,232,805
<b>7</b>	1,197	853	1,020,837	753,445	267,392	87,330	4,587,527
<b>8</b>	1,197	853	1,020,837	784,472	236,365	94,114	4,918,006
<b>9</b>	1,197	853	1,020,837	815,427	205,410	100,414	5,223,830
<b>10</b>	1,197	853	1,020,837	846,362	174,475	106,221	5,504,526
<b>11</b>	-	-	-	831,035	(831,035)	101,780	4,775,272
<b>12</b>	-	-	-	687,834	(687,834)	88,627	4,176,065
<b>13</b>	-	-	-	544,649	(544,649)	78,075	3,709,490
<b>14</b>	-	-	-	401,453	(401,453)	70,175	3,378,212
<b>15</b>	-	-	-	401,463	(401,463)	63,550	3,040,299
<b>16</b>	-	-	-	401,458	(401,458)	56,791	2,695,632
<b>17</b>	-	-	-	383,260	(383,260)	50,080	2,362,452
<b>18</b>	-	-	-	383,260	(383,260)	43,416	2,022,609
<b>19</b>	-	-	-	383,260	(383,260)	36,620	1,675,968
<b>20</b>	-	-	-	383,260	(383,260)	29,687	1,322,395
<b>21</b>	-	-	-	281,314	(281,314)	23,635	1,064,716
<b>22</b>	-	-	-	250,057	(250,057)	18,794	833,453
<b>23</b>	-	-	-	218,800	(218,800)	14,481	629,135
<b>24</b>	-	-	-	187,543	(187,543)	10,707	452,299
<b>25</b>	-	-	-	156,285	(156,285)	7,483	303,497
<b>26</b>	-	-	-	125,028	(125,028)	4,820	183,288
<b>27</b>	-	-	-	93,771	(93,771)	2,728	92,245
<b>28</b>	-	-	-	62,514	(62,514)	1,220	30,951
<b>29</b>	-	-	-	31,257	(31,257)	306	-
			<b>\$ 10,208,369</b>	<b>\$ 12,414,496</b>		<b>\$ 1,427,017</b>	

**City of McKinney - 2019 Roadway Impact Fee Study**  
**Capital Improvement Plan for Impact Fees**  
**Appendix E - Impact Fee Calculation Assumptions**  
**Service Area K**

<u>Year</u>	<u>Number of Years to End of Period</u>	<u>Interest Rate Factor</u>	<u>Recovery Fee Factor</u>	<u>Annual Vehicle Miles</u>		<u>Annual Expense</u>	
				<u>Actual</u>	<u>Escalated</u>	<u>Actual</u>	<u>Escalated</u>
1	29	1.7584	1.0000	853	1,500	\$ 136,639	\$ 240,271
2	28	1.7240	1.0000	853	1,471	311,206	536,505
3	27	1.6902	1.0000	853	1,442	485,675	820,865
4	26	1.6570	1.0000	853	1,413	660,109	1,093,809
5	25	1.6245	1.0000	853	1,386	691,266	1,122,976
6	24	1.5927	1.0000	853	1,359	722,394	1,150,534
7	23	1.5614	1.0000	853	1,332	753,445	1,176,458
8	22	1.5308	1.0000	853	1,306	784,472	1,200,888
9	21	1.5008	1.0000	853	1,280	815,427	1,223,799
10	20	1.4714	1.0000	853	1,255	846,362	1,245,320
11	19	1.4425	1.0000	-	-	831,035	1,198,791
12	18	1.4142	1.0000	-	-	687,834	972,765
13	17	1.3865	1.0000	-	-	544,649	755,163
14	16	1.3593	1.0000	-	-	401,453	545,706
15	15	1.3327	1.0000	-	-	401,463	535,020
16	14	1.3065	1.0000	-	-	401,458	524,522
17	13	1.2809	1.0000	-	-	383,260	490,927
18	12	1.2558	1.0000	-	-	383,260	481,301
19	11	1.2312	1.0000	-	-	383,260	471,864
20	10	1.2070	1.0000	-	-	383,260	462,611
21	9	1.1834	1.0000	-	-	281,314	332,900
22	8	1.1602	1.0000	-	-	250,057	290,109
23	7	1.1374	1.0000	-	-	218,800	248,868
24	6	1.1151	1.0000	-	-	187,543	209,133
25	5	1.0933	1.0000	-	-	156,285	170,860
26	4	1.0718	1.0000	-	-	125,028	134,008
27	3	1.0508	1.0000	-	-	93,771	98,535
28	2	1.0302	1.0000	-	-	62,514	64,402
29	1	1.0100	1.0000	-	-	31,257	31,570
					13,743		\$ 17,830,480

Annual Interest Rate:	2.00%
Present Value of Initial Impact Fee Fund Balance	\$ 779,111
Total Escalated Expense for Entire Period	\$ 17,830,480
Less Future Value of Initial Impact Fee Fund Balance	1,383,580
Sub-Total	\$ 16,446,899
Total Escalated Vehicle Miles	13,743
<b>Impact Fee For Service Area K</b>	<b>\$ 1,197</b>



**City of McKinney - 2019 Roadway Impact Fee Study**  
**Capital Improvement Plan for Impact Fees**  
**Appendix E - Impact Fee Calculation Assumptions**  
**Service Area K**

<u>Impact Fee Project Name<sup>(1)</sup></u>	<u>Impact Fee Project No.<sup>(1)</sup></u>	<u>Cost In Service Area<sup>(1)</sup></u>	<u>Impact Fee Recoverable Cost<sup>(2)</sup></u>	<u>Debt Funded<sup>(3)</sup></u>		<u>Non-Debt Funded<sup>(3)</sup></u>	<u>Impact Fee Recoverable Cost</u>
				<u>Existing</u>	<u>Proposed</u>		
VIRGINIA STREET	K-1	\$ 779,650	\$ 398,340	\$ -	\$ 199,170	\$ 199,170	\$ 398,340
ELDORADO PKWY (4)	K-2	1,699,200	868,158	-	434,079	434,079	868,158
HARRY MCKILLOP BLVD / FM 546 (1)	K-3	1,839,600	939,892	-	469,946	469,946	939,892
HARRY MCKILLOP BLVD / FM 546 (2)	K-4, L-1	117,300	59,931	-	29,966	29,966	59,931
HARRY MCKILLOP BLVD / FM 546 (3)	K-5, L-2	1,633,700	834,693	-	417,346	417,346	834,693
STATE HIGHWAY 5 (3)	K-6	2,064,300	1,054,696	-	527,348	527,348	1,054,696
STATE HIGHWAY 5 (4)	J-9, K-7	2,323,650	1,187,203	-	593,602	593,602	1,187,203
STATE HIGHWAY 5 (5)	J-10, K-8	1,111,600	567,941	-	283,970	283,970	567,941
AIRPORT DR (5)	K-9, L-6	3,161,400	1,615,228	-	807,614	807,614	1,615,228
AIRPORT DR (6)	K-10, L-7	1,462,600	747,274	229,915	182,041	335,318	747,274
Signal	40	300,000	153,277	-	76,638	76,638	153,277
Signal Mod	41	75,000	38,319	-	19,160	19,160	38,319
Roundabout	52	1,820,000	929,877	929,877	-	-	929,877
Signal	53	300,000	153,277	-	76,638	76,638	153,277
Signal	54	150,000	76,638	-	38,319	38,319	76,638
Signal	62	150,000	76,638	-	38,319	38,319	76,638
Signal	63	225,000	114,957	-	57,479	57,479	114,957
Signal	69	150,000	76,638	-	38,319	38,319	76,638
Impact Fee Study		11,692	11,692	-	5,846	5,846	11,692
Total		\$ 19,374,692	\$ 9,904,669	\$ 1,159,792	\$ 4,295,800	\$ 4,449,077	\$ 9,904,669

(1) Per Kimley-Horn Impact Fee Study

(2) Line 11 of the Max Fee Table Report

(3) Per discussions with City staff. For existing debt funding that does not have a specific bond identified, a 4.5% rate is used to coincide with the water and wastewater calculations.

# City of McKinney - 2019 Roadway Impact Fee Study

## Capital Improvement Plan for Impact Fees Appendix E - Impact Fee Calculation Assumptions Service Area K

<u>Year</u>	<u>Eligible Debt Service<sup>(1)</sup></u>	<u>Annual Vehicle Miles</u>	<u>Eligible Debt Service per Vehicle Mile</u>	<u>Annual Growth in Vehicle Miles (Cumulative)</u>	<u>Credit for Annual Ad Valorem Revenues</u>
1	\$ 121,482	606,072	\$ 0.20	853	\$ 171
2	153,104	623,802	0.25	1,706	419
3	184,698	641,531	0.29	2,559	737
4	216,321	659,260	0.33	3,412	1,120
5	247,920	676,990	0.37	4,265	1,562
6	279,546	694,719	0.40	5,118	2,059
7	311,145	712,448	0.44	5,971	2,608
8	342,768	730,177	0.47	6,824	3,203
9	374,362	747,907	0.50	7,677	3,843
10	405,978	765,636	0.53	8,530	4,523
11	405,978	765,636	0.53	8,530	4,523
12	405,970	765,636	0.53	8,530	4,523
13	405,979	765,636	0.53	8,530	4,523
14	405,976	765,636	0.53	8,530	4,523
15	405,986	765,636	0.53	8,530	4,523
16	405,981	765,636	0.53	8,530	4,523
17	387,578	765,636	0.51	8,530	4,318
18	387,578	765,636	0.51	8,530	4,318
19	387,578	765,636	0.51	8,530	4,318
20	387,578	765,636	0.51	8,530	4,318
21	284,483	765,636	0.37	8,530	3,169
22	252,874	765,636	0.33	8,530	2,817
23	221,265	765,636	0.29	8,530	2,465
24	189,655	765,636	0.25	8,530	2,113
25	158,046	765,636	0.21	8,530	1,761
26	126,437	765,636	0.17	8,530	1,409
27	94,828	765,636	0.12	8,530	1,056
28	63,218	765,636	0.08	8,530	704
29	31,609	765,636	0.04	8,530	352
<b>Total</b>	<b>\$ 8,045,921</b>				<b>\$ 80,502</b>

2019 Vehicle Miles <sup>(2)</sup>	588,343
Ten Year Growth in Vehicle Miles in Service Area <sup>(3)</sup>	8,530
	<u>10</u> years
Annual Growth in Vehicle Miles	853
Ten Year Growth in Vehicle Miles In Other Service Areas <sup>(3)</sup>	168,763
	<u>10</u> years
Annual Growth in Vehicle Miles	16,876
Credit Amount	<b>\$ 80,502</b>

(1) Appendix E - Service Area K, Page 2 Section II

(2) Per Kimley-Horn Impact Fee Study

(3) Line 8 of the Max Fee Table Report

**City of McKinney - 2019 Roadway Impact Fee Study**  
**Capital Improvement Plan for Impact Fees**  
**Appendix E - Impact Fee Calculation Assumptions**  
**Service Area L**

**I. General Assumptions**

Annual Interest Rate on Deposits <sup>(1)</sup>	2.00%
Annual Vehicle Mile Growth <sup>(2)</sup>	189
Existing Fund Balance <sup>(3)</sup>	\$ 5,532
Portion of Projects Funded by Existing Debt <sup>(4)</sup>	\$ 57,132
Non-debt Funded Project Cost <sup>(5)</sup>	1,761,891
New Project Cost Funded Through New Debt <sup>(6)</sup>	1,723,803
Total Recoverable Project Cost <sup>(7)</sup>	\$ 3,542,826

**II. New Debt Issues Assumptions**

<u>Year</u>	<u>Principal<sup>(8)</sup></u>	<u>Interest<sup>(9)</sup></u>	<u>Term</u>
1	\$ 172,380	4.00%	20
2	172,380	4.00%	20
3	172,380	4.00%	20
4	172,380	4.00%	20
5	172,380	4.00%	20
6	172,380	4.00%	20
7	172,380	4.00%	20
8	172,380	4.00%	20
9	172,380	4.00%	20
10	172,380	4.00%	20
Total	\$ 1,723,803		

**III. Capital Expenditure Assumptions**

<u>Year</u>	<u>Annual Capital Expenditures<sup>(10)</sup></u>
1	\$ 176,189
2	233,649
3	291,109
4	348,569
5	348,569
6	348,569
7	348,569
8	348,569
9	348,569
10	348,569
11	172,380
12	114,920
13	57,460
Total	\$ 3,485,694

- (1) Per discussions with City Staff and City files
- (2) Derived from Kimley-Horn Impact Fee Study
- (3) Per discussions with City Staff and City files
- (4) Per discussions with City Staff and City files
- (5) This assumes 50% of new project costs funded through sources other than debt, unless specified otherwise
- (6) This assumes 50% of new project costs funded through new debt issues, unless specified otherwise
- (7) Per Kimley-Horn Impact Fee Study
- (8) Assumes new debt issued in equal annual amounts
- (9) Per discussions with City Staff and City files
- (10) Assumes new debt proceeds expended over a 3-year timeframe.  
 Non-debt funded capital expenditures allocated per discussions with City Staff

**City of McKinney - 2019 Roadway Impact Fee Study**  
 Capital Improvement Plan for Impact Fees  
 Appendix E - Impact Fee Calculation Assumptions  
 Service Area L

**I. New Debt Service Detail**

<u>Year</u>	<u>Series 1</u>	<u>Series 2</u>	<u>Series 3</u>	<u>Series 4</u>	<u>Series 5</u>	<u>Series 6</u>	<u>Series 7</u>	<u>Series 8</u>	<u>Series 9</u>	<u>Series 10</u>	<u>Total Annual New Debt Service</u>
1	\$ 12,684	\$ -	\$ -	\$ -	\$ -	\$ -	\$ -	\$ -	\$ -	\$ -	\$ 12,684
2	12,684	12,684	-	-	-	-	-	-	-	-	25,368
3	12,684	12,684	12,684	-	-	-	-	-	-	-	38,052
4	12,684	12,684	12,684	12,684	-	-	-	-	-	-	50,736
5	12,684	12,684	12,684	12,684	12,684	-	-	-	-	-	63,420
6	12,684	12,684	12,684	12,684	12,684	12,684	-	-	-	-	76,104
7	12,684	12,684	12,684	12,684	12,684	12,684	12,684	-	-	-	88,788
8	12,684	12,684	12,684	12,684	12,684	12,684	12,684	12,684	-	-	101,472
9	12,684	12,684	12,684	12,684	12,684	12,684	12,684	12,684	12,684	-	114,156
10	12,684	12,684	12,684	12,684	12,684	12,684	12,684	12,684	12,684	12,684	126,840
11	12,684	12,684	12,684	12,684	12,684	12,684	12,684	12,684	12,684	12,684	126,840
12	12,684	12,684	12,684	12,684	12,684	12,684	12,684	12,684	12,684	12,684	126,840
13	12,684	12,684	12,684	12,684	12,684	12,684	12,684	12,684	12,684	12,684	126,840
14	12,684	12,684	12,684	12,684	12,684	12,684	12,684	12,684	12,684	12,684	126,840
15	12,684	12,684	12,684	12,684	12,684	12,684	12,684	12,684	12,684	12,684	126,840
16	12,684	12,684	12,684	12,684	12,684	12,684	12,684	12,684	12,684	12,684	126,840
17	12,684	12,684	12,684	12,684	12,684	12,684	12,684	12,684	12,684	12,684	126,840
18	12,684	12,684	12,684	12,684	12,684	12,684	12,684	12,684	12,684	12,684	126,840
19	12,684	12,684	12,684	12,684	12,684	12,684	12,684	12,684	12,684	12,684	126,840
20	12,684	12,684	12,684	12,684	12,684	12,684	12,684	12,684	12,684	12,684	126,840
21	-	12,684	12,684	12,684	12,684	12,684	12,684	12,684	12,684	12,684	114,156
22	-	-	12,684	12,684	12,684	12,684	12,684	12,684	12,684	12,684	101,472
23	-	-	-	12,684	12,684	12,684	12,684	12,684	12,684	12,684	88,788
24	-	-	-	-	12,684	12,684	12,684	12,684	12,684	12,684	76,104
25	-	-	-	-	-	12,684	12,684	12,684	12,684	12,684	63,420
26	-	-	-	-	-	-	12,684	12,684	12,684	12,684	50,736
27	-	-	-	-	-	-	-	12,684	12,684	12,684	38,052
28	-	-	-	-	-	-	-	-	12,684	12,684	25,368
29	-	-	-	-	-	-	-	-	-	12,684	12,684
<b>\$ 253,681</b>	<b>\$ 253,681</b>	<b>\$ 253,681</b>	<b>\$ 253,681</b>	<b>\$ 253,681</b>	<b>\$ 253,681</b>	<b>\$ 253,681</b>	<b>\$ 253,681</b>	<b>\$ 253,681</b>	<b>\$ 253,681</b>	<b>\$ 253,681</b>	<b>\$ 2,536,809</b>

**II. Summary of Annual Expenses**

<u>Year</u>	<u>New Annual Debt Service<sup>(1)</sup></u>	<u>Annual Capital Expenditures<sup>(2)</sup></u>	<u>Annual Bond Proceeds<sup>(2)</sup></u>	<u>Existing Annual Debt Service<sup>(3)</sup></u>	<u>Annual Credit<sup>(4)</sup></u>	<u>Total Expense</u>
1	\$ 12,684	\$ 176,189	\$ (172,380)	\$ 4,569	\$ (5)	\$ 21,057
2	25,368	233,649	(172,380)	4,572	(18)	91,191
3	38,052	291,109	(172,380)	4,568	(38)	161,312
4	50,736	348,569	(172,380)	4,572	(64)	231,434
5	63,420	348,569	(172,380)	4,569	(95)	244,084
6	76,104	348,569	(172,380)	4,573	(132)	256,735
7	88,788	348,569	(172,380)	4,571	(174)	269,375
8	101,472	348,569	(172,380)	4,574	(220)	282,016
9	114,156	348,569	(172,380)	4,571	(270)	294,646
10	126,840	348,569	(172,380)	4,572	(325)	307,277
11	126,840	172,380	-	4,572	(325)	303,468
12	126,840	114,920	-	4,570	(325)	246,006
13	126,840	57,460	-	4,573	(325)	188,548
14	126,840	-	-	4,572	(325)	131,087
15	126,840	-	-	4,574	(325)	131,090
16	126,840	-	-	4,573	(325)	131,089
17	126,840	-	-	-	(314)	126,527
18	126,840	-	-	-	(314)	126,527
19	126,840	-	-	-	(314)	126,527
20	126,840	-	-	-	(314)	126,527
21	114,156	-	-	-	(282)	113,874
22	101,472	-	-	-	(251)	101,221
23	88,788	-	-	-	(220)	88,569
24	76,104	-	-	-	(188)	75,916
25	63,420	-	-	-	(157)	63,263
26	50,736	-	-	-	(125)	50,611
27	38,052	-	-	-	(94)	37,958
28	25,368	-	-	-	(63)	25,305
29	12,684	-	-	-	(31)	12,653
<b>\$ 2,536,809</b>	<b>\$ 3,485,694</b>	<b>\$ (1,723,803)</b>	<b>\$ 73,147</b>	<b>\$ (6,956)</b>	<b>\$ 4,365,891</b>	

(1) Appendix E - Service Area L, Page 2 Section I

(2) Appendix E - Service Area L, Page 1

(3) Eligible debt funded projects as a percent of total principal times original annual debt service

(4) Appendix E - Service Area L, Page 6

**City of McKinney - 2019 Roadway Impact Fee Study**  
**Capital Improvement Plan for Impact Fees**  
**Appendix E - Impact Fee Calculation Assumptions**  
**Service Area L**

<u>Year</u>	<u>Impact Fee</u>	<u>Vehicle Miles</u>	<u>Impact Fee Revenue</u>	<u>Annual Expenses</u>	<u>Sub-Total</u>	<u>Accumulated Interest</u>	<u>Estimated Fund Balance</u>
Initial							\$ 5,532
1	\$ 2,044	189	\$ 386,878	\$ 21,057	\$ 365,822	\$ 3,769	375,122
2	2,044	189	386,878	91,191	295,687	10,459	681,269
3	2,044	189	386,878	161,312	225,566	15,881	922,716
4	2,044	189	386,878	231,434	155,445	20,009	1,098,169
5	2,044	189	386,878	244,084	142,795	23,391	1,264,355
6	2,044	189	386,878	256,735	130,143	26,589	1,421,087
7	2,044	189	386,878	269,375	117,503	29,597	1,568,187
8	2,044	189	386,878	282,016	104,862	32,412	1,705,462
9	2,044	189	386,878	294,646	92,232	35,032	1,832,726
10	2,044	189	386,878	307,277	79,601	37,451	1,949,778
11	-	-	-	303,468	(303,468)	35,961	1,682,271
12	-	-	-	246,006	(246,006)	31,185	1,467,450
13	-	-	-	188,548	(188,548)	27,464	1,306,365
14	-	-	-	131,087	(131,087)	24,816	1,200,094
15	-	-	-	131,090	(131,090)	22,691	1,091,696
16	-	-	-	131,089	(131,089)	20,523	981,130
17	-	-	-	126,527	(126,527)	18,357	872,960
18	-	-	-	126,527	(126,527)	16,194	762,628
19	-	-	-	126,527	(126,527)	13,987	650,088
20	-	-	-	126,527	(126,527)	11,736	535,298
21	-	-	-	113,874	(113,874)	9,567	430,991
22	-	-	-	101,221	(101,221)	7,608	337,377
23	-	-	-	88,569	(88,569)	5,862	254,670
24	-	-	-	75,916	(75,916)	4,334	183,088
25	-	-	-	63,263	(63,263)	3,029	122,854
26	-	-	-	50,611	(50,611)	1,951	74,194
27	-	-	-	37,958	(37,958)	1,104	37,340
28	-	-	-	25,305	(25,305)	494	12,529
29	-	-	-	12,653	(12,653)	124	-
			\$ 3,868,782	\$ 4,365,891		\$ 491,577	

# City of McKinney - 2019 Roadway Impact Fee Study

## Capital Improvement Plan for Impact Fees Appendix E - Impact Fee Calculation Assumptions Service Area L

Year	Number of Years to End of Period	Interest Rate Factor	Recovery Fee Factor	Annual Vehicle Miles		Annual Expense	
				Actual	Escalated	Actual	Escalated
1	29	1.7584	1.0000	189	333	\$ 21,057	\$ 37,027
2	28	1.7240	1.0000	189	326	91,191	157,209
3	27	1.6902	1.0000	189	320	161,312	272,642
4	26	1.6570	1.0000	189	314	231,434	383,488
5	25	1.6245	1.0000	189	308	244,084	396,519
6	24	1.5927	1.0000	189	301	256,735	408,894
7	23	1.5614	1.0000	189	296	269,375	420,612
8	22	1.5308	1.0000	189	290	282,016	431,716
9	21	1.5008	1.0000	189	284	294,646	442,206
10	20	1.4714	1.0000	189	279	307,277	452,121
11	19	1.4425	1.0000	-	-	303,468	437,761
12	18	1.4142	1.0000	-	-	246,006	347,913
13	17	1.3865	1.0000	-	-	188,548	261,425
14	16	1.3593	1.0000	-	-	131,087	178,191
15	15	1.3327	1.0000	-	-	131,090	174,700
16	14	1.3065	1.0000	-	-	131,089	171,273
17	13	1.2809	1.0000	-	-	126,527	162,071
18	12	1.2558	1.0000	-	-	126,527	158,893
19	11	1.2312	1.0000	-	-	126,527	155,778
20	10	1.2070	1.0000	-	-	126,527	152,723
21	9	1.1834	1.0000	-	-	113,874	134,756
22	8	1.1602	1.0000	-	-	101,221	117,434
23	7	1.1374	1.0000	-	-	88,569	100,740
24	6	1.1151	1.0000	-	-	75,916	84,656
25	5	1.0933	1.0000	-	-	63,263	69,163
26	4	1.0718	1.0000	-	-	50,611	54,246
27	3	1.0508	1.0000	-	-	37,958	39,886
28	2	1.0302	1.0000	-	-	25,305	26,070
29	1	1.0100	1.0000	-	-	12,653	12,779
					3,050		\$ 6,242,892

Annual Interest Rate:	2.00%
Present Value of Initial Impact Fee Fund Balance	\$ 5,532
Total Escalated Expense for Entire Period	\$ 6,242,892
Less Future Value of Initial Impact Fee Fund Balance	9,824
Sub-Total	\$ 6,233,068
Total Escalated Vehicle Miles	3,050
<b>Impact Fee For Service Area L</b>	<b>\$ 2,044</b>

**City of McKinney - 2019 Roadway Impact Fee Study**  
**Capital Improvement Plan for Impact Fees**  
**Appendix E - Impact Fee Calculation Assumptions**  
**Service Area L**

<u>Impact Fee Project Name<sup>(1)</sup></u>	<u>Impact Fee Project No.<sup>(1)</sup></u>	<u>Cost In Service Area<sup>(1)</sup></u>	<u>Impact Fee Recoverable Cost<sup>(2)</sup></u>	<u>Debt Funded<sup>(3)</sup></u>		<u>Non-Debt Funded<sup>(3)</sup></u>	<u>Impact Fee Recoverable Cost</u>
				<u>Existing</u>	<u>Proposed</u>		
HARRY MCKILLOP BLVD / FM 546 (2)	K-4, L-1	\$ 117,300	\$ 14,892	\$ -	\$ 7,446	\$ 7,446	\$ 14,892
HARRY MCKILLOP BLVD / FM 546 (3)	K-5, L-2	1,633,700	207,415	-	103,707	103,707	207,415
HARRY MCKILLOP BLVD / FM 546 (S) (1)	L-3	2,153,725	273,437	-	136,719	136,719	273,437
HARRY MCKILLOP BLVD / FM 546 (S) (2)	L-4	3,843,225	487,937	-	243,968	243,968	487,937
HARRY MCKILLOP BLVD / FM 546 (N) (1)	L-5	2,166,900	275,110	-	137,555	137,555	275,110
AIRPORT DR (5)	K-9, L-6	3,161,400	401,372	-	200,686	200,686	401,372
AIRPORT DR (6)	K-10, L-7	1,462,600	185,692	57,132	45,236	83,324	185,692
UNNAMED C (3)	L-8	5,807,850	737,366	-	368,683	368,683	737,366
UNNAMED C (4)	L-9, M-5	1,415,150	179,668	-	89,834	89,834	179,668
UNNAMED C (5)	L-10, M-6	5,001,075	634,937	-	317,469	317,469	634,937
Signal Mod	41	75,000	9,522	-	4,761	4,761	9,522
Signal	42	150,000	19,044	-	9,522	9,522	19,044
Signal	54	150,000	19,044	-	9,522	9,522	19,044
Signal	63	225,000	28,566	-	14,283	14,283	28,566
Signal	70	300,000	38,088	-	19,044	19,044	38,088
Signal	74	150,000	19,044	-	9,522	9,522	19,044
Impact Fee Study		11,692	11,692	-	5,846	5,846	11,692
Total		\$ 27,824,617	\$ 3,542,826	\$ 57,132	\$ 1,723,803	\$ 1,761,891	\$ 3,542,826

(1) Per Kimley-Horn Impact Fee Study

(2) Line 11 of the Max Fee Table Report

(3) Per discussions with City staff. For existing debt funding that does not have a specific bond identified, a 4.5% rate is used to coincide with the water and wastewater calculations.

# City of McKinney - 2019 Roadway Impact Fee Study

## Capital Improvement Plan for Impact Fees Appendix E - Impact Fee Calculation Assumptions Service Area L

<u>Year</u>	<u>Eligible Debt Service<sup>(1)</sup></u>	<u>Annual Vehicle Miles</u>	<u>Eligible Debt Service per Vehicle Mile</u>	<u>Annual Growth in Vehicle Miles (Cumulative)</u>	<u>Credit for Annual Ad Valorem Revenues</u>
1	\$ 17,253	606,072	\$ 0.03	189	\$ 5
2	29,940	623,802	0.05	379	18
3	42,621	641,531	0.07	568	38
4	55,308	659,260	0.08	757	64
5	67,990	676,990	0.10	947	95
6	80,678	694,719	0.12	1,136	132
7	93,359	712,448	0.13	1,325	174
8	106,047	730,177	0.15	1,514	220
9	118,727	747,907	0.16	1,704	270
10	131,413	765,636	0.17	1,893	325
11	131,413	765,636	0.17	1,893	325
12	131,411	765,636	0.17	1,893	325
13	131,413	765,636	0.17	1,893	325
14	131,412	765,636	0.17	1,893	325
15	131,415	765,636	0.17	1,893	325
16	131,414	765,636	0.17	1,893	325
17	126,840	765,636	0.17	1,893	314
18	126,840	765,636	0.17	1,893	314
19	126,840	765,636	0.17	1,893	314
20	126,840	765,636	0.17	1,893	314
21	114,156	765,636	0.15	1,893	282
22	101,472	765,636	0.13	1,893	251
23	88,788	765,636	0.12	1,893	220
24	76,104	765,636	0.10	1,893	188
25	63,420	765,636	0.08	1,893	157
26	50,736	765,636	0.07	1,893	125
27	38,052	765,636	0.05	1,893	94
28	25,368	765,636	0.03	1,893	63
29	12,684	765,636	0.02	1,893	31
<b>Total</b>	<b>\$ 2,609,956</b>				<b>\$ 5,956</b>

2019 Vehicle Miles <sup>(2)</sup>	588,343
Ten Year Growth in Vehicle Miles in Service Area <sup>(3)</sup>	1,893
	10 years
Annual Growth in Vehicle Miles	189
Ten Year Growth in Vehicle Miles In Other Service Areas <sup>(3)</sup>	175,400
	10 years
Annual Growth in Vehicle Miles	17,540
Credit Amount	<b>\$ 5,956</b>

(1) Appendix E - Service Area L, Page 2 Section II

(2) Per Kimley-Horn Impact Fee Study

(3) Line 8 of the Max Fee Table Report



**City of McKinney - 2019 Roadway Impact Fee Study**  
 Capital Improvement Plan for Impact Fees  
 Appendix E - Impact Fee Calculation Assumptions  
 Service Area M

**I. General Assumptions**

Annual Interest Rate on Deposits <sup>(1)</sup>	2.00%
Annual Vehicle Mile Growth <sup>(2)</sup>	30
Existing Fund Balance <sup>(3)</sup>	\$ -
Portion of Projects Funded by Existing Debt <sup>(4)</sup>	\$ -
Non-debt Funded Project Cost <sup>(5)</sup>	334,305
New Project Cost Funded Through New Debt <sup>(6)</sup>	334,305
Total Recoverable Project Cost <sup>(7)</sup>	\$ 668,610

**II. New Debt Issues Assumptions**

<u>Year</u>	<u>Principal<sup>(8)</sup></u>	<u>Interest<sup>(9)</sup></u>	<u>Term</u>
1	\$ 33,430	4.00%	20
2	33,430	4.00%	20
3	33,430	4.00%	20
4	33,430	4.00%	20
5	33,430	4.00%	20
6	33,430	4.00%	20
7	33,430	4.00%	20
8	33,430	4.00%	20
9	33,430	4.00%	20
10	33,430	4.00%	20
Total	\$ 334,305		

**III. Capital Expenditure Assumptions**

<u>Year</u>	<u>Annual Capital Expenditures<sup>(10)</sup></u>
1	\$ 33,430
2	44,574
3	55,717
4	66,861
5	66,861
6	66,861
7	66,861
8	66,861
9	66,861
10	66,861
11	33,430
12	22,287
13	11,143
Total	\$ 668,610

- (1) Per discussions with City Staff and City files
- (2) Derived from Kimley-Horn Impact Fee Study
- (3) Per discussions with City Staff and City files
- (4) Per discussions with City Staff and City files
- (5) This assumes 50% of new project costs funded through sources other than debt, unless specified otherwise
- (6) This assumes 50% of new project costs funded through new debt issues, unless specified otherwise
- (7) Per Kimley-Horn Impact Fee Study
- (8) Assumes new debt issued in equal annual amounts
- (9) Per discussions with City Staff and City files
- (10) Assumes new debt proceeds expended over a 3-year timeframe.

Non-debt funded capital expenditures allocated per discussions with City Staff

**City of McKinney - 2019 Roadway Impact Fee Study**  
 Capital Improvement Plan for Impact Fees  
 Appendix E - Impact Fee Calculation Assumptions  
 Service Area M

**I. New Debt Service Detail**

Year	Series 1	Series 2	Series 3	Series 4	Series 5	Series 6	Series 7	Series 8	Series 9	Series 10	Total Annual New Debt Service
1	\$ 2,460	\$ -	\$ -	\$ -	\$ -	\$ -	\$ -	\$ -	\$ -	\$ -	\$ 2,460
2	2,460	2,460	-	-	-	-	-	-	-	-	4,920
3	2,460	2,460	2,460	-	-	-	-	-	-	-	7,380
4	2,460	2,460	2,460	2,460	-	-	-	-	-	-	9,839
5	2,460	2,460	2,460	2,460	2,460	-	-	-	-	-	12,299
6	2,460	2,460	2,460	2,460	2,460	2,460	-	-	-	-	14,759
7	2,460	2,460	2,460	2,460	2,460	2,460	2,460	-	-	-	17,219
8	2,460	2,460	2,460	2,460	2,460	2,460	2,460	2,460	-	-	19,679
9	2,460	2,460	2,460	2,460	2,460	2,460	2,460	2,460	2,460	-	22,139
10	2,460	2,460	2,460	2,460	2,460	2,460	2,460	2,460	2,460	2,460	24,599
11	2,460	2,460	2,460	2,460	2,460	2,460	2,460	2,460	2,460	2,460	24,599
12	2,460	2,460	2,460	2,460	2,460	2,460	2,460	2,460	2,460	2,460	24,599
13	2,460	2,460	2,460	2,460	2,460	2,460	2,460	2,460	2,460	2,460	24,599
14	2,460	2,460	2,460	2,460	2,460	2,460	2,460	2,460	2,460	2,460	24,599
15	2,460	2,460	2,460	2,460	2,460	2,460	2,460	2,460	2,460	2,460	24,599
16	2,460	2,460	2,460	2,460	2,460	2,460	2,460	2,460	2,460	2,460	24,599
17	2,460	2,460	2,460	2,460	2,460	2,460	2,460	2,460	2,460	2,460	24,599
18	2,460	2,460	2,460	2,460	2,460	2,460	2,460	2,460	2,460	2,460	24,599
19	2,460	2,460	2,460	2,460	2,460	2,460	2,460	2,460	2,460	2,460	24,599
20	2,460	2,460	2,460	2,460	2,460	2,460	2,460	2,460	2,460	2,460	24,599
21	-	2,460	2,460	2,460	2,460	2,460	2,460	2,460	2,460	2,460	22,139
22	-	-	2,460	2,460	2,460	2,460	2,460	2,460	2,460	2,460	19,679
23	-	-	-	2,460	2,460	2,460	2,460	2,460	2,460	2,460	17,219
24	-	-	-	-	2,460	2,460	2,460	2,460	2,460	2,460	14,759
25	-	-	-	-	-	2,460	2,460	2,460	2,460	2,460	12,299
26	-	-	-	-	-	-	2,460	2,460	2,460	2,460	9,839
27	-	-	-	-	-	-	-	2,460	2,460	2,460	7,380
28	-	-	-	-	-	-	-	-	2,460	2,460	4,920
29	-	-	-	-	-	-	-	-	-	2,460	2,460
	\$ 49,197	\$ 49,197	\$ 49,197	\$ 49,197	\$ 49,197	\$ 49,197	\$ 49,197	\$ 49,197	\$ 49,197	\$ 49,197	\$ 491,975

**II. Summary of Annual Expenses**

Year	New Annual Debt Service <sup>(1)</sup>	Annual Capital Expenditures <sup>(2)</sup>	Annual Bond Proceeds <sup>(2)</sup>	Existing Annual Debt Service <sup>(3)</sup>	Annual Credit <sup>(4)</sup>	Total Expense
1	\$ 2,460	\$ 33,430	\$ (33,430)	\$ -	\$ (0)	\$ 2,460
2	4,920	44,574	(33,430)	-	(0)	16,063
3	7,380	55,717	(33,430)	-	(1)	29,666
4	9,839	66,861	(33,430)	-	(2)	43,268
5	12,299	66,861	(33,430)	-	(3)	45,727
6	14,759	66,861	(33,430)	-	(4)	48,186
7	17,219	66,861	(33,430)	-	(5)	50,644
8	19,679	66,861	(33,430)	-	(7)	53,103
9	22,139	66,861	(33,430)	-	(8)	55,561
10	24,599	66,861	(33,430)	-	(10)	58,019
11	24,599	33,430	-	-	(10)	58,019
12	24,599	22,287	-	-	(10)	46,876
13	24,599	11,143	-	-	(10)	35,732
14	24,599	-	-	-	(10)	24,589
15	24,599	-	-	-	(10)	24,589
16	24,599	-	-	-	(10)	24,589
17	24,599	-	-	-	(10)	24,589
18	24,599	-	-	-	(10)	24,589
19	24,599	-	-	-	(10)	24,589
20	24,599	-	-	-	(10)	24,589
21	22,139	-	-	-	(9)	22,130
22	19,679	-	-	-	(8)	19,671
23	17,219	-	-	-	(7)	17,212
24	14,759	-	-	-	(6)	14,753
25	12,299	-	-	-	(5)	12,294
26	9,839	-	-	-	(4)	9,836
27	7,380	-	-	-	(3)	7,377
28	4,920	-	-	-	(2)	4,918
29	2,460	-	-	-	(1)	2,459
	\$ 491,975	\$ 668,610	\$ (334,305)	\$ -	\$ (181)	\$ 826,099

(1) Appendix E - Service Area M, Page 2 Section I  
 (2) Appendix E - Service Area M, Page 1  
 (3) Eligible debt funded projects as a percent of total principal times original annual debt service  
 (4) Appendix E - Service Area M, Page 6

**City of McKinney - 2019 Roadway Impact Fee Study**  
**Capital Improvement Plan for Impact Fees**  
**Appendix E - Impact Fee Calculation Assumptions**  
**Service Area M**

<u>Year</u>	<u>Impact Fee</u>	<u>Vehicle Miles</u>	<u>Impact Fee Revenue</u>	<u>Annual Expenses</u>	<u>Sub-Total</u>	<u>Accumulated Interest</u>	<u>Estimated Fund Balance</u>
<b>Initial</b>							\$ -
<b>1</b>	\$ 2,406	30	\$ 73,149	\$ 2,460	\$ 70,689	\$ 707	71,396
<b>2</b>	2,406	30	73,149	16,063	57,086	1,999	130,480
<b>3</b>	2,406	30	73,149	29,666	43,483	3,044	177,008
<b>4</b>	2,406	30	73,149	43,268	29,880	3,839	210,727
<b>5</b>	2,406	30	73,149	45,727	27,421	4,489	242,637
<b>6</b>	2,406	30	73,149	48,186	24,963	5,102	272,703
<b>7</b>	2,406	30	73,149	50,644	22,504	5,679	300,886
<b>8</b>	2,406	30	73,149	53,103	20,046	6,218	327,150
<b>9</b>	2,406	30	73,149	55,561	17,587	6,719	351,456
<b>10</b>	2,406	30	73,149	58,019	15,129	7,180	373,765
<b>11</b>	-	-	-	58,019	(58,019)	6,895	322,641
<b>12</b>	-	-	-	46,876	(46,876)	5,984	281,749
<b>13</b>	-	-	-	35,732	(35,732)	5,278	251,294
<b>14</b>	-	-	-	24,589	(24,589)	4,780	231,485
<b>15</b>	-	-	-	24,589	(24,589)	4,384	211,280
<b>16</b>	-	-	-	24,589	(24,589)	3,980	190,671
<b>17</b>	-	-	-	24,589	(24,589)	3,568	169,649
<b>18</b>	-	-	-	24,589	(24,589)	3,147	148,208
<b>19</b>	-	-	-	24,589	(24,589)	2,718	126,337
<b>20</b>	-	-	-	24,589	(24,589)	2,281	104,029
<b>21</b>	-	-	-	22,130	(22,130)	1,859	83,758
<b>22</b>	-	-	-	19,671	(19,671)	1,478	65,565
<b>23</b>	-	-	-	17,212	(17,212)	1,139	49,492
<b>24</b>	-	-	-	14,753	(14,753)	842	35,581
<b>25</b>	-	-	-	12,294	(12,294)	589	23,875
<b>26</b>	-	-	-	9,836	(9,836)	379	14,419
<b>27</b>	-	-	-	7,377	(7,377)	215	7,257
<b>28</b>	-	-	-	4,918	(4,918)	96	2,435
<b>29</b>	-	-	-	2,459	(2,459)	24	-
			\$ 731,486	\$ 826,099		\$ 94,613	

# City of McKinney - 2019 Roadway Impact Fee Study

## Capital Improvement Plan for Impact Fees Appendix E - Impact Fee Calculation Assumptions Service Area M

Year	Number of Years to End of Period	Interest Rate Factor	Recovery Fee Factor	Annual Vehicle Miles		Annual Expense	
				Actual	Escalated	Actual	Escalated
1	29	1.7584	1.0000	30	53	\$ 2,460	\$ 4,325
2	28	1.7240	1.0000	30	52	16,063	27,691
3	27	1.6902	1.0000	30	51	29,666	50,139
4	26	1.6570	1.0000	30	50	43,268	71,696
5	25	1.6245	1.0000	30	49	45,727	74,285
6	24	1.5927	1.0000	30	48	48,186	76,744
7	23	1.5614	1.0000	30	47	50,644	79,078
8	22	1.5308	1.0000	30	47	53,103	81,291
9	21	1.5008	1.0000	30	46	55,561	83,387
10	20	1.4714	1.0000	30	45	58,019	85,369
11	19	1.4425	1.0000	-	-	58,019	83,695
12	18	1.4142	1.0000	-	-	46,876	66,294
13	17	1.3865	1.0000	-	-	35,732	49,544
14	16	1.3593	1.0000	-	-	24,589	33,424
15	15	1.3327	1.0000	-	-	24,589	32,769
16	14	1.3065	1.0000	-	-	24,589	32,127
17	13	1.2809	1.0000	-	-	24,589	31,497
18	12	1.2558	1.0000	-	-	24,589	30,879
19	11	1.2312	1.0000	-	-	24,589	30,274
20	10	1.2070	1.0000	-	-	24,589	29,680
21	9	1.1834	1.0000	-	-	22,130	26,188
22	8	1.1602	1.0000	-	-	19,671	22,822
23	7	1.1374	1.0000	-	-	17,212	19,578
24	6	1.1151	1.0000	-	-	14,753	16,452
25	5	1.0933	1.0000	-	-	12,294	13,441
26	4	1.0718	1.0000	-	-	9,836	10,542
27	3	1.0508	1.0000	-	-	7,377	7,751
28	2	1.0302	1.0000	-	-	4,918	5,066
29	1	1.0100	1.0000	-	-	2,459	2,483
					490		\$ 1,178,511

Annual Interest Rate:	2.00%
Present Value of Initial Impact Fee Fund Balance	\$ -
Total Escalated Expense for Entire Period	\$ 1,178,511
Less Future Value of Initial Impact Fee Fund Balance	-
Sub-Total	\$ 1,178,511
Total Escalated Vehicle Miles	490
<b>Impact Fee For Service Area M</b>	<b>\$ 2,406</b>

**City of McKinney - 2019 Roadway Impact Fee Study**  
**Capital Improvement Plan for Impact Fees**  
**Appendix E - Impact Fee Calculation Assumptions**  
**Service Area M**

<u>Impact Fee Project Name<sup>(1)</sup></u>	<u>Impact Fee Project No.<sup>(1)</sup></u>	<u>Cost In Service Area<sup>(1)</sup></u>	<u>Impact Fee Recoverable Cost<sup>(2)</sup></u>	<u>Debt Funded<sup>(3)</sup></u>		<u>Non-Debt Funded<sup>(3)</sup></u>	<u>Impact Fee Recoverable Cost</u>
				<u>Existing</u>	<u>Proposed</u>		
HARRY MCKILLOP BLVD / FM 546 (N) (2)	M-1	\$ 98,038	\$ 8,200	\$ -	\$ 4,100	\$ 4,100	\$ 8,200
HARRY MCKILLOP BLVD / FM 546 (N) (3)	M-2	180,575	15,103	-	7,551	7,551	15,103
HARRY MCKILLOP BLVD / FM 546 (N) (4)	M-3	139,500	11,667	-	5,834	5,834	11,667
HARRY MCKILLOP BLVD / FM 546 (S) (3)	M-4	719,975	60,217	-	30,109	30,109	60,217
UNNAMED C (4)	L-9, M-5	1,415,150	118,360	-	59,180	59,180	118,360
UNNAMED C (5)	L-10, M-6	5,001,075	418,279	-	209,140	209,140	418,279
Signal	64	150,000	12,546	-	6,273	6,273	12,546
Signal	74	150,000	12,546	-	6,273	6,273	12,546
Impact Fee Study		11,692	11,692	-	5,846	5,846	11,692
Total		\$ 7,866,005	\$ 668,610	\$ -	\$ 334,305	\$ 334,305	\$ 668,610

(1) Per Kimley-Horn Impact Fee Study

(2) Line 11 of the Max Fee Table Report

(3) Per discussions with City staff. For existing debt funding that does not have a specific bond identified, a 4.5% rate is used to coincide with the water and wastewater calculations.

**City of McKinney - 2019 Roadway Impact Fee Study**  
**Capital Improvement Plan for Impact Fees**  
**Appendix E - Impact Fee Calculation Assumptions**  
**Service Area M**

<u>Year</u>	<u>Eligible Debt Service<sup>(1)</sup></u>	<u>Annual Vehicle Miles</u>	<u>Eligible Debt Service per Vehicle Mile</u>	<u>Annual Growth in Vehicle Miles (Cumulative)</u>	<u>Credit for Annual Ad Valorem Revenues</u>
1	\$ 2,460	606,072	\$ 0.00	30	\$ 0
2	4,920	623,802	0.01	61	0
3	7,380	641,531	0.01	91	1
4	9,839	659,260	0.01	122	2
5	12,299	676,990	0.02	152	3
6	14,759	694,719	0.02	182	4
7	17,219	712,448	0.02	213	5
8	19,679	730,177	0.03	243	7
9	22,139	747,907	0.03	274	8
10	24,599	765,636	0.03	304	10
11	24,599	765,636	0.03	304	10
12	24,599	765,636	0.03	304	10
13	24,599	765,636	0.03	304	10
14	24,599	765,636	0.03	304	10
15	24,599	765,636	0.03	304	10
16	24,599	765,636	0.03	304	10
17	24,599	765,636	0.03	304	10
18	24,599	765,636	0.03	304	10
19	24,599	765,636	0.03	304	10
20	24,599	765,636	0.03	304	10
21	22,139	765,636	0.03	304	9
22	19,679	765,636	0.03	304	8
23	17,219	765,636	0.02	304	7
24	14,759	765,636	0.02	304	6
25	12,299	765,636	0.02	304	5
26	9,839	765,636	0.01	304	4
27	7,380	765,636	0.01	304	3
28	4,920	765,636	0.01	304	2
29	2,460	765,636	0.00	304	1
<b>Total</b>	<b>\$ 491,975</b>				<b>\$ 181</b>

2019 Vehicle Miles <sup>(2)</sup>	588,343
Ten Year Growth in Vehicle Miles in Service Area <sup>(3)</sup>	304
Annual Growth in Vehicle Miles	<u>30</u> 10 years
Ten Year Growth in Vehicle Miles In Other Service Areas <sup>(3)</sup>	176,989
Annual Growth in Vehicle Miles	<u>17,699</u> 10 years
Credit Amount	<b>\$ 181</b>

(1) Appendix E - Service Area M, Page 2 Section II

(2) Per Kimley-Horn Impact Fee Study

(3) Line 8 of the Max Fee Table Report