

Case No. 12-225Z

Located on the Northeast
Corner of Stacy Road and
Future Collin McKinney Parkway

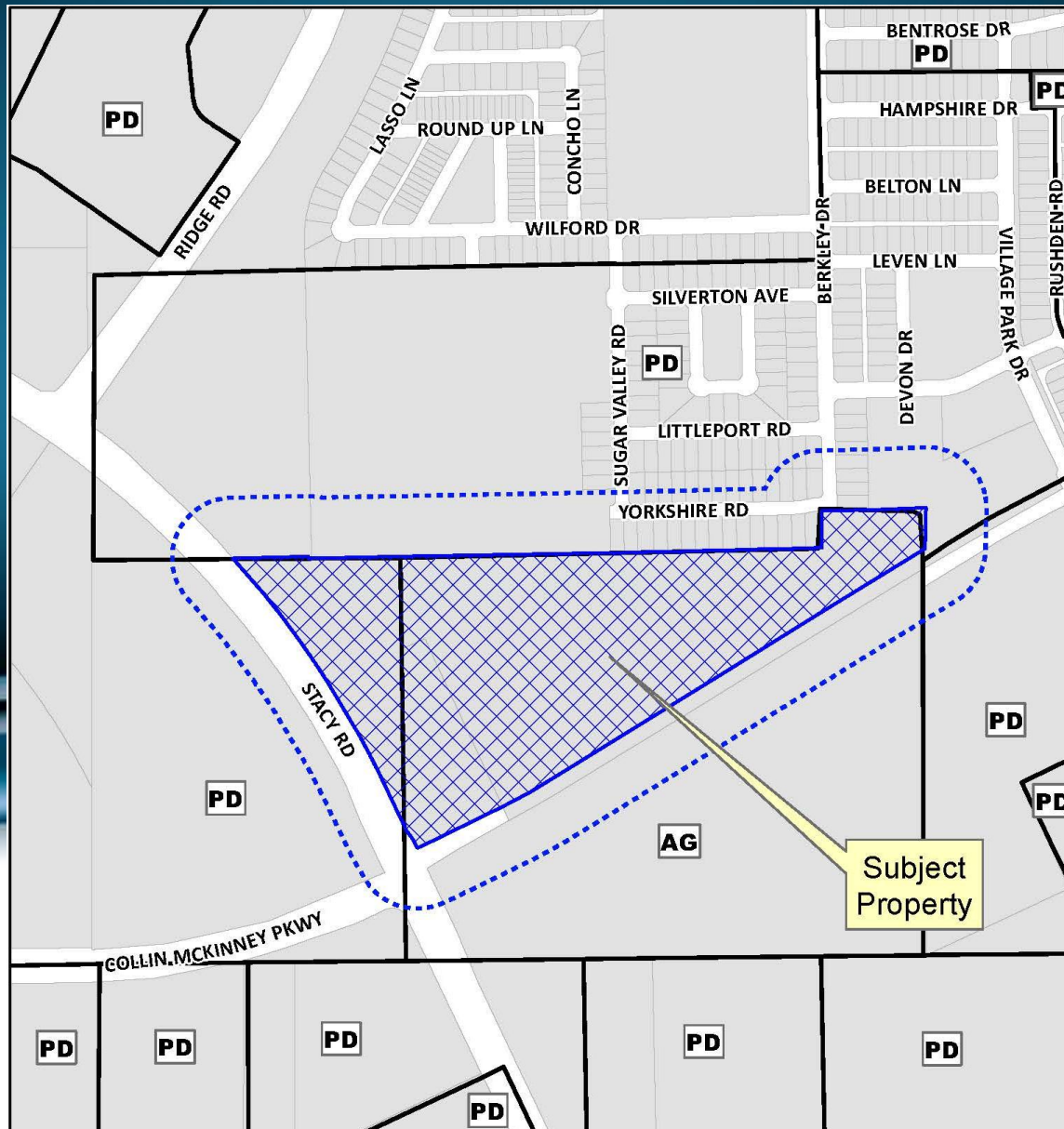

Location Map



Aerial Exhibit

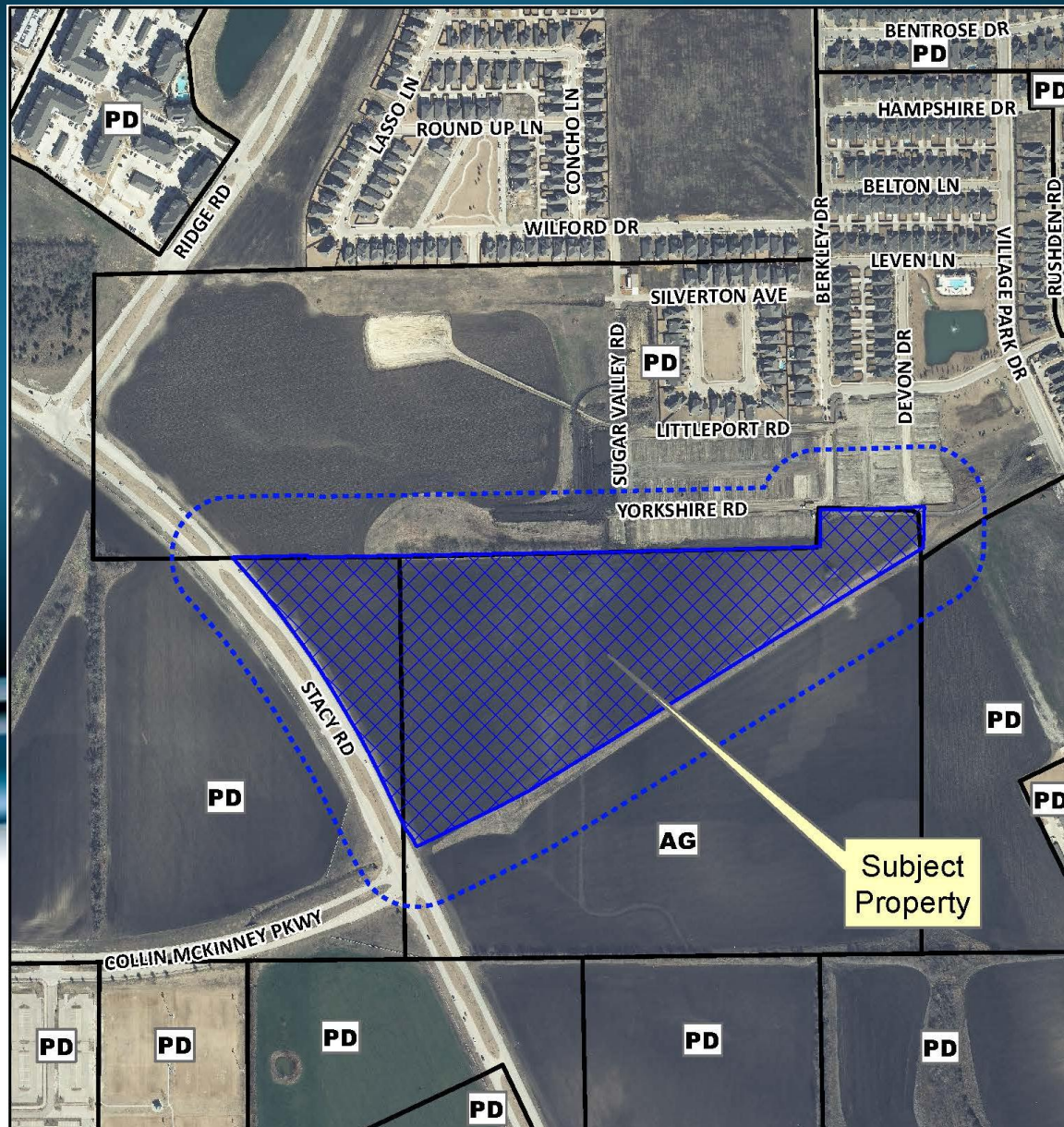

Proposed Zoning Exhibit

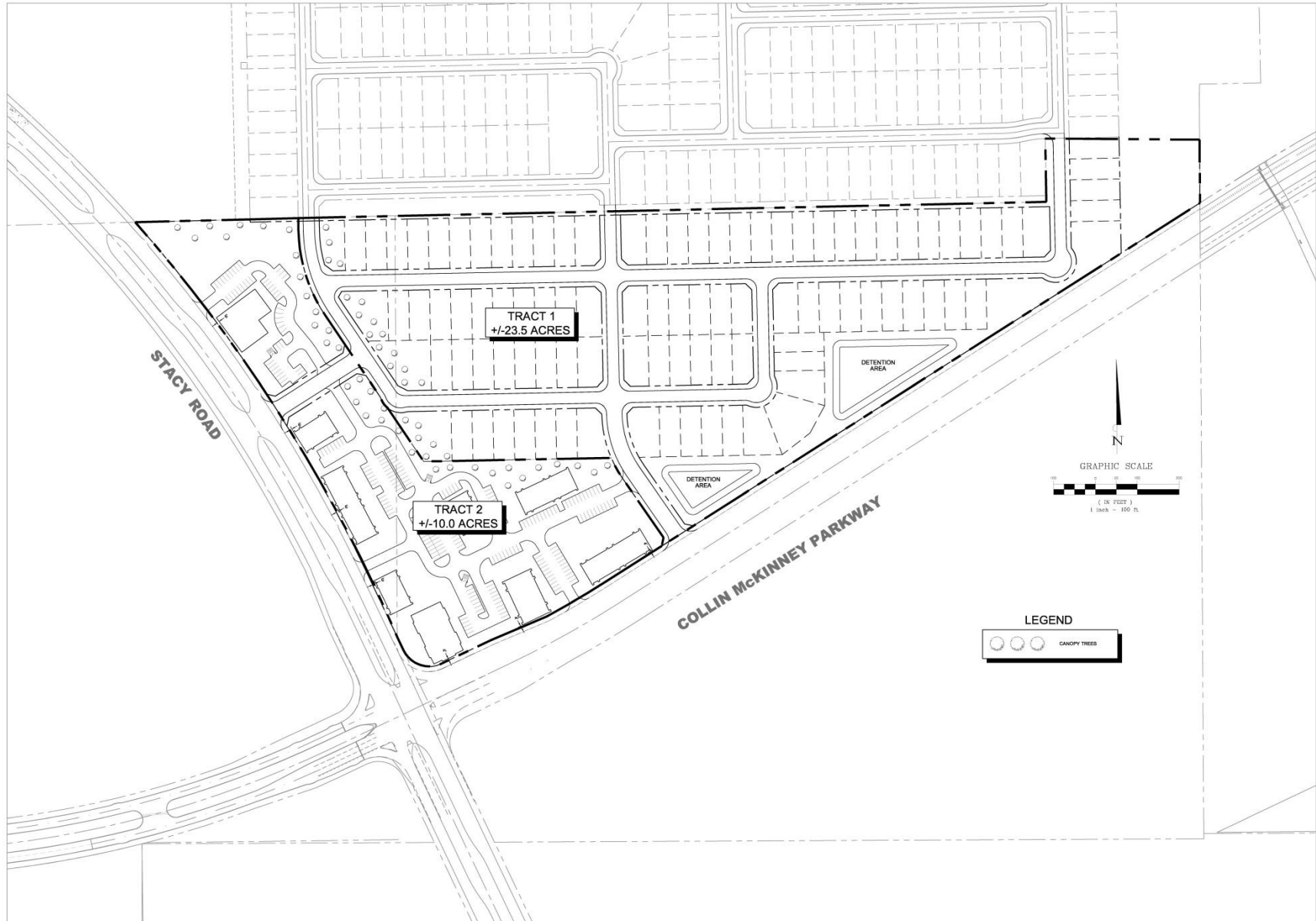

Master Planning
Civil Engineering
Land Development
220 East Virginia Street
Middletown, MD 21769
Tel: 301-444-3300
Fax: 301-444-3300
Certified Professional Engineer No. 18862



THIS
DRAWING IS TO
BE
USED FOR
EXHIBIT
PURPOSES
ONLY

WORKMAN FLOYD
+/- 33.5 ACRES

ZONING EXHIBIT

Scale: SEE GRAPHIC SCALE
Designed by: LAW
Drawn by: LAW
Reviewed by: LAW
Date: 03/14/2017
Project No. 03014-017

EXHIBIT

STAFF RECOMMENDATION:

Staff recommends approval of the proposed rezoning request as conditioned in the Staff Report.

