

Robinson 83 Annexation
14-263A

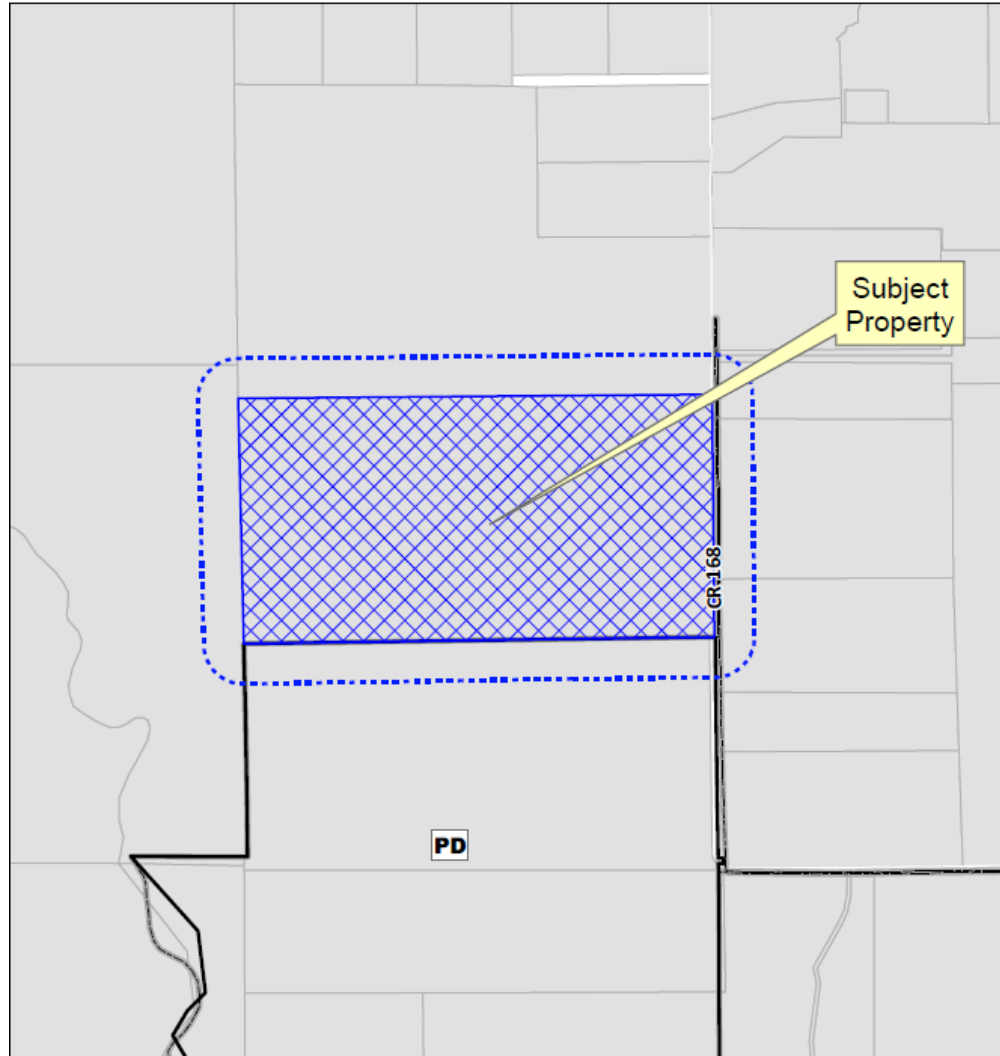

Location Map



Aerial Exhibit

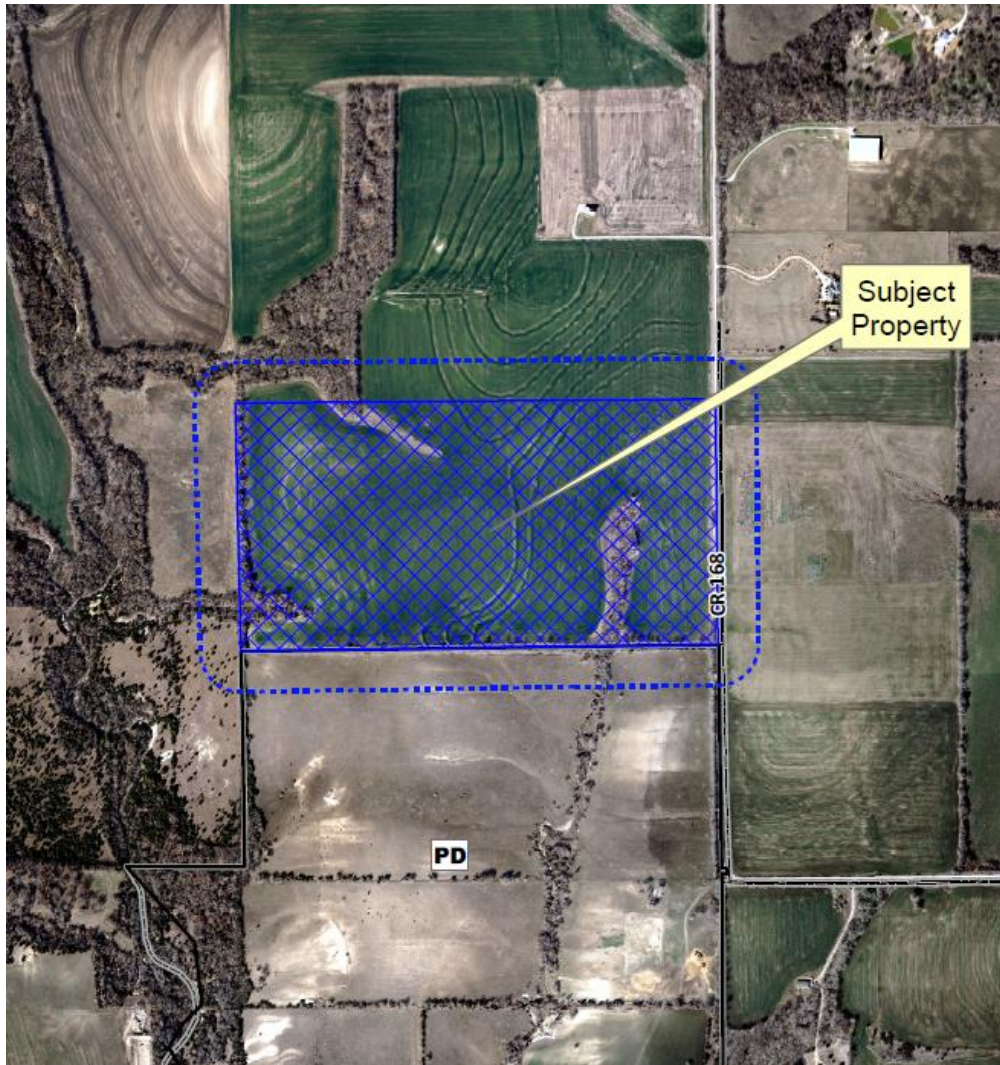

Proposed Annexation Exhibit

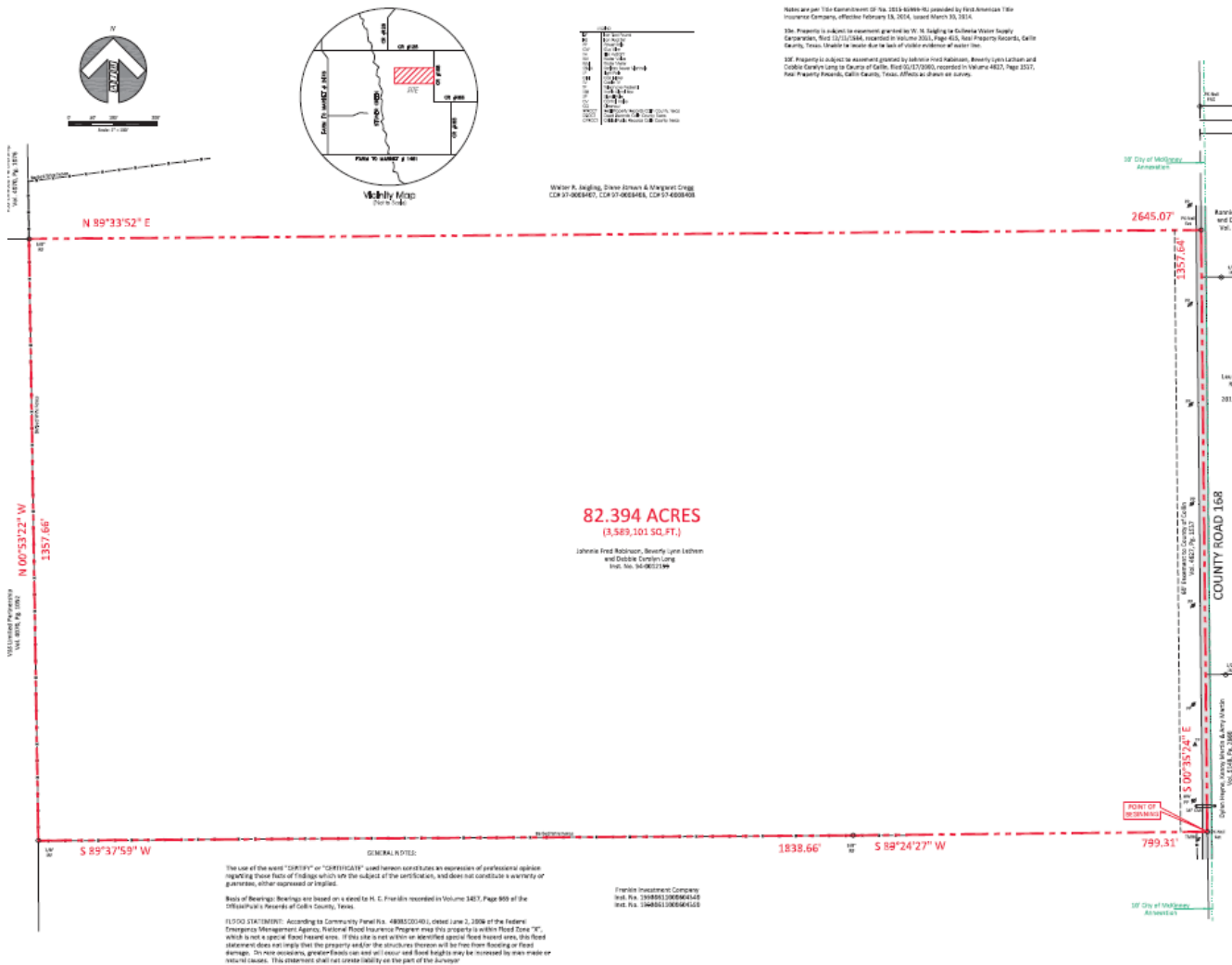

NO.	DESCRIPTION	ACRES
1	Tract 1	1.23
2	Tract 2	1.56
3	Tract 3	1.89
4	Tract 4	2.12
5	Tract 5	2.45
6	Tract 6	2.78
7	Tract 7	3.11
8	Tract 8	3.44
9	Tract 9	3.77
10	Tract 10	4.10
11	Tract 11	4.43
12	Tract 12	4.76
13	Tract 13	5.09
14	Tract 14	5.42
15	Tract 15	5.75
16	Tract 16	6.08
17	Tract 17	6.41
18	Tract 18	6.74
19	Tract 19	7.07
20	Tract 20	7.40
21	Tract 21	7.73
22	Tract 22	8.06
23	Tract 23	8.39
24	Tract 24	8.72
25	Tract 25	9.05
26	Tract 26	9.38
27	Tract 27	9.71
28	Tract 28	10.04
29	Tract 29	10.37
30	Tract 30	10.70
31	Tract 31	11.03
32	Tract 32	11.36
33	Tract 33	11.69
34	Tract 34	12.02
35	Tract 35	12.35
36	Tract 36	12.68
37	Tract 37	13.01
38	Tract 38	13.34
39	Tract 39	13.67
40	Tract 40	14.00
41	Tract 41	14.33
42	Tract 42	14.66
43	Tract 43	14.99
44	Tract 44	15.32
45	Tract 45	15.65
46	Tract 46	15.98
47	Tract 47	16.31
48	Tract 48	16.64
49	Tract 49	16.97
50	Tract 50	17.30
51	Tract 51	17.63
52	Tract 52	17.96
53	Tract 53	18.29
54	Tract 54	18.62
55	Tract 55	18.95
56	Tract 56	19.28
57	Tract 57	19.61
58	Tract 58	19.94
59	Tract 59	20.27
60	Tract 60	20.60
61	Tract 61	20.93
62	Tract 62	21.26
63	Tract 63	21.59
64	Tract 64	21.92
65	Tract 65	22.25
66	Tract 66	22.58
67	Tract 67	22.91
68	Tract 68	23.24
69	Tract 69	23.57
70	Tract 70	23.90
71	Tract 71	24.23
72	Tract 72	24.56
73	Tract 73	24.89
74	Tract 74	25.22
75	Tract 75	25.55
76	Tract 76	25.88
77	Tract 77	26.21
78	Tract 78	26.54
79	Tract 79	26.87
80	Tract 80	27.20
81	Tract 81	27.53
82	Tract 82	27.86
83	Tract 83	28.19
84	Tract 84	28.52
85	Tract 85	28.85
86	Tract 86	29.18
87	Tract 87	29.51
88	Tract 88	29.84
89	Tract 89	30.17
90	Tract 90	30.50
91	Tract 91	30.83
92	Tract 92	31.16
93	Tract 93	31.49
94	Tract 94	31.82
95	Tract 95	32.15
96	Tract 96	32.48
97	Tract 97	32.81
98	Tract 98	33.14
99	Tract 99	33.47
100	Tract 100	33.80

Wilson P. Bagley, Diner Brown & Mangrove Creek
 CCR 97-006467, CCR 97-006468, CCR 97-006469

Notes are per Title Commitment of No. 2015-02466-02 provided by First American Title Insurance Company, effective February 13, 2014, issued March 30, 2014.
 The Property is subject to easement granted by W. M. Bagley to Columbia Water Supply Corporation, West 12101248, recorded in Volume 2011, Page 453, Real Property Records, Collin County, Texas. Easement to water due to lack of visible evidence of water line.
 DIF Property is subject to easement granted by Barbara Ann Robinson, Beverly Lynn Latham and Colleen Conroy-Lang to County of Collin, West 021170360, recorded in Volume 4622, Page 2577, Real Property Records, Collin County, Texas. Effects as shown on survey.

82.394 ACRES
 (3,569,101 SQ.FT.)

Johanna Fred Robinson, Beverly Lynn Latham
 and Colleen Conroy-Lang
 Int. No. 94-0022199

GENERAL NOTES:
 The use of the words "CERTIFY" or "CERTIFICATE" used herein constitutes an expression of professional opinion regarding those facts of factage which are the subject of the certification, and does not constitute a warranty or guarantee, either expressed or implied.
 Basis of Bearings: Bearings are based on a deed to H. C. Franklin recorded in Volume 1417, Page 909 of the Official Public Records of Collin County, Texas.
 FLOOD STATEMENT: According to Community Panel No. 4800320240, dated June 3, 2006 of the Federal Emergency Management Agency, National Flood Insurance Program map this property is within Flood Zone "X", which is not a special flood hazard area. If this site is not within an identified special flood hazard area, this flood statement does not imply that the property and/or the structures thereon will be free from flooding or flood damage. On rare occasions, greater floods can and will occur and flood heights may be increased by man made or natural causes. This statement shall not create liability on the part of the Surveyor.

Franklin Insurance Company
 Int. No. 1948851198564162
 Int. No. 1948851198564163

POINT OF BEGINNING

10' City of McKinney
 Annexment

COUNTY ROAD 168

10' City of McKinney
 Annexment

10' City of McKinney
 Annexment

10' City of McKinney
 Annexment