

# Sanborn Maps: 1902 - 1927+

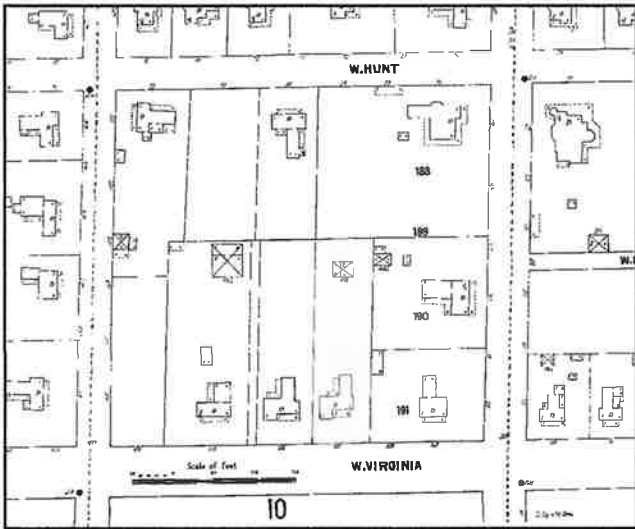

1902

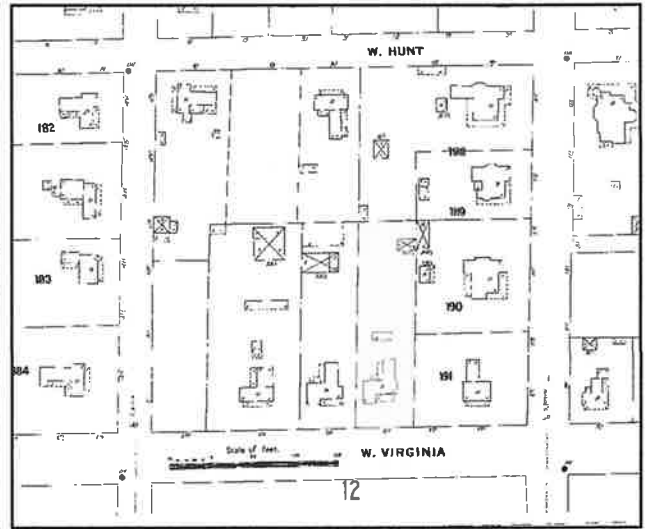

1908

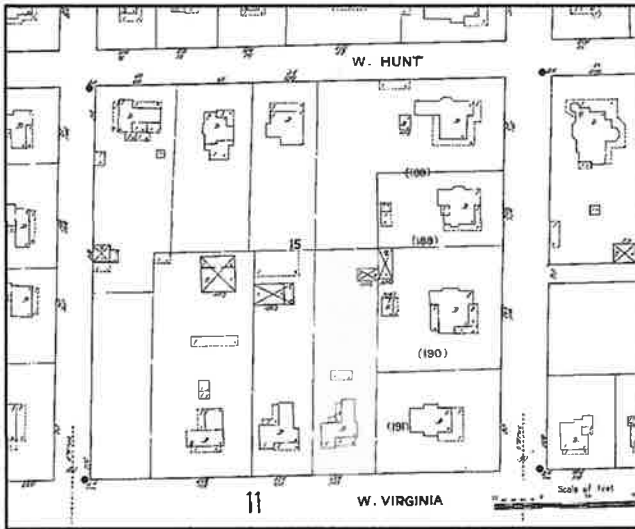

1914

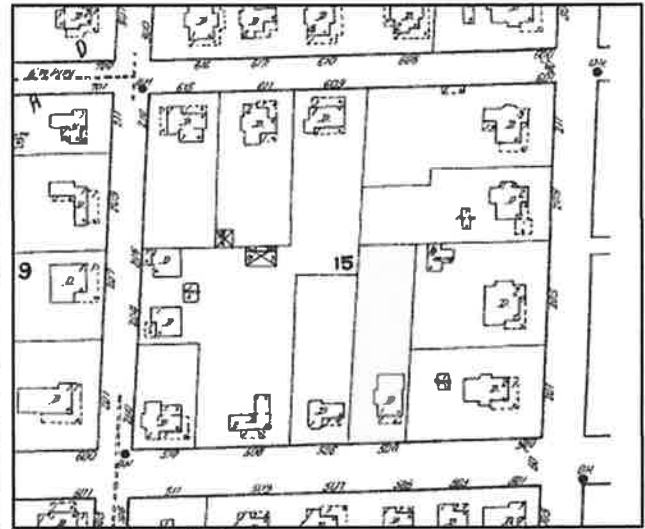

1920

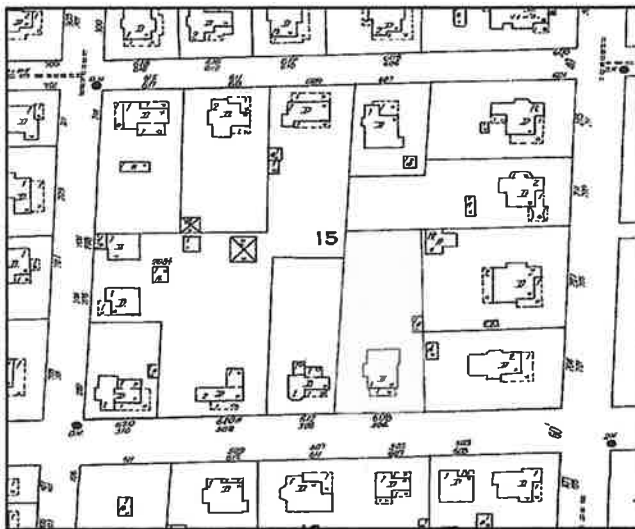

1927

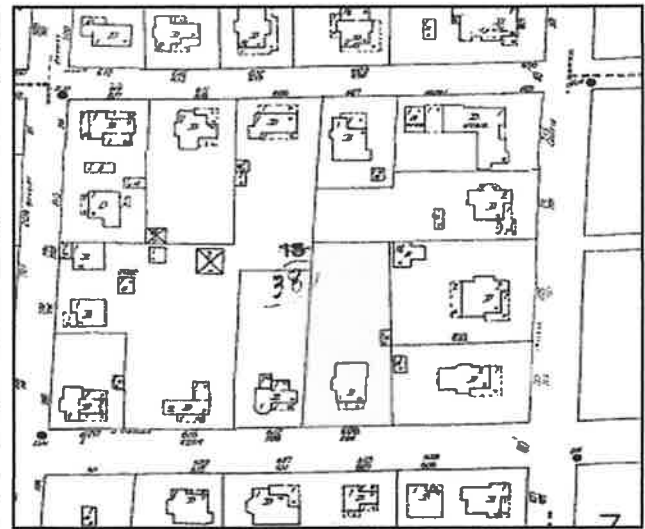

1927+

## The Early Structures on West Virginia Street

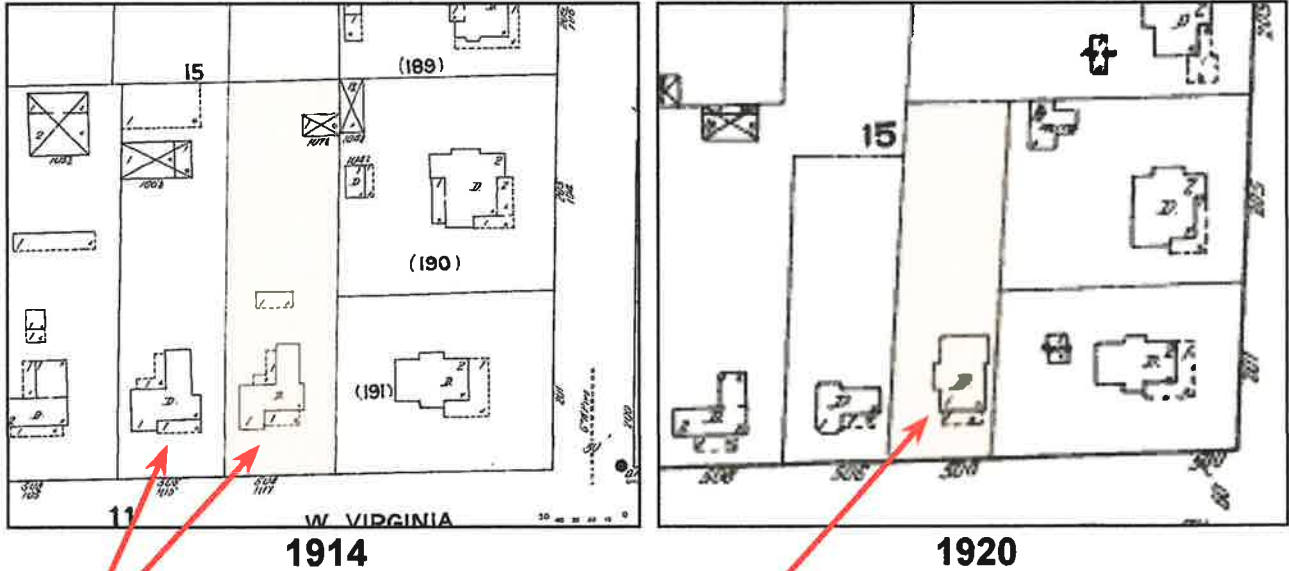

*These two structures first appear on the 1902 Sanborn Insurance maps but their constructions could be as early as the 1880s when Francis "Tuck" Hill owned the properties.*

*The Sanborn map of 1920 indicates the new footprint of the Bungalow Style House that J.P. Harris had built in 1918.*



*The two structures that appear side-by-side in the 1902 and 1914 maps would have resembled the house in the picture above. This Folk Victorian Style was a practical and economic expression of the more elaborate structures built in McKinney at the end of the 19th Century.*

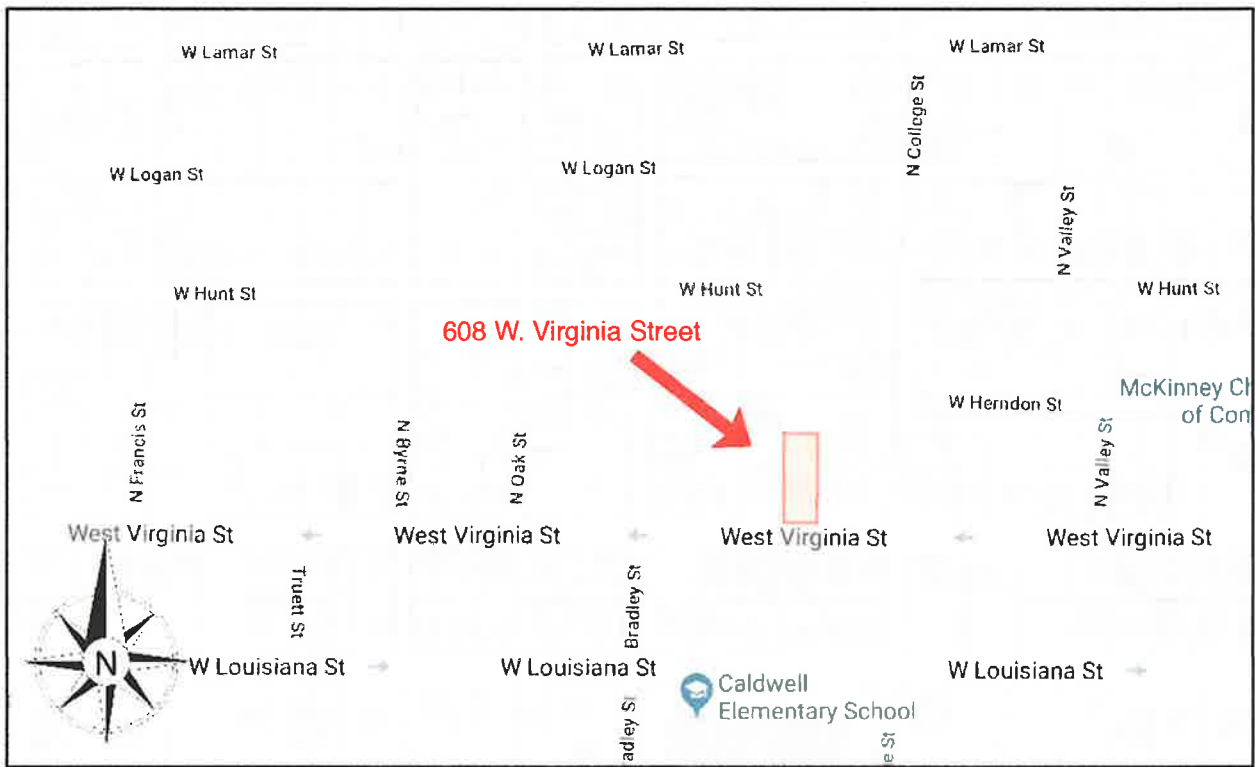

*The map above shows the neighborhood around 608 West Virginia Street. The aerial photo below shows the immediate neighborhood at the intersection of North College and West Virginia Streets.*





# Floor Plan

*This plan shows the J.P. Harris House in its current configuration.*

