

VICINITY MAP  
N.T.S.

TX PE FIRM #11525  
**TRIANGLE**  
 ENGINEERING LLC  
 T: 469.331.8686 | F: 469.213.7145 | E: info@triangle-engr.com  
 W: triangle-engr.com | O: 1794 W. McComat Drive, Suite 110, Allen, TX 75013  
 Planning | Civil Engineering | Construction Management

NO.	DATE	DESCRIPTION	BY
1	02-10-21	1ST SUBMITTAL	KP

**ZONING EXHIBIT**  
 PLANNED DEVELOPMENT - MF3 & C2  
 6514 N MCDONALD STREET  
 CITY OF MCKINNEY ETJ  
 COLLIN COUNTY, TEXAS

DATE	PROJECT
02/10/21	014-21
P.E.	DESIGN
KP	JZ

SHEET #

# SEQ SH 5 (McDonald Street) & SH 121 North Infrastructure Map

**City of McKinney - Engineering**  
 Review by: Matt Richardson, P.E.  
 mrichardson@mckinneytexas.org  
 972-547-7496

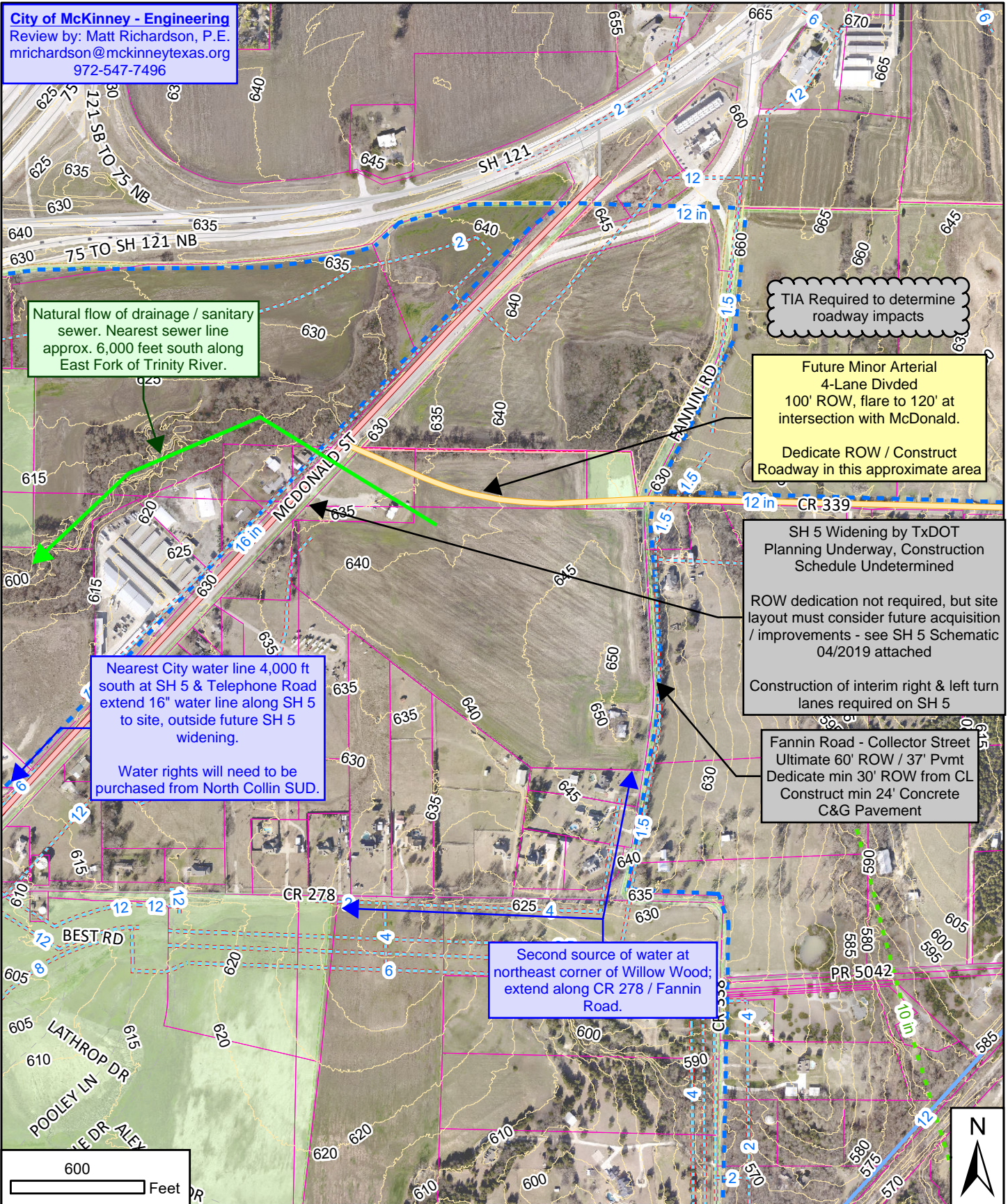

Natural flow of drainage / sanitary sewer. Nearest sewer line approx. 6,000 feet south along East Fork of Trinity River.

Nearest City water line 4,000 ft south at SH 5 & Telephone Road extend 16" water line along SH 5 to site, outside future SH 5 widening.  
 Water rights will need to be purchased from North Collin SUD.

Second source of water at northeast corner of Willow Wood; extend along CR 278 / Fannin Road.

TIA Required to determine roadway impacts

Future Minor Arterial  
 4-Lane Divided  
 100' ROW, flare to 120' at intersection with McDonald.  
 Dedicate ROW / Construct Roadway in this approximate area

SH 5 Widening by TxDOT  
 Planning Underway, Construction Schedule Undetermined

ROW dedication not required, but site layout must consider future acquisition / improvements - see SH 5 Schematic 04/2019 attached

Construction of interim right & left turn lanes required on SH 5

Fannin Road - Collector Street  
 Ultimate 60' ROW / 37' Pvmnt  
 Dedicate min 30' ROW from CL  
 Construct min 24' Concrete C&G Pavement

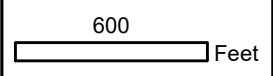

Date: 11/2/2020

**DISCLAIMER:** This map and information contained within it were developed exclusively for use by the City of McKinney. Any use or reliance on this map by anyone else is at that party's risk and without liability to the City of McKinney, its officials or employees, for any discrepancies, errors, or variances which may exist.