

CAD FILE: G:\2011 Projects\11040.000 - McKinney MOB - Current Drawings\MOB-FRS.dwg

PLOTTED: 11-May-2011 09:35

- SANITATION CONTAINER SCREENING WALLS WILL BE BRICK MASONRY, STONE MASONRY, OR OTHER ARCHITECTURAL MASONRY FINISH, INCLUDING A METAL GATE, PRIMED & PAINTED, & THE SANITATION CONTAINER SCREENING WALLS, GATE, AND PAD SITE WILL BE CONSTRUCTED IN ACCORDANCE WITH THE CITY'S DESIGN SPECIFICATIONS.
- MECHANICAL & HEATING & AIR CONDITIONING EQUIPMENT IN NON-RESIDENTIAL USES SHALL BE SCREENED FROM VIEW FROM THE PUBLIC RIGHT-OF-WAY & FROM ADJACENT RESIDENTIAL PROPERTIES.
- LIGHTING FOR THE SUBJECT PROPERTY WILL BE CONSTRUCTED IN CONFORMANCE WITH CHAPTER 58 OF THE CITY OF MCKINNEY CODES OF ORDINANCES.

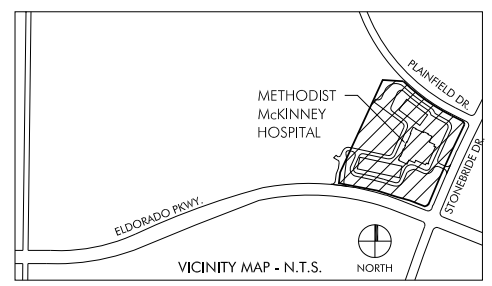

BOUNDARY CURVE TABLE					
CURVE	LENGTH	DELTA	RADIUS	CHORD BEARING	CHORD
C2	454.413	18° 00'00"	1475.29'	S53° 01'41"E	452.62'
C3	678.29'	04° 05'33"	9496.27'	S24° 31'39"W	678.15'
C4	55.33'	11° 57'44"	265.00'	N74° 01'58"W	55.23'
C5	42.49'	10° 21'37"	235.00'	N74° 50'01"W	42.44'
C6	459.70'	13° 26'18"	1960.00'	N76° 22'22"W	458.65'

BOUNDARY LINE TABLE		
LINE	LENGTH	BEARING
L1	102.70'	S63° 01'41"E
L2	21.28'	S18° 12'16"E
L3	27.49'	S70° 10'43"W
L4	124.95'	S68° 03'06"W
L5	83.58'	N06° 54'29"E
L6	777.63'	N24° 54'29"E
L7	158.27'	S86° 05'31"E



architecture | interiors | planning | graphics
 8070 Park Lane, Suite 300 | Dallas, Texas 75231
 Tel 972.701.9000 | Fax 972.991.3008
 www.bokapowell.com
 Project Contact: Joe Hilliard, AIA

PRELIMINARY ISSUE

These documents are issued for Interim review only and may not be used for bidding, permit or other construction purposes.

Arch: Donald R. Powell, Jr. Reg. No.: 7206
 Arch: Chris W. Barnes Reg. No.: 10147
 Arch: John Orfield Reg. No.: 11164
 Arch: Andrew Bennett Reg. No.: 18129

owner
 Methodist Hospital Properties, LLC
 8000 W. Eldorado Parkway
 McKinney, Texas 75070
 Contact: Joe Minnsale, 913.387.0588

applicant
 PM Realty Group
 3811 Turtle Creek Blvd., Suite 800
 Dallas, Texas 75219
 Contact: Kerry Burden, 972.680.0106

civil engineer
 Plumb & Carson
 9535 Forest Lane, Suite 229
 Dallas, TX 75243
 Contact: Richard Carson, 214.328.3500

structural engineer
 T M B P c l i c k
 325 N. St. Paul
 Suite 2850
 Dallas, TX 75201
 Contact: Jeffrey Dyck, 214.871.2302

mep engineer
 Purdy-McGuire, Inc.
 17300 N. Dallas Parkway, Suite 3000
 Dallas, Texas 75248
 Contact: Kip Hanzlicek, 972.239.5357

landscape architect
 Leeming Design Group
 4913 Rufe Snow Drive, Suite 101-B
 North Richland Hills, TX 76180
 Contact: Bill Leeming III, 817.577.0889

project
 Methodist McKinney, MOB
 Eldorado Parkway West & Stonebridge Dr.
 McKinney, Texas

The drawings and written material herein constitute original work of the architect, and as intellectual property and instruments of service, are subject to copyright and may not be reproduced, distributed, published or used in any way without the express written consent of the architect.

NOT FOR CONSTRUCTION

revisions
 05.04.11 City Review Comments #2

This plan was received by the Planning Department on May 11, 2011.

date 04.11.11
 sheet

A1.00

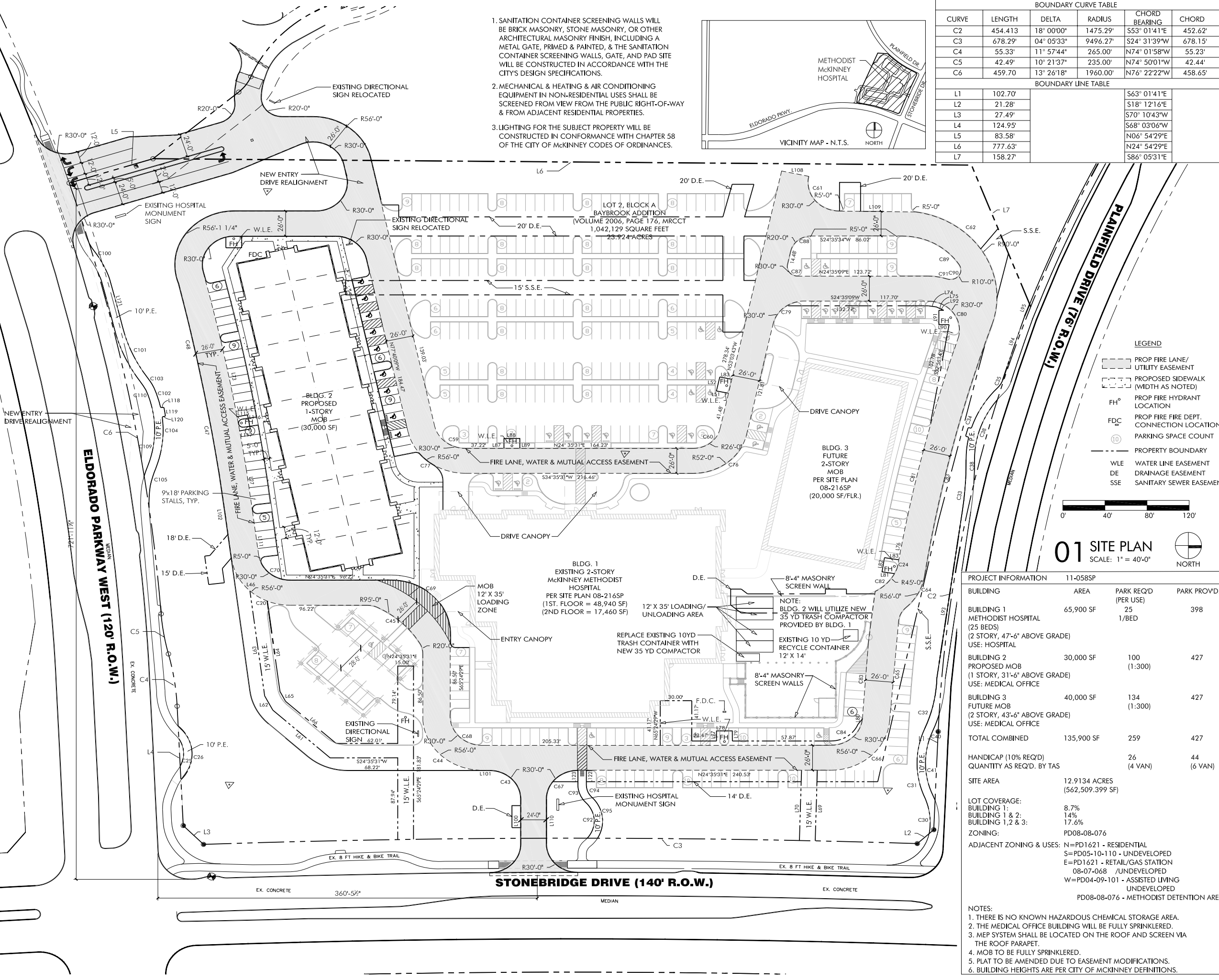

01 SITE PLAN
 SCALE: 1" = 40'-0"

PROJECT INFORMATION			
PROJECT INFORMATION	11-058SP		
BUILDING	AREA	PARK REQ'D (PER USE)	PARK PROV'D.
BUILDING 1 METHODIST HOSPITAL (25 BEDS) (2 STORY, 47'-6" ABOVE GRADE) USE: HOSPITAL	65,900 SF	25 1/BED	398
BUILDING 2 PROPOSED MOB (1 STORY, 31'-6" ABOVE GRADE) USE: MEDICAL OFFICE	30,000 SF	100 (1:300)	427
BUILDING 3 FUTURE MOB (2 STORY, 43'-6" ABOVE GRADE) USE: MEDICAL OFFICE	40,000 SF	134 (1:300)	427
TOTAL COMBINED	135,900 SF	259	427
HANDICAP (10% REQ'D) QUANTITY AS REQ'D. BY TAS		26 (4 VAN)	44 (6 VAN)
SITE AREA	12.9134 ACRES (562,509.399 SF)		
LOT COVERAGE:			
BUILDING 1:	8.7%		
BUILDING 1 & 2:	14%		
BUILDING 1, 2 & 3:	17.6%		
ZONING:	PD08-08-076		
ADJACENT ZONING & USES:	N=PD1621 - RESIDENTIAL S=PD05-10-110 - UNDEVELOPED E=PD1621 - RETAIL/GAS STATION 08-07-068 / UNDEVELOPED W=PD04-09-101 - ASSISTED LIVING UNDEVELOPED PD08-08-076 - METHODIST DETENTION AREA		
NOTES:			
1. THERE IS NO KNOWN HAZARDOUS CHEMICAL STORAGE AREA.			
2. THE MEDICAL OFFICE BUILDING WILL BE FULLY SPRINKLERED.			
3. MEP SYSTEM SHALL BE LOCATED ON THE ROOF AND SCREEN VIA THE ROOF PARAPET.			
4. MOB TO BE FULLY SPRINKLERED.			
5. PLAT TO BE AMENDED DUE TO EASEMENT MODIFICATIONS.			
6. BUILDING HEIGHTS ARE PER CITY OF MCKINNEY DEFINITIONS.			

- LEGEND
- PROP FIRE LANE/ UTILITY EASEMENT
 - PROPOSED SIDEWALK (WIDTH AS NOTED)
 - FH° PROP FIRE HYDRANT LOCATION
 - FDC PROP FIRE DEPT. CONNECTION LOCATION
 - (10) PARKING SPACE COUNT
 - PROPERTY BOUNDARY
 - WLE WATER LINE EASEMENT
 - DE DRAINAGE EASEMENT
 - SSE SANITARY SEWER EASEMENT

