

Case No. 12-234Z

Verizon Cellular Communication Antennas and Tower

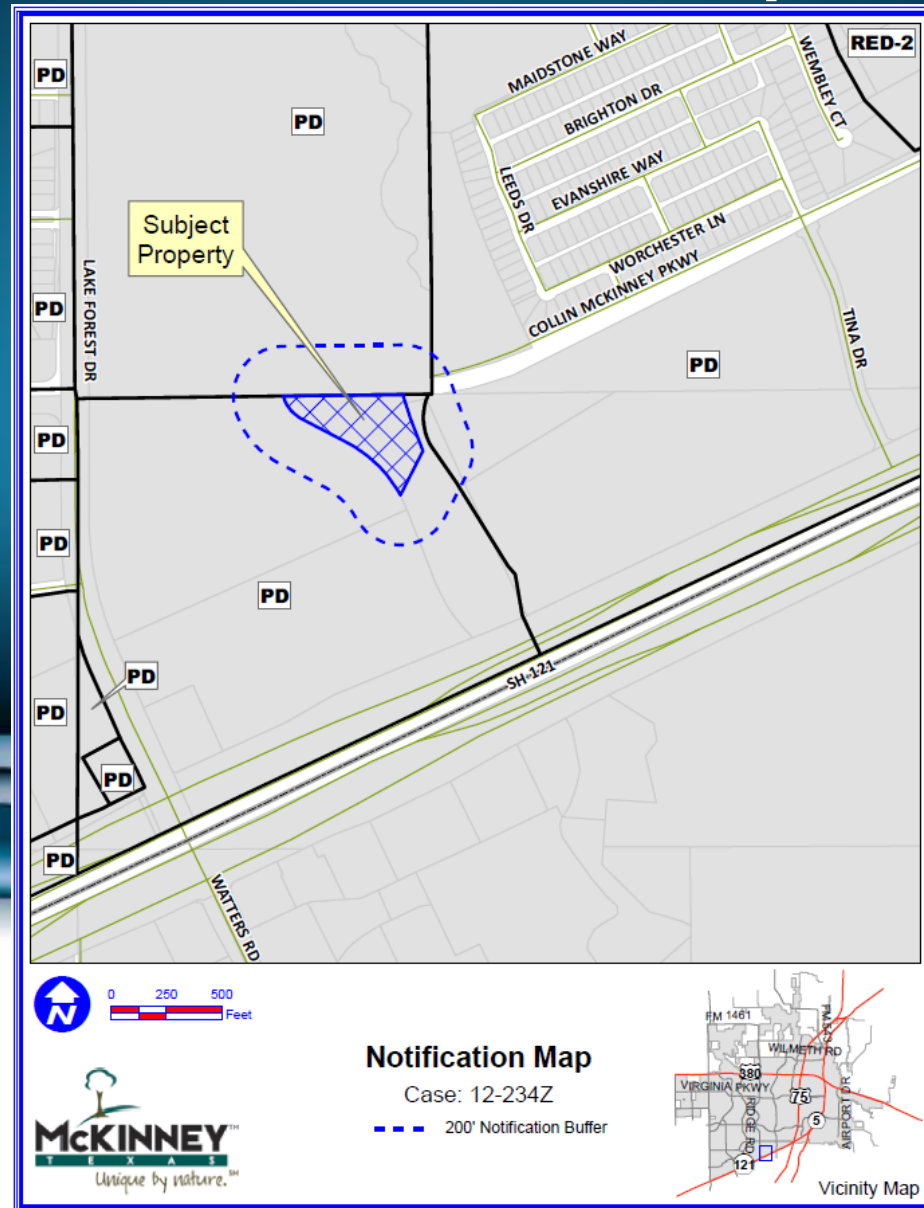

Location Map



Aerial Exhibit

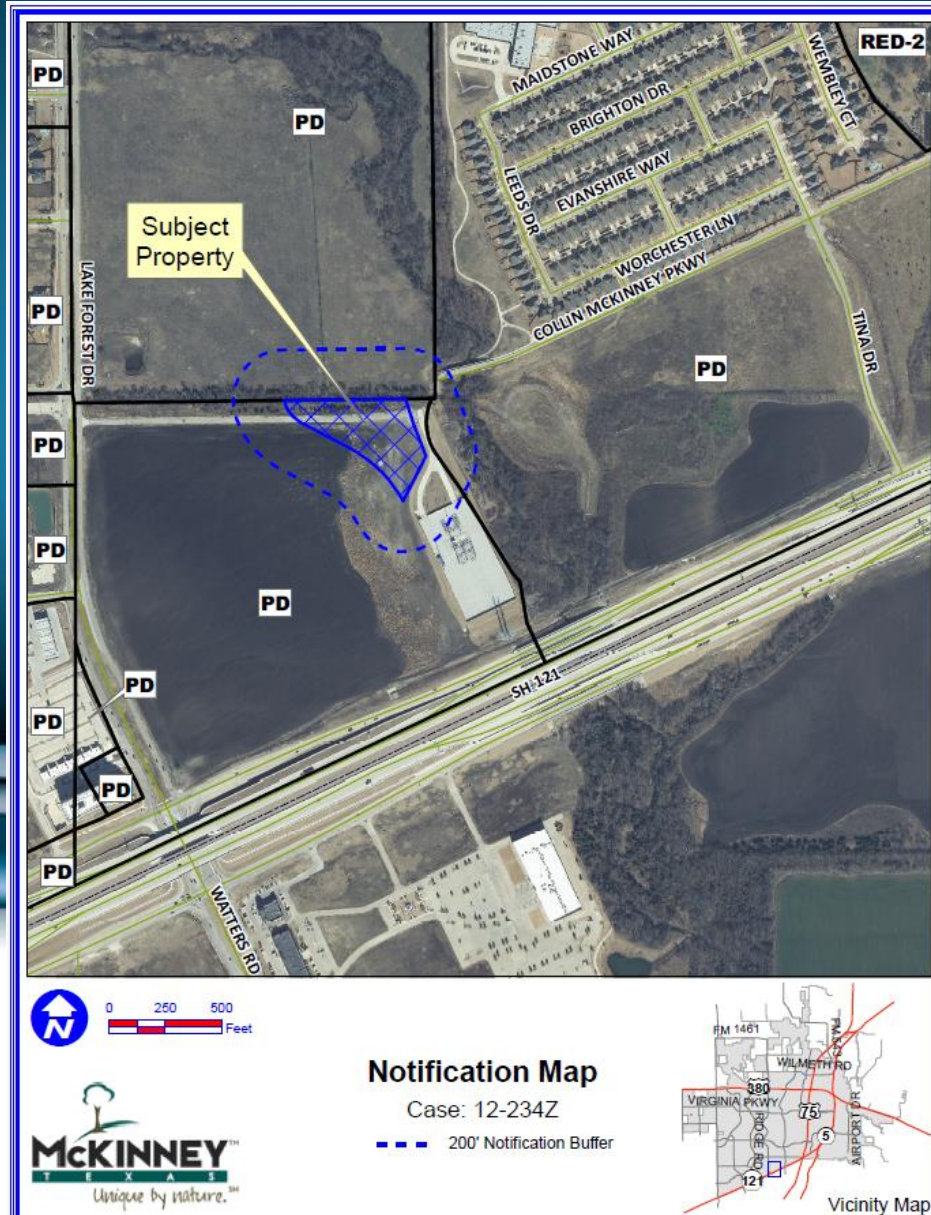

Proposed Zoning Exhibit

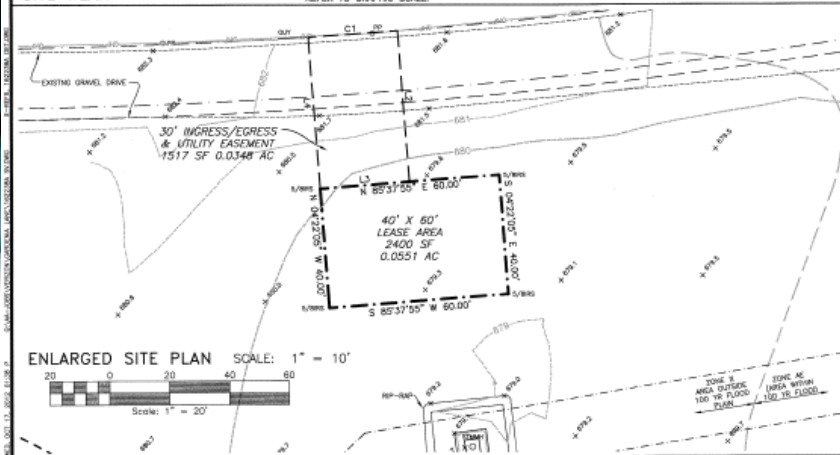
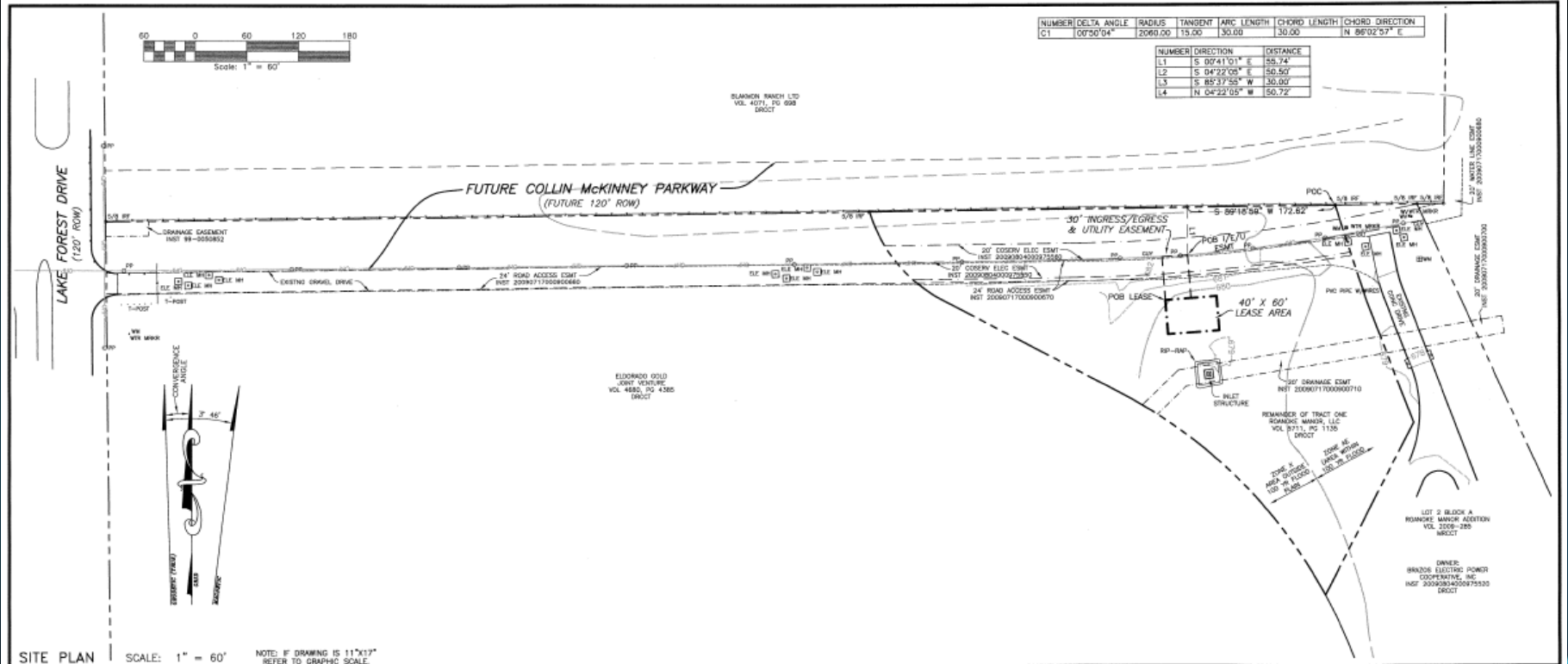

Proposed Site Layout

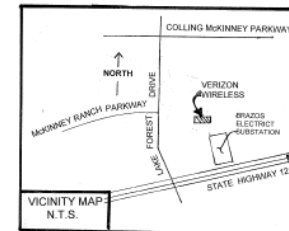
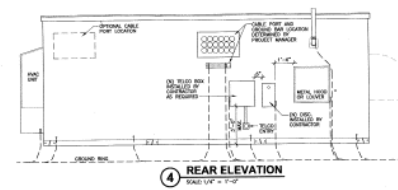
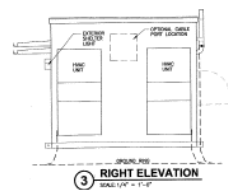
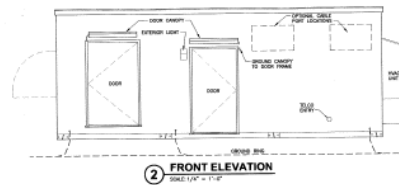
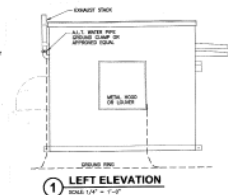
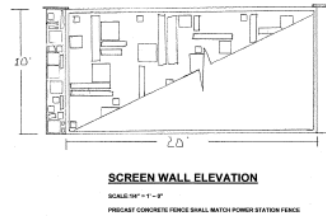
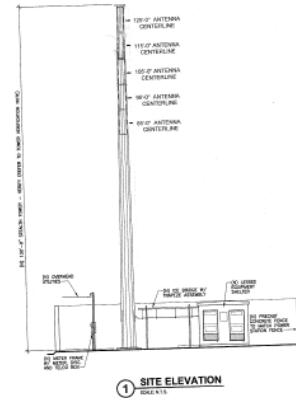
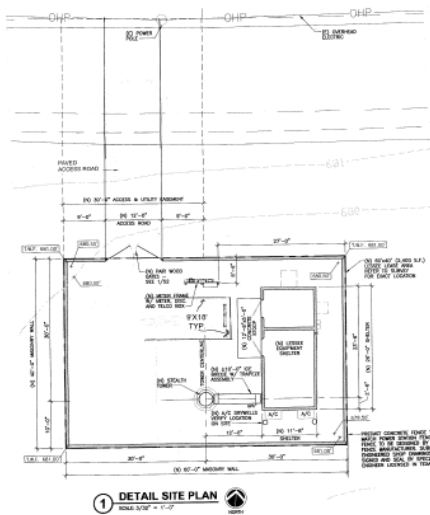
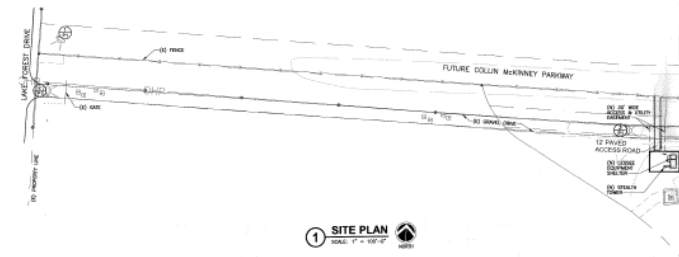

CITY OF MCKINNEY, TEXAS

VERIZON WIRELESS
500 W DOVE ROAD
SOUTHLAKE, TX 76092

ANTENNA FACILITY

REQUEST FOR
PLANNED DEVELOPMENT AMENDMENT

ZONING: PLANNED DEVELOPMENT
DISTRICT FOR COMMERCIAL
USES
ORDINANCE NO. 2000-09-064

SITE PLAN

JANUARY, 2013

Propagation Map - Before

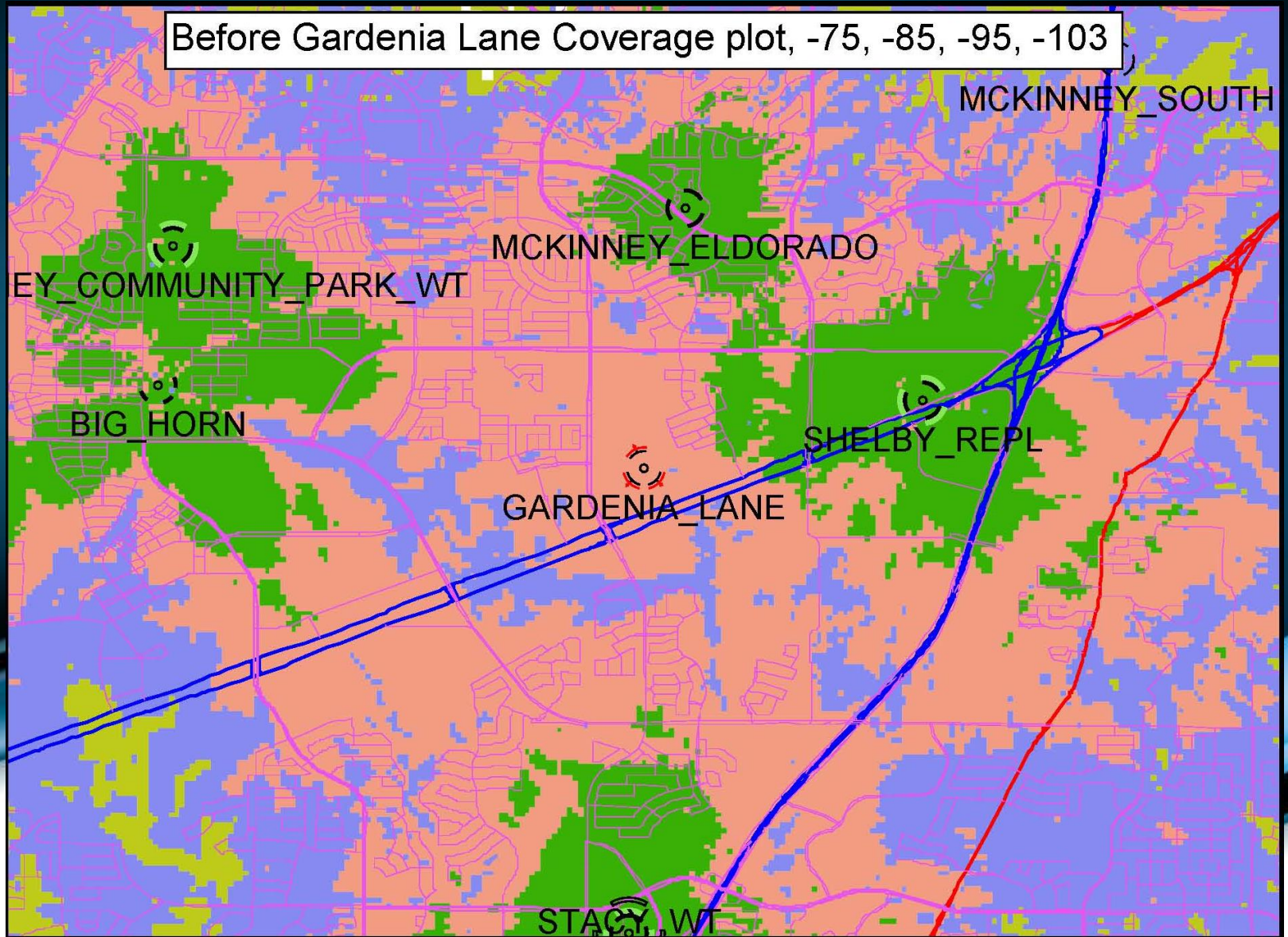

Propagation Map - After

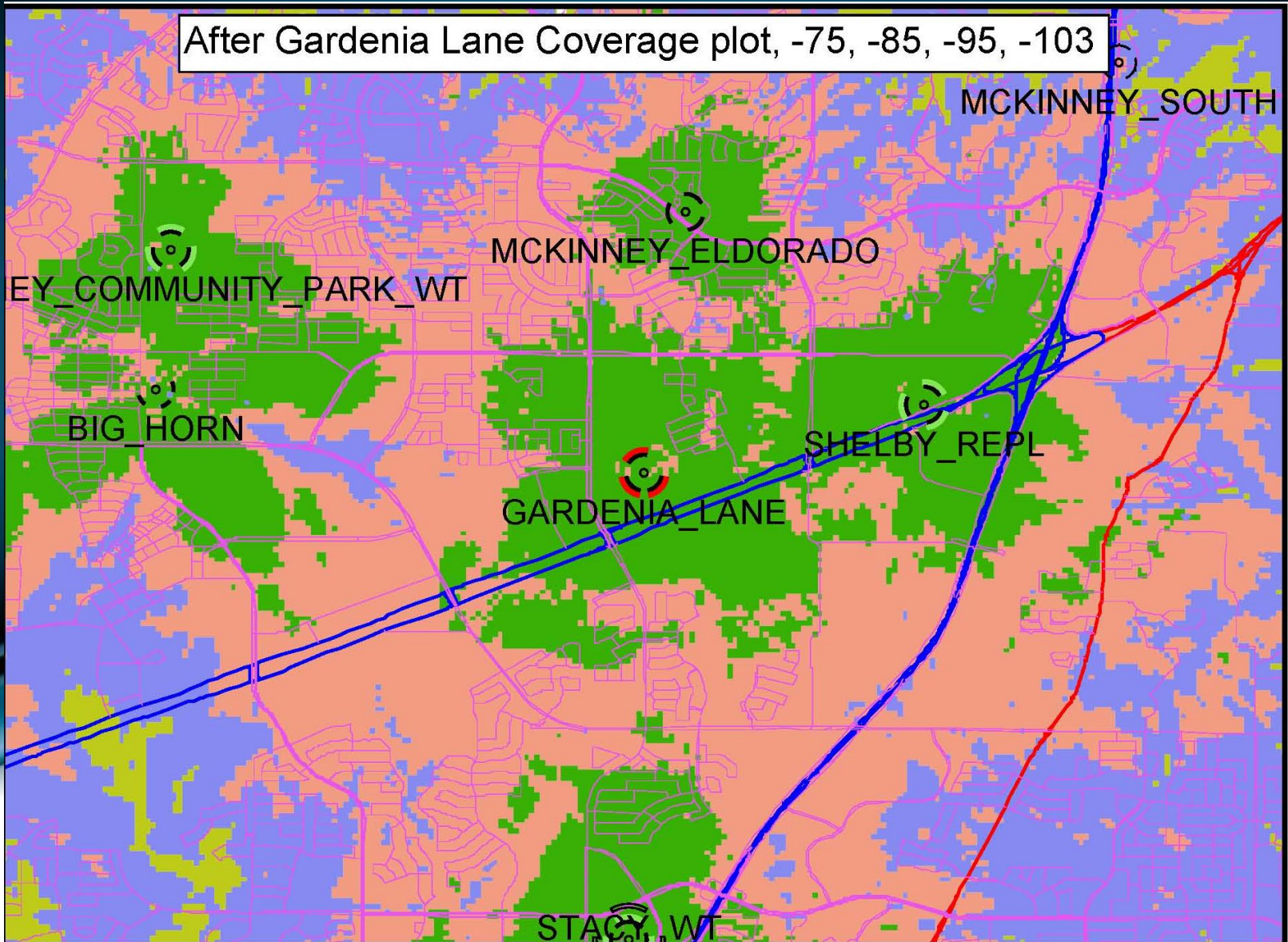

STAFF RECOMMENDATION:

Staff recommends denial of the proposed rezoning request as conditioned in the Staff Report.