

# Case No. 14-078Z

## Bush Drive Townhomes

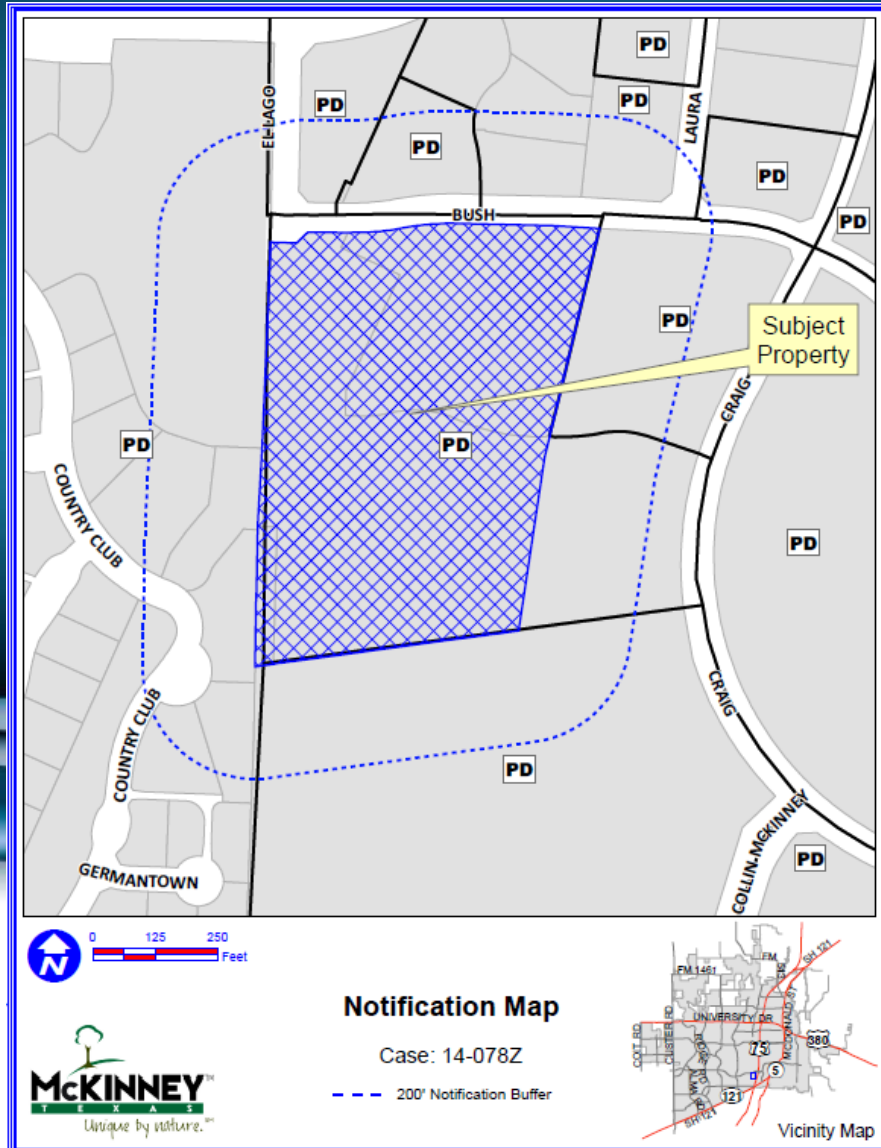

# Location Map



# Aerial Exhibit



# Proposed Zoning Exhibit

Zoning Exhibit

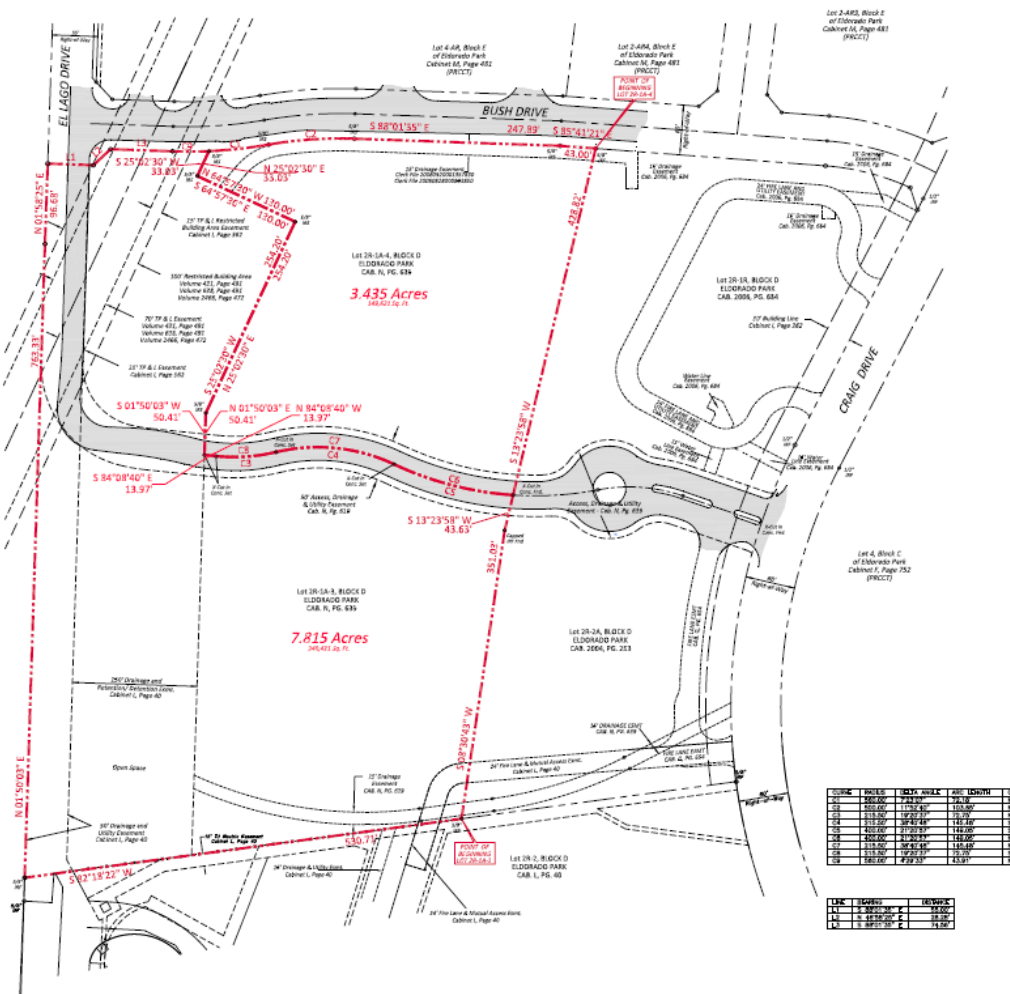

**FIELD DATA DESCRIPTION**  
LOT 28-1A, BLOCK 2

WHERE A 1/4 Section of land situated in the Northern Hempstead Survey, Abstract No. 449, City McKinney, Collin County, Texas and being all of Lot 28-1A, Block 2 of Eldorado Park and being the City of McKinney according to the plat recorded in Galveston County, Texas and being all of the Precinct No. 406 City of McKinney according to the plat recorded in Galveston County, Texas and being more particularly described as follows:

WHEREAS an Act of the Legislature of the State of Texas, Chapter 518, Acts of the 53rd Legislature, Regular Session, 1935, Section 1, requires the City of McKinney to submit to the City of McKinney according to the plat recorded in Galveston County, Texas and being all of the Precinct No. 406 City of McKinney according to the plat recorded in Galveston County, Texas and being more particularly described as follows:

WHEREAS an Act of the Legislature of the State of Texas, Chapter 518, Acts of the 53rd Legislature, Regular Session, 1935, Section 1, requires the City of McKinney to submit to the City of McKinney according to the plat recorded in Galveston County, Texas and being all of the Precinct No. 406 City of McKinney according to the plat recorded in Galveston County, Texas and being more particularly described as follows:

WHEREAS an Act of the Legislature of the State of Texas, Chapter 518, Acts of the 53rd Legislature, Regular Session, 1935, Section 1, requires the City of McKinney to submit to the City of McKinney according to the plat recorded in Galveston County, Texas and being all of the Precinct No. 406 City of McKinney according to the plat recorded in Galveston County, Texas and being more particularly described as follows:

WHEREAS an Act of the Legislature of the State of Texas, Chapter 518, Acts of the 53rd Legislature, Regular Session, 1935, Section 1, requires the City of McKinney to submit to the City of McKinney according to the plat recorded in Galveston County, Texas and being all of the Precinct No. 406 City of McKinney according to the plat recorded in Galveston County, Texas and being more particularly described as follows:

**FIELD DATA DESCRIPTION**  
LOT 28-1B, BLOCK 2

WHERE A 1/4 Section of land situated in the Northern Hempstead Survey, Abstract No. 449, City McKinney, Collin County, Texas and being all of Lot 28-1B, Block 2 of Eldorado Park and being the City of McKinney according to the plat recorded in Galveston County, Texas and being all of the Precinct No. 406 City of McKinney according to the plat recorded in Galveston County, Texas and being more particularly described as follows:

WHEREAS an Act of the Legislature of the State of Texas, Chapter 518, Acts of the 53rd Legislature, Regular Session, 1935, Section 1, requires the City of McKinney to submit to the City of McKinney according to the plat recorded in Galveston County, Texas and being all of the Precinct No. 406 City of McKinney according to the plat recorded in Galveston County, Texas and being more particularly described as follows:

WHEREAS an Act of the Legislature of the State of Texas, Chapter 518, Acts of the 53rd Legislature, Regular Session, 1935, Section 1, requires the City of McKinney to submit to the City of McKinney according to the plat recorded in Galveston County, Texas and being all of the Precinct No. 406 City of McKinney according to the plat recorded in Galveston County, Texas and being more particularly described as follows:

WHEREAS an Act of the Legislature of the State of Texas, Chapter 518, Acts of the 53rd Legislature, Regular Session, 1935, Section 1, requires the City of McKinney to submit to the City of McKinney according to the plat recorded in Galveston County, Texas and being all of the Precinct No. 406 City of McKinney according to the plat recorded in Galveston County, Texas and being more particularly described as follows:

WHEREAS an Act of the Legislature of the State of Texas, Chapter 518, Acts of the 53rd Legislature, Regular Session, 1935, Section 1, requires the City of McKinney to submit to the City of McKinney according to the plat recorded in Galveston County, Texas and being all of the Precinct No. 406 City of McKinney according to the plat recorded in Galveston County, Texas and being more particularly described as follows:

ORDER	ACRES	AREA	PERMITS	MARKS	REMARKS	STATUS
01	0.0000	0.0000				
02	0.0000	0.0000				
03	0.0000	0.0000				
04	0.0000	0.0000				
05	0.0000	0.0000				
06	0.0000	0.0000				
07	0.0000	0.0000				
08	0.0000	0.0000				
09	0.0000	0.0000				
10	0.0000	0.0000				

**ZONING EXHIBIT**  
7.815 ACRES  
3.435 ACRES

WILLIAM HEMPHILL SURVEY ABSTRACT NO. 449  
CITY OF MCKINNEY  
COLLIN COUNTY, TEXAS

CAD INTERNATIONAL  
5800 ITC Drive, Suite 104  
McKinney, TX 75070

301 N. Avenue 96 • Bedford, Texas 76010  
(817) 753-0225 • www.cadinternational.com

**CAD International**  
Bedford Group, Inc.  
Bedford Professional Land Consultant