

Case No. 12-146Z

Millennium Apartments

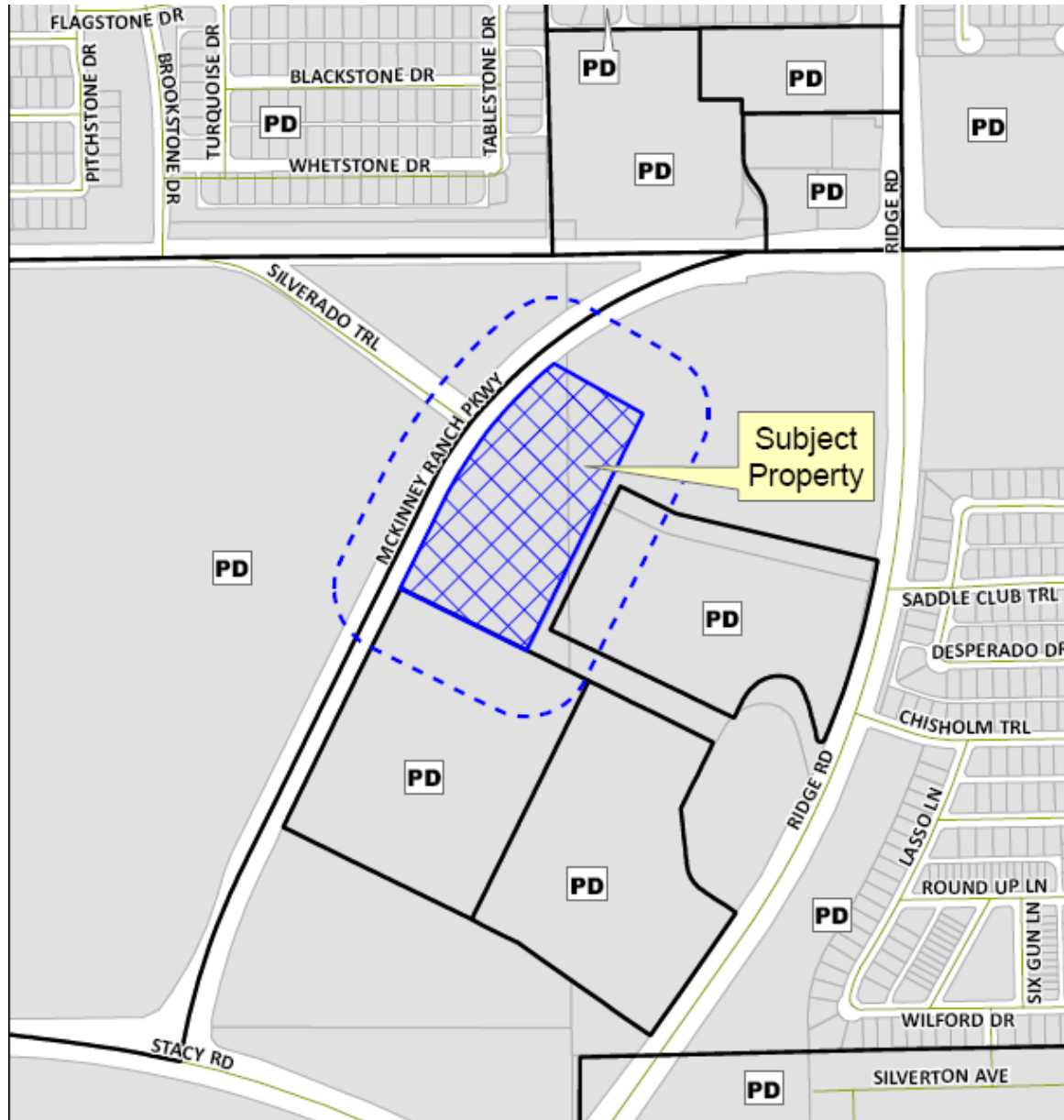

Location Map



Aerial Exhibit



Proposed Concept Plan

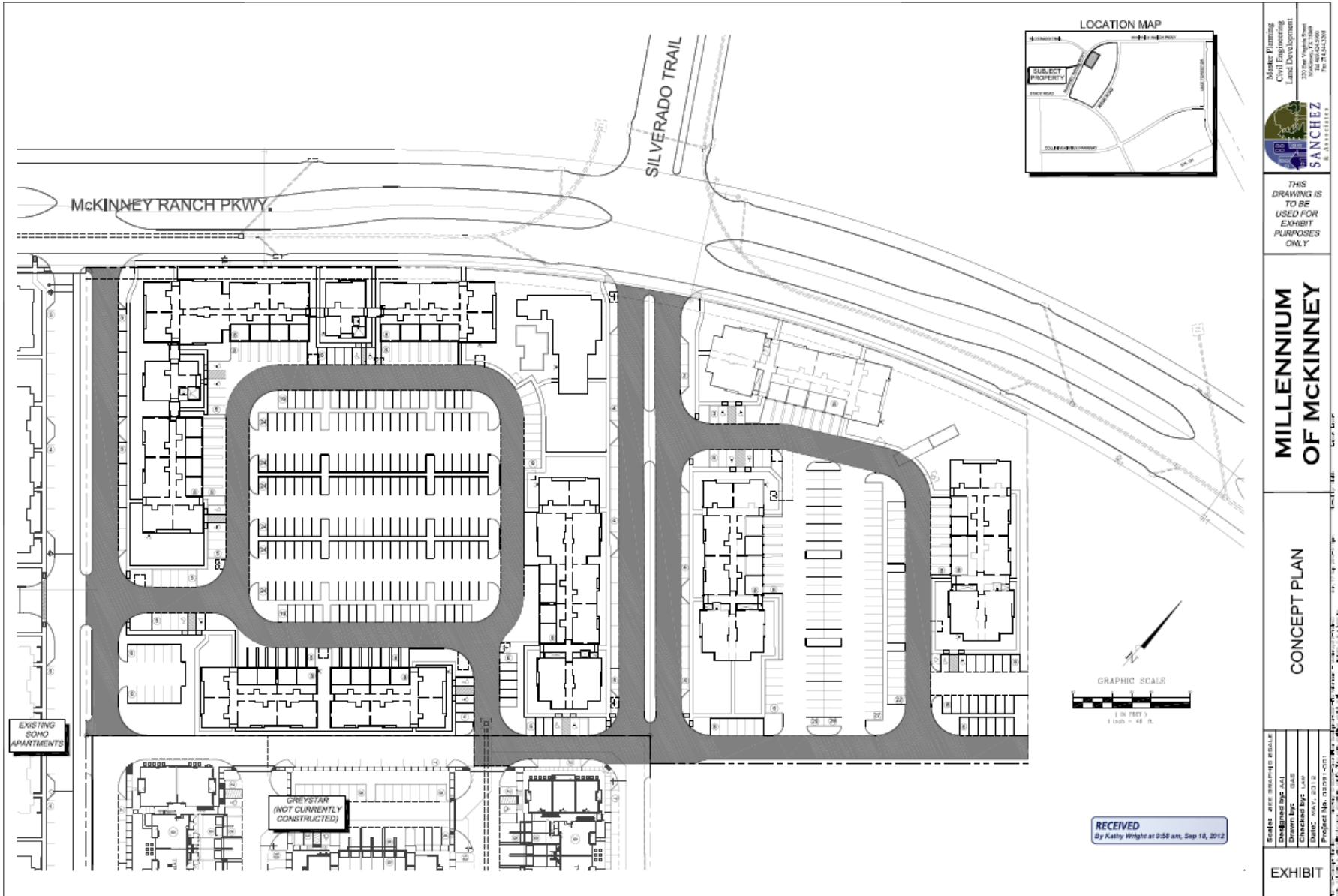

Market Planning
 Civil Engineering
 Land Development



13701 North Tropic Avenue
 McKinney, TX 75118
 Phone: 754-5432300

**MILLENNIUM
 OF MCKINNEY**

CONCEPT PLAN

Scale: SEE GRAPHIC SCALE
 Designed BY: JAM
 Checked BY: JAM
 Date: MAY 1, 2012
 Project No. 1010711-0101

EXHIBIT

RECEIVED
 By Kathy Wright at 9:58 am, Sep 18, 2012

Proposed Landscape Plan

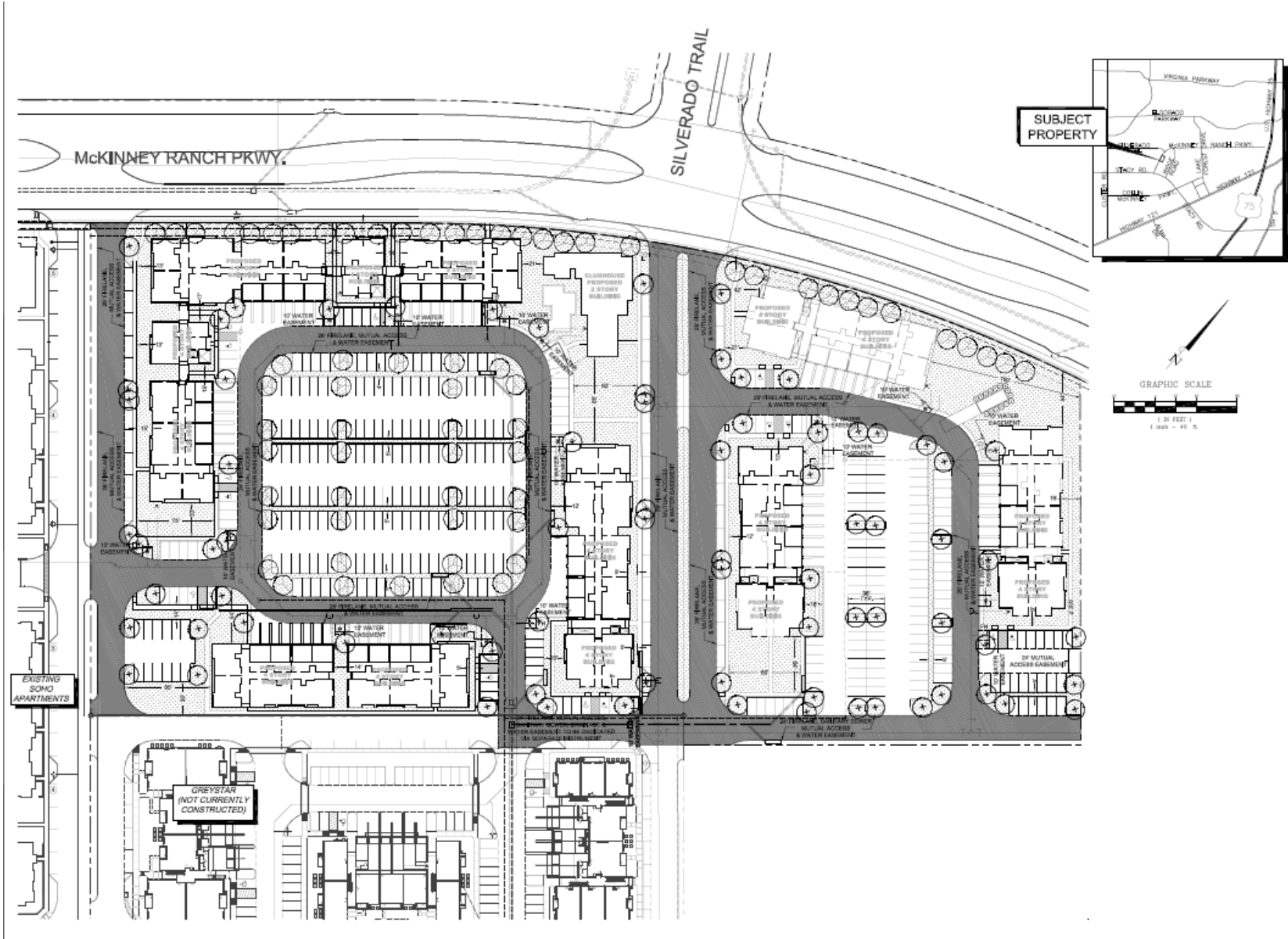

Master Planning
Civil Engineering
Landscape Development
3332nd Virginia Street
San Jose, CA 95128
Tel: 408.434.5000
Fax: 408.434.5001

SANCHEZ
& ASSOCIATES

THIS DRAWING IS TO BE USED FOR EXHIBIT PURPOSES ONLY

MILLENNIUM OF MCKINNEY

LANDSCAPE PLAN

Scale:	SEE GRAPHIC SCALE
Designed by:	ASL
Drawn by:	ASL
Checked by:	Law
Date:	MAY, 2012
Project No.:	2010101001

EXHIBIT

Proposed Architectural Rendering



Staff Recommendation

Staff recommends approval of the proposed rezoning request with the special ordinance provisions listed in the staff report.