

B CABINET SIGN
3/8" = 1'-0"

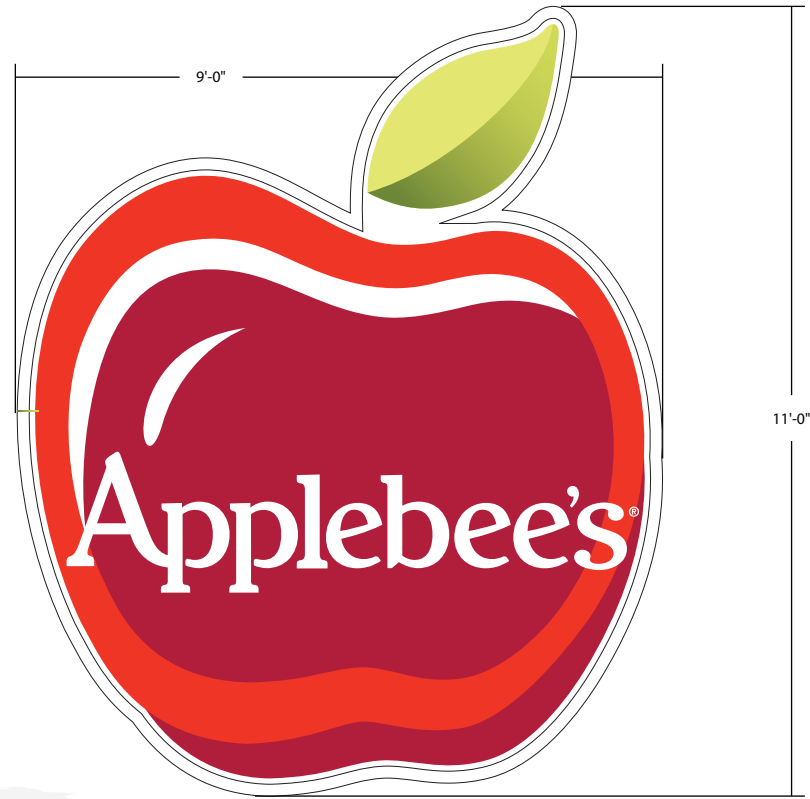

QUANTITY: One (1) Double Sided
Overall Height: 11'-0"
Overall Length: 9'-0"
Sq. Ft: 99.0 ft²
Cabinet: Aluminum; PTM Oracle 8500 Dark Red Vinyl
Face: Panformed embossed white acrylic

Vinyl:

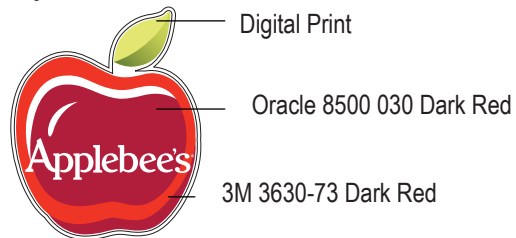

Illumination: White H.O. Flourescent
Mounting: Mounted to existing single pole

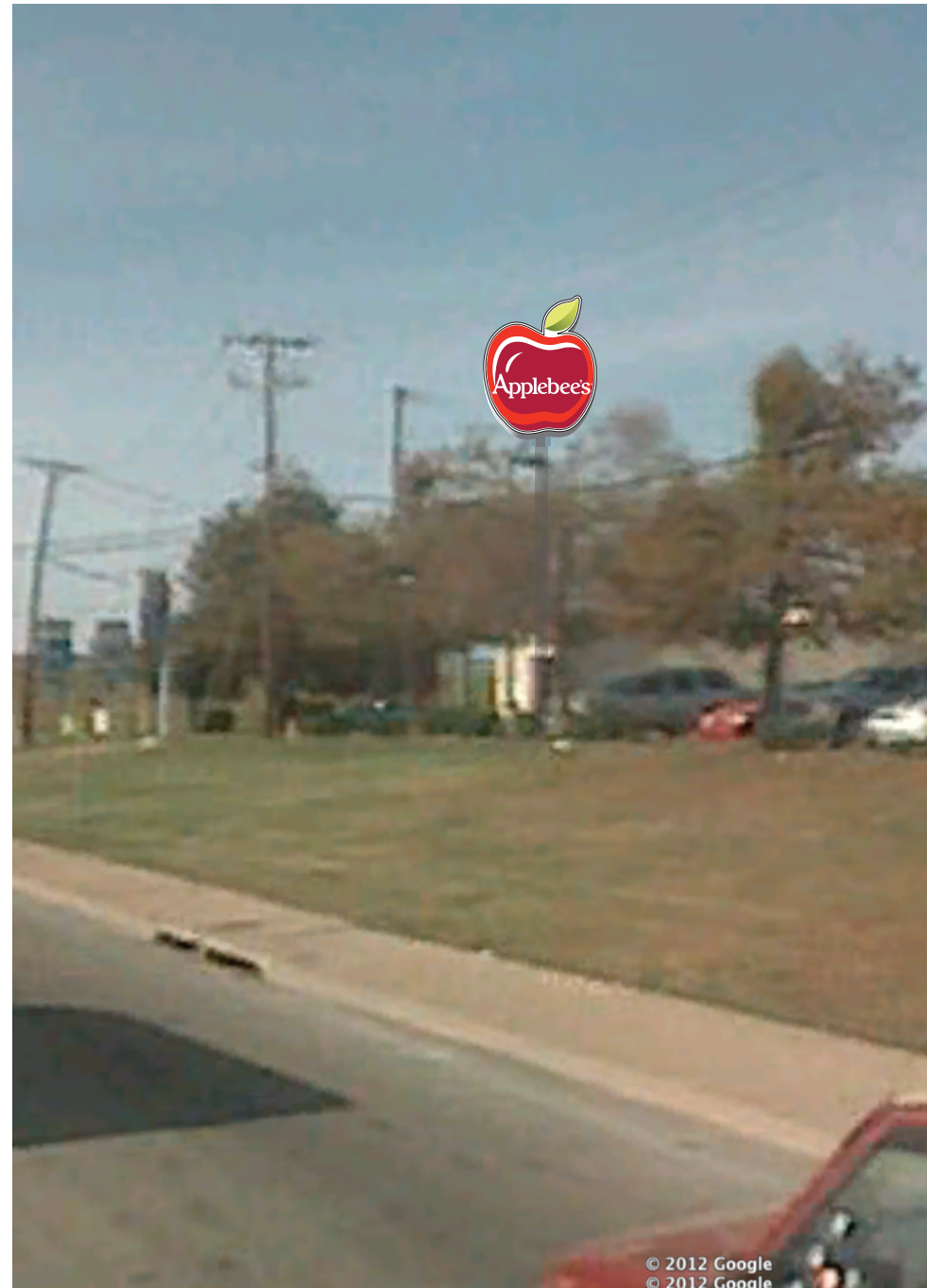

CLIENT	Applebee's 1820 W. University Drive McKinney, Texas
	Start Date: 9/1/11 Last Revision: Job#: 92J3658 Drawing #: 92J3658bv1s1
JOB INFO	Design Rep. Ben Anglin
	Sales Rep. Robert McDonald / Jeff Cash
STAFF	Project Mgr.
	(Empty)
PROJECT HISTORY	(Empty)
	(Empty)
APPROVAL	Client Approval
	Landlord Approval
FABRICATION NOTES	UL INSTALLATION REQUIREMENTS: THIS SIGN IS INTENDED TO BE INSTALLED IN ACCORDANCE WITH THE REQUIREMENTS OF ARTICLE 600 OF THE NATIONAL ELECTRICAL CODE AND/OR OTHER APPLICABLE LOCAL CODES. THIS INCLUDES PROPER GROUNDING AND BONDING OF THE SIGN.
	MEMBER INTERNATIONAL SIGN ASSOCIATION LISTED