

Case No. 13-189A

Docekal / Gibson Annexation

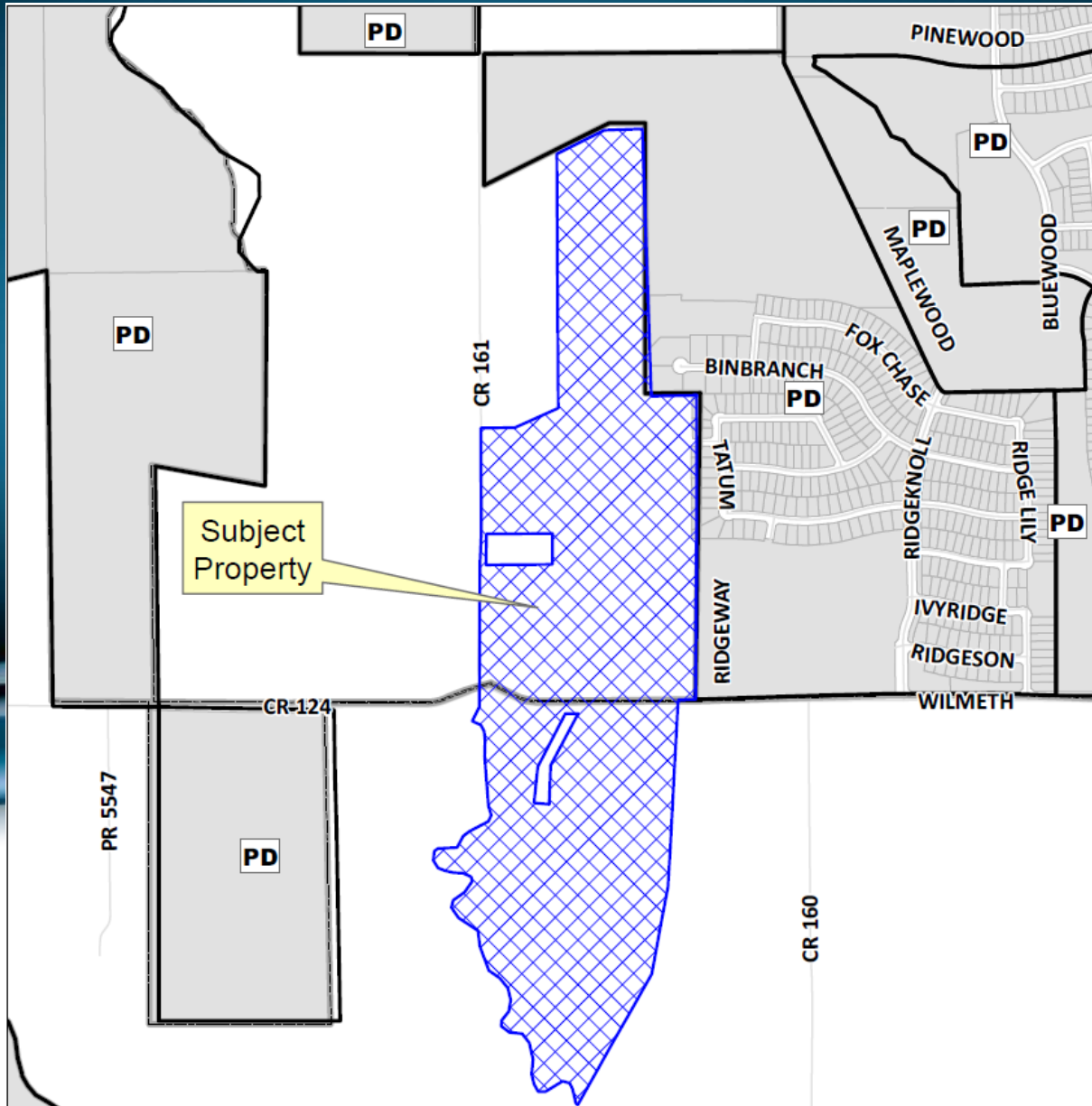

Location Map



Aerial Exhibit

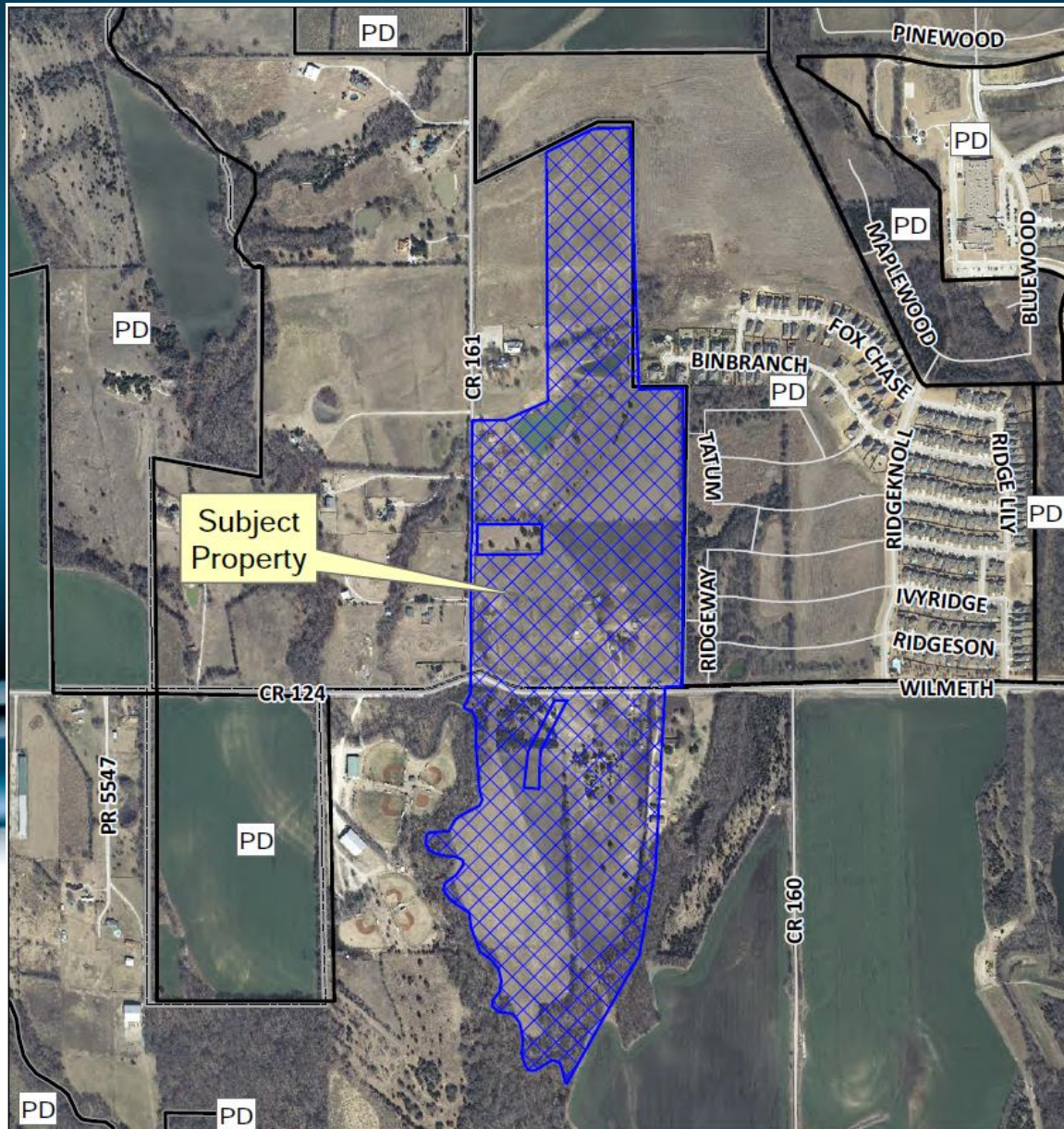

Annexation Exhibit

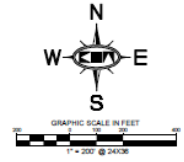
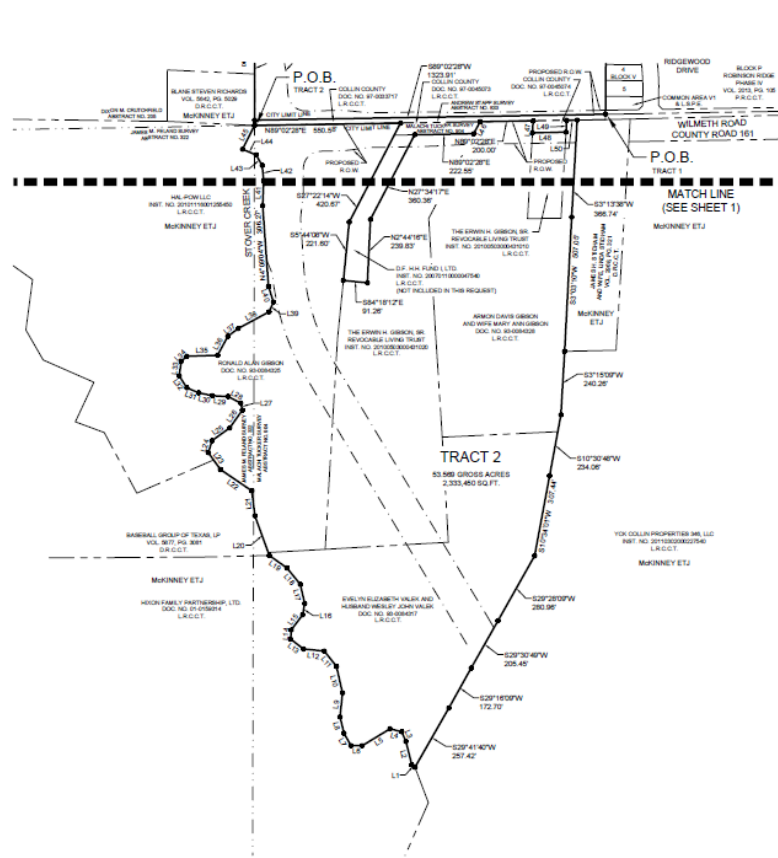
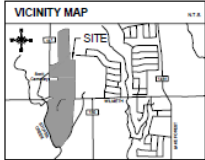

LINE TABLE		LINE TABLE			
NO.	BEARING	LENGTH	NO.	BEARING	LENGTH
L1	S89°58'47"W	18.41'	L24	N85°23'45"E	82.08'
L2	S87°02'20"W	36.71'	L25	S20°10'30"W	27.18'
L3	S22°47'07"W	39.84'	L26	N62°10'20"W	53.87'
L4	S73°08'30"W	45.37'	L27	S67°10'40"W	58.71'
L5	S86°47'20"W	139.59'	L28	S17°45'10"W	52.08'
L6	S88°17'41"W	41.71'	L29	S67°32'30"W	46.07'
L7	N88°48'20"W	55.88'	L30	S20°02'40"W	55.88'
L8	N12°14'21"W	82.82'	L31	N67°48'11"E	54.71'
L9	N68°10'28"E	36.33'	L32	N67°12'28"E	28.72'
L10	N10°11'30"W	110.74'	L33	N67°08'51"E	114.54'
L11	S28°18'30"W	73.87'	L34	N67°17'30"E	85.07'
L12	N88°19'20"W	78.87'	L35	S62°10'20"E	46.87'
L13	S22°18'20"W	87.47'	L36	N61°18'10"E	132.72'
L14	N68°14'58"E	34.74'	L37	S22°02'22"E	41.10'
L15	N10°11'30"W	75.82'	L38	N17°12'10"W	63.08'
L16	S19°01'30"E	48.58'	L39	N62°08'40"E	62.78'
L17	S22°01'30"W	78.82'	L40	S68°10'10"E	58.72'
L18	N28°18'20"W	78.82'	L41	N28°17'10"W	45.88'
L19	S22°08'30"W	81.87'	L42	S67°13'30"W	55.88'
L20	N19°12'20"W	136.12'	L43	N18°10'30"E	136.12'
L21	N67°08'27"W	84.87'	L44	N17°08'40"E	61.42'
L22	S68°09'20"W	148.48'	L45	S17°02'10"E	48.10'
L23	N22°18'20"W	78.82'	L46	N68°17'10"E	128.00'
L24	N18°47'10"E	48.88'	L47	N68°14'38"E	45.12'
L25	N67°18'10"E	63.08'	L48	N67°12'28"E	58.72'

ANNEXATION EXHIBIT
 TRACT 1 73.131 ACRE TRACT
 TRACT 2 53.569 ACRE TRACT
 JAMES M. FELAND SURVEY, ABSTRACT NO. 322,
 ANDREW STAPP SURVEY, ABSTRACT NO. 833,
 DIXON CRUTCHFIELD SURVEY, ABSTRACT NO. 205 &
 MALACHI TUCKER SURVEY, ABSTRACT NO. 904
 COLLIN COUNTY, TEXAS

NOTE:
 Per Texas Health and Safety Code Chapter 711.025 (6), right of way cannot be dedicated across a cemetery, unless specific provisions are met. As a result, the alignment of future Ridge Road Right of Way is shown to not require dedication from Grant Cemetery.

Kimley-Horn and Associates, Inc.
 12795 Main Drive, Suite 1000
 Dallas, Texas 75241
 P: (972) 774-3300
 F: (972) 774-3300
 FAX: (972) 259-3500

Scale	Drawn by	Checked by	Date	Project No.	Sheet No.
1" = 200'	SLJ	DAB	AUG. 2013	98728601.1	2 OF 2