

LOT 21 - BLOCK 3  
 CLIFFORD COLE JR. &  
 BOBBIE KATHRYN COLE  
 VOLUME 1623, PAGE 761  
 D.R.C.C.T.

\*\* Note Live screening wall to include existing Photinia and new Nellie R. Stevens Holly as per design

MARY STANDIFER SURV  
 A-811

5- Nellie R. Stevens -15-gal. 4.5 ft. OC

3- Nellie R. Stevens

15 gal. 4.5 OC

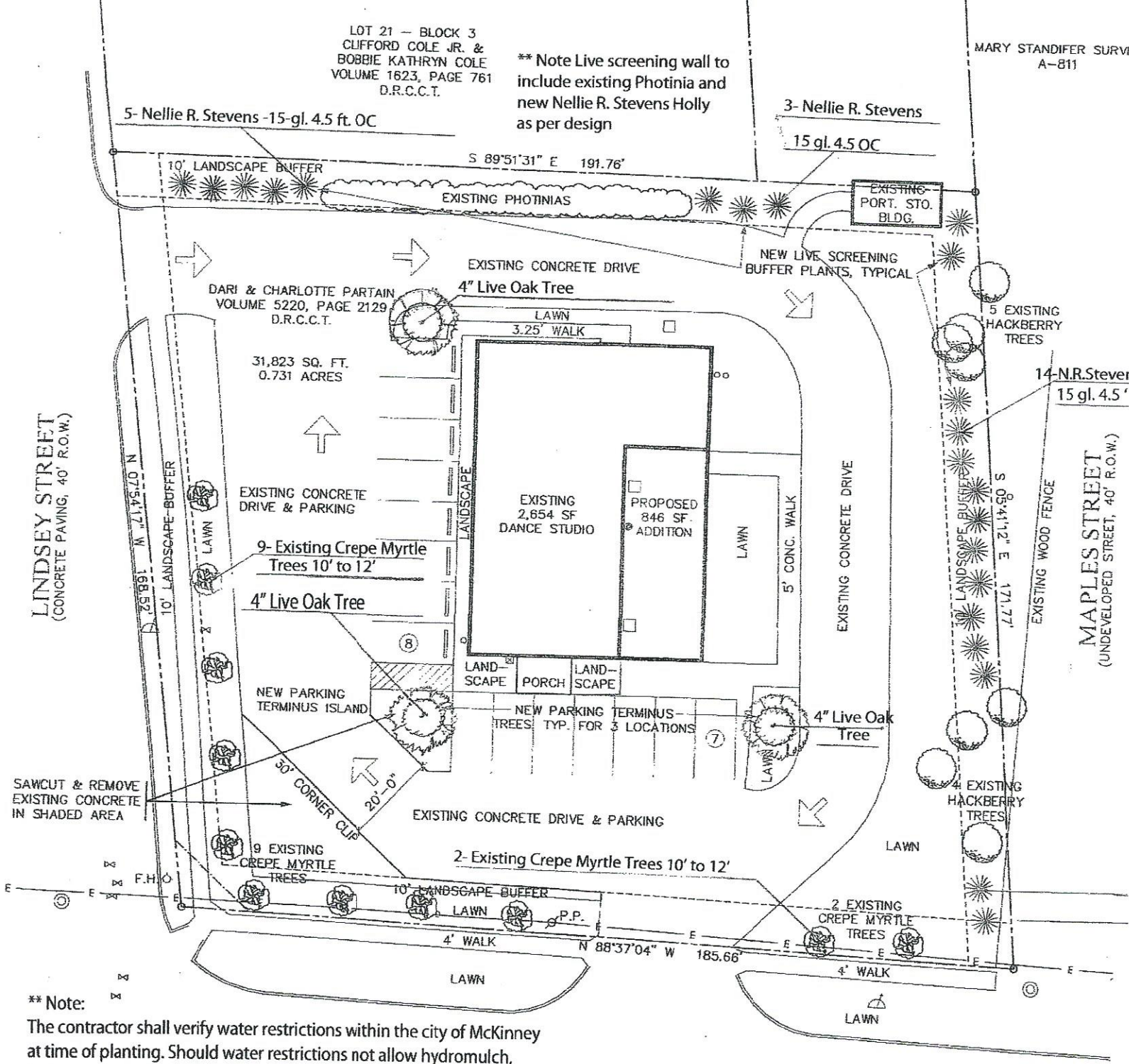

LINDSEY STREET  
 (CONCRETE PAVING, 40' R.O.W.)

MAPLES STREET  
 (UNDEVELOPED STREET, 40' R.O.W.)

\*\* Note:  
 The contractor shall verify water restrictions within the city of McKinney at time of planting. Should water restrictions not allow hydromulch, hydroseeding, or sprigging, (Stage 3 & Stage 4 water restrictions), an approved alternative for grassing shall be installed.

ELM STREET  
 (CONCRETE PAVING, 80' R.O.W.)

**Plant List**

- 3-4" Dia. Live Oak Trees 12' H 5' W
- 22- Nellie R. Stevens 15 gal. 4' H 30" W