

Case No. 12-030Z

Conduct a Public Hearing to Consider/Discuss/Act on the Request by Roland Foerster Civil Engineer, on Behalf of First United Methodist Church of McKinney, for Approval of a Request to Rezone Approximately 0.90 Acres from “BG” - General Business District and “H” - Historic Preservation Overlay District to “PD” - Planned Development District and “H” - Historic Preservation Overlay District, Generally to Modify the Development Standards, Located on the Northwest Corner of Kentucky Street and Lamar Street.

Location Map

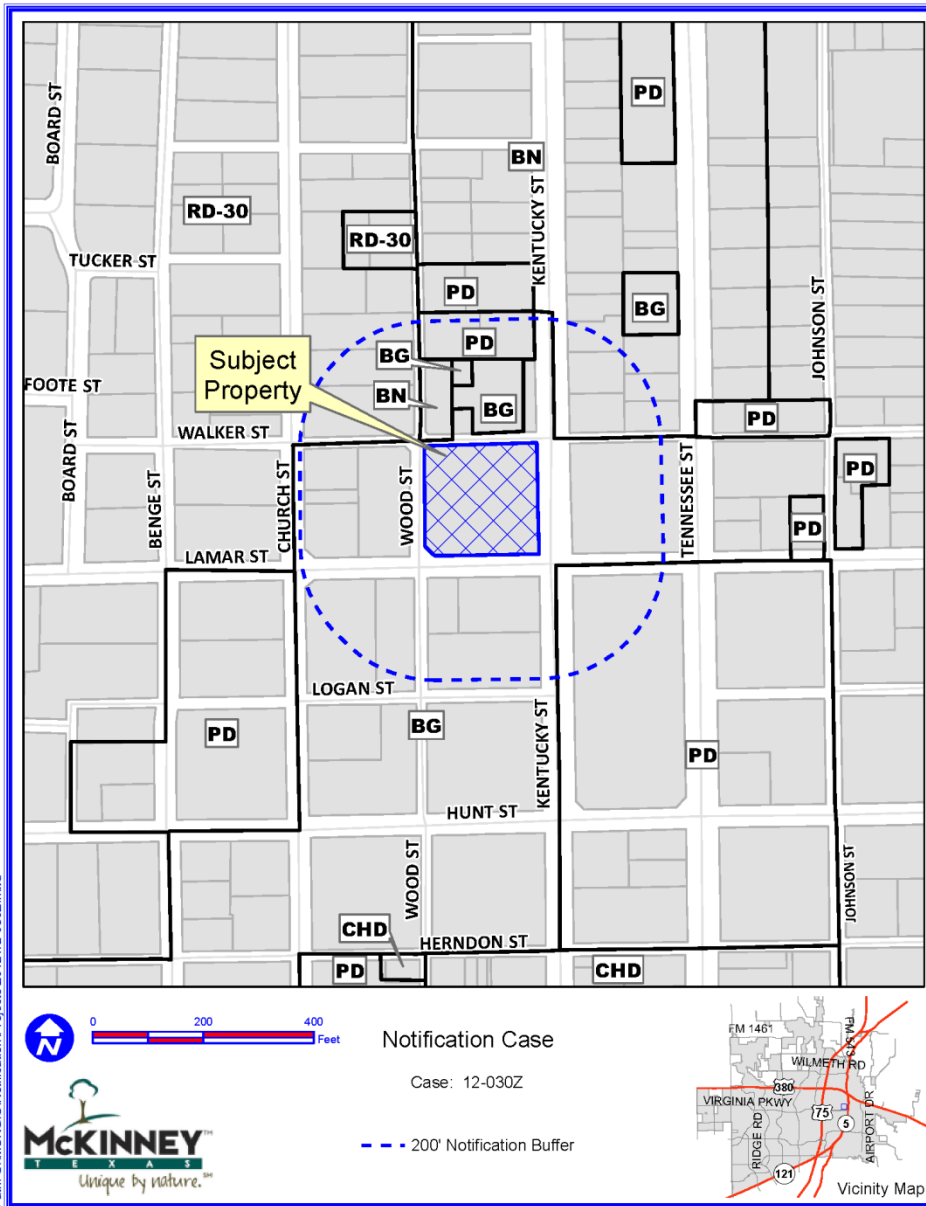

Path: S:\MCKGIS\Notification\Projects\2012\12-030Z.mxd



DISCLAIMER: This map and information contained in it were developed exclusively for use by the City of McKinney. Any use or reliance on this map by anyone else is at that party's risk and without liability to the City of McKinney, its officials or employees for any discrepancies, errors, or variances which may exist.

Proposed Architectural Elevation - Lamar Street (South Elevation)

South Elevation		6,761 SF
Curtainwall	986 SF	(15%)
Window/Doors	899 SF	(13%)
Brick	1,582 SF	(23%)
Concrete	1,061 SF	(16%)
Metal Panels	2,087 SF	(31%)
Stucco	146 SF	(2%)

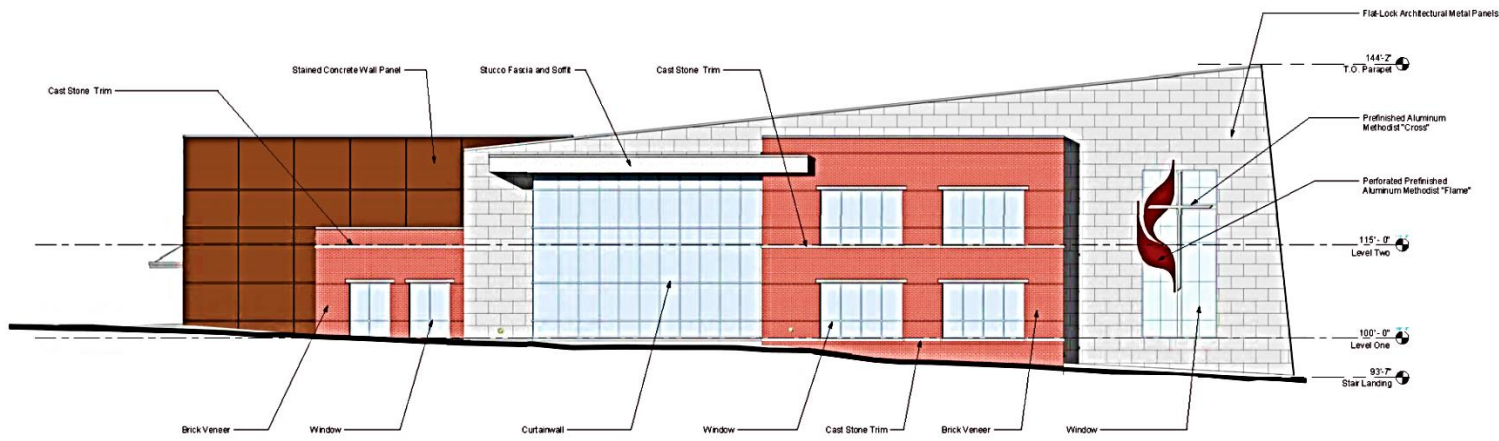

1 **South Elevation (Lamar Street)**
SCALE: 1/8" = 1'-0"

DWG: 13-0412-AM
 2/20/13 9:41:22 AM

www.3darch.com

FOR REVIEW ONLY
 NOT BE LOANED OR
 REPRODUCED FOR
 CONSTRUCTION
 Date Issued:
 Registration No. 19, 20108

3dArchitects
 Architects
 5010 North Central Expressway, Suite 1300
 Dallas, Texas 75206
 972-404-1034
 fax 972-404-1036

Youth Building
 First United Methodist Church McKinney
 102 West Lamar
 McKinney, TX 75069

1008 03.12.2012

Zoning Request
Building Elevation

Proposed Architectural Elevation - Kentucky Street (East Elevation)

East Elevation	4,319 SF	
Curtainwall	600 SF	(14%)
Window/Doors	535 SF	(12%)
Brick	2,548 SF	(59%)
Concrete	275 SF	(6%)
Metal Panels	173 SF	(4%)
Stucco	188 SF	(5%)

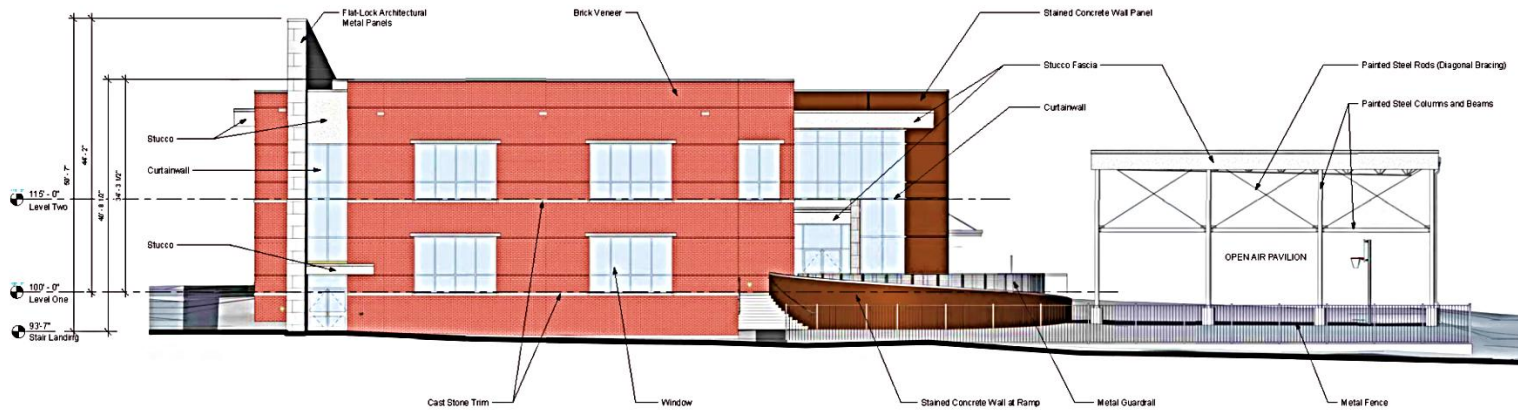

1 East Elevation (Kentucky Street)
SCALE: 1/8" = 1'-0"

FOR REVIEW ONLY
NOT BE USED FOR
BIDDING OR
CONSTRUCTION

Architects

510 North Central Expressway, Suite 1300
Dallas, Texas 75206

972-404-1034
Fax 972-404-1036

Colt J. Lee-Nelson
Registration No. 19, 20089

Youth Building
First United Methodist Church McKinney
102 West Lamar
McKinney, TX 75069

1008 03.12.2012

Zoning Request
Building Elevation

01/16/12 9:41:33 AM

Proposed Architectural Elevation - Walker Street (North Elevation)

North Elevation	6,737 SF	
Curtainwall	886 SF	(13%)
Window/Doors	343 SF	(5%)
Brick	2,386 SF	(35%)
Concrete	2,016 SF	(30%)
Metal Panels	989 SF	(15%)
Stucco	117 SF	(2%)

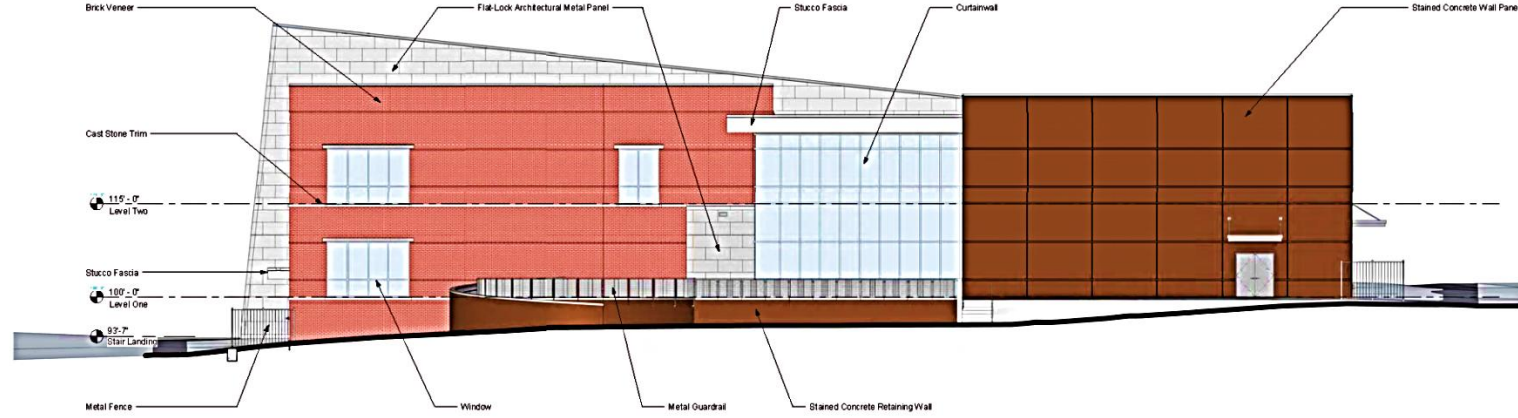

1 North Elevation (Walker Street)
SCALE: 1/8" = 1'-0"

www.aha.com

FOR REVIEW ONLY
NOT BE LOANED OR
REPRODUCED FOR
CONSTRUCTION
Curtis J. Lee, AIA
Registration No. 19, 20108

JLJ Architects
102 West Lamar
510 North Central Expressway, Suite 1100
Dallas, Texas 75206
872-404-1034
fax 872-404-1036

Youth Building
First United Methodist Church McKinney
102 West Lamar
McKinney, TX 75069

1008 03.12.2012

Zoning Request
Building Elevation

01/18/12 9:41:44 AM

Proposed Architectural Elevation - Wood Street (West Elevation)

West Elevation	3,692 SF
Curtainwall	589 SF (16%)
Window/Doors	45 SF (1%)
Brick	415 SF (11%)
Concrete	2,155 SF (58%)
Metal Panels	132 SF (4%)
Stucco	356 SF (10%)

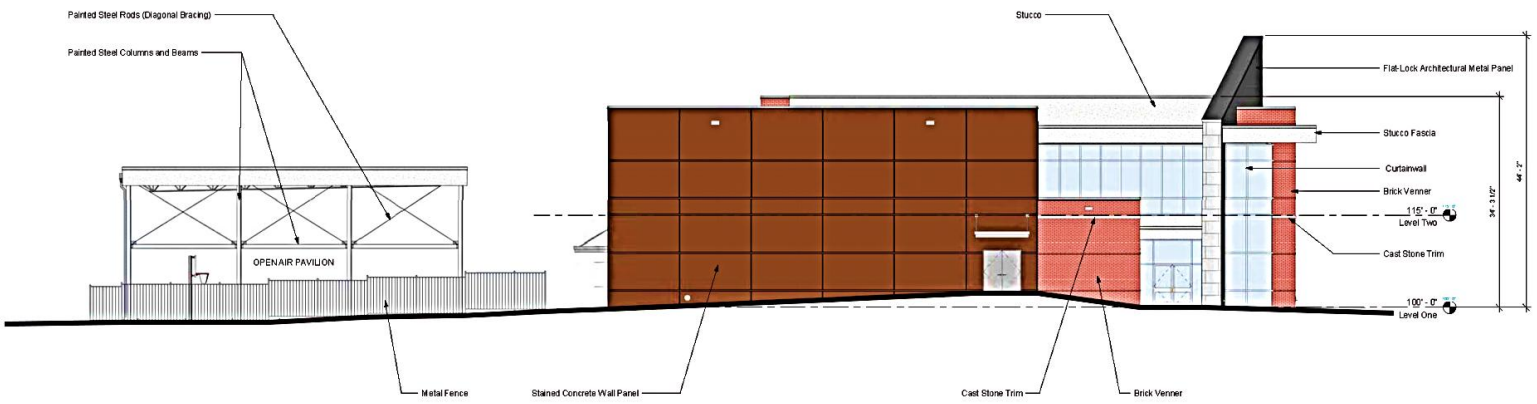

1 West Elevation (Wood Street)
SCALE: 1/8" = 1'-0"

Project Name

FOR REVIEW ONLY
NOT TO BE USED FOR
CONSTRUCTION

JJA Architects
Professional Seal
Dallas, Texas 75208
972.404.1034
fax 972.404.1036
Registration No. 03.2008

Youth Building
First United Methodist Church McKinney
102 West Lamar
McKinney, TX 75069

1008 03.12.2012

Zoning Request
Building Elevation

DATE: 03/12/2012 8:41:56 AM

Proposed Architectural Elevations



View From South



View From Southwest



View From Northeast

Note: For representational purposes only.

Checker
3/20/12 9:42:26 AM

FOR REVIEW ONLY
NOT INTENDED FOR
PERMIT OR
CONSTRUCTION



H&M Architects, Inc.
5910 North Central Expressway, Suite 1200
Dallas, Texas 75206

Scott Allen Nelson
Registration No. TX 2008

972-494-1034
fx 972-494-1036

Youth Building
First United Methodist Church McKinney
102 West Lamar
McKinney, TX 75069

1008 03.12.2012

Zoning Request
Exterior Views

Proposed Architectural Floor Plan

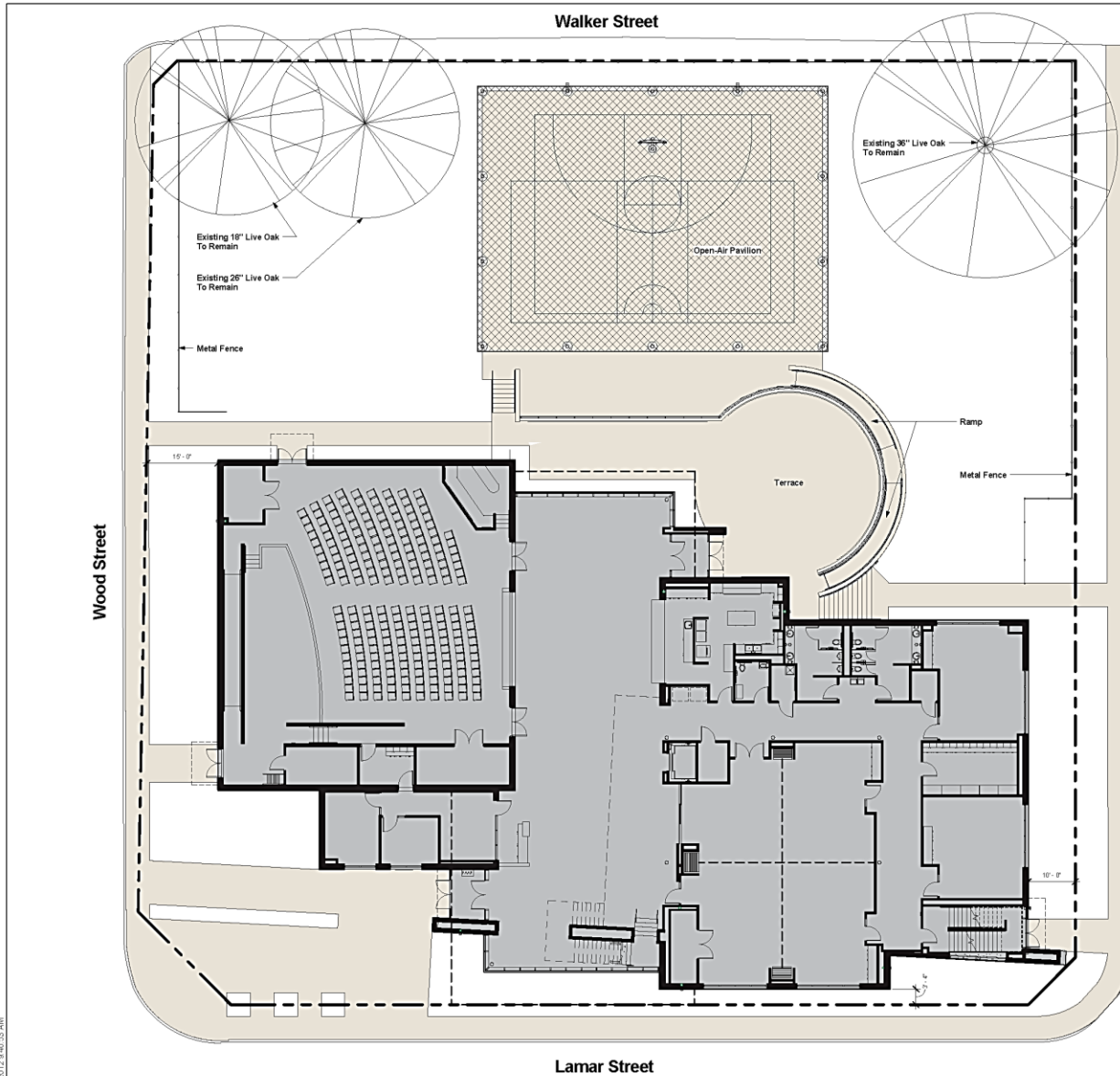

Level 1 - 14,742 S.F.
 Level 2 - 6,445 S.F.
Total - 21,187 S.F.

Pavilion - 4,164 S.F.
 (Open Air)

Kentucky Street

1 Site Plan
 SCALE: 1" = 10'-0"

Checker
 3/2/2012 9:40:53 AM

FOR REVIEW ONLY
 NOT INTENDED FOR
 PERMIT OR
 CONSTRUCTION

Scott Allen Nelson
 Registration No. TX 2008

H&H Architects

H&H Architects, Inc.
 5910 North Central Expressway Suite 1200
 Dallas, Texas 75206

972-404-1034
 fax 972-404-1036

Youth Building
 First United Methodist Church McKinney
 102 West Lamar
 McKinney, TX 75069

1008 03.12.2012

Zoning Request
 Site Plan

2

Bird's Eye View From South



Copyright ©2011 Pictometry International Corp.

Staff Recommendation

- Staff recommends approval of the proposed rezoning request as outlined in the Staff Report