

Status Report – June 2014



Project Program

The City of McKinney and the McKinney Community Development Corporation (MCDC) have entered into a development agreement with Champ Hospitality and The Beck Group (Champ/Beck) to develop a new Sheraton Hotel and Events Center at the former site of the partially completed Westin McKinney Hotel and CC.

The revised program consists of a four-story (186 key) Hotel and a 20,000 SF Conference and Events Center. The proposed Sheraton hotel will contain a three-meal full service restaurant and a lobby/bar, Link® business lounge, and a Sheraton Club® executive traveler's lounge on the 4th floor.

The Hotel will utilize existing infrastructure and structural framing that was constructed in 2008 by the previous developer for a Westin Hotel. That project was only partially completed and was foreclosed upon in 2009. The new Sheraton program consists of one less floor of hotel structure and a smaller events center as noted below:

Sheraton McKinney and Events Center program:

Ground Floor- Hotel and Conference Area	33,615 SF
Ground Floor- Events Center	20,640
Hotel Floors 2-4 @ 29,075 SF / Floor	<u>87,225</u>
Total Program	141,480

Status Report – June 2014

Project Site

The hotel is strategically located at the intersection of Central Expressway (US 75) and the Sam Rayburn Toll Road with an estimated 250,000 vehicles passing daily. The placement of the development at the crossroads of two major highways in North Texas makes for excellent visibility and accessibility from many areas of the Dallas / Fort Worth Metroplex.



Infrastructure

Infrastructure improvements are largely in place from the previous construction, and includes substantial underground retention of storm water utilizing over-sized 10' corrugated steel pipe. This feature frees up the site utilization for maximum flexibility and increased site utilization efficiency. Existing surface parking of 366 spaces exceeds the building code requirement of 320 spaces. The City has re-platted the property, with the Hotel and Events Center occupying a 6.5 acre site (Lot 3R).

Development Agreement

Between April, 2012 and December, 2012, Champ/Beck negotiated a Development Agreement with McKinney and MCDC defining the obligations of Champ/Beck, City of McKinney and MCDC in the development of the Hotel and Events Center. This Agreement has been executed, along with lease and incentive agreements. As of June 2013, both parties have finalized certain exhibits to these documents, including the Condominium Declaration.

Design Goals

- Provide state-of-the-art full service Hotel and Conference Center which appeals to the business traveler, corporations, group functions, associations, and local users.
- Right-size the Hotel and Conference Center to the marketplace, using average daily rates and RevPar expectations that are realistic within today's market condition.
- Create a significant "gateway" to the City of McKinney with iconic architecture that is highly visible from the surrounding highways and integrates with future Gateway Boulevard developments.

Status Report – June 2014

Project Team

Developer	Champ-Beck Development, LLC
Hotel Owner	Gateway Hotel One, Ltd.
Events Center Owner	City of McKinney
Economic / Community Development	MEDC / MCDC
City's Representative	Aguirre Roden
Design Architect	three Living Architecture
Architect of Record	Beck Architecture
CM@R / General Contractor	HC Beck, Ltd.
Structural Engineer	Campbell & Assoc
Mechanical Engineer	S. Toub and Associates
Electrical Design/ Build	Prism Electric
Civil Engineer	Kimley Horn
Interior Design	Michelle Meredith & Associates
Landscape Arch	TBG Partners
Kitchen	Ricca Newmark

Rendering

View from NW



Status Report – June 2014

Construction Photos



Status Report – June 2014



Status Report – June 2014



Status Report – June 2014

<u>Program Breakdown</u>	<u>GSF</u>
Lobby and Public Areas	2,446
Food and Beverage Outlets	3,906
Events Center – Ballrooms/Meeting	20,640
Indoor Fitness	829
Administration	2,460
Food Production	3,192
Receiving / Laundry/ Maint	3,012
<u>MEP / Fire Room / Misc.</u>	<u>2,085</u>
Total – Public Areas:	38,812
Guestrooms (Floors 1-4)	102,668
Total Hotel and Events Center	141,480 GSF

Site Plan

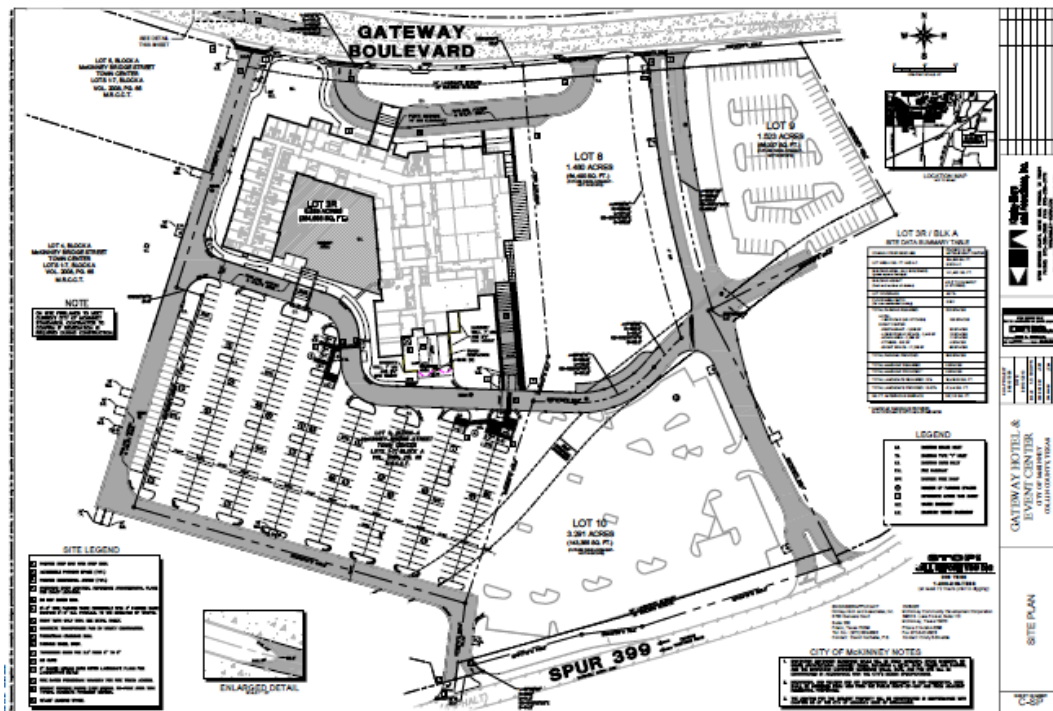

Status Report – June 2014

Ground Floor Plan



Typical Floors 2-4



Project Schedule

See Project Schedule attached. Note: Developer reports that the project remains **on schedule** for Substantial Completion by 2/10/15.

A/E Document Status

<u>Phase</u>	<u>% Complete</u>
Feasibility (Concept) Design	100 %
Design Development	100 %
Construction Documents	98 %
Bidding & Negotiation	100 %
Construction Administration	30 %

Status Report – June 2014

Project Budget

Sheraton Hotel & Events Center		Champ Hospitality BECK		
Project Budget Summary				
6.5.14				
Rooms	187	Exterior		
Total SF	141,480	Enhancements		
		GMP Budget 4.10.14	C.O. #1 5.12.14	Revised Budget 6.5.14
Construction Hard Cost (see GMP)		26,062,224	\$ 268,267	26,330,491
Franchise Fees		85,000		85,000
Design & Predevelopment		270,000		270,000
A& E		776,722	52,500	829,222
FF&E Guest Rooms & Corridors		1,185,527		1,185,527
FF&E meeting space, Lobby, rest		1,100,000		1,100,000
OS&E-Hotel & Conference center		1,803,909		1,803,909
Food & Beverage Supplies		756,653		756,653
F & B Equipment		649,858		649,858
Laundry		191,042		191,042
Technology		943,497		943,497
Preopening		849,069		849,069
Finance/Legal/Appraisal/Tax/Reserves/Fees		2,152,201	\$ (10,000)	2,142,201
Development Fee		1,386,872		1,386,872
Project Total		38,212,574	\$ 310,767	38,523,341

Status Report – June 2014

Construction Budget

5000 · Construction		
5000.000 · Construction Sub-Total		
	5000.00 · Preconstruction	\$ 194,706
	5001.00 · General Conditions	\$ 1,366,831
	5001.10 · General Requirements	\$ 695,479
	5002.41 · Demolition	\$ 122,468
	5003.01 · Substructure Concrete	\$ 489,220
	5003.02 · Superstructure Concrete	\$ 1,086,334
	5003.03 · Post Tensioning Repair	\$ 149,055
	5004.00 · Masonry	\$ 679,146
	5005.00 · Metals	\$ 1,451,357
	5005.70 · Ornamental Metals	\$ 135,596
	5006.00 · Carpentry	\$ 700,000
	5007.00 · Waterproofing	\$ 314,150
	5007.42 · Metal Panels	\$ 60,870
	5007.50 · Roofing	\$ 641,478
	5007.81 · Spray Fireproofing	\$ 42,650
	5008.00 · Doors and Windows	\$ 717,495
	5008.40 · Glass	\$ 828,918
	5009.10 · Framing & Drywall Systems	\$ 2,036,298
	5009.23 · Plastering	\$ 288,207
	5009.50 · Tile and Flooring	\$ 754,507
	5009.60 · Flooring	\$ 199,552
	5009.90 · Painting	\$ 399,272
	5010.14 · Signage	\$ 40,000
	5010.20 · Partitions & Accessories	\$ 185,006
	5010.24 · Operable Partitions	\$ 103,350
	5010.50 · Lockers	\$ 6,508
	5010.75 · Flagpoles	\$ 9,800
	5013.00 · Swimming Pool	\$ 80,000
	5014.00 · Elevators	\$ 391,835
	5014.91 · Chute Systems	\$ 17,156
	5021.00 · Fire Protection Systems	\$ 297,300
	5024.00 · Mechanical	\$ 5,733,652
	5026.00 · Electrical	\$ 3,096,268
	5031.00 · Earthwork	\$ 226,491
	5031.31 · Termite Treatment	\$ 1,548
	5032.13 · Site Concrete	\$ 156,970
	5032.17 · Striping & Signing	\$ 12,308
	5032.39 · Site Specialties	\$ 153,618
	5032.80 · Landscaping	\$ 179,989
	5033.00 · Site Utilities	\$ 60,585
	Total 501.000 · Construction Sub-Total	\$ 24,105,973
	5090.00 · Construction Contingency	\$ 566,115
	5096.00 · Insurance & Bonds	\$ 860,428
	5099.00 · Contractor's Fee (Profit)	\$ 797,975
	5100 · Construction - Change Orders	
	Subtotal	\$ 26,330,491
	Retainage	
	Total 5010 · Construction Amount less Retainage	\$ 26,330,491

Status Report – June 2014

Project Expenditures

SUMMARY		Hotel	EC	Total	
Total Draws to Date		\$6,044,737.72	\$ 1,074,833.22	\$7,119,570.95	
Total Paid by City	Pre-Development (Oct 2012)	\$ 229,499.63	\$ 40,499.94	\$269,999.57	
	Draw 1	\$ 315,534.95	\$55,682.64	\$371,217.59	
	Draw 2	\$ 328,926.42	\$58,045.84	\$386,972.26	
	Draw 3	\$ 403,392.82	\$ 69,543.48	\$464,521.63	
	Draw 4	\$ 196,827.19	\$ 39,051.06	\$231,681.43	
	Draw 5	\$ 144,142.08	\$ 27,715.83	\$168,800.15	
	Draw 6	\$ 574,893.06	\$ 142,844.52	\$704,967.35	
	Draw 7	\$ 592,027.18	\$ 78,154.13	\$658,257.23	
	Draw 8	\$ 628,385.94	\$ 54,488.00	\$670,724.01	
	Draw 9	\$ 871,191.73	\$ 69,153.76	\$923,614.54	
	Draw 10	\$ 1,042,945.30	\$ 319,332.72	\$1,362,278.04	
	Total	\$5,327,766.31	\$ 954,511.92	\$6,213,033.81	87.2670%
Total Paid by Developer's Equity	Franchise Fee	\$ 72,250.00	\$ 12,750.00	\$85,000.00	
	Draw 1	\$ -	\$ -	\$0.00	
	Draw 2	\$ 73,410.17	\$ 12,954.74	\$86,364.90	
	Draw 3	\$ 58,858.62	\$ 10,147.02	\$77,420.27	
	Draw 4	\$ 28,718.85	\$ 5,697.90	\$38,613.57	
	Draw 5	\$ 21,031.62	\$ 4,043.99	\$28,133.36	
	Draw 6	\$ 83,882.03	\$ 20,842.29	\$117,494.56	
	Draw 7	\$ 86,382.06	\$ 11,403.39	\$109,709.54	
	Draw 8	\$ 91,687.12	\$ 7,950.29	\$111,787.34	
	Draw 9	\$ 127,114.66	\$ 10,090.15	\$153,935.76	
	Draw 10	\$ 73,636.29	\$ 24,441.55	\$98,077.86	
	Total	\$ 716,971.41	\$ 120,321.30	\$906,537.15	12.7330%

Project Update / Action Items

1. Beck Architecture released the Issue for Construction set of drawings on 5/8/14. Final permit comments were received from the City, and are being incorporated by the design team.
2. Construction Documents for the building and Design Development drawings for the Interiors were sent to Starwood Hotels for its review. No major concerns were expressed by Sheraton.
3. Construction pricing was updated on April 10th by HC Beck Construction and a Guaranteed Maximum Price (GMP) has been established.

Status Report – June 2014

4. Exterior design enhancements of the hotel skin have been reviewed and approved by City Council. Beck Architecture has submitted the roof screens, which were approved by Council.
5. Exterior signage package is being developed and will be submitted for variance consideration due to size and location.
6. The Hotel Courtyard and pool design is being finalized by TBG.
7. A model room is being completed early to demonstrate finishes. Starwood to inspect in mid-July.
8. A mockup is being built to demonstrate exterior finishes and window details.
9. On site activities expected in the next three weeks include:
 - Erect steel framing members at the Events Center. Steel has arrived on site.
 - Pour slab-on-grade at remaining Infill Areas
 - Continue drywall framing of floors 1-4 along with exterior sheathing.
 - Erect scaffolding
 - Begin installation roofing on top deck of Hotel
10. Project Meetings are being held weekly, on Thursdays. The next meeting will be held at 10:00 on 6/19/14 at the jobsite.

Submitted By:

Bob Kuykendall, AIA, MCR, LEED AP
Sr. Development Officer
Champ-Beck Development, LLC

ID	Name	Duration	Start	Finish	May	Jun	Jul	Aug	Sep	Oct	Nov	Dec	Jan 2015	Feb	M	
					wk 83	wk 88	wk 92	wk 96	wk 101	wk 105	wk 109	wk 114	wk 118	W		
1	Milestones	547d	12/10/12	2/10/15												
10	Mi_90	Structural Top-Out (Event Center)	0 Days													
11	Mi_100	Temporary Dry-In	0 Days													
13	Mi_120	Permanent Power	0 Days													
14	Mi_130	Conditioned Space	0 Days													
12	Mi_110	Permanent Dry-In	0 Days													
17	Mi_190	Life Safety Inspections Complete	0 Days													
15	Mi_150	Certificate of Occupancy	0 Days													
20	Mi_165	Substantial Completion	0 Days													
18	Mi_180	Punch List Items	10d	1/27/15	2/9/15											
16	Mi_160	Final Completion	0 Days		2/9/15											
19	Mi_170	Contractual Completion - Feb 10, 2015	1d	2/10/15	2/10/15 (*)											
30	Design	488d	8/1/12	7/3/14												
52	Dsgn.100	Landscape Design	63d	4/7/14 (A)	7/3/14											
53	Starwood Submittals & Reviews	329d	10/18/13	2/9/15												
62	Star.90	Item 4.5A - Construction Documents - Interior Design	10d	6/17/14 (*)	6/30/14											
63	Star.100	Item 4.5B - Exterior & Interior Signage	10d	7/7/14	7/18/14											
61	Star.80	Item 4.4A - Site Visit and Model Room Review	5d	7/15/14 (*)	7/21/14											
64	Star.130	45-Day Pre-Occupancy Visit	1d	11/17/14	11/17/14											
65	Star.140	10 Days Prior to Startup Visit	10d	1/27/15	2/9/15											
66	Budget & Buyout	422d	11/6/12	7/8/14												
72	BUY.80	Remaining (Misc) Buyout	40d	5/12/14 (A)	7/8/14											
73	Preconstruction	180d	1/27/14	10/8/14												
87	Submittals	118d	2/10/14	7/25/14												
97	PRE.SUB.1011	Submit & Review Glass Systems	30d	5/8/14 (A)	6/19/14											
119	PRE.SUB.1023	Submit & Review Fire Alarm	33d	5/12/14 (A)	6/26/14											
105	PRE.SUB.1006	Submit & Review Generator	11d	6/2/14 (A)	6/16/14											
111	PRE.SUB.1017	Submit & Review Fire Sprinklers	13d	6/5/14 (A)	6/23/14											
96	PRE.SUB.1029	Submit & Review Ductwork Shop Drawings	10d	6/10/14 (*)	6/23/14											
100	PRE.SUB.1019	Submit & Review Plumbing Fixtures	5d	6/10/14 (*)	6/16/14											
112	PRE.SUB.1021	Submit & Review Doors / Hardware	20d	6/10/14	7/8/14											

Project title	Sheraton Hotel & Event Center		Dated	5/2/14	Drawn by	Beck	Programme No	167826
Programme title	Gateway Hotel One, Ltd.		Rev No		Rev comments			
Client	Gateway Hotel One, Ltd.		Notes					



ID	Name	Duration	Start	Finish	May	Jul	Aug	Sep	Oct	Nov	Dec	Jan 2015	Feb	M
					Jun	Aug	Sep	Oct	Nov	Dec	Jan 2015	Feb	W	
					wk 83	wk 88	wk 92	wk 96	wk 101	wk 105	wk 109	wk 114	wk 118	
110	PRE.SUB.1025	Submit & Review Light Fixtures	25d	6/10/14	7/15/14									
103	PRE.SUB.1022	Submit & Review Electrical Distribution	20d	6/10/14	7/8/14									
114	PRE.SUB.1015	Submit & Review Flooring	15d	6/10/14	6/30/14									
118	PRE.SUB.1024	Submit & Review Toilet Accessories	20d	6/10/14	7/8/14									
107	PRE.SUB.1030	Submit & Review Exterior Framing - 1st Floor and Event C	10d	6/12/14 (*)	6/25/14									
115	PRE.SUB.1018	Submit & Review Millwork	30d	6/13/14 (*)	7/25/14									
120	<input checked="" type="checkbox"/> Fabrication & Delivery	165d	2/17/14	10/8/14										
136	PRE.FAB.1004	Fab & Deliver Stair #1	26d	5/9/14 (A)	6/16/14									
128	PRE.FAB.1030	Fab & Deliver Rooftop MUH	44d	5/21/14 (A)	7/23/14									
146	PRE.FAB.1011	Fab & Deliver Operable Partitions	41d	6/3/14 (A)	7/30/14									
142	PRE.FAB.1029	Fab & Delvier Exhaust Fans	40d	6/10/14	8/5/14									
129	PRE.FAB.1006	Fab & Deliver FCUs	30d	6/10/14	7/22/14									
141	PRE.FAB.1014	Fab & Deliver Ceramic Tile	50d	6/10/14 (A)	8/19/14									
127	PRE.FAB.1009	Fab & Deliver Mechanical Units	50d	6/10/14	8/19/14									
145	PRE.FAB.1031	Fab & Delivery Operable Partition Track	30d	6/10/14	7/22/14									
147	PRE.FAB.1013	Fab & Deliver Elevators	50d	6/16/14 (*)	8/25/14									
130	PRE.FAB.1016	Fab & Deliver Plumbing Fixtures	40d	6/17/14	8/12/14									
137	PRE.FAB.1019	Fab & Deliver Generator	80d	6/17/14	10/8/14									
135	PRE.FAB.1043	Fab & Deliver Stair #2	15d	6/17/14	7/8/14									
133	PRE.FAB.1007	Fab & Deliver Glass Systems	30d	6/20/14	8/1/14									
125	PRE.FAB.1026	Fab & Deliver Hotel Ductwork - 2-4	15d	6/24/14	7/15/14									
143	PRE.FAB.1015	Fab & Deliver Flooring	40d	7/1/14	8/26/14									
148	PRE.FAB.1010	Fab & Deliver Toilet Accessories	30d	7/9/14	8/19/14									
140	PRE.FAB.1024	Delivery - Hardware	20d	7/9/14	8/5/14									
139	PRE.FAB.1017	Fab & Deliver Doors	40d	7/9/14	9/3/14									
131	PRE.FAB.1018	Fab & Deliver Electrical Distribution	40d	7/9/14	9/3/14									
132	PRE.FAB.1020	Fab & Deliver Light Fixtures	60d	7/16/14	10/8/14									
144	PRE.FAB.1012	Fab & Deliver Millwork	30d	7/28/14	9/8/14									
150	<input checked="" type="checkbox"/> Construction	334d	10/8/13	2/4/15										
151	<input checked="" type="checkbox"/> Mobilization & Remediation	324d	10/8/13	1/21/15										
152	<input checked="" type="checkbox"/> Mobilization	324d	10/8/13	1/21/15										

Project title	Sheraton Hotel & Event Center		Dated	5/2/14	Drawn by	Beck	Programme No	167826
Programme title	Gateway Hotel One, Ltd.		Rev No		Rev comments			
Client	Gateway Hotel One, Ltd.		Notes					

BECK

Printed: 6/11/14

ID	Name	Duration	Start	Finish	May	Jun	Jul	Aug	Sep	Oct	Nov	Dec	Jan 2015	Feb	M	
					wk 83	wk 88	wk 92	wk 96	wk 101	wk 105	wk 109	wk 114	wk 118	W		
157	CO.MO.350	Final Cleaning & Clearing	10d	1/8/15	1/21/15											
161		☐ Site Utilities	239d	12/30/13	12/5/14	[Gantt bar from 12/30/13 to 12/5/14]										
172	CO.MO.225	Parking Lot Lighting Recircuiting	8d	7/7/14 (*)	7/16/14											
175	CO.MO.217	Install New Storm Line at Event SE corner	3d	7/25/14	7/29/14											
176	CO.MO.173	Install New Storm Tie in at Event Center (North Side)	2d	7/30/14	7/31/14											
163	CO.MO.120	Chlorinate, Flush & Test Existing Water	1d	8/1/14	8/1/14											
167	CO.MO.160	Grout Seal (if necessary) Sanitary Sewer	3d	8/4/14	8/6/14											
164	CO.MO.172	Test Sanitary Final	3d	12/3/14	12/5/14											
181		☐ Sitework	174d	4/28/14	1/7/15	[Gantt bar from 4/28/14 to 1/7/15]										
182		☐ Paving	66d	9/30/14	1/7/15	[Gantt bar from 9/30/14 to 1/7/15]										
183	CO.SI.171	Complete Paving	15d	9/30/14	10/20/14											
185	CO.SI.172	Touch Up Sealant at Site Paving	5d	10/21/14	10/27/14											
184	CO.SI.173	Final Clean Parking & Stripe	5d	12/22/14	12/30/14											
186	CO.SI.174	Parking Signage & Fixtures	5d	12/30/14	1/7/15											
187		☐ Earthwork	113d	4/28/14	10/6/14	[Gantt bar from 4/28/14 to 10/6/14]										
192	CO.HOT.EA.104	☐ Phase 2 - Topsoil & Mass Excavation	14d	9/17/14	10/6/14	[Gantt bar from 9/17/14 to 10/6/14]										
196	CO.HOT.EA.108	Courtyard grading	3d	9/17/14	9/19/14											
193	CO.HOT.EA.105	Parking Subgrade Prep	3d	9/22/14	9/24/14											
194	CO.HOT.EA.107	Firelane Subgrade Prep	3d	9/25/14	9/29/14											
195	CO.HOT.EA.106	Import/Export Topsoil for Landscaping	5d	9/30/14	10/6/14											
197		☐ Landscaping	63d	9/22/14	12/19/14	[Gantt bar from 9/22/14 to 12/19/14]										
198	CO.LA.101	Install Swimming Pool	50d	9/22/14	12/2/14	[Gantt bar from 9/22/14 to 12/2/14]										
199	CO.LA.102	Landscaping & Hardscape	3d	12/3/14	12/5/14											
200	CO.LA.103	Landscape Finishes	10d	12/8/14	12/19/14											
201		☐ Hotel	264d	1/20/14	2/4/15	[Gantt bar from 1/20/14 to 2/4/15]										
202		☐ Structure	152d	2/10/14	9/12/14	[Gantt bar from 2/10/14 to 9/12/14]										
219		☐ Slab on Grade	49d	4/28/14	7/7/14	[Gantt bar from 4/28/14 to 7/7/14]										
225	CO.HOT.ST.68	Pour Slab Edge Modifications	6d	6/10/14 (A)	6/17/14											
220	CO.HOT.ST.77	Pour Slab on Grade Infill Area B/C	2d	6/18/14	6/19/14											
221	CO.HOT.ST.10	Slab on Grade Infill @ Various Locations	6d	6/20/14	6/27/14											
226	CO.HOT.ST.290	Seal Cracks in Exposed Slab on Grade	5d	6/30/14	7/7/14											

Project title	Sheraton Hotel & Event Center		Dated	5/2/14	Drawn by	Beck	Programme No	167826
Programme title	Gateway Hotel One, Ltd.		Rev No		Rev comments			
Client	Gateway Hotel One, Ltd.		Notes					



ID	Name	Duration	Start	Finish	May	Jun	Jul	Aug	Sep	Oct	Nov	Dec	Jan 2015	Feb	M
					wk 83	wk 84	wk 88	wk 92	wk 96	wk 101	wk 105	wk 109	wk 114	wk 118	W
227	<input type="checkbox"/> Hotel Steel	76d	5/28/14	9/12/14											
235	CO.HOT.ST.120 Erect Stair1	10d	6/17/14	6/30/14											
237	CO.HOT.ST.205 Erect Stair 2	10d	7/1/14	7/15/14											
229	CO.HOT.ST.80 1st Floor Mezzanine Framing	10d	8/15/14	8/28/14											
228	CO.HOT.ST.142 South Side Level 4 Trellis Support Steel	1d	8/15/14	8/15/14											
230	CO.HOT.ST.122 North Side Level 2 Trellis	1d	8/29/14	8/29/14											
233	CO.HOT.ST.116 Courtyard Shade Structures @ Level 1	1d	8/29/14	8/29/14											
232	CO.HOT.ST.129 North side Shade Structures @ Level 1	1d	8/29/14	8/29/14											
231	CO.HOT.ST.128 West Side Shade Structures @ Level 1	1d	8/29/14	8/29/14											
234	CO.HOT.ST.90 Low Roof Steel Framing	10d	8/29/14	9/12/14											
238	<input type="checkbox"/> Exterior Skin & Roof	141d	5/5/14	11/20/14											
239	<input type="checkbox"/> East Elevation	90d	5/6/14	9/11/14											
246	CO.HOT.EXT.1037 Waterproofing	6d	7/25/14	8/1/14											
244	CO.HOT.EXT.1038 Plaster	22d	8/4/14	9/3/14											
247	CO.HOT.EXT.1036 Install Windows	5d	8/11/14	8/15/14											
245	CO.HOT.EXT.1049 Masonry	6d	9/4/14	9/11/14											
248	<input type="checkbox"/> SouthEast Elevation	79d	5/22/14	9/12/14											
251	CO.HOT.EXT.1074 Sheathing	2d	6/13/14 (*)	6/16/14											
255	CO.HOT.EXT.1064 Waterproofing	3d	8/4/14	8/6/14											
256	CO.HOT.EXT.1063 Install Windows	1d	8/4/14	8/4/14											
253	CO.HOT.EXT.1065 Plaster	16d	8/7/14	8/28/14											
254	CO.HOT.EXT.1085 Masonry	10d	8/29/14	9/12/14											
257	<input type="checkbox"/> Courtyard East	70d	5/5/14	8/12/14											
262	CO.HOT.EXT.1032 Erect Scaffolding	10d	6/16/14 (*)	6/27/14											
263	CO.HOT.EXT.1012 Sheathing 2-4	4d	6/30/14	7/3/14											
268	CO.HOT.EXT.1008 Waterproofing	3d	7/7/14 (*)	7/9/14											
264	CO.HOT.EXT.1009 Plaster	18d	7/10/14	8/4/14											
269	CO.HOT.EXT.1007 Install Windows	5d	8/4/14	8/8/14											
261	CO.HOT.EXT.1005 Frame & Sheath First Floor	5d	8/5/14	8/11/14											
266	CO.HOT.EXT.1010 Install Juliet Railings	3d	8/5/14	8/7/14											
267	CO.HOT.EXT.1011 Install Canopies	5d	8/5/14	8/11/14											

Project title	Sheraton Hotel & Event Center		Dated	5/2/14	Drawn by	Beck	Programme No	167826
Programme title	Gateway Hotel One, Ltd.		Rev No		Rev comments			
Client	Gateway Hotel One, Ltd.		Notes					

Printed: 6/11/14

ID	Name	Duration	Start	Finish	May	Jun	Jul	Aug	Sep	Oct	Nov	Dec	Jan 2015	Feb	M	
					wk 83	wk 84	wk 88	wk 92	wk 96	wk 101	wk 105	wk 109	wk 114	wk 118	W	
265	CO.HOT.EXT.1021	Masonry	1d	8/12/14	8/12/14											
270	<input type="checkbox"/> Courtyard North	79d	5/14/14	9/4/14	[Gantt bar from 5/14/14 to 9/4/14]											
281	CO.HOT.EXT.1066	Sheath Level 2-4	4d	7/7/14	7/10/14											
278	CO.HOT.EXT.1017	Waterproofing	3d	7/11/14	7/15/14											
277	CO.HOT.EXT.1018	Plaster	15d	8/5/14	8/25/14											
279	CO.HOT.EXT.1016	Install Windows	5d	8/11/14	8/15/14											
275	CO.HOT.EXT.1013	Frame & Sheath First Floor	5d	8/12/14	8/18/14											
276	CO.HOT.EXT.1058	Masonry	1d	8/26/14	8/26/14											
272	CO.HOT.EXT.1019	Install Juliet Railings	3d	8/26/14	8/28/14											
271	CO.HOT.EXT.1020	Install Trellis	7d	8/26/14	9/4/14											
282	<input type="checkbox"/> Courtyard West	92d	5/21/14	9/30/14	[Gantt bar from 5/21/14 to 9/30/14]											
284	CO.HOT.EXT.1030	Sheath Level 2-4	3d	7/11/14	7/15/14											
291	CO.HOT.EXT.1027	Waterproofing	3d	7/16/14	7/18/14											
292	CO.HOT.EXT.1026	Install Windows	5d	8/18/14	8/22/14											
283	CO.HOT.EXT.1022	Frame & Sheath First Floor	5d	8/19/14	8/25/14											
288	CO.HOT.EXT.1028	Plaster	15d	8/26/14	9/16/14											
289	CO.HOT.EXT.1059	Masonry	10d	9/17/14	9/30/14											
290	CO.HOT.EXT.1029	Install Canopies	3d	9/17/14	9/19/14											
293	<input type="checkbox"/> Roof	43d	6/4/14	8/4/14	[Gantt bar from 6/4/14 to 8/4/14]											
300	CO.HOT.EXT.1110	Set Roof Curbs (East)	6d	6/4/14 (A)	6/11/14											
299	CO.HOT.EXT.1108	Set Roof Curbs (North & West)	7d	6/4/14 (A)	6/12/14											
302	CO.HOT.EXT.1106	Screen Walls Framing (West)	3d	6/10/14	6/12/14											
297	CO.HOT.EXT.1119	Set RTU's	2d	6/13/14	6/16/14											
301	CO.HOT.EXT.1104	Screen Wall Framing (North)	3d	6/13/14	6/17/14											
296	CO.HOT.EXT.1099	Roofing (West Wing)	12d	6/18/14	7/3/14											
298	CO.HOT.EXT.1109	Screen Walls Framing (East)	3d	6/18/14	6/20/14											
294	CO.HOT.EXT.1031	Roofing (East Wing)	18d	6/23/14	7/17/14											
295	CO.HOT.EXT.1081	Roofing (North Wing)	12d	7/18/14	8/4/14											
303	<input type="checkbox"/> North Elevation	122d	6/2/14	11/20/14	[Gantt bar from 6/2/14 to 11/20/14]											
305	CO.HOT.EXT.1043	Frame Fourth Floor	8d	6/2/14 (A)	6/11/14											
311	CO.HOT.EXT.1042	Frame Third Floor	4d	6/12/14	6/17/14											

Project title	Sheraton Hotel & Event Center		Dated	5/2/14	Drawn by	Beck	Programme No	167826
Programme title	Gateway Hotel One, Ltd.		Rev No		Rev comments			
Client	Gateway Hotel One, Ltd.		Notes					



ID	Name	Duration	Start	Finish	May	Jun	Jul	Aug	Sep	Oct	Nov	Dec	Jan 2015	Feb	M	
					wk 83	wk 84	wk 88	wk 92	wk 96	wk 101	wk 105	wk 109	wk 114	wk 118	W	
304	CO.HOT.EXT.1041	Frame Second Floor	4d	6/18/14	6/23/14											
313	CO.HOT.EXT.1078	Sheath 2-4	8d	6/24/14	7/3/14											
306	CO.HOT.EXT.1040	Frame First Floor	5d	7/7/14	7/11/14											
310	CO.HOT.EXT.1044	Install Windows	5d	8/18/14	8/22/14											
309	CO.HOT.EXT.1045	Waterproofing	3d	8/25/14	8/27/14											
307	CO.HOT.EXT.1079	Install Stone / Plaster	25d	8/28/14	10/2/14											
308	CO.HOT.EXT.1046	Masonry	15d	10/3/14	10/23/14											
312	CO.HOT.EXT.1047	North Upper Canopy	10d	10/24/14	11/6/14											
314	CO.HOT.EXT.1048	North Entry Canopy	10d	11/7/14	11/20/14											
315		West Elevation	92d	5/21/14	9/30/14	[Gantt bar from 5/21/14 to 9/30/14]										
317	CO.HOT.EXT.1053	Frame Fourth Floor	4d	6/12/14	6/17/14											
322	CO.HOT.EXT.1077	Sheath 2-4	6d	7/7/14	7/14/14											
318	CO.HOT.EXT.1050	Frame First Floor	5d	7/15/14	7/21/14											
323	CO.HOT.EXT.1054	Install Windows	5d	8/25/14	8/29/14											
320	CO.HOT.EXT.1055	Waterproofing	3d	9/2/14	9/4/14											
319	CO.HOT.EXT.1056	Masonry / Plaster	15d	9/5/14	9/25/14											
321	CO.HOT.EXT.1057	Install Canopies	3d	9/26/14	9/30/14											
325		SouthWest Elevation	70d	5/27/14	9/3/14	[Gantt bar from 5/27/14 to 9/3/14]										
329	CO.HOT.EXT.1070	Frame Fourth Floor	3d	6/18/14	6/20/14											
328	CO.HOT.EXT.1068	Frame Second Floor	2d	6/23/14	6/24/14											
326	CO.HOT.EXT.1080	Sheath 2-4	1d	7/16/14	7/16/14											
333	CO.HOT.EXT.1072	Waterproofing	3d	7/17/14	7/21/14											
327	CO.HOT.EXT.1067	Frame & Sheath First Floor	4d	7/22/14	7/25/14											
331	CO.HOT.EXT.1082	Plaster	14d	7/22/14	8/8/14											
332	CO.HOT.EXT.1073	Masonry	10d	7/28/14	8/8/14											
334	CO.HOT.EXT.1071	Install Windows	2d	9/2/14	9/3/14											
335		First Floor	21d	8/1/14	8/29/14	[Gantt bar from 8/1/14 to 8/29/14]										
337	CO.HOT.EXT.1075	Install Misc Steel on Ground Floor	10d	8/1/14	8/14/14											
336	CO.HOT.EXT.1076	Install Ground Floor Storefront Systems	20d	8/4/14	8/29/14											
338		Elevators	81d	7/7/14	10/28/14	[Gantt bar from 7/7/14 to 10/28/14]										
339	CO.HOT.EL.50	Install Elevator Misc Steel	4d	7/7/14 (*)	7/10/14											

Project title	Sheraton Hotel & Event Center		Dated	5/2/14	Drawn by	Beck	Programme No	167826
Programme title	Gateway Hotel One, Ltd.		Rev No		Rev comments			
Client	Gateway Hotel One, Ltd.		Notes					



Printed: 6/11/14

ID	Name	Duration	Start	Finish	May	Jun	Jul	Aug	Sep	Oct	Nov	Dec	Jan 2015	Feb	M	
					wk 83	wk 84	wk 88	wk 92	wk 96	wk 101	wk 105	wk 109	wk 114	wk 118	W	
340	CO.HOT.EL.40	Build Service Elevator Shaft Walls	7d	7/11/14	7/21/14											
341	CO.HOT.EL.30	Build Hotel Elevators Shaft Walls	12d	7/22/14	8/6/14											
342	CO.HOT.EL.20	Install Service Elevator	15d	8/26/14	9/16/14											
343	CO.HOT.EL.10	Install Hotel Elevators	30d	9/17/14	10/28/14											
344	<input type="checkbox"/> Interiors		264d	1/20/14	2/4/15	[Gantt bar from 1/20/14 to 2/4/15]										
345	<input type="checkbox"/> First Floor		251d	1/20/14	1/16/15	[Gantt bar from 1/20/14 to 1/16/15]										
346	<input type="checkbox"/> First Mechanical		50d	8/26/14	11/4/14	[Gantt bar from 8/26/14 to 11/4/14]										
348	CO.HOT.MEP.420	Ductwork Ground Floor Lobby/Admin	10d	8/26/14	9/9/14											
347	CO.HOT.MEP.410	Ductwork Ground Floor Hotel	10d	8/29/14	9/12/14											
350	CO.HOT.MEP.470	Insulate Duct Ground Floor Lobby/Admin	3d	9/10/14	9/12/14											
349	CO.HOT.MEP.460	Insulate Duct Ground Floor Hotel	3d	9/15/14	9/17/14											
351	CO.HOT.MEP.560	Install Diffusers Ground Floor Hotel	2d	10/24/14	10/27/14											
352	CO.HOT.MEP.570	Install Diffusers Ground Floor Lobby/Admin	3d	10/31/14	11/4/14											
353	<input type="checkbox"/> First Electrical		51d	8/26/14	11/5/14	[Gantt bar from 8/26/14 to 11/5/14]										
355	CO.HOT.MEP.20	Above Ceiling Rough-In Ground Floor Lobby/Adm	10d	8/26/14	9/9/14											
354	CO.HOT.MEP.10	Above Ceiling Rough-In Ground Floor Hotel	10d	8/29/14	9/12/14											
357	CO.HOT.MEP.70	Rough-In Walls Ground Floor Lobby/Admin	5d	9/4/14	9/10/14											
356	CO.HOT.MEP.60	Rough-In Walls Ground Floor Hotel	5d	9/15/14	9/19/14											
358	CO.HOT.MEP.130	Pull Wire & Light Whips Ground Floor Hotel	3d	9/22/14	9/24/14											
359	CO.HOT.MEP.140	Pull Wire & Light Whips Ground Floor Lobby/Adm	3d	9/25/14	9/29/14											
360	CO.HOT.MEP.220	Install Light Fixtures Ground Floor Hotel	3d	10/24/14	10/28/14											
362	CO.HOT.MEP.270	Install Fire Alarm Devices Ground Floor	2d	10/31/14	11/3/14											
361	CO.HOT.MEP.230	Install Light Fixtures Ground Floor Lobby/Admin	4d	10/31/14	11/5/14											
363	<input type="checkbox"/> First Plumbing		241d	1/20/14	12/31/14	[Gantt bar from 1/20/14 to 12/31/14]										
364	CO.HOT.MEP.710	Underfloor Plumbing	10d	1/20/14 (A)	1/31/14											
366	CO.HOT.MEP.1010	Overhead Plumbing Ground Floor Lobby	5d	8/26/14	9/2/14											
365	CO.HOT.MEP.1000	Overhead Plumbing Ground Floor Hotel	5d	8/29/14	9/5/14											
369	CO.HOT.MEP.780	Fire Protection Ground Floor Lobby	3d	9/3/14	9/5/14											
367	CO.HOT.MEP.730	Rough-In Walls Ground Floor Lobby/Admin	2d	9/4/14	9/5/14											
368	CO.HOT.MEP.770	Fire Protection Ground Floor Hotel	3d	9/8/14	9/10/14											
374	CO.HOT.MEP.900	Sprinkler Heads Ground Floor Lobby	2d	9/8/14	9/9/14											

Project title	Sheraton Hotel & Event Center		Dated	5/2/14	Drawn by	Beck	Programme No	167826
Programme title	Gateway Hotel One, Ltd.		Rev No		Rev comments			
Client	Gateway Hotel One, Ltd.		Notes					



ID	Name	Duration	Start	Finish	May	Jun	Jul	Aug	Sep	Oct	Nov	Dec	Jan 2015	Feb	M	
					wk 83	wk 88	wk 92	wk 96	wk 101	wk 105	wk 109	wk 114	wk 118	W		
372	CO.HOT.MEP.840	Insulate Plumbing Ground Floor Lobby	2d	9/8/14	9/9/14											
373	CO.HOT.MEP.890	Sprinkler Heads Ground Floor Hotel	2d	9/11/14	9/12/14											
370	CO.HOT.MEP.720	Rough-In Walls Ground Floor Hotel	4d	9/15/14	9/18/14											
371	CO.HOT.MEP.830	Insulate Plumbing Ground Floor Hotel	2d	9/19/14	9/22/14											
375	CO.HOT.MEP.950	Install Plumbing Fixtures Ground Floor Hotel	3d	11/21/14	11/25/14											
376	CO.HOT.MEP.960	Install Plumbing Fixtures Ground Floor Lobby	3d	12/29/14	12/31/14											
377	<input type="checkbox"/> Hotel (West) Finishes		78d	8/29/14	12/19/14											
378	CO.HOT.FIN.1.010	Layout Walls and Top Track	5d	8/29/14	9/5/14											
379	CO.HOT.FIN.1.020	Frame Walls & Install Door Frames	5d	9/8/14	9/12/14											
380	CO.HOT.FIN.1.030	Sheetrock One Side	3d	9/15/14	9/17/14											
381	CO.HOT.FIN.1.040	Sheetrock Second Side	3d	9/23/14	9/25/14											
382	CO.HOT.FIN.1.050	Frame Hard Ceilings	5d	9/26/14	10/2/14											
383	CO.HOT.FIN.1.060	Rock Hard Ceilings	5d	10/3/14	10/9/14											
384	CO.HOT.FIN.1.070	Tape/Bed/Paint Walls	5d	10/10/14	10/16/14											
385	CO.HOT.FIN.1.080	Tape/Bed/Paint Ceilings	5d	10/17/14	10/23/14											
386	CO.HOT.FIN.1.160	Install Ceiling Grid	5d	10/24/14	10/30/14											
387	CO.HOT.FIN.1.090	Install Ceramic Tile	10d	10/31/14	11/13/14											
388	CO.HOT.FIN.1.100	Install Lav Tops & Millwork	5d	11/14/14	11/20/14											
389	CO.HOT.FIN.1.150	Install Carpet	7d	11/21/14	12/3/14											
390	CO.HOT.FIN.1.170	Install Ceiling Tiles	3d	12/4/14	12/8/14											
391	CO.HOT.FIN.1.110	Install Doors & Hardware	5d	12/4/14	12/10/14											
392	CO.HOT.FIN.1.120	Install Toilet Accessories	2d	12/11/14	12/12/14											
393	CO.HOT.FIN.1.130	Final Painting	3d	12/15/14	12/17/14											
394	CO.HOT.FIN.1.140	Final Clean	2d	12/18/14	12/19/14											
395	<input type="checkbox"/> Lobby/Lounge & Admin & Fitness Finishes		97d	8/26/14	1/16/15											
396	CO.HOT.FIN.1.510	Layout Walls and Top Track	3d	8/26/14	8/28/14											
397	CO.HOT.FIN.1.520	Frame Walls & Install Door Frames	3d	8/29/14	9/3/14											
398	CO.HOT.FIN.1.530	Sheetrock One Side	3d	9/4/14	9/8/14											
399	CO.HOT.FIN.1.540	Sheetrock Second Side	5d	9/11/14	9/17/14											
400	CO.HOT.FIN.1.550	Frame Hard Ceilings	1d	9/18/14	9/18/14											
401	CO.HOT.FIN.1.560	Rock Hard Ceilings	10d	9/19/14	10/2/14											

Project title	Sheraton Hotel & Event Center		Dated	5/2/14	Drawn by	Beck	Programme No	167826
Programme title	Gateway Hotel One, Ltd.		Rev No		Rev comments			
Client	Gateway Hotel One, Ltd.		Notes					



ID	Name	Duration	Start	Finish	May	Jun	Jul	Aug	Sep	Oct	Nov	Dec	Jan 2015	Feb	M	
					wk 83	wk 84	wk 88	wk 92	wk 96	wk 101	wk 105	wk 109	wk 114	wk 118	W	
402	CO.HOT.FIN.1.570	Tape/Bed/Paint Walls	10d	10/3/14	10/16/14											
403	CO.HOT.FIN.1.580	Tape/Bed/Paint Ceilings	10d	10/17/14	10/30/14											
404	CO.HOT.FIN.1.590	Install Stone & Ceramic Tile	25d	10/31/14	12/8/14											
405	CO.HOT.FIN.1.600	Install Millwork	12d	12/9/14	12/24/14											
408	CO.HOT.FIN.1.620	Install Toilet Accessories	5d	12/29/14	1/6/15											
406	CO.HOT.FIN.1.650	Install Carpet	10d	12/29/14	1/13/15											
407	CO.HOT.FIN.1.610	Install Doors & Hardware	5d	12/29/14	1/6/15											
409	CO.HOT.FIN.1.630	Final Painting	5d	1/7/15	1/13/15											
410	CO.HOT.FIN.1.640	Final Clean	3d	1/14/15	1/16/15											
411		2nd Floor	163d	3/31/14	11/17/14	[Gantt bar from 3/31/14 to 11/17/14]										
412		Second Mechanical	47d	7/16/14	9/19/14	[Gantt bar from 7/16/14 to 9/19/14]										
413	CO.HOT.MEP.430	Ductwork 2nd Floor	5d	7/16/14	7/22/14											
415	CO.HOT.MEP.520	Set Room Units 2nd Floor	3d	7/23/14	7/25/14											
414	CO.HOT.MEP.480	Insulate Duct 2nd Floor	3d	7/23/14	7/25/14											
416	CO.HOT.MEP.580	Install Diffusers 2nd Floor	2d	9/18/14	9/19/14											
417		Second Electrical	88d	6/10/14	10/13/14	[Gantt bar from 6/10/14 to 10/13/14]										
418	CO.HOT.MEP.30	Above Ceiling Rough-In 2nd Floor	8d	6/10/14	6/19/14											
419	CO.HOT.MEP.80	Rough-In Walls 2nd Floor	10d	6/27/14	7/11/14											
421	CO.HOT.MEP.190	Pull Fire Alarm 2nd Floor	2d	7/22/14	7/23/14											
420	CO.HOT.MEP.150	Pull Wire & Light Whips 2nd Floor	5d	9/30/14	10/6/14											
422	CO.HOT.MEP.240	Install Light Fixtures 2nd Floor	3d	10/9/14	10/13/14											
423	CO.HOT.MEP.280	Install Fire Alarm Devices 2nd Floor	2d	10/9/14	10/10/14											
424		Second Plumbing	95d	6/10/14	10/22/14	[Gantt bar from 6/10/14 to 10/22/14]										
425	CO.HOT.MEP.1020	Overhead Plumbing 2nd Floor	10d	6/10/14	6/23/14											
426	CO.HOT.MEP.740	Rough-In Walls 2nd Floor	5d	6/13/14	6/19/14											
427	CO.HOT.MEP.790	Fire Protection Lines 2nd Floor	3d	6/24/14	6/26/14											
428	CO.HOT.MEP.850	Insulate Plumbing 2nd Floor	2d	6/24/14	6/25/14											
429	CO.HOT.MEP.910	Sprinkler Heads 2nd Floor	2d	6/27/14	6/30/14											
430	CO.HOT.MEP.970	Install Plumbing Fixtures 2nd Floor	5d	10/16/14	10/22/14											
431		East Rooms Finishes	144d	3/31/14	10/21/14	[Gantt bar from 3/31/14 to 10/21/14]										
433	CO.HOT.FIN.2.020	Frame Walls & Install Door Frames	42d	4/15/14 (A)	6/12/14											

Project title	Sheraton Hotel & Event Center		Dated	5/2/14	Drawn by	Beck	Programme No	167826
Programme title	Gateway Hotel One, Ltd.		Rev No		Rev comments			
Client	Gateway Hotel One, Ltd.		Notes					



Printed: 6/11/14

ID	Name	Duration	Start	Finish	May	Jun	Jul	Aug	Sep	Oct	Nov	Dec	Jan 2015	Feb	M	
					wk 83	wk 84	wk 88	wk 92	wk 96	wk 101	wk 105	wk 109	wk 114	wk 118	W	
434	CO.HOT.FIN.2.030	Sheetrock One Side	3d	7/18/14	7/22/14											
435	CO.HOT.FIN.2.040	Sheetrock Second Side	3d	7/23/14	7/25/14											
436	CO.HOT.FIN.2.050	Frame Hard Ceilings	5d	7/28/14	8/1/14											
437	CO.HOT.FIN.2.060	Rock Hard Ceilings	5d	8/4/14	8/8/14											
438	CO.HOT.FIN.2.070	Tape/Bed/Paint Walls	5d	8/11/14	8/15/14											
439	CO.HOT.FIN.2.080	Tape/Bed/Paint Ceilings	5d	8/18/14	8/22/14											
440	CO.HOT.FIN.2.090	Install Ceramic Tile	10d	8/25/14	9/8/14											
441	CO.HOT.FIN.2.100	Install Lav Tops & Millwork	5d	9/22/14	9/26/14											
442	CO.HOT.FIN.2.150	Install Carpet	5d	9/29/14	10/3/14											
443	CO.HOT.FIN.2.110	Install Doors & Hardware	5d	10/6/14	10/10/14											
444	CO.HOT.FIN.2.120	Install Toilet Accessories	2d	10/13/14	10/14/14											
445	CO.HOT.FIN.2.130	Final Painting	3d	10/15/14	10/17/14											
446	CO.HOT.FIN.2.140	Final Clean	2d	10/20/14	10/21/14											
447	<input type="checkbox"/> North Rooms Finishes	144d	4/7/14	10/28/14	[Gantt bar from 4/7/14 to 10/28/14]											
449	CO.HOT.FIN.2.420	Frame Walls & Install Door Frames	38d	4/21/14 (A)	6/12/14											
450	CO.HOT.FIN.2.430	Sheetrock One Side	3d	8/5/14	8/7/14											
451	CO.HOT.FIN.2.440	Sheetrock Second Side	3d	8/8/14	8/12/14											
452	CO.HOT.FIN.2.450	Frame Hard Ceilings	5d	8/13/14	8/19/14											
453	CO.HOT.FIN.2.460	Rock Hard Ceilings	5d	8/20/14	8/26/14											
454	CO.HOT.FIN.2.470	Tape/Bed/Paint Walls	5d	8/27/14	9/3/14											
455	CO.HOT.FIN.2.480	Tape/Bed/Paint Ceilings	5d	9/4/14	9/10/14											
456	CO.HOT.FIN.2.490	Install Ceramic Tile	10d	9/11/14	9/24/14											
457	CO.HOT.FIN.2.500	Install Lav Tops & Millwork	5d	9/25/14	10/1/14											
458	CO.HOT.FIN.2.550	Install Carpet	5d	10/6/14	10/10/14											
459	CO.HOT.FIN.2.510	Install Doors & Hardware	5d	10/13/14	10/17/14											
460	CO.HOT.FIN.2.520	Install Toilet Accessories	2d	10/20/14	10/21/14											
461	CO.HOT.FIN.2.530	Final Painting	3d	10/22/14	10/24/14											
462	CO.HOT.FIN.2.540	Final Clean	2d	10/27/14	10/28/14											
463	<input type="checkbox"/> West Rooms Finishes	143d	4/21/14	11/10/14	[Gantt bar from 4/21/14 to 11/10/14]											
465	CO.HOT.FIN.2.820	Frame Walls & Install Door Frames	38d	4/21/14 (A)	6/12/14											
466	CO.HOT.FIN.2.830	Sheetrock One Side	3d	7/7/14	7/9/14											

Project title	Sheraton Hotel & Event Center		Dated	5/2/14	Drawn by	Beck	Programme No	167826
Programme title	Gateway Hotel One, Ltd.		Rev No		Rev comments			
Client	Gateway Hotel One, Ltd.		Notes					



ID	Name	Duration	Start	Finish	May	Jun	Jul	Aug	Sep	Oct	Nov	Dec	Jan 2015	Feb	M	
					wk 83	wk 84	wk 88	wk 92	wk 96	wk 101	wk 105	wk 109	wk 114	wk 118	W	
467	CO.HOT.FIN.2.840	Sheetrock Second Side	3d	7/10/14	7/14/14											
468	CO.HOT.FIN.2.850	Frame Hard Ceilings	5d	7/15/14	7/21/14											
469	CO.HOT.FIN.2.860	Rock Hard Ceilings	5d	7/22/14	7/28/14											
470	CO.HOT.FIN.2.870	Tape/Bed/Paint Walls	5d	9/4/14	9/10/14											
471	CO.HOT.FIN.2.880	Tape/Bed/Paint Ceilings	5d	9/11/14	9/17/14											
472	CO.HOT.FIN.2.890	Install Ceramic Tile	10d	9/25/14	10/8/14											
473	CO.HOT.FIN.2.900	Install Lav Tops & Millwork	5d	10/9/14	10/15/14											
474	CO.HOT.FIN.2.950	Install Carpet	5d	10/16/14	10/22/14											
475	CO.HOT.FIN.2.910	Install Doors & Hardware	5d	10/23/14	10/29/14											
476	CO.HOT.FIN.2.920	Install Toilet Accessories	2d	10/30/14	10/31/14											
477	CO.HOT.FIN.2.930	Final Painting	4d	11/3/14	11/6/14											
478	CO.HOT.FIN.2.940	Final Clean	2d	11/7/14	11/10/14											
479	ST00270	Second Floor Punchlist	5d	11/11/14	11/17/14											
480		3rd Floor	166d	4/22/14	12/16/14											
481		Third Mechanical	77d	6/24/14	10/10/14											
482	CO.HOT.MEP.440	Ductwork 3rd Floor	5d	6/24/14	6/30/14											
483	CO.HOT.MEP.490	Insulate Duct 3rd Floor	3d	7/1/14	7/3/14											
484	CO.HOT.MEP.530	Set Room Units 3rd Floor	3d	7/28/14	7/30/14											
485	CO.HOT.MEP.590	Install Diffusers 3rd Floor	2d	10/9/14	10/10/14											
486		Third Electrical	83d	6/20/14	10/16/14											
487	CO.HOT.MEP.40	Above Ceiling Rough-In 3rd Floor	10d	6/20/14	7/3/14											
488	CO.HOT.MEP.90	Rough-In Walls 3rd Floor	10d	6/27/14	7/11/14											
490	CO.HOT.MEP.200	Pull Fire Alarm 3rd Floor	2d	7/25/14	7/28/14											
489	CO.HOT.MEP.160	Pull Wire & Light Whips 3rd Floor	5d	10/7/14	10/13/14											
491	CO.HOT.MEP.250	Install Light Fixtures 3rd Floor	3d	10/14/14	10/16/14											
492	CO.HOT.MEP.290	Install Fire Alarm Devices 3rd Floor	2d	10/14/14	10/15/14											
493		Third Plumbing	107d	6/20/14	11/19/14											
495	CO.HOT.MEP.750	Rough-In Walls 3rd Floor	5d	6/20/14	6/26/14											
494	CO.HOT.MEP.1030	Overhead Plumbing 3rd Floor	9d	6/24/14	7/7/14											
496	CO.HOT.MEP.800	Fire Protection Lines 3rd Floor	3d	7/8/14	7/10/14											
497	CO.HOT.MEP.860	Insulate Plumbing 3rd Floor	2d	7/8/14	7/9/14											

Project title	Sheraton Hotel & Event Center		Dated	5/2/14	Drawn by	Beck	Programme No	167826
Programme title	Gateway Hotel One, Ltd.		Rev No		Rev comments			
Client	Gateway Hotel One, Ltd.		Notes					



Printed: 6/11/14

ID	Name	Duration	Start	Finish	May	Jun	Jul	Aug	Sep	Oct	Nov	Dec	Jan 2015	Feb	M	
					wk 83	wk 84	wk 88	wk 92	wk 96	wk 101	wk 105	wk 109	wk 114	wk 118	W	
498	CO.HOT.MEP.920	Sprinkler Heads 3rd Floor	2d	7/11/14	7/14/14											
499	CO.HOT.MEP.980	Install Plumbing Fixtures 3rd Floor	5d	11/13/14	11/19/14											
500	<input type="checkbox"/> East Rooms Finishes		140d	4/22/14	11/6/14	[Gantt bar from 4/22/14 to 11/6/14]										
501	CO.HOT.FIN.3.010	Layout Walls and Top Track	38d	4/22/14 (A)	6/13/14											
502	CO.HOT.FIN.3.020	Frame Walls & Install Door Frames	5d	6/16/14	6/20/14											
503	CO.HOT.FIN.3.030	Sheetrock One Side	3d	7/23/14	7/25/14											
504	CO.HOT.FIN.3.040	Sheetrock Second Side	3d	7/28/14	7/30/14											
505	CO.HOT.FIN.3.050	Frame Hard Ceilings	5d	7/31/14	8/6/14											
506	CO.HOT.FIN.3.060	Rock Hard Ceilings	5d	8/7/14	8/13/14											
507	CO.HOT.FIN.3.070	Tape/Bed/Paint Walls	5d	9/11/14	9/17/14											
508	CO.HOT.FIN.3.080	Tape/Bed/Paint Ceilings	5d	9/18/14	9/24/14											
509	CO.HOT.FIN.3.090	Install Ceramic Tile	10d	9/25/14	10/8/14											
510	CO.HOT.FIN.3.100	Install Lav Tops & Millwork	4d	10/9/14	10/14/14											
511	CO.HOT.FIN.3.150	Install Carpet	5d	10/15/14	10/21/14											
512	CO.HOT.FIN.3.110	Install Doors & Hardware	5d	10/22/14	10/28/14											
513	CO.HOT.FIN.3.120	Install Toilet Accessories	2d	10/29/14	10/30/14											
514	CO.HOT.FIN.3.130	Final Painting	3d	10/31/14	11/4/14											
515	CO.HOT.FIN.3.140	Final Clean	2d	11/5/14	11/6/14											
516	<input type="checkbox"/> North Rooms Finishes		148d	4/25/14	11/21/14	[Gantt bar from 4/25/14 to 11/21/14]										
517	CO.HOT.FIN.3.410	Layout Walls and Top Track	32d	4/25/14 (A)	6/10/14											
518	CO.HOT.FIN.3.420	Frame Walls & Install Door Frames	5d	6/11/14	6/17/14											
519	CO.HOT.FIN.3.430	Sheetrock One Side	3d	8/8/14	8/12/14											
520	CO.HOT.FIN.3.440	Sheetrock Second Side	3d	8/13/14	8/15/14											
521	CO.HOT.FIN.3.450	Frame Hard Ceilings	5d	8/18/14	8/22/14											
522	CO.HOT.FIN.3.460	Rock Hard Ceilings	5d	8/25/14	8/29/14											
523	CO.HOT.FIN.3.470	Tape/Bed/Paint Walls	5d	9/18/14	9/24/14											
524	CO.HOT.FIN.3.480	Tape/Bed/Paint Ceilings	5d	9/25/14	10/1/14											
525	CO.HOT.FIN.3.490	Install Ceramic Tile	10d	10/9/14	10/22/14											
526	CO.HOT.FIN.3.500	Install Lav Tops & Millwork	5d	10/23/14	10/29/14											
527	CO.HOT.FIN.3.550	Install Carpet	5d	10/30/14	11/5/14											
528	CO.HOT.FIN.3.510	Install Doors & Hardware	5d	11/6/14	11/12/14											

Project title	Sheraton Hotel & Event Center		Dated	5/2/14	Drawn by	Beck	Programme No	167826
Programme title	Gateway Hotel One, Ltd.		Rev No		Rev comments			
Client	Gateway Hotel One, Ltd.		Notes					



Printed: 6/11/14

ID	Name	Duration	Start	Finish	May	Jun	Jul	Aug	Sep	Oct	Nov	Dec	Jan 2015	Feb	M	
					wk 83	wk 84	wk 88	wk 92	wk 96	wk 101	wk 105	wk 109	wk 114	wk 118	W	
529	CO.HOT.FIN.3.520	Install Toilet Accessories	2d	11/13/14	11/14/14											
530	CO.HOT.FIN.3.530	Final Painting	3d	11/17/14	11/19/14											
531	CO.HOT.FIN.3.540	Final Clean	2d	11/20/14	11/21/14											
532	☐ West Rooms Finishes		156d	4/29/14	12/9/14	[Gantt bar from 4/29/14 to 12/9/14]										
533	CO.HOT.FIN.3.810	Layout Walls and Top Track	33d	4/29/14 (A)	6/13/14											
534	CO.HOT.FIN.3.820	Frame Walls & Install Door Frames	5d	6/16/14	6/20/14											
535	CO.HOT.FIN.3.830	Sheetrock One Side	3d	7/10/14	7/14/14											
536	CO.HOT.FIN.3.840	Sheetrock Second Side	3d	7/15/14	7/17/14											
537	CO.HOT.FIN.3.850	Frame Hard Ceilings	5d	7/18/14	7/24/14											
538	CO.HOT.FIN.3.860	Rock Hard Ceilings	5d	7/25/14	7/31/14											
539	CO.HOT.FIN.3.870	Tape/Bed/Paint Walls	5d	9/25/14	10/1/14											
540	CO.HOT.FIN.3.880	Tape/Bed/Paint Ceilings	5d	10/2/14	10/8/14											
541	CO.HOT.FIN.3.890	Install Ceramic Tile	10d	10/23/14	11/5/14											
542	CO.HOT.FIN.3.900	Install Lav Tops & Millwork	5d	11/6/14	11/12/14											
543	CO.HOT.FIN.3.950	Install Carpet	5d	11/13/14	11/19/14											
544	CO.HOT.FIN.3.910	Install Doors & Hardware	5d	11/20/14	11/26/14											
545	CO.HOT.FIN.3.920	Install Toilet Accessories	2d	12/1/14	12/2/14											
546	CO.HOT.FIN.3.930	Final Painting	3d	12/3/14	12/5/14											
547	CO.HOT.FIN.3.940	Final Clean	2d	12/8/14	12/9/14											
548	ST00280	Third Floor Punchlist	5d	12/10/14	12/16/14											
549	☐ 4th Floor		145d	6/16/14	1/14/15	[Gantt bar from 6/16/14 to 1/14/15]										
550	☐ Fourth Mechanical		93d	6/23/14	10/31/14	[Gantt bar from 6/23/14 to 10/31/14]										
551	CO.HOT.MEP.450	Ductwork 4th Floor	5d	6/23/14	6/27/14											
552	CO.HOT.MEP.500	Insulate Duct 4th Floor	3d	6/30/14	7/2/14											
553	CO.HOT.MEP.540	Set Room Units 4th Floor	3d	7/31/14	8/4/14											
554	CO.HOT.MEP.510	Set Mechanical Equipment	2d	8/20/14	8/21/14											
555	CO.HOT.MEP.600	Install Diffusers 4th Floor	2d	10/30/14	10/31/14											
556	☐ Fourth Electrical		85d	7/7/14	11/3/14	[Gantt bar from 7/7/14 to 11/3/14]										
557	CO.HOT.MEP.50	Above Ceiling Rough-In 4th Floor	10d	7/7/14	7/18/14											
558	CO.HOT.MEP.100	Rough-In Walls 4th Floor	10d	7/8/14	7/21/14											
560	CO.HOT.MEP.210	Pull Fire Alarm 4th Floor	2d	7/30/14	7/31/14											

Project title	Sheraton Hotel & Event Center		Dated	5/2/14	Drawn by	Beck	Programme No	167826
Programme title	Gateway Hotel One, Ltd.		Rev No		Rev comments			
Client	Gateway Hotel One, Ltd.		Notes					



Printed: 6/11/14

ID	Name	Duration	Start	Finish	May	Jun	Jul	Aug	Sep	Oct	Nov	Dec	Jan 2015	Feb	M	
					wk 83	wk 84	wk 88	wk 92	wk 96	wk 101	wk 105	wk 109	wk 114	wk 118	W	
559	CO.HOT.MEP.170	Pull Wire & Light Whips 4th Floor	5d	10/14/14	10/20/14											
561	CO.HOT.MEP.260	Install Light Fixtures 4th Floor	3d	10/30/14	11/3/14											
562	CO.HOT.MEP.300	Install Fire Alarm Devices 4th Floor	2d	10/30/14	10/31/14											
563	<input type="checkbox"/> Fourth Plumbing		111d	7/8/14	12/12/14											
565	CO.HOT.MEP.760	Rough-In Walls 4th Floor	5d	7/8/14	7/14/14											
564	CO.HOT.MEP.1040	Overhead Plumbing 4th Floor	10d	7/8/14	7/21/14											
566	CO.HOT.MEP.810	Fire Protection Lines 4th Floor	3d	7/22/14	7/24/14											
567	CO.HOT.MEP.870	Insulate Plumbing 4th Floor	2d	7/22/14	7/23/14											
570	CO.HOT.MEP.930	Sprinkler Heads 4th Floor	2d	7/25/14	7/28/14											
568	CO.HOT.MEP.880	Overhead Plumbing Inspections	2d	9/23/14	9/24/14											
569	CO.HOT.MEP.940	Hydro Fire Sprinkler	2d	9/25/14	9/26/14											
571	CO.HOT.MEP.990	Install Plumbing Fixtuers 4th Floor	5d	12/8/14	12/12/14											
572	<input type="checkbox"/> East Rooms Finishes		118d	6/16/14	12/2/14											
573	CO.HOT.FIN.4.010	Layout Walls and Top Track	5d	6/16/14	6/20/14											
574	CO.HOT.FIN.4.020	Frame Walls & Install Door Frames	5d	6/23/14	6/27/14											
575	CO.HOT.FIN.4.030	Sheetrock One Side	3d	7/28/14	7/30/14											
576	CO.HOT.FIN.4.040	Sheetrock Second Side	3d	7/31/14	8/4/14											
577	CO.HOT.FIN.4.050	Frame Hard Ceilings	5d	8/5/14	8/11/14											
578	CO.HOT.FIN.4.060	Rock Hard Ceilings	5d	8/12/14	8/18/14											
579	CO.HOT.FIN.4.070	Tape/Bed/Paint Walls	5d	10/2/14	10/8/14											
580	CO.HOT.FIN.4.080	Tape/Bed/Paint Ceilings	5d	10/9/14	10/15/14											
581	CO.HOT.FIN.4.090	Install Ceramic Tile	10d	10/16/14	10/29/14											
582	CO.HOT.FIN.4.100	Install Lav Tops & Millwork	5d	10/30/14	11/5/14											
583	CO.HOT.FIN.4.150	Install Carpet	5d	11/6/14	11/12/14											
584	CO.HOT.FIN.4.110	Install Doors & Hardware	5d	11/13/14	11/19/14											
585	CO.HOT.FIN.4.120	Install Toilet Accessories	2d	11/20/14	11/21/14											
586	CO.HOT.FIN.4.130	Final Painting	3d	11/24/14	11/26/14											
587	CO.HOT.FIN.4.140	Final Clean	2d	12/1/14	12/2/14											
588	<input type="checkbox"/> North Rooms Finishes		123d	6/23/14	12/16/14											
589	CO.HOT.FIN.4.410	Layout Walls and Top Track	5d	6/23/14	6/27/14											
590	CO.HOT.FIN.4.420	Frame Walls & Install Door Frames	5d	6/30/14	7/7/14											

Project title	Sheraton Hotel & Event Center		Dated	5/2/14	Drawn by	Beck	Programme No	167826
Programme title			Rev No		Rev comments			
Client	Gateway Hotel One, Ltd.		Notes					



Printed: 6/11/14

ID	Name	Duration	Start	Finish	May	Jun	Jul	Aug	Sep	Oct	Nov	Dec	Jan 2015	Feb	M	
					wk 83	wk 84	wk 85	wk 86	wk 87	wk 88	wk 89	wk 90	wk 91	wk 92	wk 93	wk 94
591	CO.HOT.FIN.4.430	Sheetrock One Side	3d	8/13/14	8/15/14											
592	CO.HOT.FIN.4.440	Sheetrock Second Side	3d	8/18/14	8/20/14											
593	CO.HOT.FIN.4.450	Frame Hard Ceilings	5d	8/21/14	8/27/14											
594	CO.HOT.FIN.4.460	Rock Hard Ceilings	5d	8/28/14	9/4/14											
595	CO.HOT.FIN.4.470	Tape/Bed/Paint Walls	5d	10/9/14	10/15/14											
596	CO.HOT.FIN.4.480	Tape/Bed/Paint Ceilings	5d	10/16/14	10/22/14											
597	CO.HOT.FIN.4.490	Install Ceramic Tile	10d	10/30/14	11/12/14											
598	CO.HOT.FIN.4.500	Install Lav Tops & Millwork	5d	11/13/14	11/19/14											
599	CO.HOT.FIN.4.550	Install Carpet	5d	11/20/14	11/26/14											
600	CO.HOT.FIN.4.510	Install Doors & Hardware	5d	12/1/14	12/5/14											
601	CO.HOT.FIN.4.520	Install Toilet Accessories	2d	12/8/14	12/9/14											
602	CO.HOT.FIN.4.530	Final Painting	3d	12/10/14	12/12/14											
603	CO.HOT.FIN.4.540	Final Clean	2d	12/15/14	12/16/14											
604	<input type="checkbox"/> West Rooms Finishes	130d	6/30/14	1/7/15												
605	CO.HOT.FIN.4.810	Layout Walls and Top Track	5d	6/30/14	7/7/14											
606	CO.HOT.FIN.4.820	Frame Walls & Install Door Frames	5d	7/8/14	7/14/14											
607	CO.HOT.FIN.4.830	Sheetrock One Side	3d	7/15/14	7/17/14											
608	CO.HOT.FIN.4.840	Sheetrock Second Side	3d	7/18/14	7/22/14											
609	CO.HOT.FIN.4.850	Frame Hard Ceilings	5d	7/23/14	7/29/14											
610	CO.HOT.FIN.4.860	Rock Hard Ceilings	5d	7/30/14	8/5/14											
611	CO.HOT.FIN.4.870	Tape/Bed/Paint Walls	5d	10/16/14	10/22/14											
612	CO.HOT.FIN.4.880	Tape/Bed/Paint Ceilings	5d	10/23/14	10/29/14											
613	CO.HOT.FIN.4.890	Install Ceramic Tile	10d	11/13/14	11/26/14											
614	CO.HOT.FIN.4.900	Install Lav Tops & Millwork	5d	12/1/14	12/5/14											
615	CO.HOT.FIN.4.1000	Install Carpet	5d	12/8/14	12/12/14											
616	CO.HOT.FIN.4.910	Install Doors & Hardware	5d	12/15/14	12/19/14											
617	CO.HOT.FIN.4.920	Install Toilet Accessories	2d	12/22/14	12/23/14											
618	CO.HOT.FIN.4.930	Final Painting	4d	12/24/14	12/31/14											
619	CO.HOT.FIN.4.940	Final Clean	3d	1/5/15	1/7/15											
620	ST00290	Fourth Floor Punchlist	5d	1/8/15	1/14/15											
621	<input type="checkbox"/> Owner Furnished Items	40d	12/5/14	2/4/15												

Project title	Sheraton Hotel & Event Center		Dated	5/2/14	Drawn by	Beck	Programme No	167826
Programme title	Gateway Hotel One, Ltd.		Rev No		Rev comments			
Client	Gateway Hotel One, Ltd.		Notes					



Printed: 6/11/14

ID	Name	Duration	Start	Finish	May	Jun	Jul	Aug	Sep	Oct	Nov	Dec	Jan 2015	Feb	M	
					wk 83	wk 88	wk 92	wk 96	wk 101	wk 105	wk 109	wk 114	wk 118	W		
623	CO.HOT.FIN.4.970	FFE & OFE 2nd Floor	10d	12/5/14	12/18/14											
624	CO.HOT.FIN.4.980	FFE & OFE 3rd Floor	10d	12/19/14	1/7/15											
625	CO.HOT.FIN.4.990	FFE & OFE 4th Floor	10d	1/8/15	1/21/15											
622	CO.HOT.FIN.4.960	FFE & OFE Ground Floor	10d	1/22/15	2/4/15											
626		<input type="checkbox"/> Mechanical-Plumbing & Electrical Final	92d	9/4/14	1/19/15											
627		<input type="checkbox"/> Electrical Final	92d	9/4/14	1/19/15											
628	CO.HOT.MEP.110	Set & Pipe Power Distribution Equipment	4d	9/4/14	9/9/14											
629	CO.HOT.MEP.120	Service to Mechanical Equipment	3d	9/10/14	9/12/14											
630	CO.HOT.MEP.180	Pull Fire Alarm Ground Floor	2d	10/3/14	10/6/14											
631	CO.HOT.MEP.310	Above Ceiling Finals	2d	11/6/14	11/7/14											
632	CO.HOT.MEP.320	Test Fire Alarm	4d	1/14/15	1/19/15											
633		<input type="checkbox"/> Mechanical	42d	9/15/14	11/11/14											
634	CO.HOT.MEP.550	Start Up Units	5d	9/15/14	9/19/14											
635	CO.HOT.MEP.610	Test and Balance	5d	11/5/14	11/11/14											
636		<input type="checkbox"/> Events Center	181d	5/8/14	1/28/15											
637		<input type="checkbox"/> Structure	59d	5/8/14	7/31/14											
643	CO.EVT.ST.280	Repair/Replace Anchor Bolts	3d	6/8/14 (A)	6/11/14											
647	CO.EVT.ST.60	Erect Structural Steel	30d	6/12/14	7/24/14											
648	CO.EVT.ST.70	Install Metal Deck	10d	7/11/14	7/24/14											
649	CO.EVT.ST.80	Install Misc Steel	5d	7/25/14	7/31/14											
651		<input type="checkbox"/> Skin & Roof	71d	7/25/14	11/3/14											
652	CO.EVT.SR.10	Upper Wall Frame & Sheath	10d	7/25/14	8/7/14											
668	CO.EVT.SR.170	Install Canopy	10d	8/1/14	8/14/14											
654	CO.EVT.SR.80	Waterproof Upper Walls	3d	8/8/14	8/12/14											
653	CO.EVT.SR.20	Ground Level Framing & Sheath	15d	8/8/14	8/28/14											
656	CO.EVT.SR.30	Install Upper Roofing	5d	8/13/14	8/19/14											
662	CO.EVT.SR.70	Plaster Upper Walls	25d	8/20/14	9/24/14											
657	CO.EVT.SR.40	Install Lower Roofing	8d	8/29/14	9/10/14											
655	CO.EVT.SR.90	Waterproof Lower Walls	5d	8/29/14	9/5/14											
658	CO.EVT.SR.60	Masonry North	7d	9/3/14	9/11/14											
659	CO.EVT.SR.100	Masonry East	7d	9/12/14	9/22/14											

Project title	Sheraton Hotel & Event Center		Dated	5/2/14	Drawn by	Beck	Programme No	167826
Programme title	Gateway Hotel One, Ltd.		Rev No		Rev comments			
Client	Gateway Hotel One, Ltd.		Notes					



ID	Name	Duration	Start	Finish	May	Jun	Jul	Aug	Sep	Oct	Nov	Dec	Jan 2015	Feb	M	
					wk 83	wk 84	wk 88	wk 92	wk 96	wk 101	wk 105	wk 109	wk 114	wk 118	W	
663	CO.EVT.SR.130	Plaster North	6d	9/12/14	9/19/14											
664	CO.EVT.SR.140	Plaster East	5d	9/23/14	9/29/14											
660	CO.EVT.SR.110	Masonry South/East	7d	9/23/14	10/1/14											
667	CO.EVT.SR.50	Glazing and Storefront	20d	9/30/14	10/27/14											
661	CO.EVT.SR.120	Masonry West	7d	10/2/14	10/10/14											
665	CO.EVT.SR.150	Plaster South/East	5d	10/2/14	10/8/14											
666	CO.EVT.SR.160	Plaster West	4d	10/13/14	10/16/14											
669	CO.EVT.SR.180	Install Trellis	5d	10/28/14	11/3/14											
670		<input type="checkbox"/> Interiors	125d	7/25/14	1/26/15											
671		<input type="checkbox"/> Meeting Space	125d	7/25/14	1/26/15											
672		<input type="checkbox"/> Meeting Space Mechanical	90d	8/1/14	12/9/14											
673	CO.EVT.MEP.410	Main Duct Lines Meeting Space	10d	8/1/14	8/14/14											
674	CO.EVT.MEP.440	Branch Ducts Meeting Space	5d	8/15/14	8/21/14											
675	CO.EVT.MEP.480	Insulate Duct Work Meeting Space	5d	8/22/14	8/28/14											
676	CO.EVT.MEP.530	Install Diffusers Meeting Space	3d	12/5/14	12/9/14											
677	CO.EVT.RR.100	<input type="checkbox"/> Meeting Space Restrooms	32d	7/25/14	9/9/14											
678	CO.EVT.RR.110	Layout Walls and Top Track	1d	7/25/14	7/25/14											
682	CO.EVT.FIN.180	Install Steel Vanity Supports	3d	7/28/14	7/30/14											
679	CO.EVT.RR.120	Frame Walls	3d	7/31/14	8/4/14											
685	CO.EVT.FIN.165	Sheetrock Walls	2d	8/5/14	8/6/14											
686	CO.EVT.FIN.175	Sheetrock Ceiling	2d	8/5/14	8/6/14											
684	CO.EVT.FIN.155	Tape, Bed, Paint Ceiling	5d	8/7/14	8/13/14											
683	CO.EVT.FIN.145	Tape, Bed, Paint walls	3d	8/14/14	8/18/14											
687	CO.EVT.FIN.170	Ceramic Tile	10d	8/19/14	9/2/14											
680	CO.EVT.FIN.120	Install Toilet Accessories & Partitions	3d	9/3/14	9/5/14											
681	CO.EVT.FIN.190	Final Paint Restrooms	2d	9/8/14	9/9/14											
688		<input type="checkbox"/> Meeting Space Electrical	92d	8/1/14	12/11/14											
689	CO.EVT.MEP.10	Above Ceiling Rough-In Meeting Space	15d	8/1/14	8/21/14											
690	CO.EVT.MEP.40	Rough-In Walls Meeting Space	10d	8/22/14	9/5/14											
691	CO.EVT.MEP.90	Pull Wire & Light Whips Meeting Space	5d	9/30/14	10/6/14											
692	CO.EVT.MEP.130	Install Light Fixtures Meeting Space	5d	12/5/14	12/11/14											

Project title	Sheraton Hotel & Event Center		Dated	5/2/14	Drawn by	Beck	Programme No	167826
Programme title			Rev No		Rev comments			
Client	Gateway Hotel One, Ltd.		Notes					



ID	Name	Duration	Start	Finish	May	Jun	Jul	Aug	Sep	Oct	Nov	Dec	Jan 2015	Feb	M
					wk 83	wk 88	wk 92	wk 96	wk 101	wk 105	wk 109	wk 114	wk 118	W	
693	<input type="checkbox"/> Meeting Space Plumbing	109d	7/28/14	1/5/15											
695	CO.EVT.MEP.720	Rough-In Walls Meeting Space	5d	7/28/14	8/1/14										
694	CO.EVT.MEP.900	Overhead Plumbing Meeting Space	5d	8/1/14	8/7/14										
697	CO.EVT.MEP.790	Insulate Plumbing Meeting Space	4d	8/8/14	8/13/14										
696	CO.EVT.MEP.750	Fire Protection Lines Meeting Space	5d	8/22/14	8/28/14										
698	CO.EVT.MEP.830	Sprinkler Head Drops Meeting Space	2d	8/29/14	9/2/14										
699	CO.EVT.MEP.870	Install Plumbing Fixtures Meeting Space	3d	12/30/14	1/5/15										
700	<input type="checkbox"/> Meeting Space Finishes	120d	8/1/14	1/26/15											
701	CO.EVT.FIN.010	Layout Walls and Top Track	5d	8/1/14	8/7/14										
707	CO.EVT.FIN.095	Install Operable Partition Track	5d	8/1/14	8/7/14										
702	CO.EVT.FIN.20	Frame Walls & Install Door Frames	10d	8/8/14	8/21/14										
703	CO.EVT.FIN.30	Sheetrock One Side	10d	9/11/14	9/24/14										
704	CO.EVT.FIN.40	Sheetrock Second Side	5d	9/25/14	10/1/14										
708	CO.EVT.FIN.150	Install Operable Partition Panels	10d	10/2/14	10/15/14										
705	CO.EVT.FIN.50	Frame Hard Ceilings	15d	10/2/14	10/22/14										
706	CO.EVT.FIN.60	Rock Hard Ceilings	10d	10/23/14	11/5/14										
709	CO.EVT.FIN.70	Tape/Bed/Paint Walls	9d	11/6/14	11/18/14										
710	CO.EVT.FIN.80	Tape/Bed/Paint Ceilings	10d	11/19/14	12/4/14										
711	CO.EVT.FIN.85	Install Vinyl Wall covering	10d	12/5/14	12/18/14										
712	CO.EVT.FIN.100	Install Millwork	5d	12/19/14	12/29/14										
713	CO.EVT.FIN.160	Install Carpet	10d	12/30/14	1/14/15										
714	CO.EVT.FIN.110	Install Doors & Hardware	5d	1/15/15	1/21/15										
715	CO.EVT.FIN.130	Final Painting	5d	1/15/15	1/21/15										
716	CO.EVT.FIN.140	Final Clean	3d	1/22/15	1/26/15										
717	<input type="checkbox"/> Restaurant	85d	8/8/14	12/9/14											
718	<input type="checkbox"/> Restaurant Mechanical	49d	8/8/14	10/16/14											
719	CO.EVT.MEP.420	Main Duct Lines Restaurant	7d	8/8/14	8/18/14										
720	CO.EVT.MEP.450	Branch Ducts Restaurant	5d	8/19/14	8/25/14										
721	CO.EVT.MEP.490	Insulate Duct Work Restaurant	5d	8/26/14	9/2/14										
722	CO.EVT.MEP.540	Install Diffusers Restaurant	2d	10/15/14	10/16/14										
723	<input type="checkbox"/> Restaurant Electrical	47d	8/13/14	10/17/14											

Project title	Sheraton Hotel & Event Center		Dated	5/2/14	Drawn by	Beck	Programme No	167826
Programme title	Gateway Hotel One, Ltd.		Rev No		Rev comments			
Client	Gateway Hotel One, Ltd.		Notes					



ID	Name	Duration	Start	Finish	May	Jun	Jul	Aug	Sep	Oct	Nov	Dec	Jan 2015	Feb	M
					wk 83	wk 84	wk 85	wk 86	wk 87	wk 88	wk 89	wk 90	wk 91	wk 92	wk 93
724	CO.EVT.MEP.20	Above Ceiling Rough-In Restaurant	15d	8/13/14	9/3/14										
725	CO.EVT.MEP.50	Rough-In Walls Restaurant	10d	8/20/14	9/3/14										
726	CO.EVT.MEP.100	Pull Wire & Light Whips Restaurant	5d	9/30/14	10/6/14										
727	CO.EVT.MEP.140	Install Light Fixtures Restaurant	3d	10/15/14	10/17/14										
728	<input type="checkbox"/> Restaurant Plumbing		69d	8/8/14	11/13/14										
729	CO.EVT.MEP.910	Overhead Plumbing Restaurant	5d	8/8/14	8/14/14										
730	CO.EVT.MEP.730	Rough-In Walls Restaurant	5d	8/20/14	8/26/14										
731	CO.EVT.MEP.760	Fire Protection Lines Restaurant	3d	8/26/14	8/28/14										
732	CO.EVT.MEP.800	Insulate Plumbing Restaurant	2d	8/27/14	8/28/14										
733	CO.EVT.MEP.840	Sprinkler Head Drops Restaurant	2d	8/29/14	9/2/14										
734	CO.EVT.MEP.880	Install Plumbing Fixtures Restaurant	2d	11/12/14	11/13/14										
735	<input type="checkbox"/> Restaurant Finishes		85d	8/8/14	12/9/14										
736	CO.EVT.FIN.410	Layout Walls and Top Track	3d	8/8/14	8/12/14										
737	CO.EVT.FIN.420	Frame Walls & Install Door Frames	5d	8/13/14	8/19/14										
738	CO.EVT.FIN.430	Sheetrock One Side	3d	9/11/14	9/15/14										
739	CO.EVT.FIN.440	Sheetrock Second Side	3d	9/16/14	9/18/14										
740	CO.EVT.FIN.450	Frame Hard Ceilings	5d	9/19/14	9/25/14										
741	CO.EVT.FIN.460	Rock Hard Ceilings	3d	9/26/14	9/30/14										
742	CO.EVT.FIN.470	Tape/Bed/Paint Walls	5d	10/1/14	10/7/14										
743	CO.EVT.FIN.480	Tape/Bed/Paint Ceilings	5d	10/8/14	10/14/14										
744	CO.EVT.FIN.490	Install Stone & Ceramic Tile	10d	10/15/14	10/28/14										
745	CO.EVT.FIN.500	Install Millwork	10d	10/29/14	11/11/14										
746	CO.EVT.FIN.550	Install Carpet	10d	11/12/14	11/25/14										
747	CO.EVT.FIN.510	Install Doors & Hardware	3d	11/26/14	12/2/14										
748	CO.EVT.FIN.520	Install Toilet Accessories	1d	12/3/14	12/3/14										
749	CO.EVT.FIN.530	Final Painting	2d	12/4/14	12/5/14										
750	CO.EVT.FIN.540	Final Clean	2d	12/8/14	12/9/14										
751	<input type="checkbox"/> Kitchen & Laundry		122d	7/25/14	1/21/15										
752	<input type="checkbox"/> Kitchen & Laundry Mechanical		101d	7/25/14	12/17/14										
753	CO.EVT.MEP.430	Main Duct Lines Laundry/Kitchen	10d	7/25/14	8/7/14										
755	CO.EVT.MEP.570	Install Grease Duct	4d	8/8/14	8/13/14										

Project title	Sheraton Hotel & Event Center		Dated	5/2/14	Drawn by	Beck	Programme No	167826
Programme title	Gateway Hotel One, Ltd.		Rev No		Rev comments			
Client	Gateway Hotel One, Ltd.		Notes					



ID	Name	Duration	Start	Finish	May	Jun	Jul	Aug	Sep	Oct	Nov	Dec	Jan 2015	Feb	M	
					wk 83	wk 88	wk 92	wk 96	wk 101	wk 105	wk 109	wk 114	wk 118	W		
754	CO.EVT.MEP.460	Branch Ducts Kitchen/Laundry	5d	8/8/14	8/14/14											
756	CO.EVT.MEP.500	Insulate Duct Work Kitchen/Laundry	5d	8/15/14	8/21/14											
757	CO.EVT.MEP.550	Install Diffusers Kitchen/Laundry	2d	12/16/14	12/17/14											
758	<input type="checkbox"/> Kitchen & Laundry Electrical		74d	8/1/14	11/13/14											
759	CO.EVT.MEP.30	Above Ceiling Rough-In Kitchen/Laundry	15d	8/1/14	8/21/14											
760	CO.EVT.MEP.60	Rough-In Walls Kitchen/Laundry	15d	8/14/14	9/4/14											
761	CO.EVT.MEP.110	Pull Wire & Light Whips Kitchen/Laundry	10d	9/30/14	10/13/14											
762	CO.EVT.MEP.150	Install Light Fixtures Kitchen/Laundry	3d	11/11/14	11/13/14											
763	<input type="checkbox"/> Kitchen & Laundry Plumbing		119d	7/25/14	1/16/15											
764	CO.EVT.MEP.920	Overhead Plumbing Kitchen/Laundry	5d	7/25/14	7/31/14											
765	CO.EVT.MEP.740	Rough-In Walls Kitchen/Laundry	10d	8/14/14	8/27/14											
766	CO.EVT.MEP.770	Fire Protection Lines Kitchen/Laundry	3d	8/15/14	8/19/14											
768	CO.EVT.MEP.850	Sprinkler Head Drops Kitchen/Laundry	2d	8/20/14	8/21/14											
767	CO.EVT.MEP.810	Insulate Plumbing Kitchen/Laundry	4d	8/28/14	9/3/14											
769	CO.EVT.MEP.890	Install Plumbing Fixtures Laundry/Kitchen	5d	1/12/15	1/16/15											
770	<input type="checkbox"/> Kitchen & Laundry Finishes		122d	7/25/14	1/21/15											
771	CO.EVT.FIN.710	Layout Walls and Top Track	5d	7/25/14	7/31/14											
772	CO.EVT.FIN.720	Frame Walls & Install Door Frames	9d	8/1/14	8/13/14											
773	CO.EVT.FIN.730	Sheetrock One Side	5d	9/11/14	9/17/14											
774	CO.EVT.FIN.740	Sheetrock Second Side	5d	9/18/14	9/24/14											
775	CO.EVT.FIN.750	Frame Hard Ceilings	5d	9/25/14	10/1/14											
776	CO.EVT.FIN.760	Rock Hard Ceilings	2d	10/2/14	10/3/14											
778	CO.EVT.FIN.870	Install Walk-Ins	5d	10/6/14	10/10/14											
777	CO.EVT.FIN.770	Tape & Bed Walls	10d	10/6/14	10/17/14											
779	CO.EVT.FIN.880	Pour Walk-In Floors	2d	10/13/14	10/14/14											
780	CO.EVT.FIN.890	Walk-In Floor Cure Time	17d	10/15/14	11/6/14											
781	CO.EVT.FIN.780	Tape/Bed/Paint Ceilings	5d	10/20/14	10/24/14											
782	CO.EVT.FIN.790	Install FRP Walls	5d	10/27/14	10/31/14											
784	CO.EVT.FIN.860	Install Hoods	3d	11/3/14	11/5/14											
786	CO.EVT.FIN.800	Install Millwork	5d	11/3/14	11/7/14											
785	CO.EVT.FIN.850	Install Ceiling Grid	3d	11/6/14	11/10/14											

Project title	Sheraton Hotel & Event Center		Dated	5/2/14	Drawn by	Beck	Programme No	167826
Programme title			Rev No		Rev comments			
Client	Gateway Hotel One, Ltd.		Notes					



ID	Name	Duration	Start	Finish	May	Jun	Jul	Aug	Sep	Oct	Nov	Dec	Jan 2015	Feb	M	
					wk 83	wk 88	wk 92	wk 96	wk 101	wk 105	wk 109	wk 114	wk 118	W		
783	CO.EVT.FIN.900	Install Quarry Tile Flooring	15d	11/7/14	12/1/14											
787	CO.EVT.FIN.810	Install Doors & Hardware	5d	11/10/14	11/14/14											
788	CO.EVT.FIN.820	Install Toilet Accessories	3d	11/17/14	11/19/14											
789	CO.EVT.FIN.910	Install Other Flooring	10d	12/2/14	12/15/14											
790	CO.EVT.FIN.920	Install Ceiling Tiles	5d	12/16/14	12/22/14											
791	CO.EVT.FIN.930	Deliver & Set Kitchen Equipment	10d	12/23/14	1/9/15											
792	CO.EVT.FIN.830	Final Painting	3d	1/12/15	1/14/15											
793	CO.EVT.FIN.840	Final Clean	3d	1/19/15	1/21/15											
794		<input type="checkbox"/> Mechanical-Plumbing & Electrical Primary Tasks	151d	5/21/14	12/24/14											
795		<input type="checkbox"/> Electrical	65d	9/16/14	12/17/14											
796	CO.EVT.MEP.70	Set & Pipe Power Distribution Equipment	10d	9/16/14	9/29/14											
797	CO.EVT.MEP.80	Service to Mechanical Equipment	5d	9/30/14	10/6/14											
801	CO.EVT.MEP.175	Install Generator	10d	10/9/14	10/22/14											
802	CO.EVT.MEP.177	Commision/Test Generator	3d	10/23/14	10/27/14											
798	CO.EVT.MEP.120	Pull Fire Alarm Wire	5d	11/11/14	11/17/14											
799	CO.EVT.MEP.160	Install Fire Alarm Devices	3d	11/18/14	11/20/14											
800	CO.EVT.MEP.170	Above Ceiling Final for Events Center	2d	12/12/14	12/15/14											
803	CO.EVT.MEP.180	Test Fire Alarm	2d	12/16/14	12/17/14											
804		<input type="checkbox"/> Mechanical	79d	9/3/14	12/24/14											
806	CO.EVT.MEP.510	Overhead Mechanical Inspection	2d	9/3/14	9/4/14											
805	CO.EVT.MEP.470	Set Mechanical Equipment	3d	9/11/14	9/15/14											
807	CO.EVT.MEP.520	Start Up RTUs	3d	10/7/14	10/9/14											
808	CO.EVT.MEP.560	Test and Balance	5d	12/18/14	12/24/14											
809		<input type="checkbox"/> Plumbing	75d	5/21/14	9/5/14											
812	CO.EVT.MEP.860	Hydro Fire Sprinkler	2d	9/3/14	9/4/14											
811	CO.EVT.MEP.820	Overhead Plumbing Inspections	2d	9/4/14	9/5/14											
813		<input type="checkbox"/> Back of House	30d	7/25/14	9/5/14											
814		<input type="checkbox"/> Electrical Room	4d	7/25/14	7/30/14											
815	ST00340	Layout and Frame Walls	4d	7/25/14	7/30/14											
816		<input type="checkbox"/> Fire Pump Room	10d	7/25/14	8/7/14											
817	ST00350	Install Fire Pump and Piping	10d	7/25/14	8/7/14											

Project title	Sheraton Hotel & Event Center		Dated	5/2/14	Drawn by	Beck	Programme No	167826
Programme title	Gateway Hotel One, Ltd.		Rev No		Rev comments			
Client	Gateway Hotel One, Ltd.		Notes					



Printed: 6/11/14

ID	Name	Duration	Start	Finish	May	Jun	Jul	Aug	Sep	Oct	Nov	Dec	Jan 2015	Feb	Mar	
					wk 83	wk 84	wk 88	wk 92	wk 96	wk 101	wk 105	wk 109	wk 114	wk 118	wk 122	
818	<input type="checkbox"/> Mechanical Room	30d	7/25/14	9/5/14												
819	ST00330	Install Mechanical Equipment	30d	7/25/14	9/5/14											
820		Event Center Punchlist	5d	1/22/15	1/28/15											

Project title	Sheraton Hotel & Event Center	Dated	5/2/14	Drawn by	Beck	Programme No	167826
Programme title		Rev No		Rev comments			
Client	Gateway Hotel One, Ltd.	Notes					

