

DARRELL W & KAREN LEWIS  
LOT 1  
WILLIAM MARTIN ADDITIONAL  
CAB. H, PAGE 525  
COLLIN COUNTY PLAT RECORDS  
EXISTING ZONING PD 92-02-001

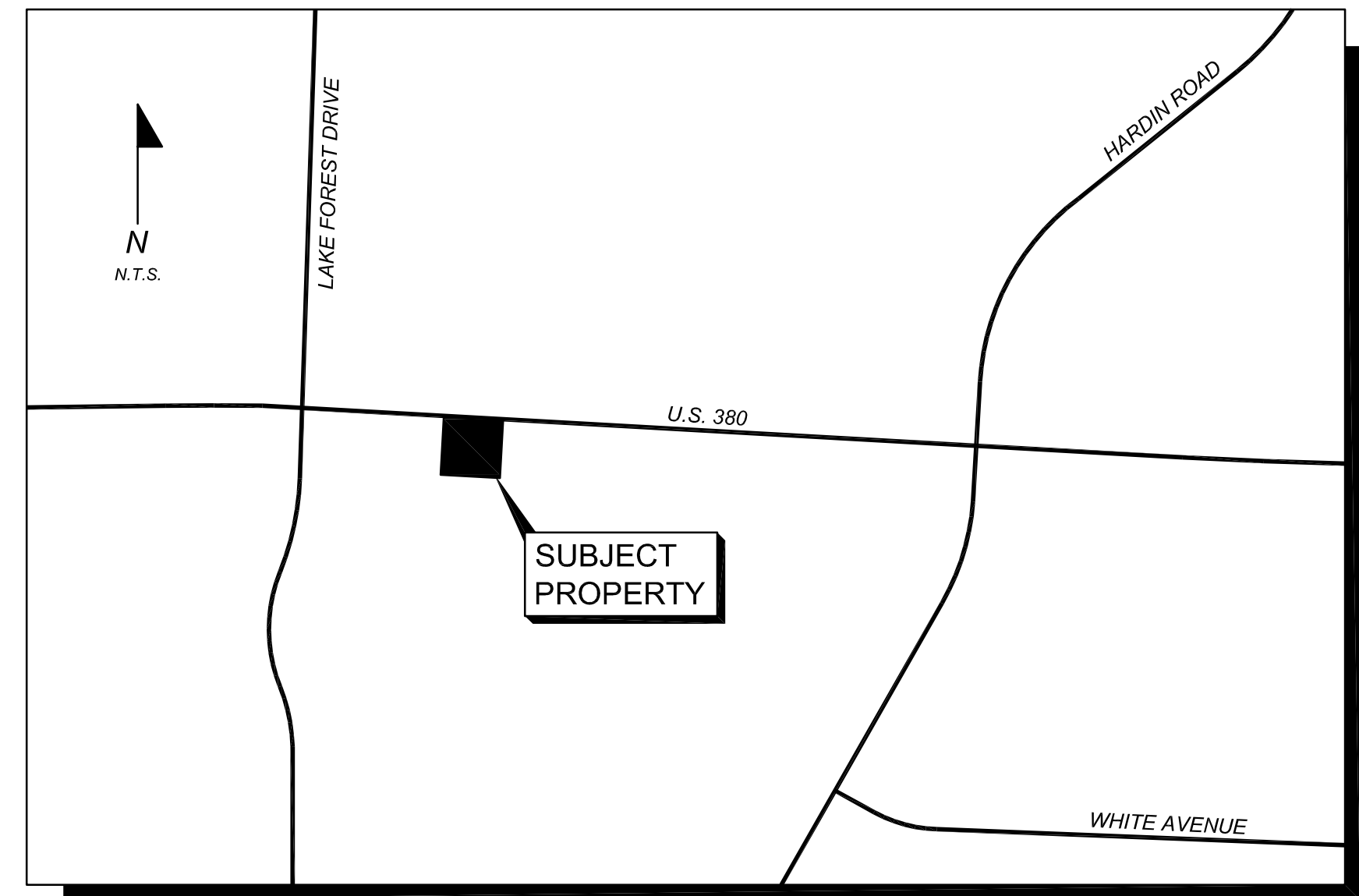
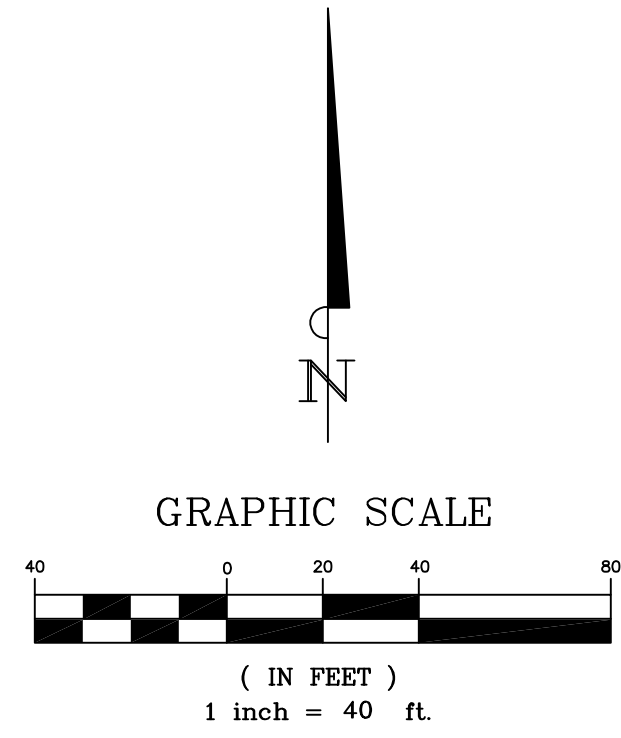

ZONING INFORMATION			
SEC MEADOW RANCH ROAD & U.S. 380			
LOT	ACRES	EXISTING ZONING	PROPOSED ZONING
20	2	PD	C-2
19	2	AG	SO

Master Planning  
Civil Engineering  
Land Development

2000 N. McDonald Street Suite 100  
McKinney, TX 75071  
Tel 469 424 5900  
Contact: Tyler Scott  
Tyler.scott@thesanchezgroup.biz

ZONING EXHIBIT  
MEADOW RANCH ZONING