

Drawing name: L:\Addtl\18-798 Eldorado (between Custer & Stonebridge)\McKinney\_TX\01 Preliminary\Site Sketch\18798 Zoning Exhibit.dwg May 02, 2019 - 11:46pm

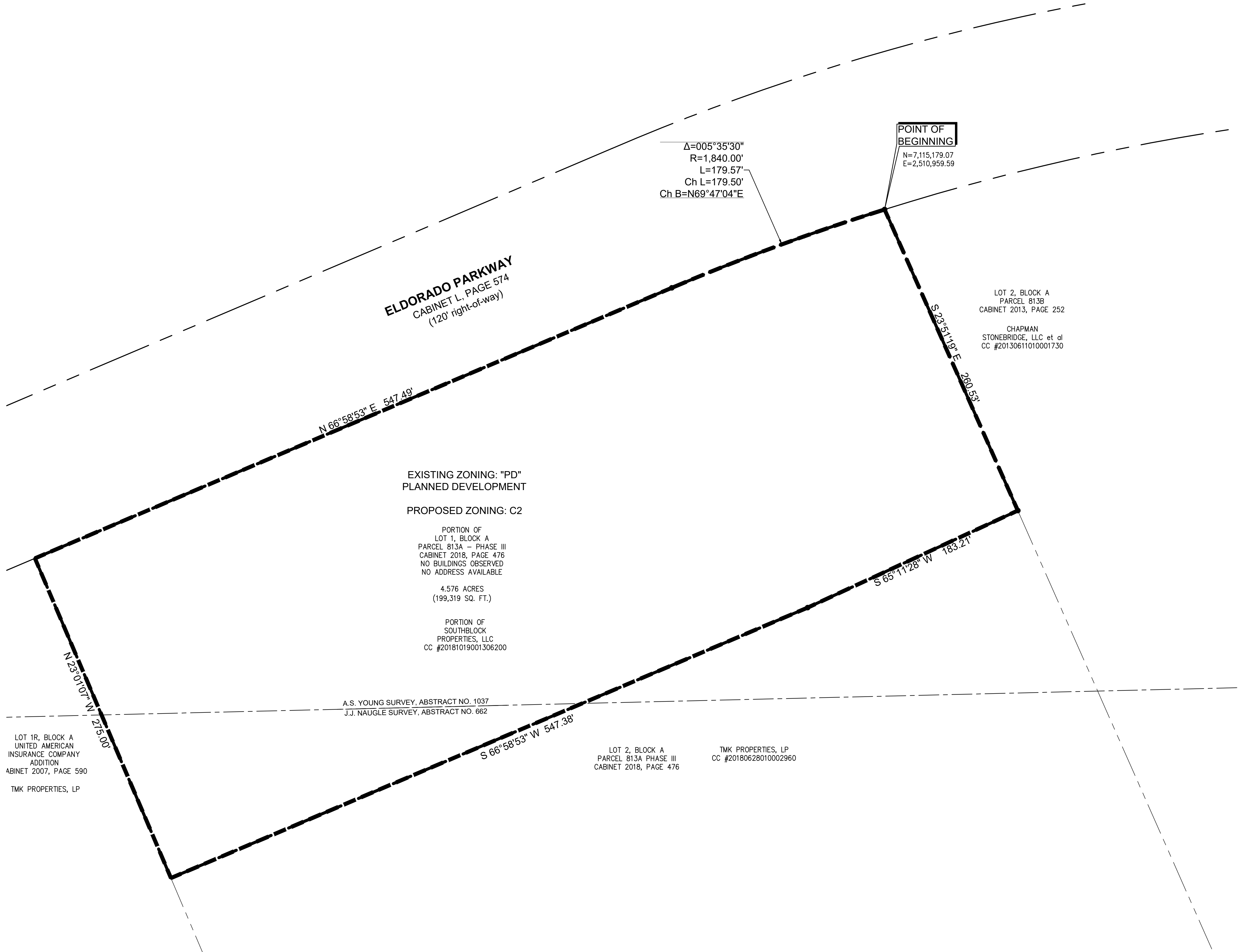

**ELDORADO PARKWAY**  
 CABINET L, PAGE 574  
 (120' right-of-way)

LOT 2, BLOCK A  
 PARCEL 813B  
 CABINET 2013, PAGE 252  
  
 CHAPMAN  
 STONEBRIDGE, LLC et al  
 CC #20130611010001730

EXISTING ZONING: "PD"  
 PLANNED DEVELOPMENT  
  
 PROPOSED ZONING: C2  
  
 PORTION OF  
 LOT 1, BLOCK A  
 PARCEL 813A - PHASE III  
 CABINET 2018, PAGE 476  
 NO BUILDINGS OBSERVED  
 NO ADDRESS AVAILABLE  
  
 4.576 ACRES  
 (199,319 SQ. FT.)  
  
 PORTION OF  
 SOUTHBLOCK  
 PROPERTIES, LLC  
 CC #20181019001306200

A.S. YOUNG SURVEY, ABSTRACT NO. 1037  
 J.J. NAUGLE SURVEY, ABSTRACT NO. 662

LOT 1R, BLOCK A  
 UNITED AMERICAN  
 INSURANCE COMPANY  
 ADDITION  
 CABINET 2007, PAGE 590  
  
 TMK PROPERTIES, LP

LOT 2, BLOCK A  
 PARCEL 813A PHASE III  
 CABINET 2018, PAGE 476

TMK PROPERTIES, LP  
 CC #20180628010002960

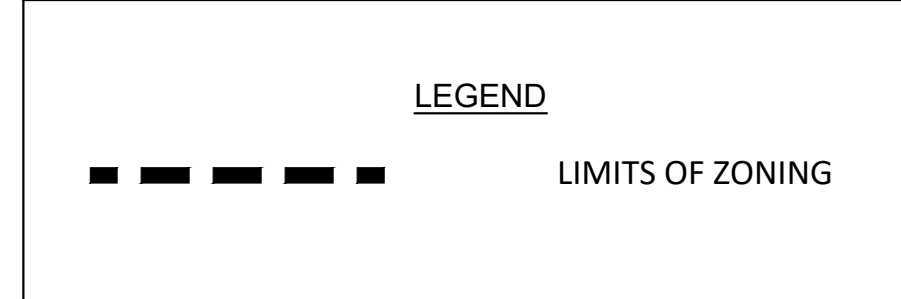
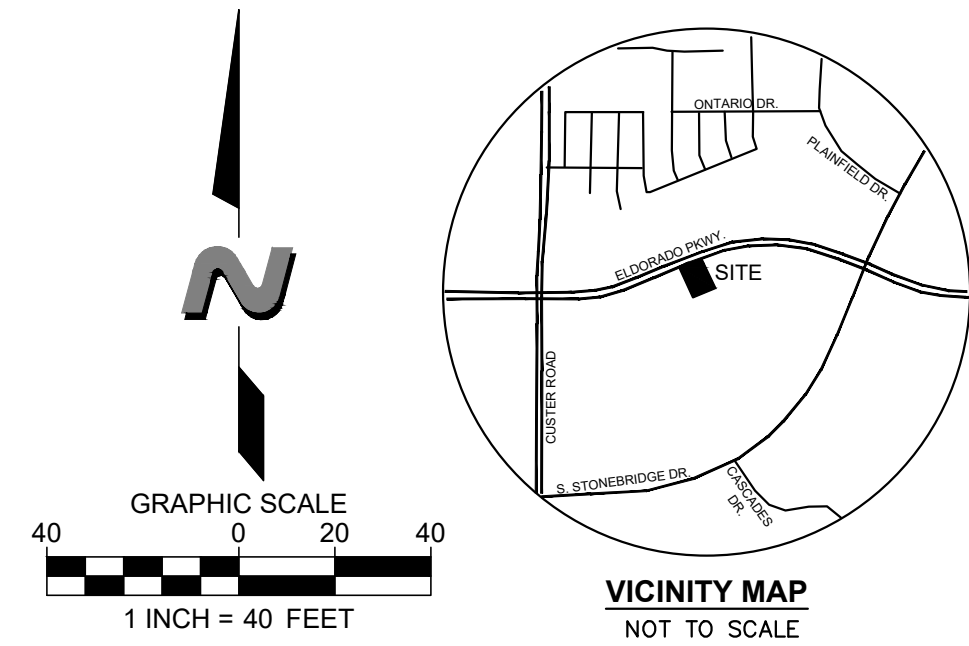

**AREA INFORMATION**  
 1.814 ACRES LOCATED IN THE CITY OF MCKINNEY, COLLIN COUNTY, TEXAS

THIS PLAN AND THE PROVISIONS OF PROFESSIONAL SERVICE AND ARE PROTECTED BY COMMON LAW INCLUDING COPYRIGHT. THEY MAY NOT BE REPRODUCED OR USED FOR ANY PURPOSE WITHOUT THE WRITTEN CONSENT OF THE DIMENSION GROUP.

#	DATE	REVISION DESCRIPTION	BY

project no.	18-798	drawn by	
date	5/02/2019 - 1:46 pm	designed by	
dwg.	18798 Zoning Exhibit.dwg	approved by	

**ZONING EXHIBIT**  
 ELDORADO DAYCARE CENTER  
 ELDORADO PARKWAY NEAR CUSTER ROAD  
 MCKINNEY, TEXAS

SHEET  
**ZE**