

Case No. 12-225Z

Located on the Northeast
Corner of Stacy Road and
Future Collin McKinney Parkway

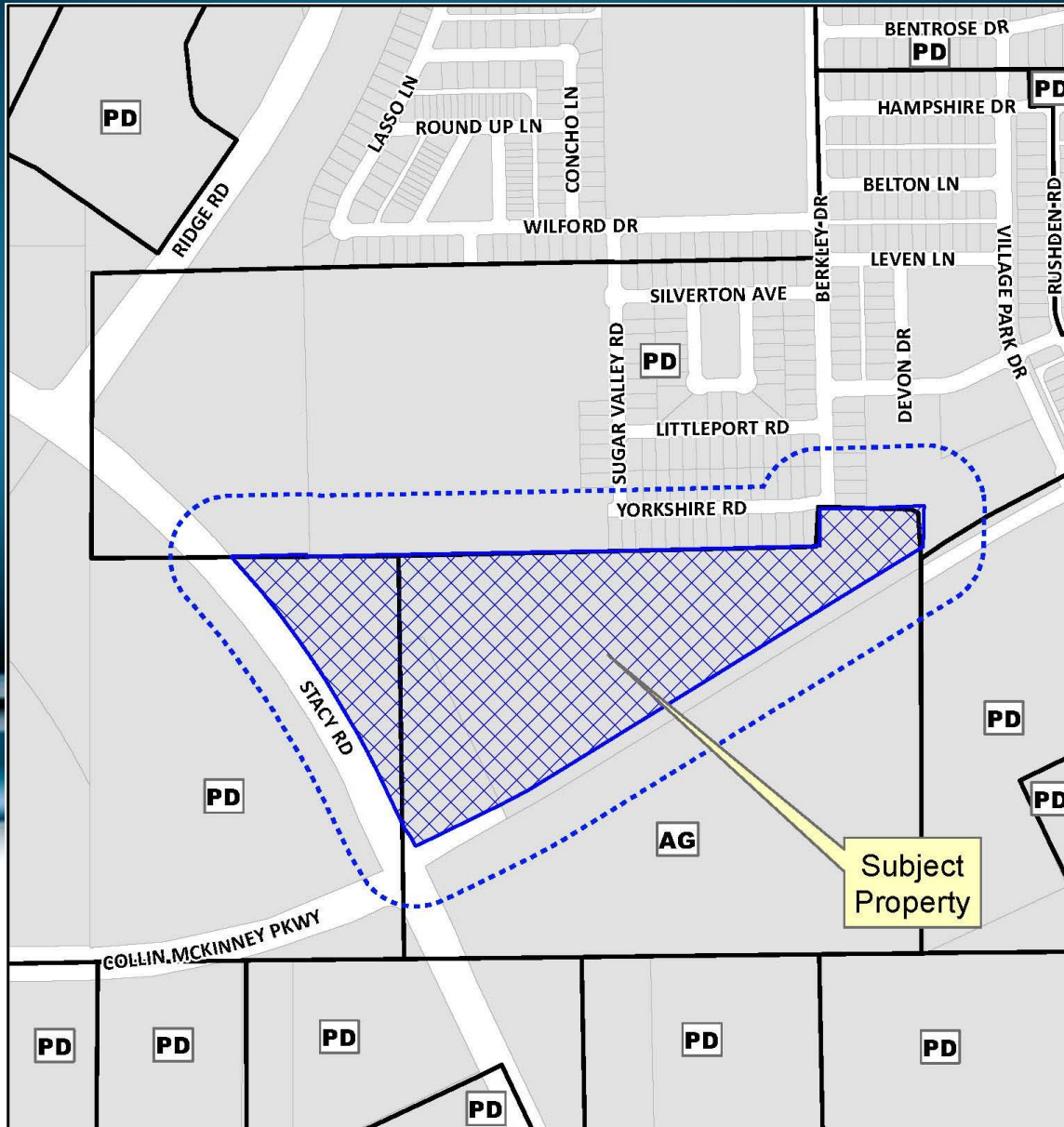

Location Map



Aerial Exhibit



Proposed Zoning Exhibit

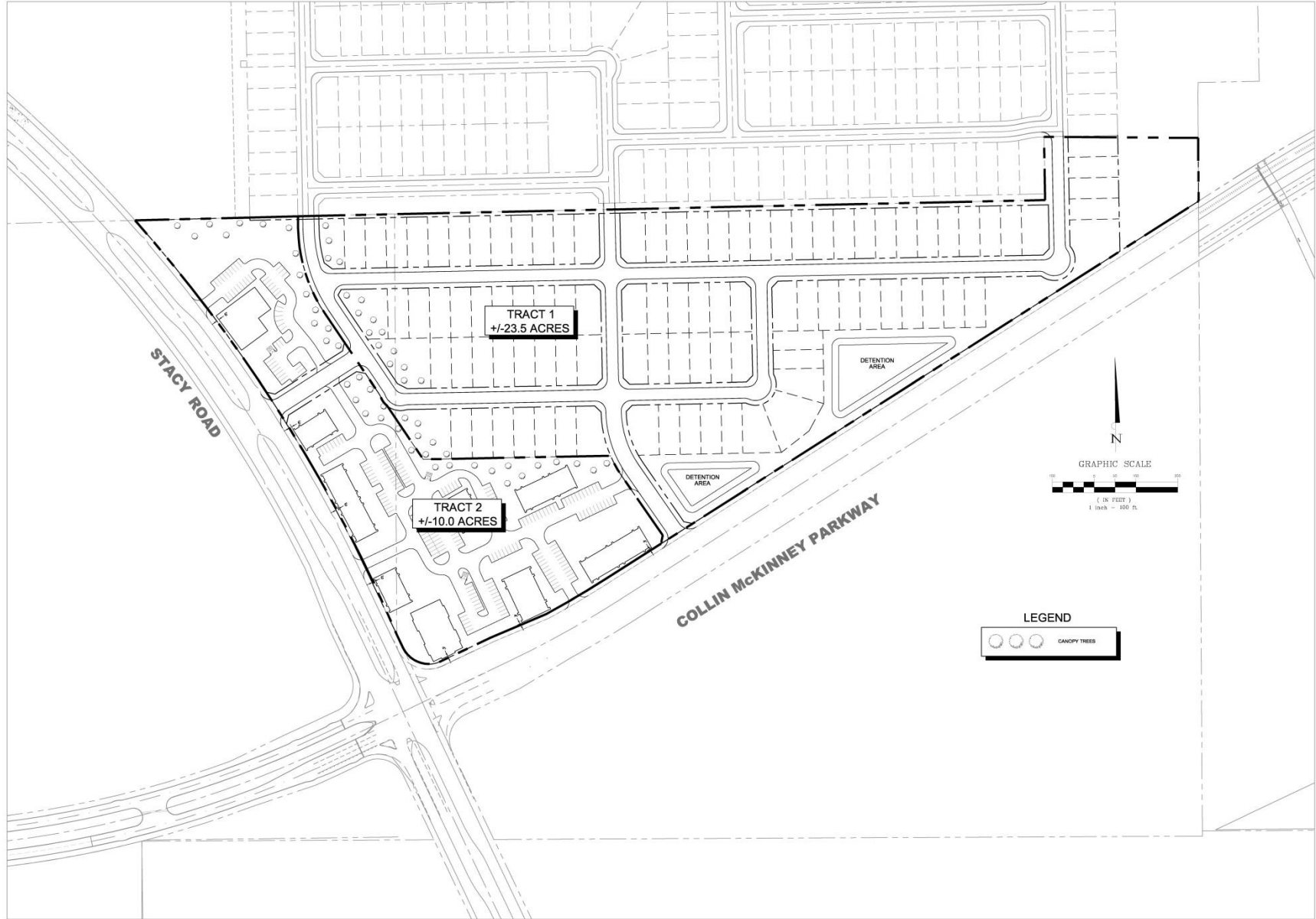

Master Planning
Civil Engineering
Land Development
220 East Virginia Street
Mesa, Arizona 85201
Tel: 480-944-2200
Fax: 214-944-2300
www.sanchez-engineers.com
Certification Registration No. 12466



THIS DRAWING IS TO BE USED FOR EXHIBIT PURPOSES ONLY

WORKMAN FLOYD
+/- 33.5 ACRES

ZONING EXHIBIT

Scale: SEE GRAPHIC SCALE
Designed by: LAW
Drawn by: AN
Checked by: LAW
Date: 11/11/14 9:01 AM
Project No. 03014-017

EXHIBIT

STAFF RECOMMENDATION:

Staff recommends approval of the proposed rezoning request with the special ordinance provisions listed in the Staff report.

