



01-28-14

13-15422

**MCKINNEY HOUSING AUTHORITY
NEWSOME COMMUNITY**

Illustrations courtesy of
BGO Architects

Master Planning Civil Engineering Land Development Property Management

TEMPORARY ADDRESS • 402 N. Tennessee • McKinney, TX 75069 • Tel (469) 424-5900 • Fax (214) 544-3200



Subject Property: Newsome Community

Developed as “Public Housing” in 1960’s
No significant improvements since inception
Poor insulation factors and outdated MEP
Currently a senior housing facility
Surrounding area is residential and non-residential
Currently screened by mature trees and shrubs

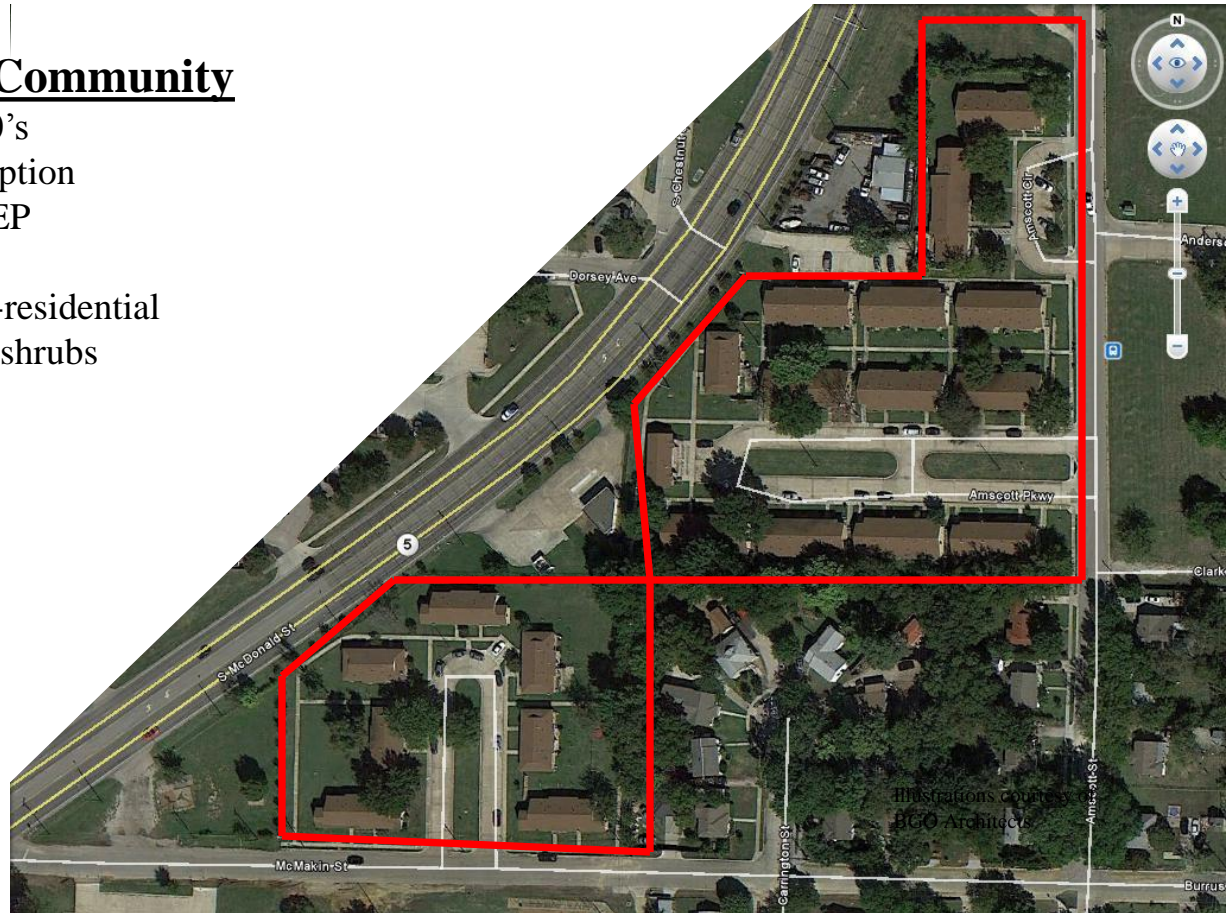

Master Planning Civil Engineering Land Development Property Management

TEMPORARY ADDRESS • 402 N. Tennessee • McKinney, TX 75069 • Tel (469) 424-5900 • Fax (214) 544-3200



Proposal: Newsome Community

- Redevelop a 50 year old property
- Inviting / Creative Architectural Design – Dignified Housing
- Energy efficient / modern construction
- Facility to continue as a senior housing community
- Minimize impacts to the surrounding area
- Save maximum number of mature trees



Illustrations courtesy of
BGO Architects



Master Planning Civil Engineering Land Development Property Management

TEMPORARY ADDRESS • 402 N. Tennessee • McKinney, TX 75069 • Tel (469) 424-5900 • Fax (214) 544-3200

Existing Conditions: Newsome Community



Proposal: Newsome Community



Illustrations courtesy of BGO Architects



Master Planning Civil Engineering Land Development Property Management

TEMPORARY ADDRESS • 402 N. Tennessee • McKinney, TX 75069 • Tel (469) 424-5900 • Fax (214) 544-3200

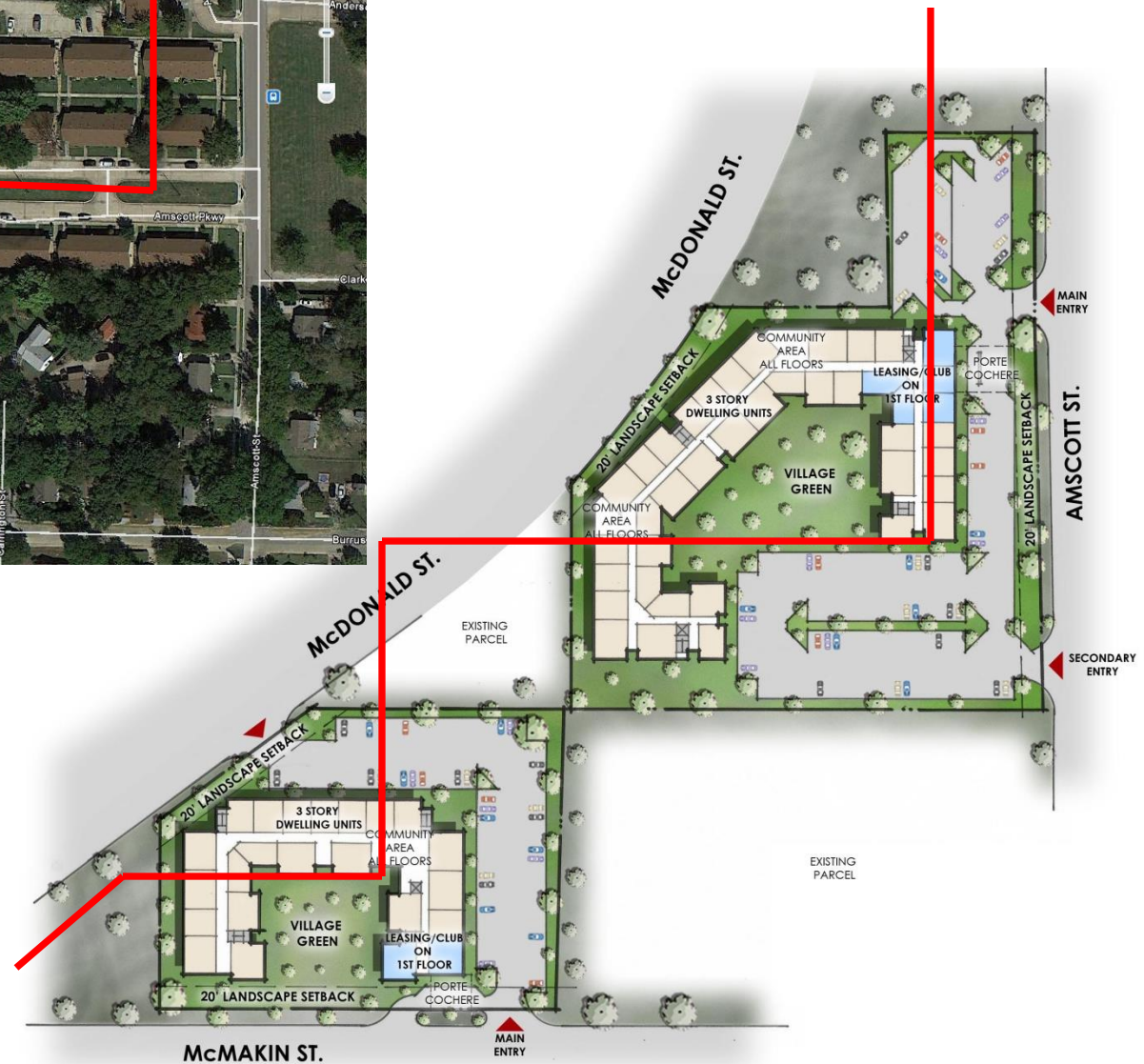
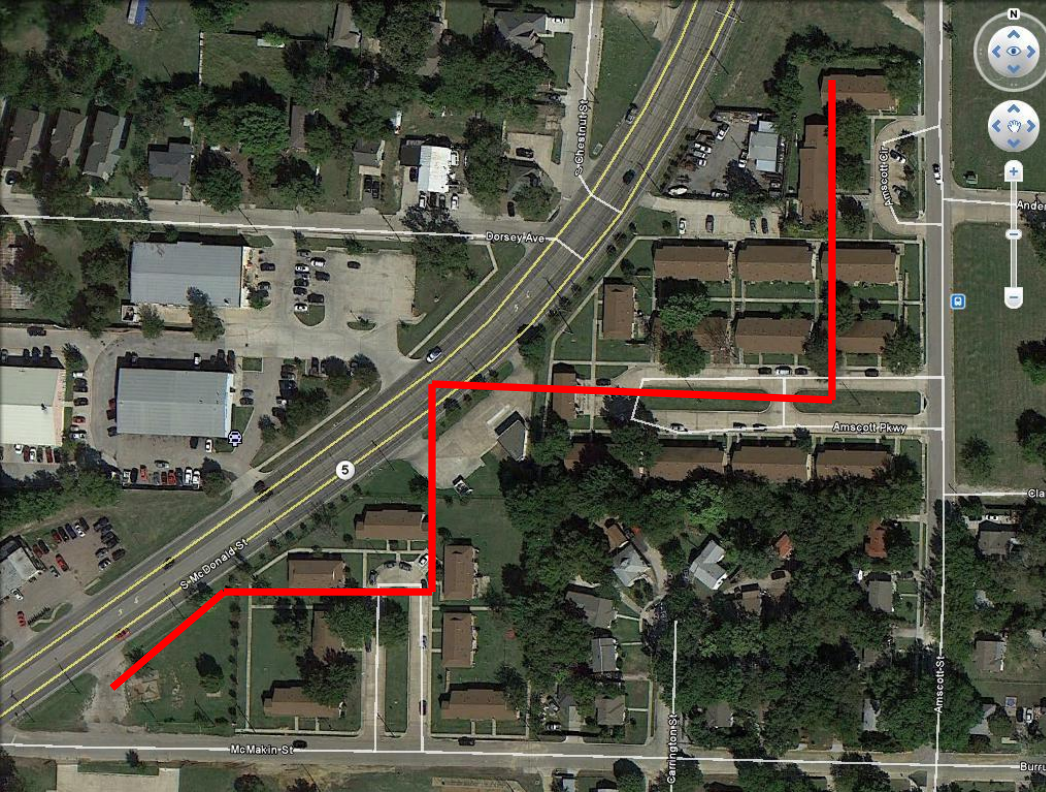

Master Planning Civil Engineering Land Development Property Management

TEMPORARY ADDRESS • 402 N. Tennessee • McKinney, TX 75069 • Tel (469) 424-5900 • Fax (214) 544-3200