





**Legend**

 Council Districts - Benchmark  
**Council Districts**  
 1  
 2  
 3  
 4

0 1 2 4 Miles

# City of McKinney Council Districts

## Luton Plan 1

© 2021 Bickerstaff Heath Delgado Acosta LLP  
 Data Source: Roads, Water and other features obtained from the 2020 Tiger/line files, U.S. Census Bureau



Created: 12/3/2021  
 Background Image: ESRI World Street Map



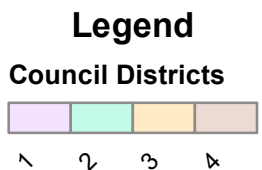
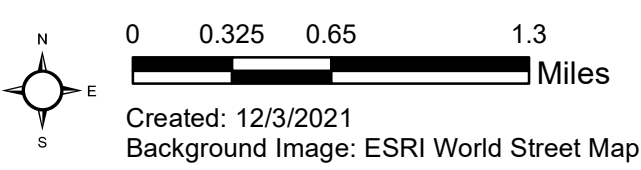
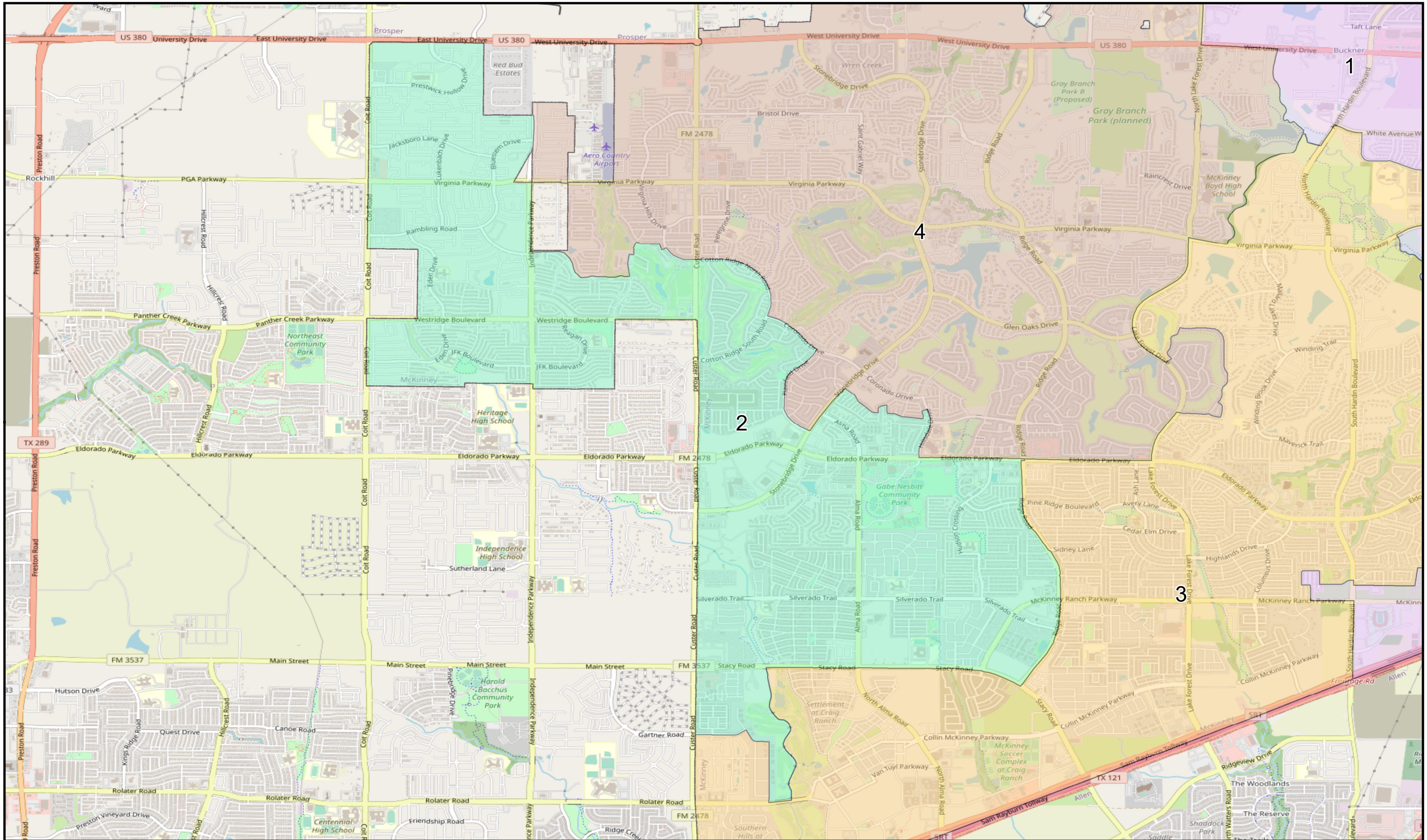

# City of McKinney Council District 2

## Luton Plan 1

© 2021 Bickerstaff Heath Delgado Acosta LLP  
 Data Source: Roads, Water and other features obtained from the 2020 Tiger/line files, U.S. Census Bureau



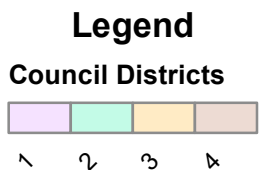
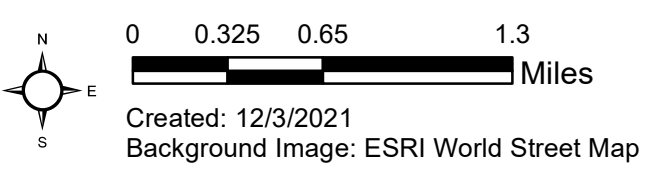
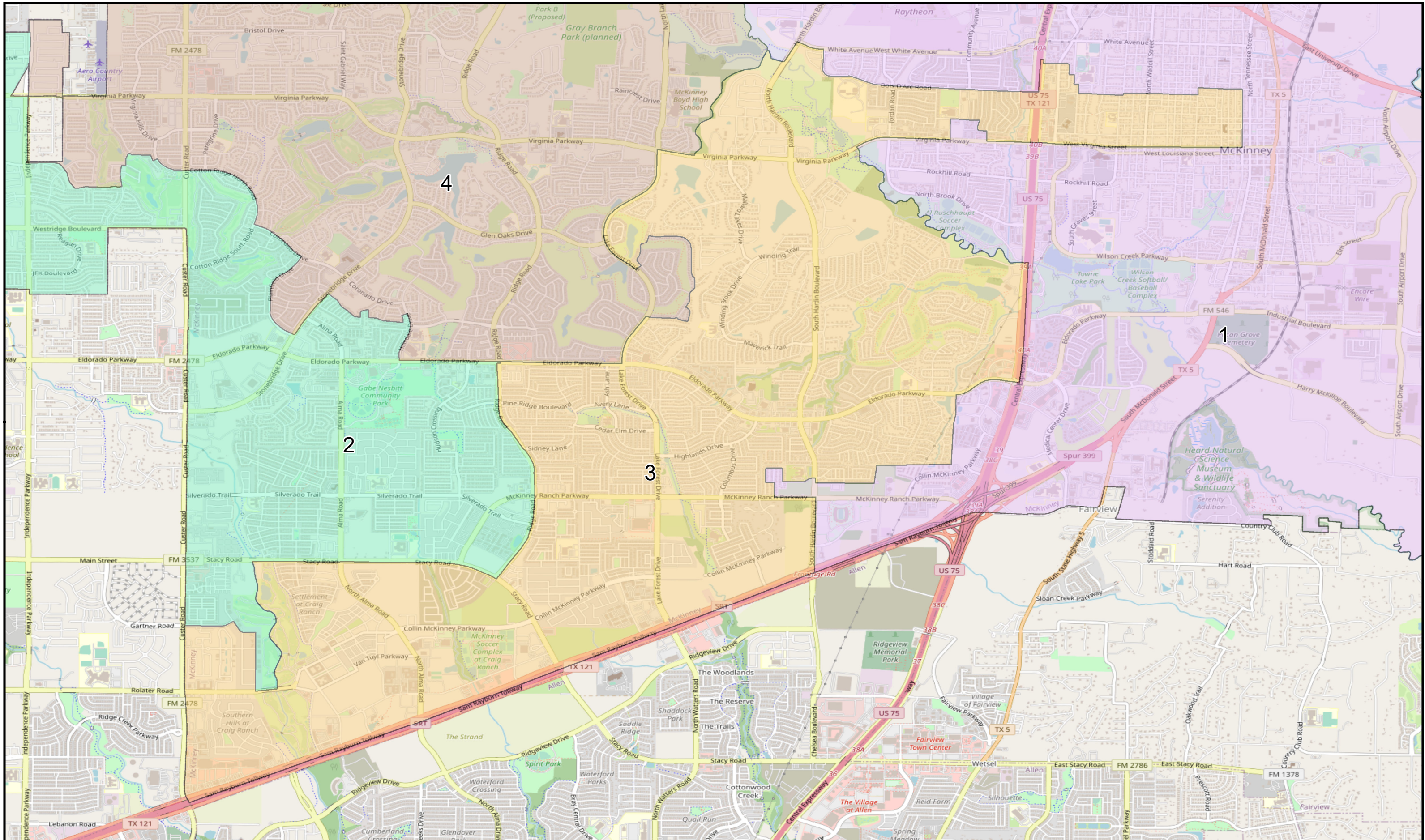

# City of McKinney Council District 3

## Luton Plan 1

© 2021 Bickerstaff Heath Delgado Acosta LLP  
 Data Source: Roads, Water and other features obtained from the 2020 Tiger/line files, U.S. Census Bureau

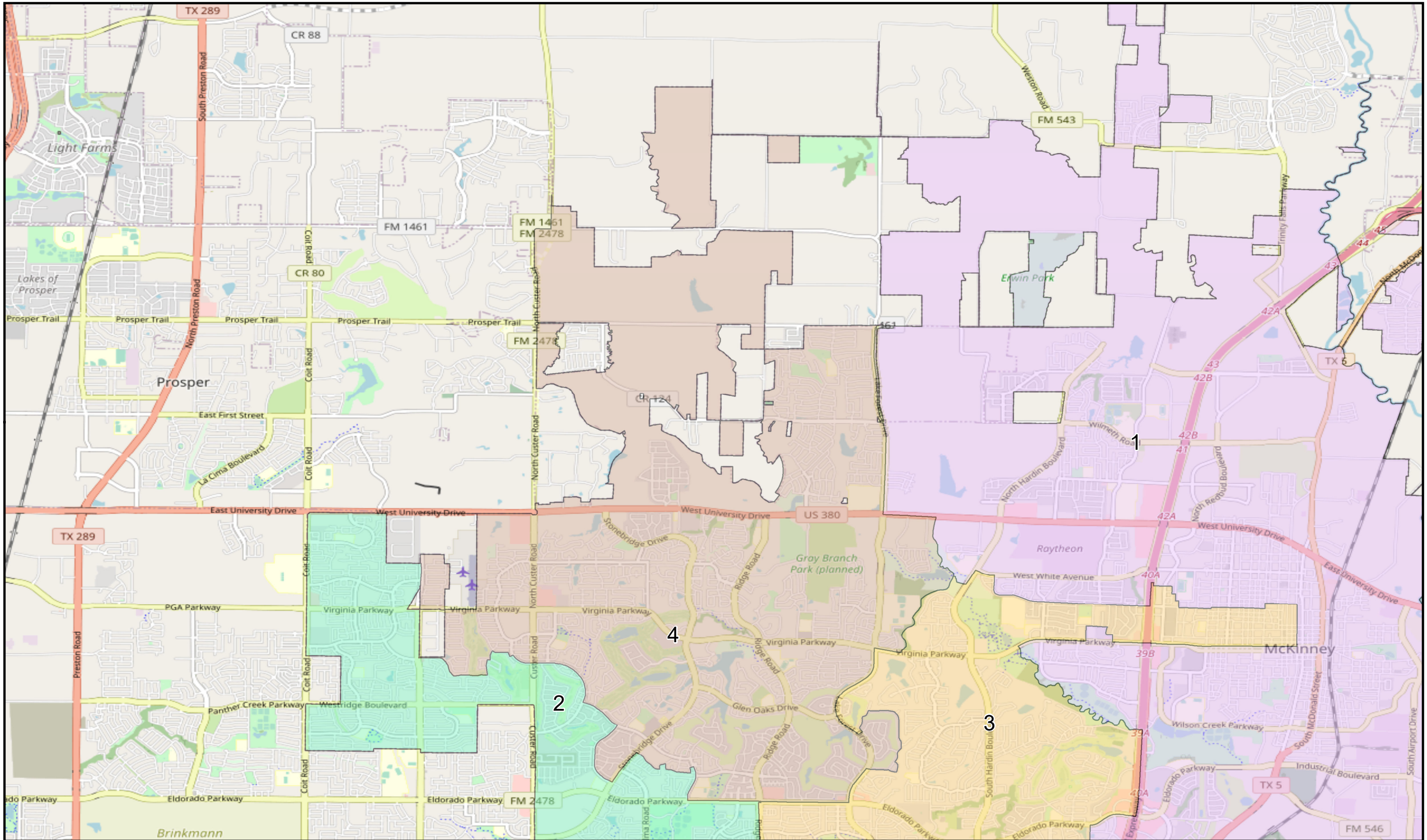

# City of McKinney Council District 4 Luton Plan 1

0 0.475 0.95 1.9 Miles  
 Created: 12/3/2021  
 Background Image: ESRI World Street Map

**Legend**  
**Council Districts**

1 2 3 4

© 2021 Bickerstaff Heath Delgado Acosta LLP  
 Data Source: Roads, Water and other features obtained from the 2020 Tiger/line files, U.S. Census Bureau



**Demographics Report - Summary 2020 Census Total Population**

Plan Last Edited on: 12/3/2021 9:38:25 AM

District	Persons	Ideal Size	Deviation	Hispanic % of Total Population	Non-Hispanic White % of Total Population	Non-Hispanic Black % of Total Population	Non-Hispanic Asian % of Total Population	Non-Hispanic Other % of Total Population
1	48,871	48,791	0.16%	33.14%	40.19%	17.82%	4.03%	4.83%
2	48,721	48,791	-0.14%	12.39%	46.56%	12.98%	22.12%	5.96%
3	48,746	48,791	-0.09%	11.97%	57.09%	10.17%	15.03%	5.75%
4	48,826	48,791	0.07%	10.88%	66.24%	9.72%	7.77%	5.41%
<b>TOTAL:</b>	195,164			17.10%	52.52%	12.67%	12.23%	5.49%

**Ideal Size: 195164 / 4 = 48791**

**Total Population: 195,164**

**Overall Deviation: 0.31%**

*Some percentages may be subject to rounding errors.*

**Plan Name: City of McKinney Council Districts - Luton Plan 1**



**Demographics Report - Detailed 2020 Census Total Population**

Plan Last Edited on: 12/3/2021 9:38:25 AM

District	Persons	Ideal Size	Deviation	Hispanic	Hispanic % of Total Population	ANGLO	Non-Hispanic Anglo % of Total Population	Black	Black % of Total Population	Asian	Asian % of Total Population	AM Indian Native	IND / NAT % TOT Pop.	Haw Pac. Isl.	HAW/ PAC % of Total Pop.	Other	Other % of Total Pop.	Two or More Races	Two or More Races % Tot Pop
1	48,871	48,791	0.16%	16,196	33.14%	19,641	40.19%	8,708	17.82%	1,968	4.03%	189	0.39%	39	0.08%	229	0.47%	1,902	3.89%
2	48,721	48,791	-0.14%	6,037	12.39%	22,685	46.56%	6,325	12.98%	10,776	22.12%	166	0.34%	39	0.08%	247	0.51%	2,454	5.04%
3	48,746	48,791	-0.09%	5,833	11.97%	27,829	57.09%	4,959	10.17%	7,327	15.03%	203	0.42%	55	0.11%	181	0.37%	2,362	4.85%
4	48,826	48,791	0.07%	5,310	10.88%	32,340	66.24%	4,744	9.72%	3,792	7.77%	156	0.32%	24	0.05%	195	0.40%	2,268	4.65%
<b>TOTAL:</b>	195,164			33,376	17.10%	102,495	52.52%	24,736	12.67%	23,863	12.23%	714	0.37%	157	0.08%	852	0.44%	8,986	4.60%

**Ideal Size: 195164 / 4 = 48791**

**Total Population: 195,164**

**Overall Deviation: 0.31%**

*Some percentages may be subject to rounding errors.*

**Demographics Report - Summary 2020 Census Voting Age Population**

Plan Last Edited on: 12/3/2021 9:38:25 AM

District	Total VAP*		Hispanic % of Total VAP	Non-Hispanic Anglo % of Total VAP	Non-Hispanic Black % of Total VAP	Non-Hispanic Asian % of Total VAP	Non-Hispanic Other % of Total VAP
<b>1</b>	36,167		30.02%	44.54%	16.86%	4.27%	4.32%
<b>2</b>	33,066		11.20%	49.59%	13.05%	21.43%	4.74%
<b>3</b>	36,360		10.79%	60.48%	9.81%	14.21%	4.71%
<b>4</b>	34,913		9.79%	68.97%	9.23%	7.79%	4.21%
<b>TOTAL:</b>	140,506		15.59%	55.93%	12.24%	11.76%	4.49%

\* VAP - Voting Age Population

*Some percentages may be subject to rounding errors.*



**Plan Name: City of McKinney Council Districts - Luton Plan 1**  
**Demographics Report - Detailed 2020 Census Voting Age Population**



Plan Last Edited on: 12/3/2021 9:38:25 AM

District	Total VAP	Hispanic VAP	% Hispanic VAP	Anglo VAP	% Anglo VAP	Black VAP	% Black VAP	Asian VAP	% Asian VAP	AM IND NATIVE VAP	% AM IND NATIVE VAP	HAW/PAC VAP	% HAW/PAC VAP	Other VAP	% Other VAP	Two or More Races VAP	% Two or more VAP
1	36,167	10,857	30.02%	16,110	44.54%	6,097	16.86%	1,546	4.27%	162	0.45%	33	0.09%	151	0.42%	1,218	3.37%
2	33,066	3,705	11.20%	16,399	49.59%	4,316	13.05%	7,085	21.43%	104	0.31%	32	0.10%	136	0.41%	1,294	3.91%
3	36,360	3,925	10.79%	21,990	60.48%	3,566	9.81%	5,166	14.21%	157	0.43%	46	0.13%	91	0.25%	1,419	3.90%
4	34,913	3,419	9.79%	24,080	68.97%	3,222	9.23%	2,720	7.79%	109	0.31%	20	0.06%	114	0.33%	1,227	3.51%
<b>TOTAL:</b>	140,506	21,906	15.59%	78,579	55.93%	17,201	12.24%	16,517	11.76%	532	0.38%	131	0.09%	492	0.35%	5,158	3.67%

\* VAP - Voting Age Population

*Some percentages may be subject to rounding errors.*

