

ORDINANCE NO. 2014-02-012

AN ORDINANCE OF THE CITY COUNCIL OF THE CITY OF MCKINNEY, TEXAS, AMENDING THE ZONING MAP OF THE CITY OF MCKINNEY, TEXAS; SO THAT A TOTAL OF APPROXIMATELY 69.37 ACRES OF PROPERTY IS REZONED FROM "PD" – PLANNED DEVELOPMENT DISTRICT AND "REC" – REGIONAL EMPLOYMENT CENTER OVERLAY DISTRICT TO "PD" – PLANNED DEVELOPMENT DISTRICT AND "REC" – REGIONAL EMPLOYMENT CENTER OVERLAY DISTRICT, GENERALLY TO MODIFY THE DEVELOPMENT STANDARDS, WITH TRACT 1 BEING LOCATED ON THE SOUTHWEST CORNER OF MCKINNEY RANCH PARKWAY AND RIDGE ROAD, TRACT 2 BEING LOCATED ON THE NORTHWEST CORNER OF MCKINNEY RANCH PARKWAY AND STACY ROAD, TRACT 3 BEING LOCATED ON THE NORTHEAST CORNER OF MCKINNEY RANCH PARKWAY AND STACY ROAD, AND TRACT 4 BEING LOCATED ON THE SOUTHEAST CORNER OF MCKINNEY RANCH PARKWAY AND RIDGE ROAD; PROVIDING FOR SEVERABILITY; PROVIDING FOR INJUNCTIVE RELIEF, PROVIDING FOR NO VESTED INTEREST; PROVIDING FOR THE PUBLICATION OF THE CAPTION OF THIS ORDINANCE; PROVIDING FOR A PENALTY FOR THE VIOLATION OF THIS ORDINANCE; AND PROVIDING FOR AN EFFECTIVE DATE HEREOF

WHEREAS, the City of McKinney has considered the rezoning of an approximately 69.37 acre property, with Tract 1 being located on the southwest corner of McKinney Ranch Parkway and Ridge Road, Tract 2 being located on the northwest corner of McKinney Ranch Parkway and Stacy Road, Tract 3 being located on the northeast corner of McKinney Ranch Parkway and Stacy Road, and Tract 4 being located on the southeast corner of McKinney Ranch Parkway and Ridge Road, which is more fully depicted on Exhibits "A" and "B", attached hereto, from "PD" – Planned Development District and "REC" – Regional Employment Center Overlay District to "PD" – Planned Development District and "REC" – Regional Employment Center Overlay District, generally to modify the development standards; and,

WHEREAS, after due notice of the requested zoning as required by law, and the required public hearings held before the Planning and Zoning Commission and the City Council of the City of McKinney, Texas, the City Council is of the opinion that the change in zoning district should be made.

NOW THEREFORE BE IT HEREBY ORDAINED BY THE CITY COUNCIL OF THE CITY OF MCKINNEY, TEXAS:

Section 1. The zoning map is hereby amended in order to rezone an approximately 69.37 acre property, with Tract 1 being located on the southwest corner of McKinney Ranch Parkway and Ridge Road, Tract 2 being located on the northwest corner of McKinney Ranch Parkway and Stacy Road, Tract 3 being located on the northeast corner of McKinney Ranch Parkway and Stacy Road, and Tract 4 being located on the southeast corner of McKinney Ranch Parkway and Ridge Road, which is more fully depicted on Exhibits "A" and "B", attached hereto, from "PD" – Planned Development District and "REC" – Regional Employment Center Overlay District to "PD" – Planned Development District and "REC" – Regional Employment Center Overlay District, generally to modify the development standards.

Section 2. The subject property shall develop in accordance with the "PD" – Planned Development District and "REC" – Regional Employment Center Overlay District, and as amended, except as follows:

1. The subject property shall develop in accordance with the attached Concept Plan – Exhibit “C”, Development Regulations – Exhibit “D”, and Boulevard Cross Section – Exhibit “E”.

Section 3. If any section, subsection, paragraph, sentence, phrase or clause of this Ordinance shall be declared invalid for any reason whatsoever, such decision shall not affect the remaining portions of this Ordinance, which shall remain in full force and effect, and to this end, the provisions of this Ordinance are declared to be severable.

Section 4. It shall be unlawful for any person, firm or corporation to develop this property, or any portion thereof, in any manner other than is authorized by this Ordinance, and upon conviction therefore, shall be fined any sum not exceeding \$2,000.00, and each day that such violation shall continue shall be considered a separate offense. These penal provisions shall not prevent an action on behalf of the City of McKinney to enjoin any violation or threatened violation of the terms of this Ordinance, or an action for mandatory injunction to remove any previous violation hereof.

Section 5. That no developer or property owner shall acquire any vested interest in this Ordinance or specific regulations contained herein. The ordinance, and the subsequent site plans (if any) and regulations may be amended or repealed by the City Council of the City of McKinney, Texas, in the manner provided by law.

Section 6. The caption of this Ordinance shall be published one time in a newspaper having general circulation in the City of McKinney, and shall become effective upon such publication.

DULY PASSED AND APPROVED BY THE CITY COUNCIL OF THE CITY OF MCKINNEY, TEXAS, ON THE 18TH DAY OF FEBRUARY, 2014.

CITY OF MCKINNEY, TEXAS

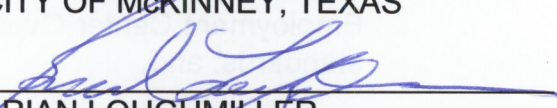
BRIAN LOUGHMILLER
Mayor

CORRECTLY ENROLLED:

SANDY HART, TRMC, MMC
City Secretary

DATE: February 18, 2014

APPROVED AS TO FORM:



MARK S. HOUSER
City Attorney

Exhibit A



Notification Map
Case: 13-164Z
- - - 200' Notification Buffer

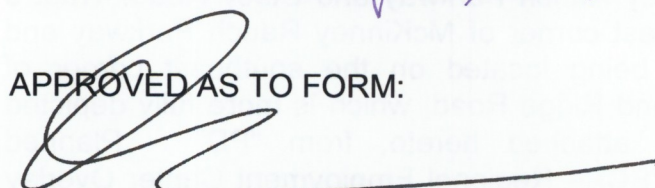
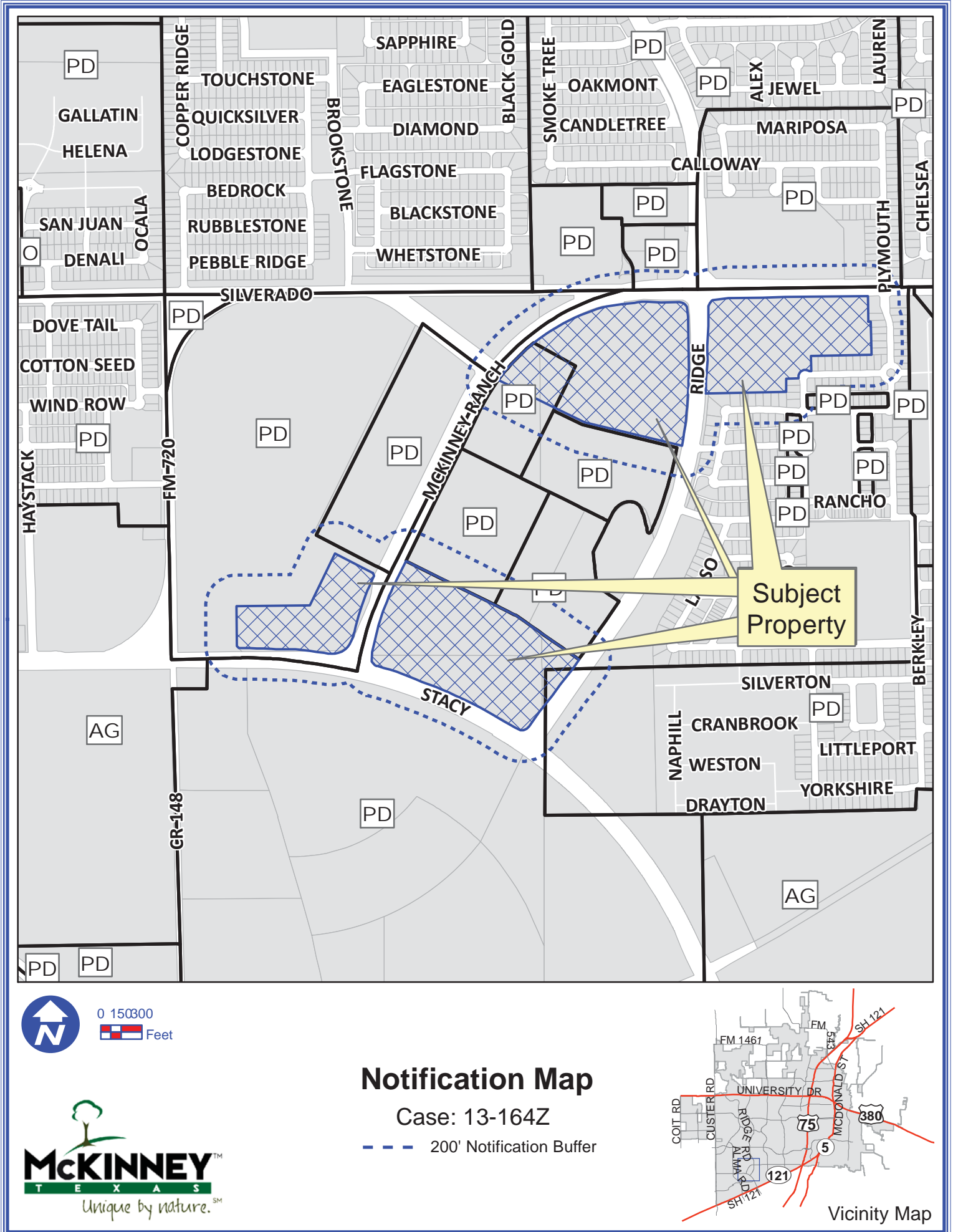
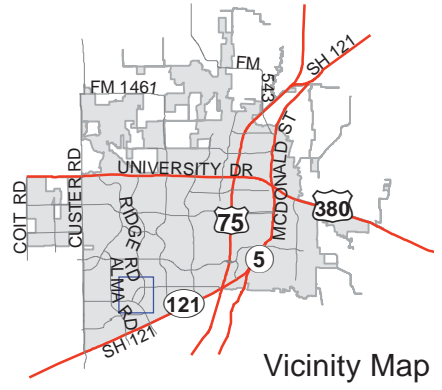

Path: S:\MCKGIS\Notification\Projects\2013\13-164Z.mxd

DISCLAIMER: This map and information contained in it were developed exclusively for use by the City of McKinney. Any use or reliance on this map by anyone else is at that party's risk and without liability to the City of McKinney, its officials or employees for any discrepancies, errors, or variances which may exist.

Exhibit B

EXHIBIT

Scale: SEE GRAPHIC SCALE
Designed by: LAW
Drawn by: COR
Checked by: LAW
Date: APRIL 2013
Project No. 02105-001

ZONING EXHIBIT

MCKINNEY RANCH TOWNSHORE REZONE

THIS DRAWING IS TO BE USED FOR EXHIBIT PURPOSES ONLY



Master Planning (Civil) Engineering Land Development
2200 EAST VILLAS STREET
McKENNEY, TX 75069
F: 214 544 3300
C: 214 544 3300
Certificate of Registration No. F-5865

TRACT 4:

Being a tract of land situated in the George F. Lucas Survey, Abstract No. 560 and the Other Hedgecross Survey, Abstract No. 561, Section 12, T.12S., R.10E., S.15E., of the County of Collin, State of Texas, and being more particularly described in Volume 6074, Page 6221 of the Deed Records of Collin County, Texas, and being more particularly described in Volume 6074, Page 6221 of the Deed Records of Collin County, Texas, and being more particularly described in Volume 6074, Page 6221 of the Deed Records of Collin County, Texas, also being on the eastern line of McKinney Ranch Parkway, a distance of 115.00 feet to a 5/8 inch iron rod set for corner.

BEGINNING at a point for the most westerly corner of South Clark McKinney Ranch Parcel 1, an addition BEING a tract of land situated in the George F. Lucas Survey, Abstract No. 560 and the Other Hedgecross Survey, Abstract No. 561, Section 12, T.12S., R.10E., S.15E., of the County of Collin, State of Texas, and being more particularly described in Volume 6074, Page 6221 of the Deed Records of Collin County, Texas, also being on the eastern line of McKinney Ranch Parkway, a distance of 115.00 feet to a 5/8 inch iron rod set for corner.

THENCE along a curve to the left having a radius of 1345.00 feet, a central angle of 1 degree 25 minutes 28 seconds, and a chord which bears North 102 degrees 52 minutes 19 seconds East, 87.25 feet to a northwesterly direction, an arc distance of 87.25 feet to a 5/8 inch iron rod set for corner in the westerly line of Ridge Road.

THENCE North 84 degrees 08 minutes 30 seconds East along the westerly line of Ridge Road a distance of 150.00 feet to a 5/8 inch iron rod set for corner.

THENCE North 00 degrees 37 minutes 13 seconds West along the westerly line of Ridge Road a distance of 101.00 feet to a 5/8 inch iron rod set for corner.

THENCE North 03 degrees 11 minutes 38 seconds East along the westerly line of Ridge Road a distance of 150.33 feet to a 5/8 inch iron rod set for corner.

THENCE North 00 degrees 37 minutes 13 seconds West along the westerly line of Ridge Road a distance of 130.11 feet to a 5/8 inch iron rod set for corner; at the beginning of a curve to the left having a radius of 1031.11 feet, a central angle of 40 degrees 03 minutes 55 seconds, and a chord which bears North 52 degrees 05 minutes 03 seconds West, 67.38 feet.

THENCE along said curve to the left in a northwesterly direction, an arc distance of 71.31 feet to a 5/8 inch iron rod set for corner in the southerly line of McKinney Ranch Parkway.

THENCE North 82 degrees 38 minutes 15 seconds East along the southerly line of McKinney Ranch Parkway a distance of 113.15 feet to a 5/8 inch iron rod set for corner.

THENCE North 89 degrees 24 minutes 03 seconds East along the southerly line of McKinney Ranch Parkway a distance of 249.49 feet to a 5/8 inch iron rod set for corner.

THENCE North 09 degrees 30 minutes 30 seconds East along the southerly line of McKinney Ranch Parkway a distance of 149.05 feet to a 5/8 inch iron rod set for corner.

THENCE North 06 degrees 28 minutes 24 seconds East along the southerly line of McKinney Ranch Parkway a distance of 600.46 feet to a 5/8 inch iron rod set for corner.

THENCE South 00 degrees 47 minutes 32 seconds East a distance of 107.21 feet to a 5/8 inch iron rod set for corner.

THENCE North 88 degrees 45 minutes 37 seconds East a distance of 76.35 feet to a 5/8 inch iron rod set for corner.

THENCE South 88 degrees 10 minutes 07 seconds West a distance of 439.38 feet to a 5/8 inch iron rod set for corner.

THENCE South 01 degrees 10 minutes 07 seconds East a distance of 110.00 feet to a 5/8 inch iron rod set for corner.

THENCE South 88 degrees 48 minutes 03 seconds West a distance of 14.11 feet to a 5/8 inch iron rod set for corner; at the beginning of a curve to the left having a radius of 50.00 feet, a central angle of 739 degrees 24 minutes 35 seconds, and a chord which bears South 54 degrees 55 minutes 47 seconds West, 55.19 feet.

THENCE along said curve to the left in a southeasterly direction, an arc distance of 121.88 feet to a 5/8 inch iron rod set for corner.

THENCE South 88 degrees 48 minutes 03 seconds West a distance of 94.14 feet to a 5/8 inch iron rod set for corner.

THENCE South 88 degrees 48 minutes 03 seconds West a distance of 865.89 feet to the point of beginning and containing 225.6 ACRES.

TRACT 3:

Being a tract of land situated in the George F. Lucas Survey, Abstract No. 560 and the Other Hedgecross Survey, Abstract No. 561, Section 12, T.12S., R.10E., S.15E., of the County of Collin, State of Texas, and being more particularly described in Volume 6074, Page 6221 of the Deed Records of Collin County, Texas, and being more particularly described in Volume 6074, Page 6221 of the Deed Records of Collin County, Texas, also being on the eastern line of McKinney Ranch Parkway, a distance of 100.00 feet to a 5/8 inch iron rod set for corner.

BEGINNING at a point for the northeast corner of a tract of land described by used as C-2 McKinney Ranch, L.P., a subdivision of the George F. Lucas Survey, Abstract No. 560 and the Other Hedgecross Survey, Abstract No. 561, Section 12, T.12S., R.10E., S.15E., of the County of Collin, State of Texas, also being on the westerly line of Ridge Road a distance of 76.75 feet to a 5/8 inch iron rod set for corner.

THENCE South 35 degrees 01 minute 19 seconds West along the westerly line of Ridge Road a distance of 76.75 feet to a 5/8 inch iron rod set for corner.

THENCE South 35 degrees 50 minutes 39 seconds West along the westerly line of Ridge Road a distance of 150.00 feet to a 5/8 inch iron rod set for corner.

THENCE South 01 degree 19 minutes 19 seconds West along the westerly line of Ridge Road a distance of 100.00 feet to a 5/8 inch iron rod set for corner.

THENCE South 02 degrees 02 minutes 58 seconds West along the westerly line of Ridge Road a distance of 150.00 feet to a 5/8 inch iron rod set for corner.

THENCE South 03 degrees 59 minutes 48 seconds West along the westerly line of Ridge Road a distance of 150.11 feet to a 5/8 inch iron rod set for corner; at the beginning of a curve to the left having a radius of 1031.11 feet, a central angle of 41 degrees 12 minutes 08 seconds, and a chord which bears South 65 degrees 37 minutes 20 seconds West, 68.27 feet.

THENCE along said curve to the left in a northwesterly direction, an arc distance of 71.57 feet to a 5/8 inch iron rod set for corner in the northerly line of Stacy Road.

THENCE North 03 degrees 10 minutes 16 seconds West along the northerly line of Stacy Road a distance of 77.09 feet to a 5/8 inch iron rod set for corner.

THENCE North 02 degrees 12 minutes 27 seconds, and a chord which bears North 64 degrees 12 minutes 24 seconds West, 77.08 feet.

THENCE along said curve to the left in a northwesterly direction, an arc distance of 77.23 feet to a 5/8 inch iron rod set for corner in the northerly line of Stacy Road.

THENCE North 07 degrees 10 minutes 24 seconds West along the northerly line of Stacy Road a distance of 150.00 feet to a 5/8 inch iron rod set for corner.

THENCE North 02 degrees 15 minutes 48 seconds, and a chord which bears North 73 degrees 59 minutes 42 seconds West, 141.15 feet.

THENCE along said curve to the left in a northwesterly direction, an arc distance of 41.19 feet to a 5/8 inch iron rod set for corner in the westerly line of McKinney Ranch Parkway; at the beginning of a curve to the left having a radius of 1940.00 feet, a central angle of 13 degrees 10 minutes 40 seconds, and a chord which bears North 19 degrees 25 minutes 03 seconds East, 652.26 feet.

THENCE along said curve to the left in a northwesterly direction, an arc distance of 451.27 feet to a 5/8 inch iron rod set for corner in the northerly line of Stacy Road.

THENCE North 03 degrees 39 minutes 37 seconds East along the westerly line of McKinney Ranch Parkway a distance of 110.00 feet to a 5/8 inch iron rod set for corner.

THENCE North 88 degrees 48 minutes 03 seconds West a distance of 14.11 feet to a 5/8 inch iron rod set for corner; at the beginning of a curve to the left having a radius of 50.00 feet, a central angle of 739 degrees 24 minutes 35 seconds, and a chord which bears South 54 degrees 55 minutes 47 seconds West, 55.19 feet.

THENCE along said curve to the left in a southeasterly direction, an arc distance of 121.88 feet to a 5/8 inch iron rod set for corner.

THENCE South 88 degrees 48 minutes 03 seconds East a distance of 94.14 feet to a 5/8 inch iron rod set for corner.

THENCE South 88 degrees 48 minutes 03 seconds West a distance of 865.89 feet to the point of beginning and containing 225.6 ACRES.

TRACT 2:

Being a tract of land situated in the George F. Lucas Survey, Abstract No. 560 and the Other Hedgecross Survey, Abstract No. 561, Section 12, T.12S., R.10E., S.15E., of the County of Collin, State of Texas, and being more particularly described in Volume 6074, Page 6221 of the Deed Records of Collin County, Texas, and being more particularly described in Volume 6074, Page 6221 of the Deed Records of Collin County, Texas, also being on the eastern line of McKinney Ranch Parkway, a distance of 100.00 feet to a 5/8 inch iron rod set for corner.

BEGINNING at a point for the southerly end of a curve at the intersection of the westerly line of McKinney Ranch Parkway a 100.00 feet wide right-of-way with the northerly line of Stacy Road a 130.00 feet wide right-of-way.

THENCE along curve to the right having a radius of 237.00 feet, a central angle of 41 degrees 27 minutes 59 seconds, and a chord which bears North 82 degrees 02 minutes 21 seconds West, 212.17 feet to a northwesterly direction, an arc distance of 212.17 feet to a 5/8 inch iron rod set for corner in the northerly line of Stacy Road.

THENCE North 88 degrees 30 minutes 13 seconds West along the northerly line of Stacy Road a distance of 160.17 feet to a 5/8 inch iron rod set for corner.

THENCE North 01 degree 46 minutes 46 seconds, and a chord which bears North 66 degrees 24 seconds West; at the beginning of a curve to the left having a radius of 3575.50 feet, a central angle of 60 degrees 45 minutes 03 seconds, and a chord which bears North 62 degrees 47 minutes 09 seconds, and a chord which bears South 69 degrees 09 seconds West, 212.17 feet.

THENCE along said curve to the left in a northwesterly direction, an arc distance of 212.13 feet to a 5/8 inch iron rod set for corner in the northerly line of Stacy Road.

THENCE North 05 degrees 25 minutes 47 seconds West a distance of 279.20 feet to a 5/8 inch iron rod set for corner.

THENCE North 04 degrees 24 minutes 44 seconds East a distance of 522.68 feet to a 5/8 inch iron rod set for corner.

THENCE North 52 degrees 49 minutes 03 seconds East a distance of 310.10 feet to a 5/8 inch iron rod set for corner.

THENCE South 02 degrees 20 minutes 25 seconds East along the westerly line of McKinney Ranch Parkway a distance of 24.22 feet to a 5/8 inch iron rod set for corner; at the beginning of a curve to the left having a radius of 1940.00 feet, a central angle of 13 degrees 10 minutes 40 seconds, and a chord which bears South 19 degrees 25 minutes 03 seconds West, 423.53 feet.

THENCE along said curve to the left in a northwesterly direction, an arc distance of 439.26 feet to a 5/8 inch iron rod set for corner in the westerly line of McKinney Ranch Parkway; at the beginning of a curve to the left having a radius of 1940.00 feet, a central angle of 13 degrees 10 minutes 40 seconds, and a chord which bears South 19 degrees 25 minutes 03 seconds West, 423.53 feet.

THENCE along said curve to the left in a northwesterly direction, an arc distance of 451.27 feet to a 5/8 inch iron rod set for corner in the northerly line of Stacy Road; at the beginning of a curve to the left having a radius of 1940.00 feet, a central angle of 13 degrees 10 minutes 40 seconds, and a chord which bears South 19 degrees 25 minutes 03 seconds West, 423.53 feet.

THENCE along said curve to the left in a northwesterly direction, an arc distance of 451.27 feet to a 5/8 inch iron rod set for corner in the northerly line of Stacy Road; at the beginning of a curve to the left having a radius of 1940.00 feet, a central angle of 13 degrees 10 minutes 40 seconds, and a chord which bears South 19 degrees 25 minutes 03 seconds West, 423.53 feet.

THENCE North 03 degrees 39 minutes 37 seconds East along the westerly line of McKinney Ranch Parkway a distance of 110.00 feet to a 5/8 inch iron rod set for corner.

THENCE North 88 degrees 48 minutes 03 seconds West a distance of 14.11 feet to a 5/8 inch iron rod set for corner; at the beginning of a curve to the left having a radius of 50.00 feet, a central angle of 739 degrees 24 minutes 35 seconds, and a chord which bears South 54 degrees 55 minutes 47 seconds West, 55.19 feet.

THENCE along said curve to the left in a southeasterly direction, an arc distance of 121.88 feet to a 5/8 inch iron rod set for corner.

THENCE South 88 degrees 48 minutes 03 seconds East a distance of 94.14 feet to a 5/8 inch iron rod set for corner.

THENCE South 88 degrees 48 minutes 03 seconds West a distance of 865.89 feet to the point of beginning and containing 225.6 ACRES.

TRACT 1:

Being a tract of land situated in the George F. Lucas Survey, Abstract No. 560 and the Other Hedgecross Survey, Abstract No. 561, Section 12, T.12S., R.10E., S.15E., of the County of Collin, State of Texas, and being more particularly described in Volume 6074, Page 6221 of the Deed Records of Collin County, Texas, and being more particularly described in Volume 6074, Page 6221 of the Deed Records of Collin County, Texas, also being on the eastern line of McKinney Ranch Parkway, a distance of 100.00 feet to a 5/8 inch iron rod set for corner.

BEGINNING at a point for the southeast corner of Lot 1, Block A, T.C.I. McKinney Ranch Parkway, a distance BEING a tract of land situated in the George F. Lucas Survey, Abstract No. 560 and the Other Hedgecross Survey, Abstract No. 561, Section 12, T.12S., R.10E., S.15E., of the County of Collin, State of Texas, and being more particularly described in Volume 6074, Page 6221 of the Deed Records of Collin County, Texas, also being on the eastern line of McKinney Ranch Parkway, a distance of 100.00 feet to a 5/8 inch iron rod set for corner.

THENCE along a curve to the left having a radius of 1440.00 feet, a central angle of 48 degrees 42 minutes 42 seconds East, 144.76 feet to a 5/8 inch iron rod set for corner in the westerly line of McKinney Ranch Parkway.

THENCE North 01 degree 46 minutes 46 seconds East along the westerly line of McKinney Ranch Parkway a distance of 115.00 feet to a 5/8 inch iron rod set for corner.

THENCE North 01 degrees 46 minutes 46 seconds East along the westerly line of McKinney Ranch Parkway a distance of 115.00 feet to a 5/8 inch iron rod set for corner.

THENCE along said curve to the left in a northwesterly direction, an arc distance of 144.76 feet to a 5/8 inch iron rod set for corner; at the beginning of a curve to the left having a radius of 1031.11 feet, a central angle of 40 degrees 03 minutes 55 seconds, and a chord which bears North 52 degrees 05 minutes 03 seconds West, 67.38 feet.

THENCE South 86 degrees 47 minutes 06 seconds East a distance of 101.70 feet along the southerly line of McKinney Ranch Parkway to a 5/8 inch iron rod set for corner.

THENCE North 88 degrees 24 minutes 04 seconds East along the southerly line of McKinney Ranch Parkway a distance of 107.00 feet to a 5/8 inch iron rod set for corner.

THENCE North 89 degrees 24 minutes 03 seconds East along the southerly line of McKinney Ranch Parkway a distance of 249.49 feet to a 5/8 inch iron rod set for corner.

THENCE North 09 degrees 30 minutes 30 seconds East along the southerly line of McKinney Ranch Parkway a distance of 149.05 feet to a 5/8 inch iron rod set for corner.

THENCE North 06 degrees 28 minutes 24 seconds East along the southerly line of McKinney Ranch Parkway a distance of 600.46 feet to a 5/8 inch iron rod set for corner.

THENCE South 00 degrees 47 minutes 32 seconds East a distance of 107.21 feet to a 5/8 inch iron rod set for corner.

THENCE North 88 degrees 45 minutes 37 seconds East a distance of 76.35 feet to a 5/8 inch iron rod set for corner.

THENCE South 88 degrees 10 minutes 07 seconds West a distance of 439.38 feet to a 5/8 inch iron rod set for corner.

THENCE South 01 degrees 10 minutes 07 seconds East a distance of 110.00 feet to a 5/8 inch iron rod set for corner; at the beginning of a curve to the left having a radius of 50.00 feet, a central angle of 739 degrees 24 minutes 35 seconds, and a chord which bears South 54 degrees 55 minutes 47 seconds West, 55.19 feet.

THENCE along said curve to the left in a southeasterly direction, an arc distance of 121.88 feet to a 5/8 inch iron rod set for corner.

THENCE South 88 degrees 48 minutes 03 seconds West a distance of 94.14 feet to a 5/8 inch iron rod set for corner.

THENCE South 88 degrees 48 minutes 03 seconds West a distance of 865.89 feet to the point of beginning and containing 225.6 ACRES.

Exhibit C

CONCEPTUAL SITE LAYOUT

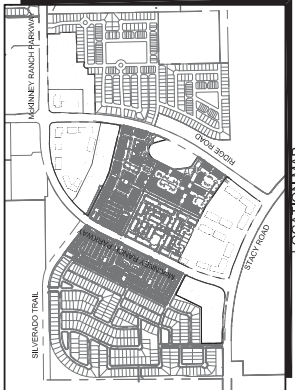
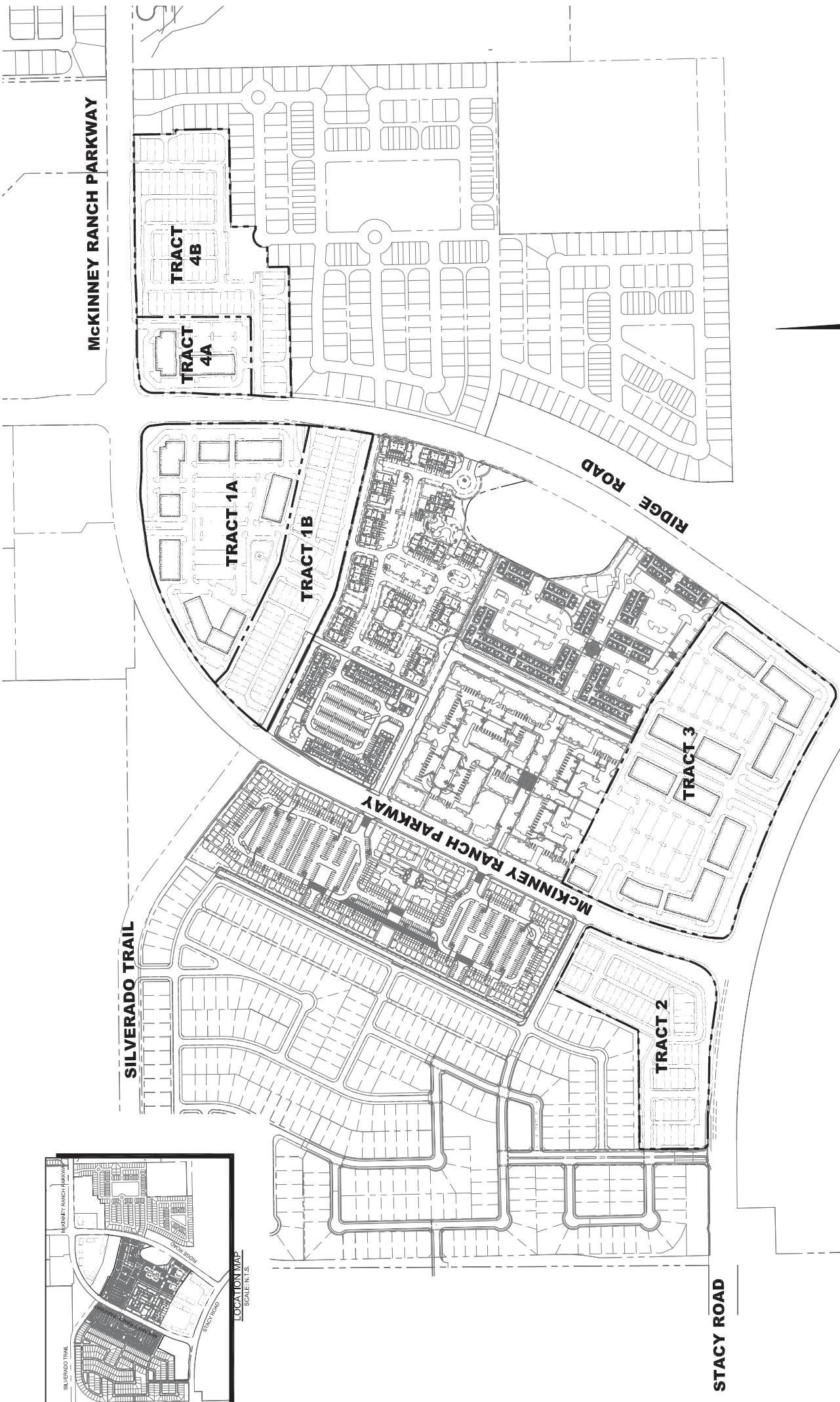
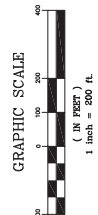

SANCHEZ
& Associates
 Master Planning
 Civil Engineering
 Land Development
 405 N. University Street
 McKinney, TX 75069
 Contact: Levi A. Wild, P.E.
 Levi.Wild@sanchezassociates.net

STACY ROAD

SILVERADO TRAIL

MCKINNEY RANCH PARKWAY

RIDGE ROAD

MCKINNEY RANCH PARKWAY

TRACT 1A

TRACT 1B

TRACT 2

TRACT 3

TRACT 4A

TRACT 4B

May 23, 2014 11:20 AM Plotted By: chad The G:\2013\Prime Home\07-Mckinney Ranch\working\Revised 10-From 10C - Conceptual Layout.dwg
 User: chad Date Plotted: 5/23/2014 11:20 AM Plot Size: 11.00 x 17.00 Inches Plot Scale: 1/8" = 100' Plot Orientation: Landscape
 Images: Working 5 & A Logo.jpg Working 5 - 1000x1000px.com, 20121010

Exhibit D

McKinney Ranch PLANNED DEVELOPMENT STANDARDS

I. Purpose and Intent

The development standards outlined herein have been established to continue the quality development that exists in the immediate area. The subject property shall generally conform to the attached Master Development Plan. The buildings reflected on the land plan are general representations of the intended development patterns. The building layout may have minor changes as necessary to facilitate architectural design, engineering, fire, or other related needs so long as the urban character and pedestrian-oriented design is preserved, subject to review and approval by the Director of Planning.

II. Special Provisions

- a. The building locations and circulation network on the subject property shall develop in general conformance with the proposed Conceptual Site Layout attached. Although the Conceptual Site Layout contemplates townhomes in certain areas, the townhome land use is optional and may be converted to retail/office entirely; therefore the final layout and land uses may change as necessary to facilitate final street layout, natural topography, streams or creeks, or other related needs so long as the overall character and land use assumptions (detailed below) are preserved, subject to review and approval by the Director of Planning. Townhomes may only be allowed in the areas depicted in the Conceptual Site Layout (Tracts 1B, 2, and 4B) and shall be developed according to the *Townhouse (rowhouse) dwellings* standards per the REC Neighborhood Zone, with the exception that there may no more than 6 attached dwelling units per building. Townhomes are not required; they are an allowed use in these areas.
- b. Except for those sites currently developed or approved as multi-family, Multi-family dwelling uses (MF) shall be prohibited on the subject property.
- c. Live-work units, defined generally as residential dwelling units above non-residential uses providing for limited office or retail space and limited general commercial activity, shall be allowed in tracts 1B, 2, and 4B as indicated on the Conceptual Site Layout and shall be developed according to the *Townhouse (rowhouse) dwellings* standards per the REC Neighborhood Zone, with the exception that there may no more than 6 attached dwelling units per building.
- d. One row of head-in parking, oriented towards the proposed buildings, with a dedicated firelane adjacent to a public right-of-way (slip road) shall be allowed by right to provide for access and circulation of commercial buildings along Ridge Road, McKinney Ranch Parkway and/or Stacy Road.
- e. Parking structures on the subject property shall be wrapped by buildings and the parking structure may be no taller than the buildings wrapping the parking structure.
- f. The north/south circulation spine/boulevard shall be developed in the general location as reflected by the attached Conceptual Site Layout and shall be constructed in accordance with the attached Cross Section. Parking fields associated with the future commercial development in Tract 3 shall be allowed to connect into the boulevard via dedicated fire lanes and/or driveways. The boulevard shall have a landscaped with sod and shade trees planted every 30 linear feet within the median consistent with the existing boulevard. There shall be no more than 4 median openings along the boulevard to allow access to the parking fields and associated driveways.
- g. The east/west circulation spine/boulevard shall be developed in the general location as reflected by the attached Conceptual Site Layout and shall be constructed in accordance with the attached Cross Section. Parking fields associated with the future development in Tract 1 shall be allowed to connect into the boulevard via dedicated fire lanes and/or driveways. The boulevard shall have a landscaped with sod and shade trees planted every 30 linear feet within the median consistent with the existing north-south boulevard in the immediate vicinity. There shall be no more than 4 median openings along the boulevard to allow access to the parking fields and associated driveways. Traffic calming may be required on an as-needed basis as required by the Director of Engineering.

Exhibit D

- h. All required canopy or shade trees on the subject property, shall be planted with a minimum caliper size of 5 inches (measured 6” above the ground) and a minimum height of 12 feet at the time of planting.

III. Development Standards

a. Tracts 1A, 1B, 2, 4A, and 4B

- i. Non-residential uses shall be developed in accordance with the Section 146-85 “BG” - General Business District and “REC” – Regional Employment Center Overlay District of the Zoning Ordinance, except as follows:

1. No Maximum Floor Area Ratio
2. Maximum Height: 4 stories (For Tracts 2 and 4B, a maximum of 2 stories shall be allowed within 150 feet of adjacent single family residential zoning or use adjacent to the subject property)
3. Motor vehicle fuel sales may be allowed with approval of a specific use permit.

- ii. Prohibited Uses:

1. Auto painting or body shop
2. Auto trailer, light truck, tool rental
3. Auto, motorcycle, boat (sales, repair or storage)
4. Bait shop
5. Building material sales or monument sales
6. Bus station
7. Cleaning plant, laundry
8. Creamery, dairy products
9. Farm implement sales and service
10. Frozen food lockers
11. Funeral homes and mortuaries
12. Garage, auto repair
13. Halfway house
14. Mini-warehouse
15. Multiple family residential
16. Pawnshops
17. Railroad track or right-of-way
18. Recreation vehicle sales
19. Sexually Oriented Business
20. Single family residential, detached

b. Tract 3

- i. Non-residential uses shall be developed in accordance with the Section 146-85 “BG” - General Business District and “REC” – Regional Employment Center Overlay District of the Zoning Ordinance, except as follows:

1. No Maximum Floor Area Ratio
2. Maximum Height: 4 stories
3. Motor vehicle fuel sales may be allowed with approval of a specific use permit.

- ii. Prohibited Uses:

1. Auto painting or body shop
2. Auto trailer, light truck, tool rental
3. Auto, motorcycle, boat (sales, repair or storage)
4. Bait shop
5. Building material sales or monument sales
6. Bus station
7. Cleaning plant, laundry
8. Creamery, dairy products
9. Farm implement sales and service
10. Frozen food lockers
11. Funeral homes and mortuaries
12. Garage, auto repair
13. Halfway house
14. Mini-warehouse
15. Multiple family residential

Exhibit D

16. Pawnshops
17. Railroad track or right-of-way
18. Recreation vehicle sales
19. Sexually Oriented Business
20. Single family residential, attached
21. Single family residential, detached

Exhibit E

General Cross Section of
Boulevard — Fire Lane

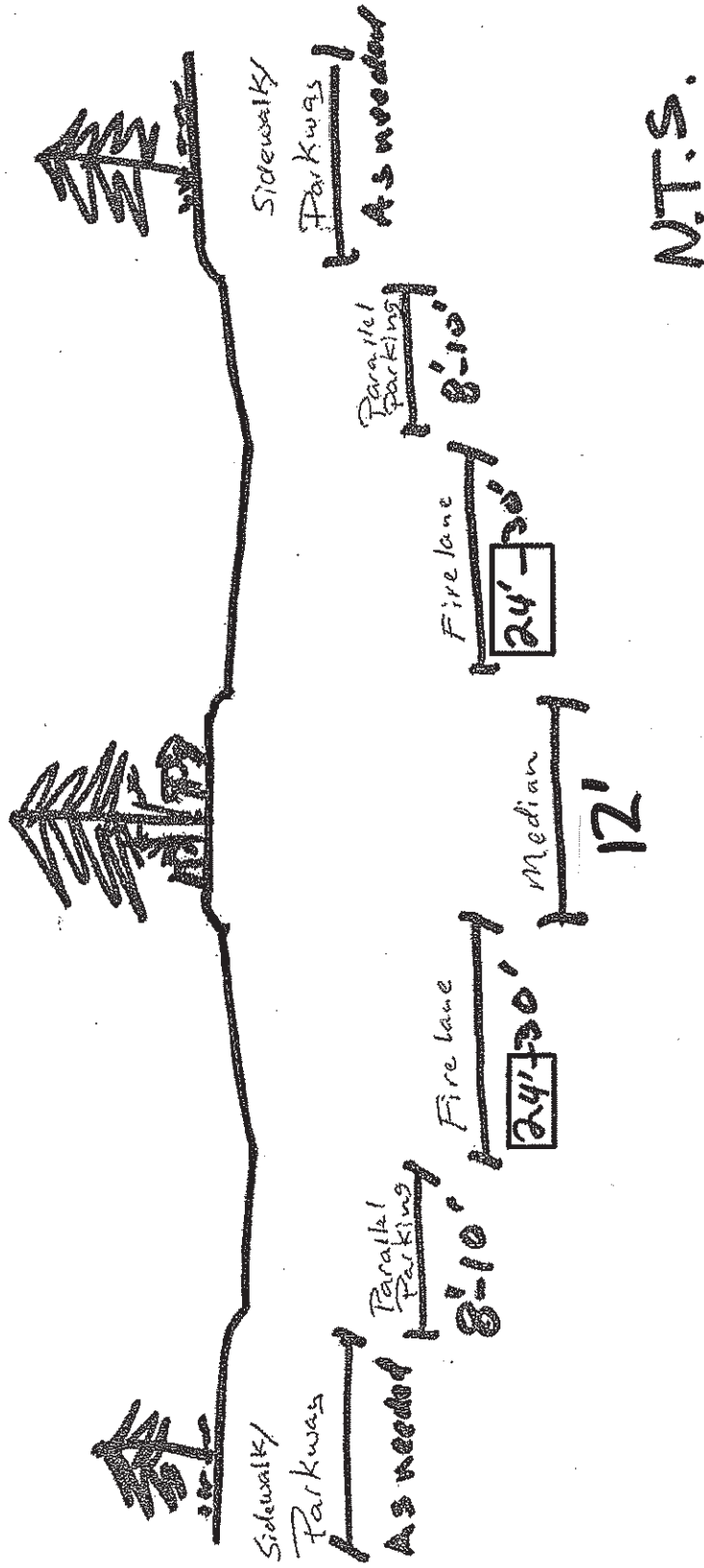

N.T.S.