

North Texas Municipal Water District Pump Station SUP

22-0009SUP

Location Map

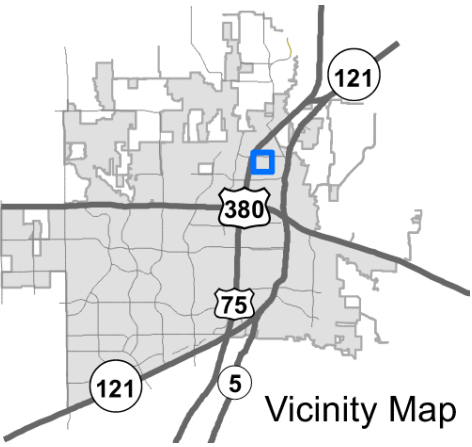
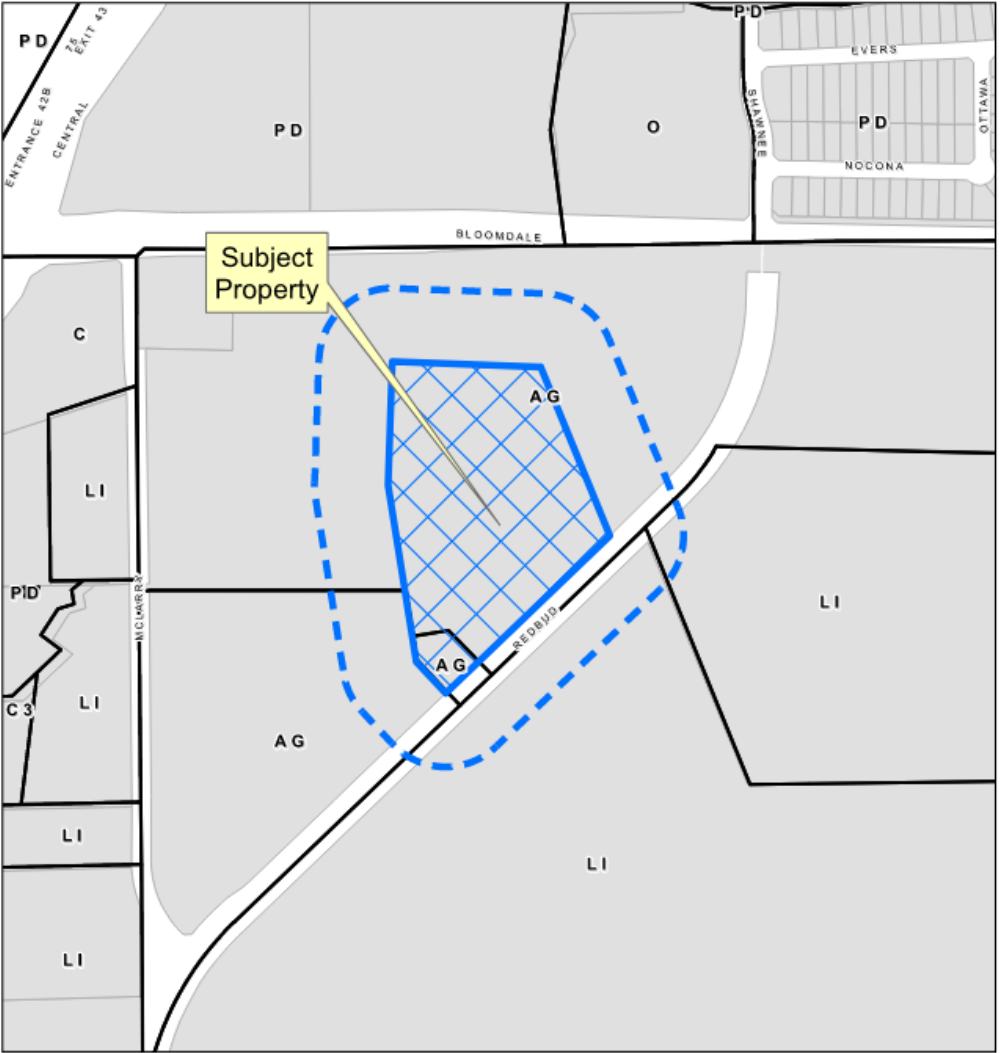

Aerial Exhibit

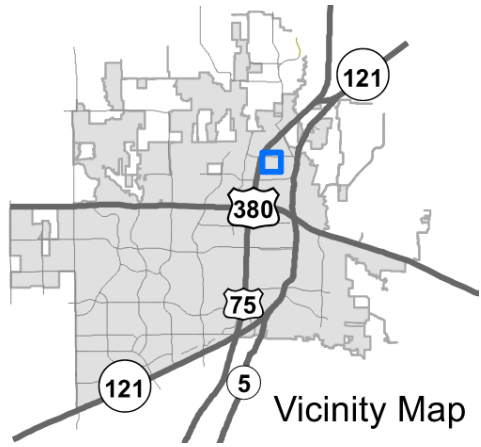

Proposed SUP Exhibit

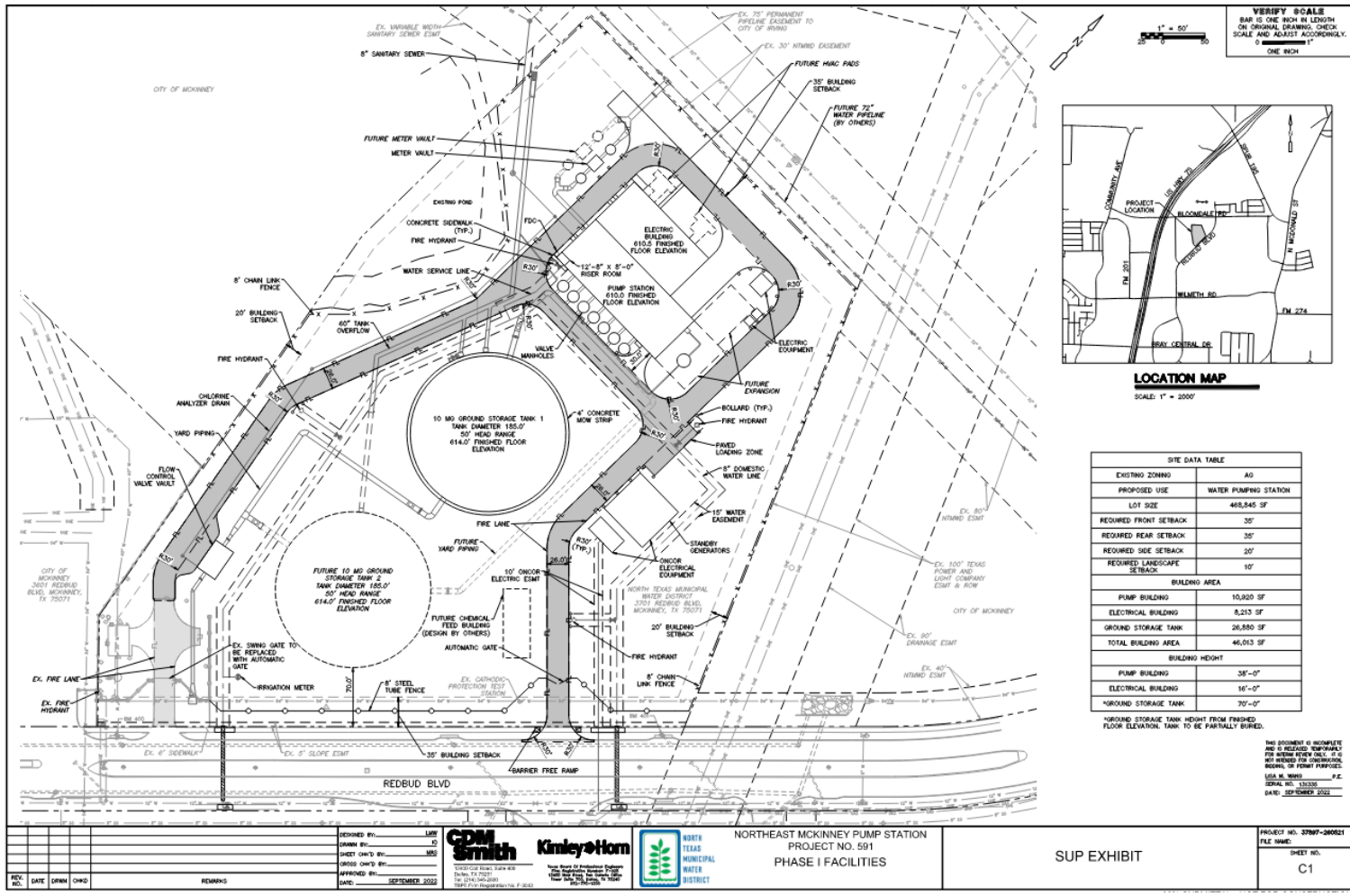

VERIFY SCALE
 BAR IS ONE INCH IN LENGTH
 ON ORIGINAL DRAWING. CHECK
 SCALING AND ADJUST ACCORDINGLY.
 0 1" = 2000'

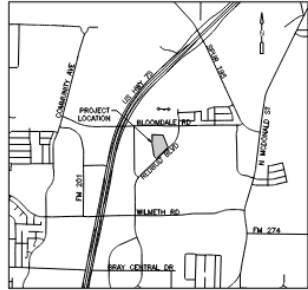

LOCATION MAP
 SCALE: 1" = 2000'

SITE DATA TABLE	
EXISTING ZONING	A0
PROPOSED USE	WATER PUMPING STATION
LOT SIZE	408,846 SF
REQUIRED FRONT SETBACK	35'
REQUIRED REAR SETBACK	35'
REQUIRED SIDE SETBACK	20'
REQUIRED LANDSCAPE SETBACK	10'
BUILDING AREA	
PUMP BUILDING	10,920 SF
ELECTRICAL BUILDING	8,213 SF
GROUND STORAGE TANK	26,880 SF
TOTAL BUILDING AREA	46,013 SF
BUILDING HEIGHT	
PUMP BUILDING	38'-0"
ELECTRICAL BUILDING	16'-0"
GROUND STORAGE TANK	70'-0"

*GROUND STORAGE TANK HEIGHT FROM FINISHED FLOOR ELEVATION. TANK TO BE PARTIALLY BURIED.

THIS DOCUMENT IS INCOMPLETE AND IS RELEASED FOR REVIEW FOR YOUR INFORMATION ONLY. IT IS NOT BEING USED FOR CONSTRUCTION. DRAWING PERMITTED UNDER USIA # 9003 P.C. SERIAL NO. 132320 DATE: SEP 2008 2:52

REV. NO.	DATE	DRWN	CHKD	REMARKS

DESIGNED BY: LHM
 DRAWN BY: JC
 SHEET CHECKED BY: MDR
 CHECKED BY: MDR
 APPROVED BY: MDR
 DATE: SEPTEMBER 2022



NORTHEAST MCKINNEY PUMP STATION
 PROJECT NO. 591
 PHASE I FACILITIES

SUP EXHIBIT

PROJECT NO. 37897-280521
 FILE NAME:
 SHEET NO.
 C1



