

FILED BY: KIMLEY-HORN AND ASSOCIATES, INC. DATE: 04/11/2022 10:45 AM  
 DRAWN BY: KIMLEY-HORN AND ASSOCIATES, INC. DATE: 04/11/2022 10:45 AM  
 LAST SAVED: 04/11/2022 10:45 AM  
 This document, together with the concepts and designs presented herein, is intended only for the specific purpose and client for which it was prepared. Reuse of and improper reliance on this document without written authorization and adaptation by Kimley-Horn and Associates, Inc. shall be without liability to Kimley-Horn and Associates, Inc.

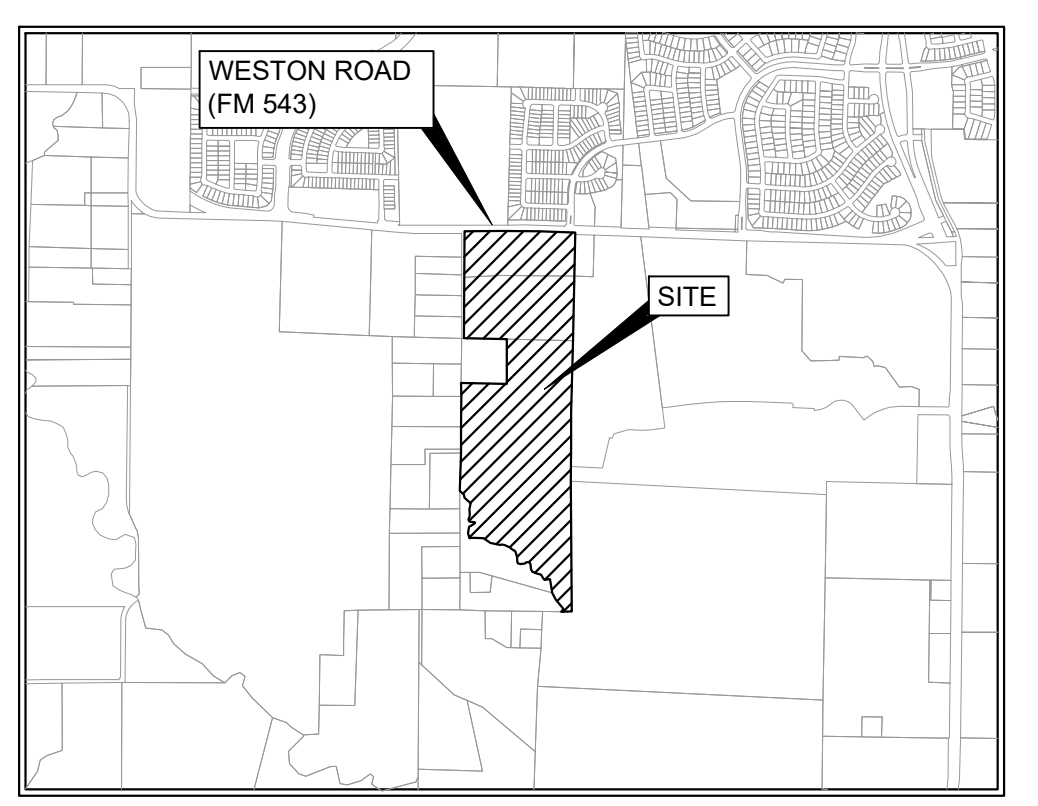

VICINITY MAP  
SCALE: 1" = 2,000'

LEGEND

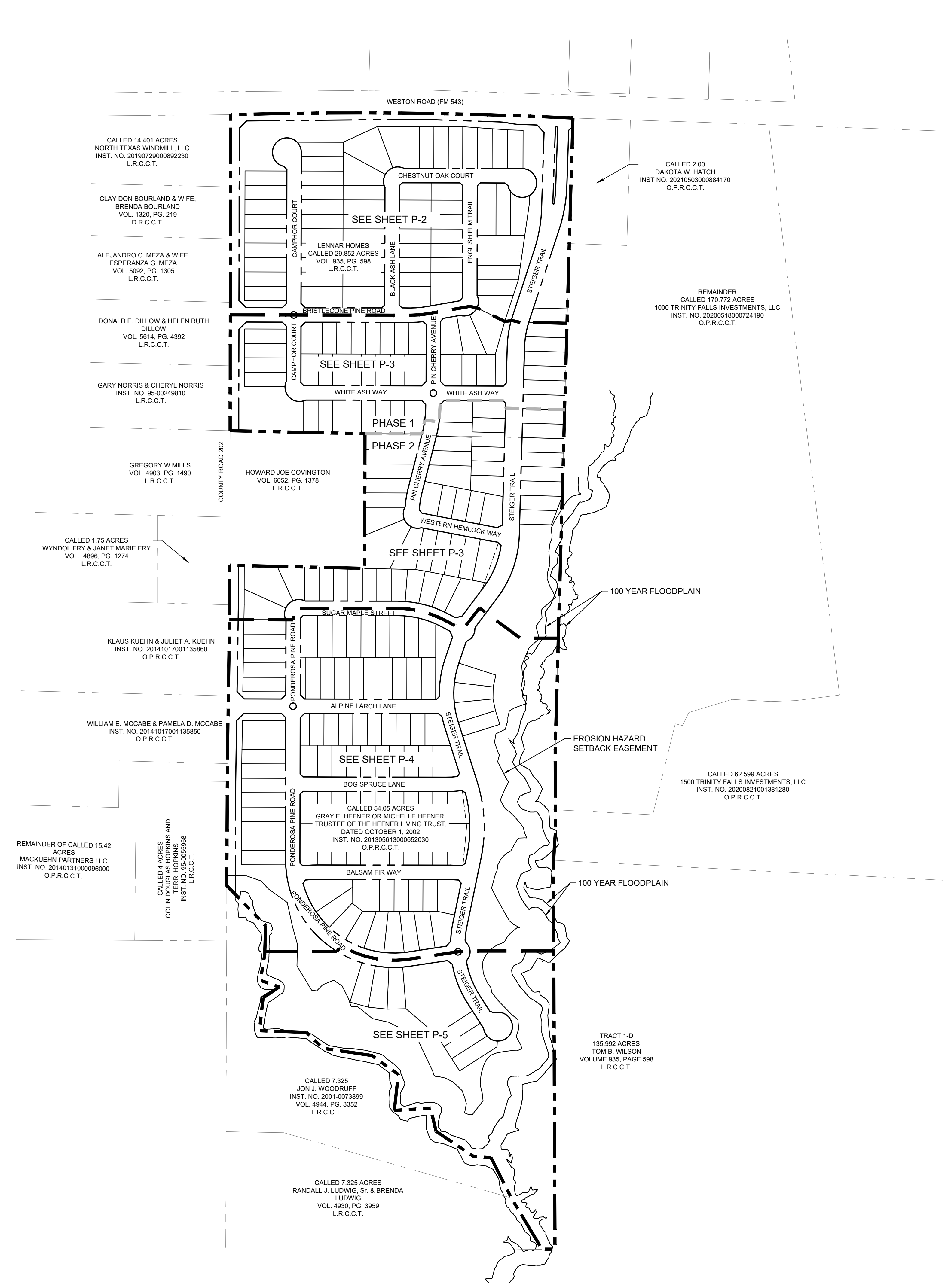
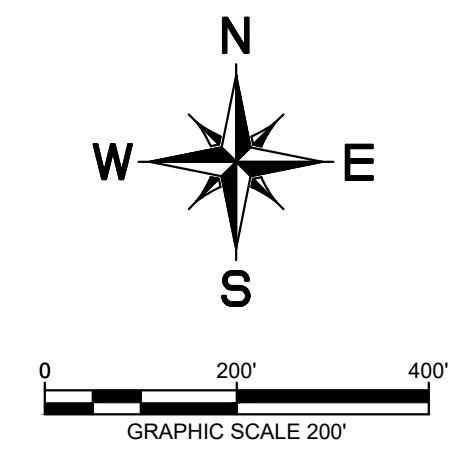
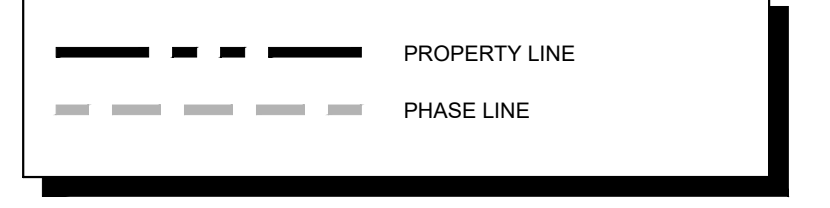

GENERAL NOTES

1. PRELIMINARY-FINAL PLAT FOR REVIEW PURPOSES ONLY.
2. BOUNDARY INFORMATION FROM AN ON-THE-GROUND SURVEY.
3. ALL OPEN-SPACE LOTS TO SHALL BE OWNED AND MAINTAINED BY THE HOA.
4. ALL PROPOSED LOTS SITUATED IN WHOLE OR IN PART WITHIN THE CITY'S CORPORATE LIMITS COMPLY WITH THE MINIMUM SIZE REQUIREMENTS OF THE GOVERNING ZONING DISTRICT AND REQUIREMENTS OF THE SUBDIVISION ORDINANCE.

**PRELIMINARY**  
 THIS DOCUMENT SHALL NOT BE RECORDED FOR ANY PURPOSE AND SHALL NOT BE USED OR VIEWED OR RELIED UPON AS A FINAL SURVEY DOCUMENT

**OVERALL PRELIMINARY PLAT**  
 FOR  
**SHADED TREE**  
 255 RESIDENTIAL LOTS / 9 OPEN SPACES  
 BEING 84.04 ACRES  
 OUT OF THE  
 M. HART SURVEY, ABSTRACT NO. 371  
 IN THE  
 CITY OF MCKINNEY, COLLIN COUNTY, TEXAS

OWNER/DEVELOPER: Lennar Homes 1707 Market Place Blvd. Irving, TX 75063 Tel: (903) 770-1300 Contact: Annie Hejner		ENGINEER/SURVEYOR: <b>Kimley-Horn</b> 13455 Noel Road, Two Galleria Office Tower, Suite 700, Dallas, TX 75240 Tel: (972) 770-1300 Contact: PEYTON MCGEE, P.E.	
---	--	--	--

DESIGNED	DRAWN	CHECKED	SCALE	DATE	KH PROJECT NO.
PEM	KGK	PEM	AS SHOWN	APRIL 2022	063451514

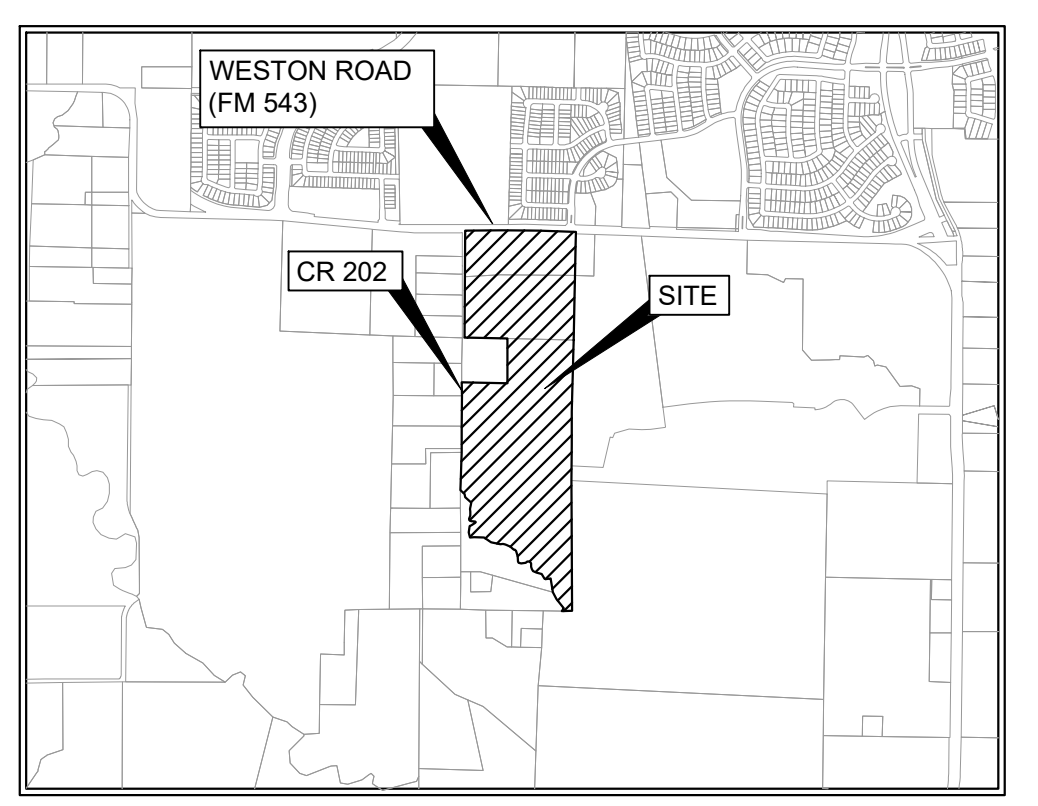
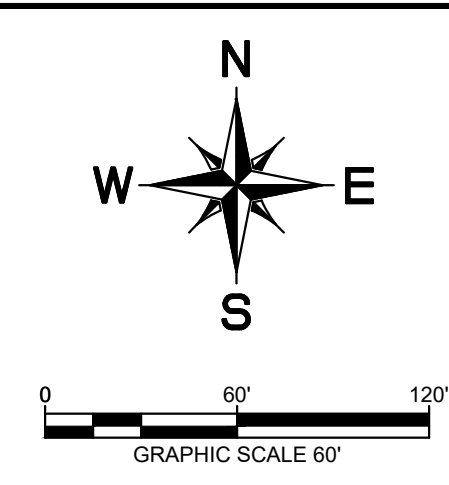

VICINITY MAP  
SCALE: 1" = 2,000'

LEGEND

	PROPERTY LINE
	PHASE LINE
	MATCH LINE
	B.L. BUILDING LINE
	T.S.V.E. TRIANGLE SIGHT VISIBILITY EASEMENT
	A-1 BLOCK-LOT

GENERAL NOTES

1. PRELIMINARY-FINAL PLAT FOR REVIEW PURPOSES ONLY.
2. BOUNDARY INFORMATION FROM AN ON-THE-GROUND SURVEY.
3. ALL OPEN-SPACE LOTS SHALL BE OWNED AND MAINTAINED BY THE HOA.
4. ALL PROPOSED LOTS SITUATED IN WHOLE OR IN PART WITHIN THE CITY'S CORPORATE LIMITS COMPLY WITH THE MINIMUM SIZE REQUIREMENTS OF THE GOVERNING ZONING DISTRICT AND REQUIREMENTS OF THE SUBDIVISION ORDINANCE.

**PRELIMINARY**  
THIS DOCUMENT SHALL NOT BE RECORDED FOR ANY PURPOSE AND SHALL NOT BE USED OR VIEWED OR RELIED UPON AS A FINAL SURVEY DOCUMENT

DETENTION POND MAINTENANCE NOTES

THE OWNERS OF BLOCK D, LOT CA D-1 AND BLOCK F, LOT CA F-2 OF THIS PLAT SHALL BE SOLELY RESPONSIBLE FOR THE MAINTENANCE OF THE STORM WATER DETENTION SYSTEM. THE OWNER SHALL FURTHER HOLD THE CITY OF MCKINNEY HARMLESS FROM ANY DAMAGES TO PERSONS. TO THE OWNER'S LOT OR ANY AFFECTED LOT ARISING FROM SUCH MAINTENANCE RESPONSIBILITY. THE CITY SHALL NOT BE RESPONSIBLE FOR THE MAINTENANCE OF THE REFERENCED SYSTEM, ALTHOUGH IT RETAINS THE RIGHT TO ENTER UPON THE EASEMENT FOR PUBLIC PURPOSES.

MINIMUM MAINTENANCE REQUIREMENTS FOR DETENTION FACILITIES CAN BE FOUND ON THE POST CONSTRUCTION STORM WATER QUALITY PLAN SHEET AS PART OF THE CIVIL CONSTRUCTION PLANS.

PRELIMINARY PLAT FOR SHADED TREE

255 RESIDENTIAL LOTS / 9 OPEN SPACES  
BEING 84.04 ACRES  
OUT OF THE  
M. HART SURVEY, ABSTRACT NO. 371  
IN THE  
CITY OF MCKINNEY, COLLIN COUNTY, TEXAS

<b>OWNER/DEVELOPER:</b> Lennar Homes 1707 Market Place Blvd. Irving, TX 75063 Tel: (903) 770-1300 Contact: Annie Heppner		<b>ENGINEER/SURVEYOR:</b> <b>Kimley-Horn</b> 13455 Noel Road, Two Galleria Office Tower, Suite 700, Dallas, TX 75240 Tel: (972) 770-1300 Contact: PEYTON MCGEE, P.E.	
DESIGNED PEM	DRAWN RIL	CHECKED PEM	SCALE AS SHOWN
DATE APRIL 2022	KH PROJECT NO. 063451514		C-02

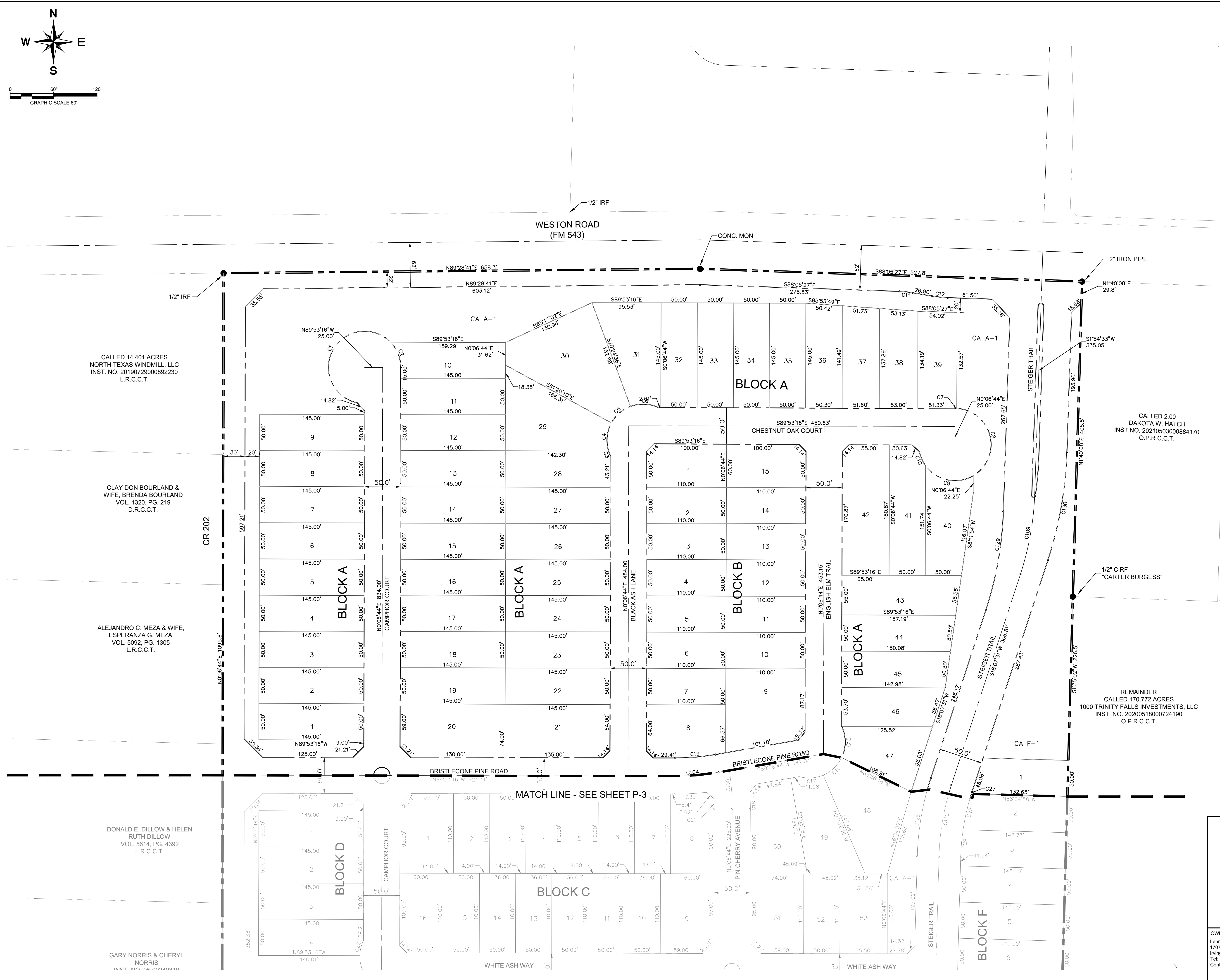

CALLED 14.401 ACRES  
NORTH TEXAS WINDMILL, LLC  
INST. NO. 20190729000892230  
L.R.C.C.T.

CLAY DON BOURLAND &  
WIFE, BRENDA BOURLAND  
VOL. 1320, PG. 219  
D.R.C.C.T.

ALEJANDRO C. MEZA & WIFE,  
ESPERANZA G. MEZA  
VOL. 5092, PG. 1305  
L.R.C.C.T.

DONALD E. DILLOW & HELEN  
RUTH DILLOW  
VOL. 5614, PG. 4392  
L.R.C.C.T.

GARY NORRIS & CHERYL  
NORRIS  
INST. NO. 05-00040840

CALLED 2.00  
DAKOTA W. HATCH  
INST. NO. 20210503000884170  
O.P.R.C.C.T.

REMAINDER  
CALLED 170.772 ACRES  
1000 TRINITY FALLS INVESTMENTS, LLC  
INST. NO. 20200518000724190  
O.P.R.C.C.T.

MATCH LINE - SEE SHEET P-3

PLAT BY: KIMLEY-HORN AND ASSOCIATES, INC. DATE: 04/15/2022  
 DWG NAME: K:\04\CIVIL\06345151\SHADED TREE\CAD\PRELIM\PLANS\SHADED\_TREE\_P1\_PRELIMINARY\_PLAT.DWG (P1)  
 LAST SAVED: 4/15/2022 4:04 PM  
 This document, together with the concepts and designs presented herein, is intended only for the specific purpose and client for which it was prepared. Reuse of and improper reliance on this document without written authorization and adaptation by Kimley-Horn and Associates, Inc. shall be without liability to Kimley-Horn and Associates, Inc.

DATE PLOTTED: 04/11/2022 10:45 AM  
 DRAWN BY: KIMLEY-HORN AND ASSOCIATES, INC.  
 LAST SAVED: 03/20/2022 4:04 PM  
 This document, together with the concepts and designs presented herein, is intended only for the specific purpose and client for which it was prepared. Reuse of and improper reliance on this document without written authorization and adaptation by Kimley-Horn and Associates, Inc. shall be without liability to Kimley-Horn and Associates, Inc.

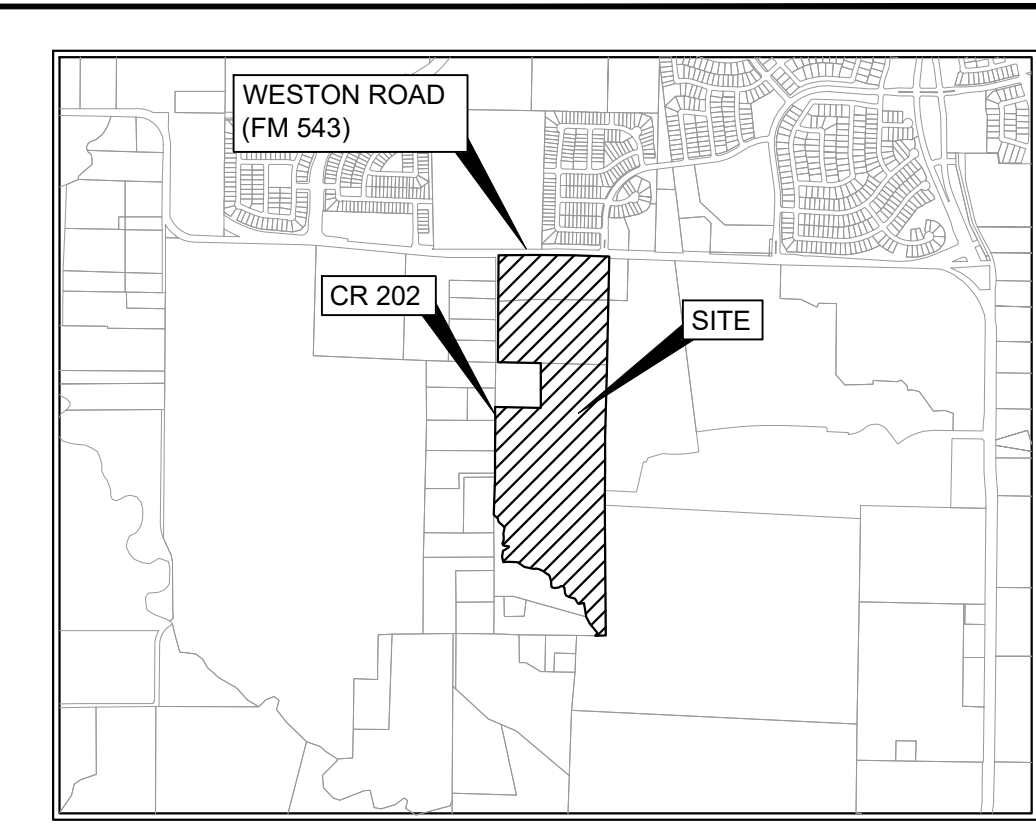
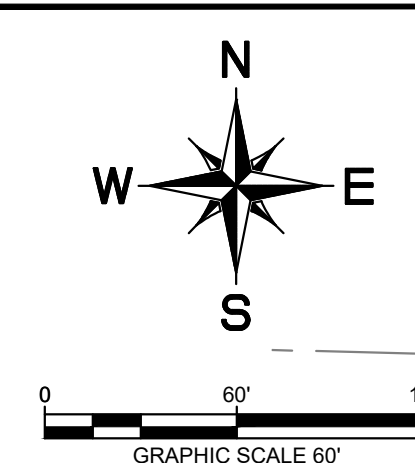
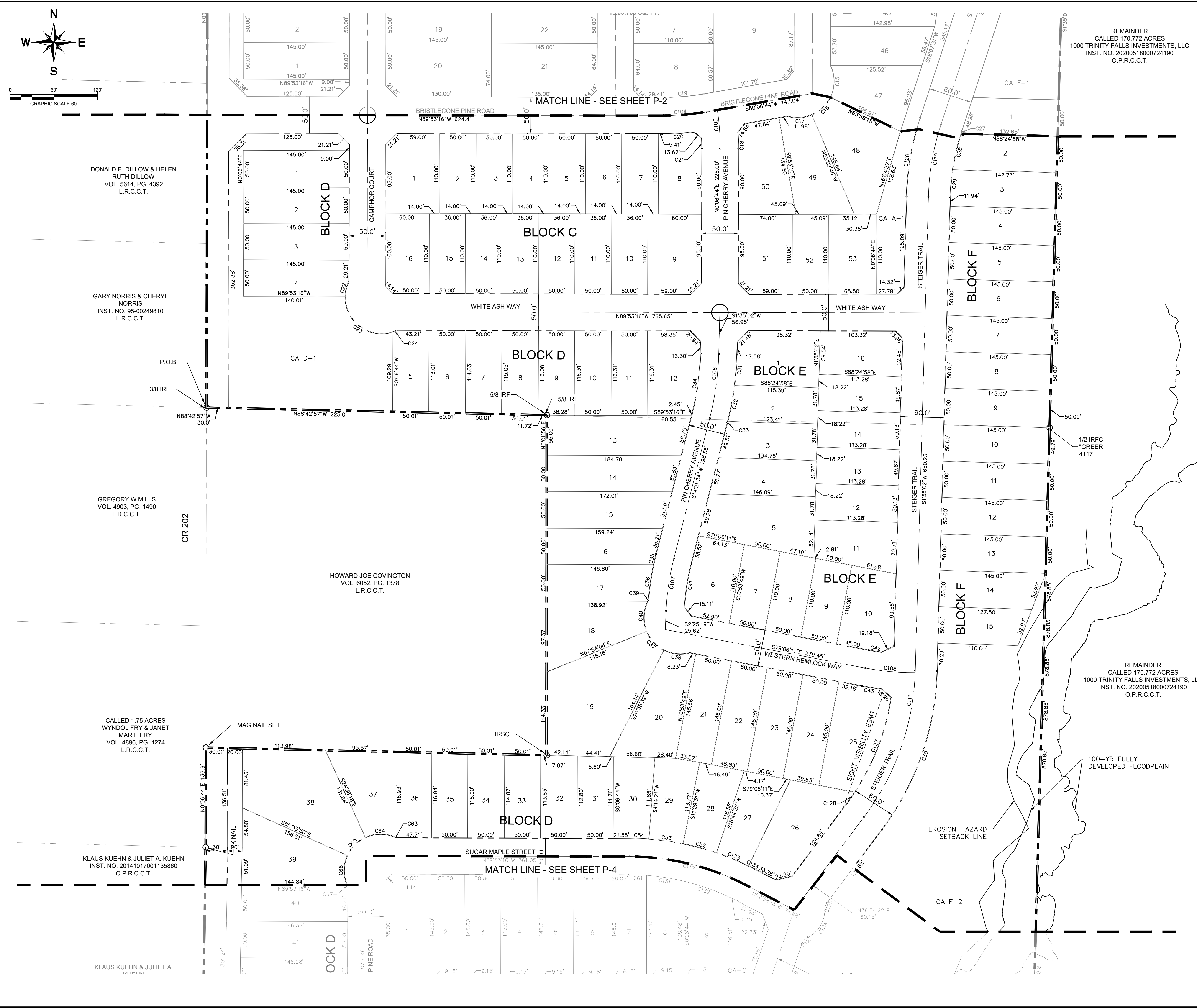

VICINITY MAP  
SCALE: 1" = 2,000'

**LEGEND**

	PROPERTY LINE
	PHASE LINE
	MATCH LINE
	B.L. BUILDING LINE
	T.S.V.E. TRIANGLE SIGHT VISIBILITY EASEMENT
	A-1 BLOCK-LOT

**GENERAL NOTES**

1. PRELIMINARY-FINAL PLAT FOR REVIEW PURPOSES ONLY.
2. BOUNDARY INFORMATION FROM AN ON-THE-GROUND SURVEY.
3. ALL OPEN-SPACE LOTS TO BE OWNED AND MAINTAINED BY THE HOA.
4. ALL PROPOSED LOTS SITUATED IN WHOLE OR IN PART WITHIN THE CITY'S CORPORATE LIMITS SHALL COMPLY WITH THE MINIMUM SIZE REQUIREMENTS OF THE GOVERNING ZONING DISTRICT AND REQUIREMENTS OF THE SUBDIVISION ORDINANCE.

**PRELIMINARY**  
 THIS DOCUMENT SHALL NOT BE RECORDED FOR ANY PURPOSE AND SHALL NOT BE USED OR VIEWED OR RELIED UPON AS A FINAL SURVEY DOCUMENT

**DETENTION POND MAINTENANCE NOTES**

THE OWNERS OF BLOCK D, LOT CA D-1 AND BLOCK F, LOT CA F-2 OF THIS PLAT SHALL BE SOLELY RESPONSIBLE FOR THE MAINTENANCE OF THE STORM WATER DETENTION SYSTEM. THE OWNER SHALL FURTHER HOLD THE CITY OF MCKINNEY HARMLESS FROM ANY DAMAGES TO PERSONS. TO THE OWNER'S LOT OR ANY AFFECTED LOT ARISING FROM SUCH MAINTENANCE RESPONSIBILITY. THE CITY SHALL NOT BE RESPONSIBLE FOR THE MAINTENANCE OF THE REFERENCED SYSTEM, ALTHOUGH IT RETAINS THE RIGHT TO ENTER UPON THE EASEMENT FOR PUBLIC PURPOSES.

MINIMUM MAINTENANCE REQUIREMENTS FOR DETENTION FACILITIES CAN BE FOUND ON THE POST CONSTRUCTION STORM WATER QUALITY PLAN SHEET AS PART OF THE CIVIL CONSTRUCTION PLANS.

**PRELIMINARY PLAT FOR SHADED TREE**

255 RESIDENTIAL LOTS / 9 OPEN SPACES BEING 84.04 ACRES OUT OF THE M. HART SURVEY, ABSTRACT NO. 371 IN THE CITY OF MCKINNEY, COLLIN COUNTY, TEXAS

<b>OWNER/DEVELOPER:</b> Lennar Homes 1707 Market Place Blvd. Irving, TX 75063 Tel: (903) 770-1300 Contact: Annie Hejner		<b>ENGINEER/SURVEYOR:</b> <b>Kimley-Horn</b> 13455 Noel Road, Two Galleria Office Tower, Suite 700, Dallas, TX 75240 Tel: (972) 770-1300 Contact: PEYTON MCGEE, P.E.	
DESIGNED PEM	DRAWN RIL	CHECKED PEM	SCALE AS SHOWN
DATE APRIL 2022	DATE APRIL 2022	PROJECT NO. 063451514	DATE APRIL 2022

KIMLEY-HORN & ASSOCIATES, INC. ENGINEERS, ARCHITECTS, PLANNERS, AND SURVEYORS  
 1707 MARKET PLACE BLVD. IRVING, TX 75063  
 TEL: (903) 770-1300 FAX: (903) 770-1300  
 WWW.KIMLEY-HORN.COM  
 THIS DOCUMENT, TOGETHER WITH THE CONCEPTS AND DESIGNS PRESENTED HEREIN, IS INTENDED ONLY FOR THE SPECIFIC PURPOSE AND CLIENT FOR WHICH IT WAS PREPARED. REUSE OF AND IMPROPER RELIANCE ON THIS DOCUMENT WITHOUT WRITTEN AUTHORIZATION AND ADAPTATION BY KIMLEY-HORN AND ASSOCIATES, INC. SHALL BE WITHOUT LIABILITY TO KIMLEY-HORN AND ASSOCIATES, INC.

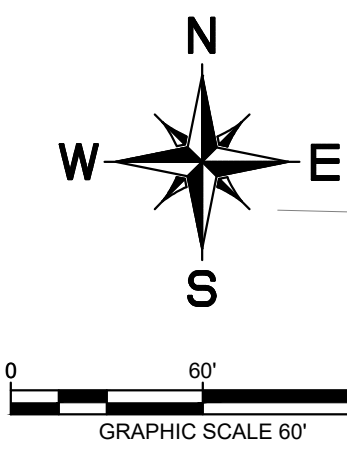

KLAUS KUEHN & JULIET A. KUEHN  
 INST. NO. 20141017001135860  
 O.P.R.C.C.T.

KLAUS KUEHN & JULIET A. KUEHN  
 INST. NO. 20141017001135860  
 O.P.R.C.C.T.

WILLIAM E. MCCABE & PAMELA D. MCCABE  
 INST. NO. 20141017001135850  
 O.P.R.C.C.T.

REMAINDER OF CALLED 15.42 ACRES  
 MACKUEHN PARTNERS LLC  
 INST. NO. 20140131000096000  
 O.P.R.C.C.T.

CALLED 4 ACRES  
 COLIN DOUGLAS HOPKINS  
 AND TERRI HOPKINS  
 INST. NO. 95-0055968  
 L.R.C.C.T.

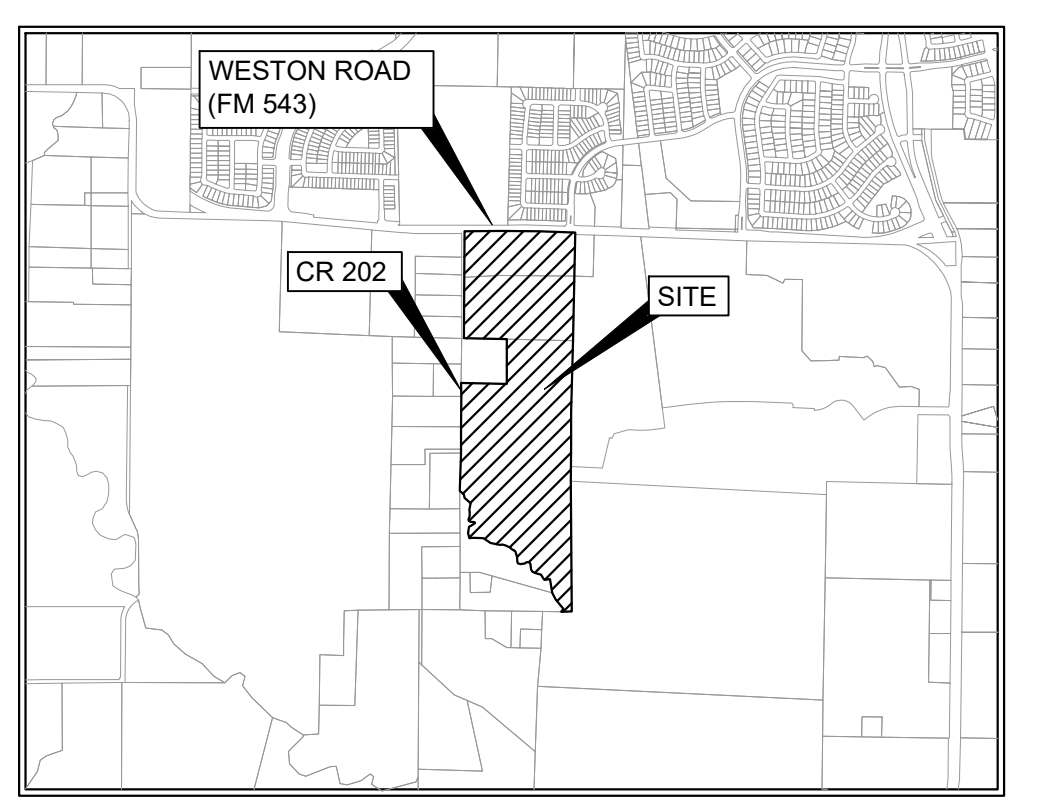
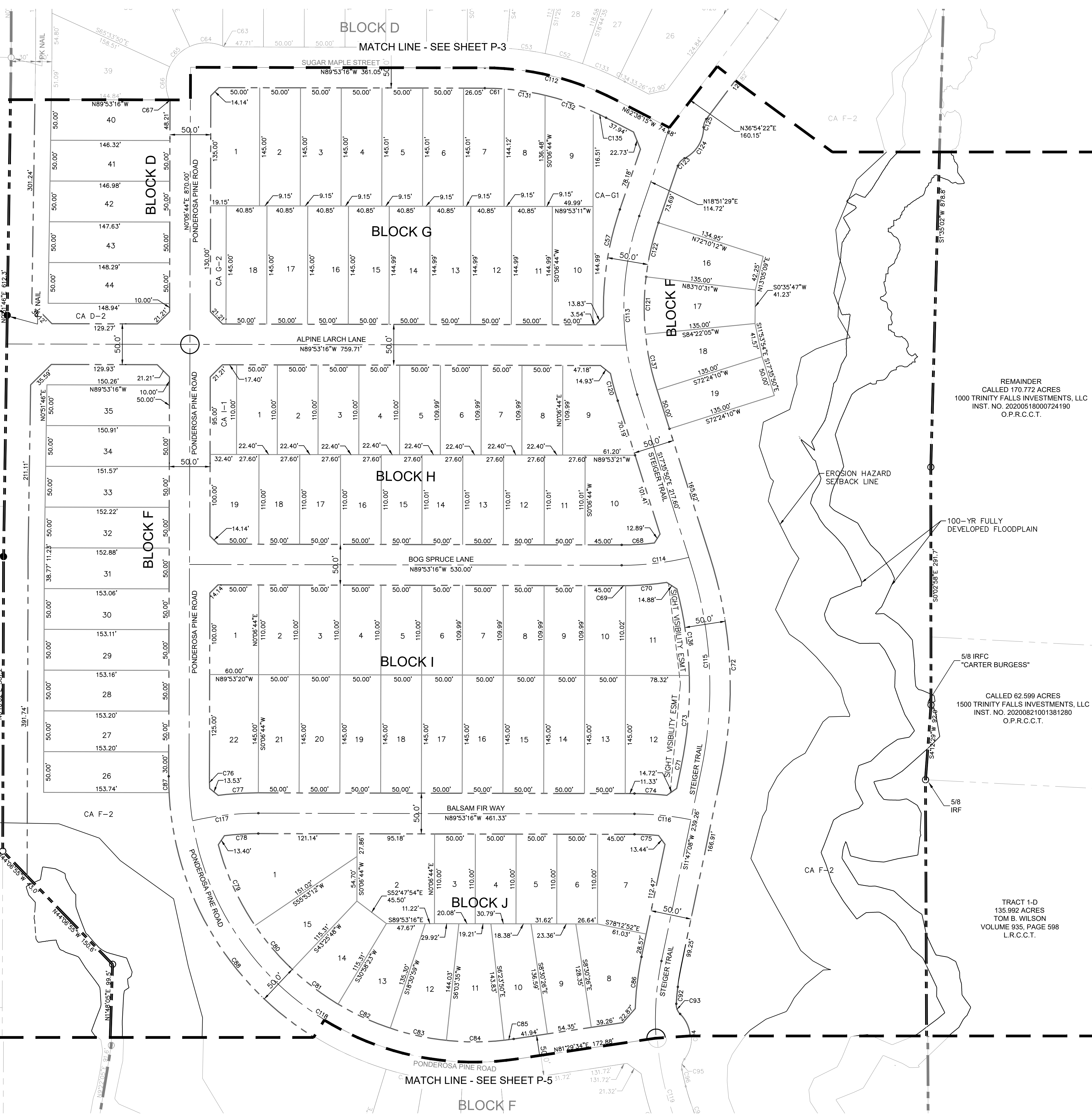

**VICINITY MAP**  
 SCALE: 1" = 2,000'

**LEGEND**

	PROPERTY LINE
	PHASE LINE
	MATCH LINE
	B.L. BUILDING LINE
	T.S.V.E. TRIANGLE SIGHT VISIBILITY EASEMENT
	A-1 BLOCK LOT

**GENERAL NOTES**

1. PRELIMINARY-FINAL PLAT FOR REVIEW PURPOSES ONLY.
2. BOUNDARY INFORMATION FROM AN ON-THE-GROUND SURVEY.
3. ALL OPEN-SPACE LOTS TO SHALL BE OWNED AND MAINTAINED BY THE HOA.
4. ALL PROPOSED LOTS SITUATED IN WHOLE OR IN PART WITHIN THE CITY'S CORPORATE LIMITS COMPLY WITH THE MINIMUM SIZE REQUIREMENTS OF THE GOVERNING ZONING DISTRICT AND REQUIREMENTS OF THE SUBDIVISION ORDINANCE.

**PRELIMINARY**  
 THIS DOCUMENT SHALL NOT BE RECORDED FOR ANY PURPOSE AND SHALL NOT BE USED OR VIEWED OR RELIED UPON AS A FINAL SURVEY DOCUMENT

**DETENTION POND MAINTENANCE NOTES**

THE OWNERS OF BLOCK D, LOT CA D-1 AND BLOCK F, LOT CA F-2 OF THIS PLAT SHALL BE SOLELY RESPONSIBLE FOR THE MAINTENANCE OF THE STORM WATER DETENTION SYSTEM. THE OWNER SHALL FURTHER HOLD THE CITY OF MCKINNEY HARMLESS FROM ANY DAMAGES TO PERSONS. TO THE OWNER'S LOT OR ANY AFFECTED LOT ARISING FROM SUCH MAINTENANCE RESPONSIBILITY. THE CITY SHALL NOT BE RESPONSIBLE FOR THE MAINTENANCE OF THE REFERENCED SYSTEM, ALTHOUGH IT RETAINS THE RIGHT TO ENTER UPON THE EASEMENT FOR PUBLIC PURPOSES.  
 MINIMUM MAINTENANCE REQUIREMENTS FOR DETENTION FACILITIES CAN BE FOUND ON THE POST CONSTRUCTION STORM WATER QUALITY PLAN SHEET AS PART OF THE CIVIL CONSTRUCTION PLANS.

**PRELIMINARY PLAT FOR SHADED TREE**

255 RESIDENTIAL LOTS / 9 OPEN SPACES  
 BEING 84.04 ACRES  
 OUT OF THE  
 M. HART SURVEY, ABSTRACT NO. 371  
 IN THE  
 CITY OF MCKINNEY, COLLIN COUNTY, TEXAS

<b>OWNER/DEVELOPER:</b>		<b>ENGINEER/SURVEYOR:</b>	
Lennar Homes 1707 Market Place Blvd. Irving, TX 75063 Tel: (903) 770-1300 Contact: Annie Hejper		<b>Kimley-Horn</b> 13455 Noel Road, Two Galleria Office Tower, Suite 700, Dallas, TX 75240 Tel: (972) 770-1300 Contact: PEYTON MCGEE, P.E.	

DESIGNED	DRAWN	CHECKED	SCALE	DATE	KH PROJECT NO.
PEM	RIL	PEM	AS SHOWN	APRIL 2022	063451514

DRAWN BY: KIMLEY-HORN AND ASSOCIATES, INC. DATE: 04/20/22  
 CHECKED BY: KIMLEY-HORN AND ASSOCIATES, INC. DATE: 04/20/22  
 DESIGNED BY: KIMLEY-HORN AND ASSOCIATES, INC. DATE: 04/20/22  
 LAST SAVED: 04/20/22 04:04 PM  
 This document, together with the concepts and designs presented herein, is intended only for the specific purpose and client for which it was prepared. Reuse of and improper reliance on this document without written authorization and adaptation by Kimley-Horn and Associates, Inc. shall be without liability to Kimley-Horn and Associates, Inc.

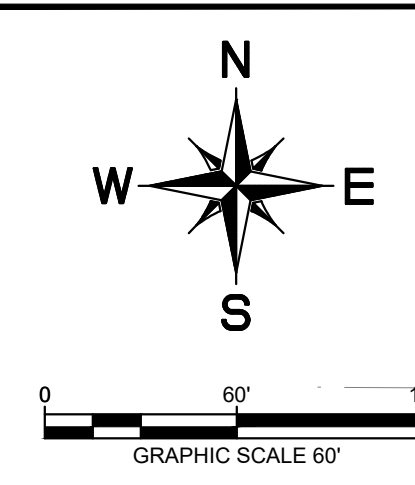

VOLUME 935, PAGE 598  
L.R.C.C.T.

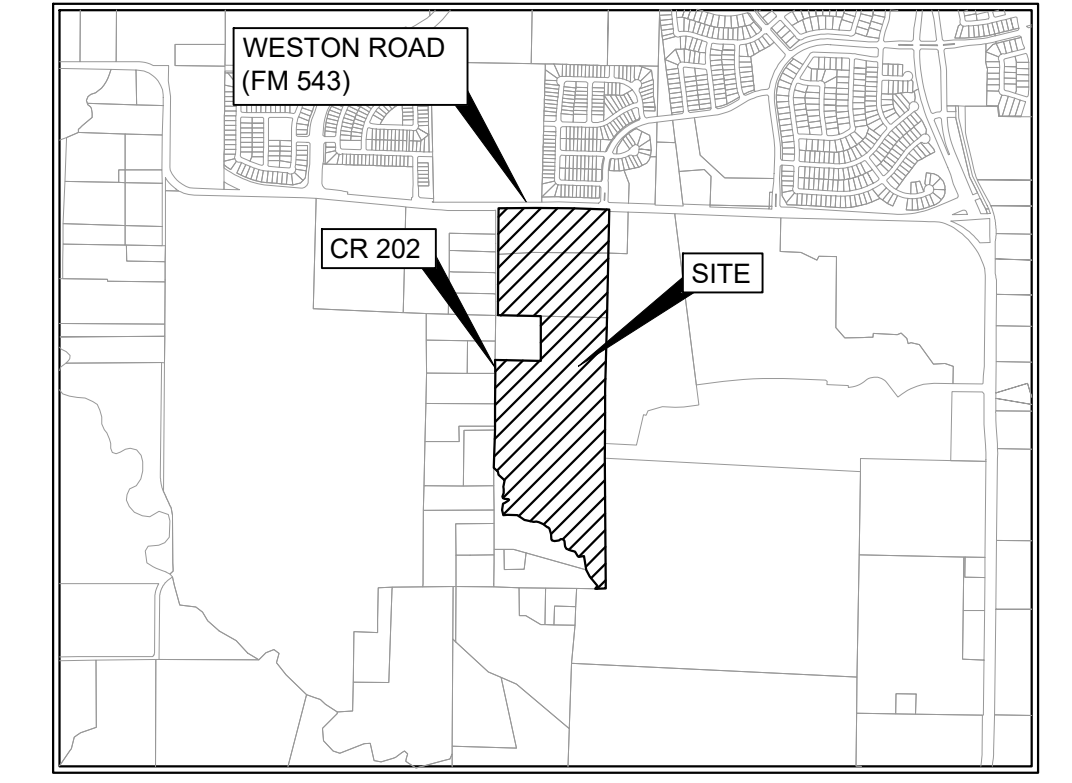

VICINITY MAP  
SCALE: 1" = 2,000'

LEGEND

	PROPERTY LINE
	PHASE LINE
	MATCH LINE
	BUILDING LINE
	TRIANGLE SIGHT VISIBILITY EASEMENT
	BLOCK-LOT

GENERAL NOTES

1. PRELIMINARY-FINAL PLAT FOR REVIEW PURPOSES ONLY.
2. BOUNDARY INFORMATION FROM AN ON-THE-GROUND SURVEY.
3. ALL OPEN-SPACE LOTS SHALL BE OWNED AND MAINTAINED BY THE HOA.
4. ALL PROPOSED LOTS SITUATED IN WHOLE OR IN PART WITHIN THE CITY'S CORPORATE LIMITS COMPLY WITH THE MINIMUM SIZE REQUIREMENTS OF THE GOVERNING ZONING DISTRICT AND REQUIREMENTS OF THE SUBDIVISION ORDINANCE.

**PRELIMINARY**  
 THIS DOCUMENT SHALL NOT BE RECORDED FOR ANY PURPOSE AND SHALL NOT BE USED OR VIEWED OR RELIED UPON AS A FINAL SURVEY DOCUMENT

DETENTION POND MAINTENANCE NOTES

THE OWNERS OF BLOCK D, LOT CA D-1 AND BLOCK F, LOT CA F-2 OF THIS PLAT SHALL BE SOLELY RESPONSIBLE FOR THE MAINTENANCE OF THE STORM WATER DETENTION SYSTEM. THE OWNER SHALL FURTHER HOLD THE CITY OF MCKINNEY HARMLESS FROM ANY DAMAGES TO PERSONS, TO THE OWNER'S LOT OR ANY AFFECTED LOT ARISING FROM SUCH MAINTENANCE RESPONSIBILITY. THE CITY SHALL NOT BE RESPONSIBLE FOR THE MAINTENANCE OF THE REFERENCED SYSTEM, ALTHOUGH IT RETAINS THE RIGHT TO ENTER UPON THE EASEMENT FOR PUBLIC PURPOSES.

MINIMUM MAINTENANCE REQUIREMENTS FOR DETENTION FACILITIES CAN BE FOUND ON THE POST CONSTRUCTION STORM WATER QUALITY PLAN SHEET AS PART OF THE CIVIL CONSTRUCTION PLANS.

PRELIMINARY PLAT FOR SHADED TREE

255 RESIDENTIAL LOTS / 9 OPEN SPACES  
 BEING 84.04 ACRES  
 OUT OF THE  
 M. HART SURVEY, ABSTRACT NO. 371  
 IN THE  
 CITY OF MCKINNEY, COLLIN COUNTY, TEXAS

OWNER/DEVELOPER: Lennar Homes 1707 Market Place Blvd. Irving, TX 75063 Tel: (903) 770-1300 Contact: Annie Heipner		ENGINEER/SURVEYOR: <b>Kimley-Horn</b> 13455 Noel Road, Two Galleria Office Tower, Suite 700, Dallas, TX 75240 Tel: (972) 770-1300 Contact: PEYTON MCGEE, P.E.	
DESIGNED PEM	DRAWN RIL	CHECKED PEM	SCALE AS SHOWN
DATE APRIL 2022	PROJECT NO. 063451514	C-05	

CURVE	RADIUS	LENGTH	CHORD BEARING	CHORD	DELTA	TANGENT
C1	50.00'	186.85'	S28°37'41"W	95.60'	214°06'50"	162.96'
C2	50.00'	38.77'	N22°06'05"W	37.81'	44°25'37"	20.42'
C3	50.00'	7.32'	S21°32'16"E	7.31'	8°23'04"	3.66'
C4	50.00'	40.15'	S5°39'33"W	39.08'	46°00'34"	21.23'
C5	50.00'	35.71'	S49°07'36"W	34.96'	40°55'32"	18.66'
C6	50.00'	40.46'	N87°13'42"W	39.37'	46°21'52"	21.41'
C7	50.00'	2.67'	N88°21'38"W	2.67'	3°03'16"	1.33'
C8	50.00'	127.28'	N13°54'21"W	95.59'	145°51'18"	162.81'
C9	50.00'	74.57'	S78°15'13"E	67.85'	85°26'59"	46.18'
C10	50.00'	21.10'	S23°26'16"E	20.95'	24°10'54"	10.71'
C11	134.00'	18.47'	N84°08'30"W	18.46'	7°53'54"	9.25'
C12	161.50'	22.26'	S84°08'30"E	22.25'	7°53'54"	11.15'
C15	50.00'	45.17'	N0°08'57"E	43.65'	51°45'29"	24.26'
C16	50.00'	35.71'	N46°29'28"E	34.96'	40°55'32"	18.66'
C17	50.00'	34.03'	N86°27'14"E	33.38'	39°00'01"	17.71'
C18	375.00'	22.45'	N1°36'11"W	22.45'	3°25'48"	11.23'
C19	325.00'	56.72'	N85°06'44"E	56.65'	10°00'00"	28.43'
C20	375.00'	43.89'	N86°45'32"E	43.87'	6°42'24"	21.97'
C21	325.00'	13.89'	N1°06'43"W	13.89'	2°26'54"	6.94'
C22	50.00'	21.55'	S13°36'22"W	21.38'	24°41'45"	10.95'
C23	50.00'	94.77'	S53°02'37"E	81.21'	108°36'13"	69.59'
C24	50.00'	7.32'	N68°27'44"E	7.31'	8°23'04"	3.66'
C27	320.00'	3.18'	S17°50'27"W	3.18'	0°34'08"	1.59'
C28	320.00'	51.06'	S12°59'07"W	51.01'	9°08'33"	25.58'
C29	320.00'	38.15'	S4°59'56"W	38.12'	6°49'49"	19.10'
C30	380.00'	234.27'	S19°14'42"W	230.57'	35°19'20"	120.99'
C31	425.00'	42.34'	N4°26'15"E	42.32'	5°42'26"	21.19'
C32	425.00'	50.67'	N10°42'25"E	50.64'	6°49'52"	25.37'
C33	425.00'	1.76'	N14°14'27"E	1.76'	0°14'14"	0.88'
C34	375.00'	83.62'	N7°58'18"E	83.44'	12°46'32"	41.98'
C35	375.00'	15.30'	S13°11'26"W	15.30'	2°20'16"	7.65'
C36	375.00'	48.88'	S8°17'14"W	48.85'	7°28'08"	24.48'
C37	50.00'	35.71'	S42°33'42"E	34.96'	40°55'32"	18.66'
C38	50.00'	36.58'	S83°59'05"E	35.77'	41°55'15"	19.15'
C39	50.00'	1.86'	S27°52'15"W	1.86'	2°07'59"	0.93'

CURVE	RADIUS	LENGTH	CHORD BEARING	CHORD	DELTA	TANGENT
C40	50.00'	42.68'	S2°21'10"W	41.39'	48°54'11"	22.74'
C41	325.00'	61.78'	S8°54'49"W	61.69'	10°53'30"	30.98'
C42	230.57'	17.58'	S80°39'10"E	17.58'	4°22'08"	8.80'
C43	336.46'	27.70'	S81°13'09"E	27.69'	4°43'01"	13.86'
C52	375.00'	47.47'	N74°52'54"W	47.44'	7°15'09"	23.77'
C53	375.00'	47.47'	N82°08'04"W	47.44'	7°15'09"	23.77'
C54	375.00'	27.01'	N87°49'28"W	27.01'	4°07'38"	13.51'
C57	375.00'	133.64'	N8°38'54"E	132.94'	20°25'09"	67.54'
C61	325.00'	23.97'	N87°46'29"W	23.97'	4°13'36"	11.99'
C63	50.00'	2.52'	N65°29'22"W	2.52'	2°53'14"	1.26'
C64	50.00'	41.63'	S89°12'51"W	40.44'	47°42'19"	22.11'
C65	50.00'	35.71'	S44°53'56"W	34.96'	40°55'32"	18.66'
C66	50.00'	41.80'	S0°29'06"W	40.60'	47°54'08"	22.21'
C67	50.00'	1.98'	S24°35'53"E	1.98'	2°15'50"	0.99'
C68	371.69'	40.28'	N86°33'38"E	40.26'	6°12'35"	20.16'
C69	375.00'	5.00'	N89°43'48"E	5.00'	0°45'50"	2.50'
C70	375.00'	50.57'	N85°29'05"E	50.53'	7°43'36"	25.32'
C71	474.99'	0.15'	N11°46'34"E	0.15'	0°01'07"	0.08'
C72	525.00'	269.23'	N2°54'21"W	266.29'	29°22'58"	137.65'
C73	475.00'	111.54'	N5°02'23"E	111.28'	13°27'15"	56.03'
C74	428.95'	39.84'	N86°50'39"W	39.82'	5°19'17"	19.93'
C75	391.20'	29.65'	N87°16'28"W	29.64'	4°20'31"	14.83'
C76	325.00'	14.70'	S1°11'02"E	14.70'	2°35'32"	7.35'
C77	375.00'	49.31'	S86°20'43"W	49.27'	7°32'02"	24.69'
C78	325.00'	41.66'	S86°26'24"W	41.63'	7°20'39"	20.86'
C79	325.00'	109.38'	S24°28'17"E	108.87'	19°17'01"	55.21'
C80	325.00'	70.66'	S40°20'30"E	70.52'	12°27'24"	35.47'
C81	325.00'	70.66'	S52°47'54"E	70.52'	12°27'24"	35.47'
C82	325.00'	70.66'	S65°15'19"E	70.52'	12°27'24"	35.47'
C83	325.00'	70.66'	S77°42'43"E	70.52'	12°27'24"	35.47'
C84	325.00'	70.66'	N89°49'52"E	70.52'	12°27'24"	35.47'
C85	325.00'	11.97'	N82°32'52"E	11.97'	2°06'37"	5.99'
C86	369.75'	63.97'	S6°53'57"W	63.89'	9°54'43"	32.06'
C87	375.00'	20.01'	S1°24'59"E	20.01'	3°03'26"	10.01'
C88	375.00'	458.25'	S37°57'10"E	430.26'	70°00'55"	262.65'

CALLED 7.325  
 JON J. WOODRUFF  
 INST. NO. 2001-0073899  
 VOL. 4944, PG. 3352  
 L.R.C.C.T.

TRACT 1-D  
 135.992 ACRES  
 TOM B. WILSON  
 VOLUME 935, PAGE 598  
 L.R.C.C.T.

100-YR FULLY DEVELOPED FLOODPLAIN

IRSC

