

Parks & Recreation and PISD Shared Parking Agreement

22-0782

Michael Kowski, Director of Parks and Recreation

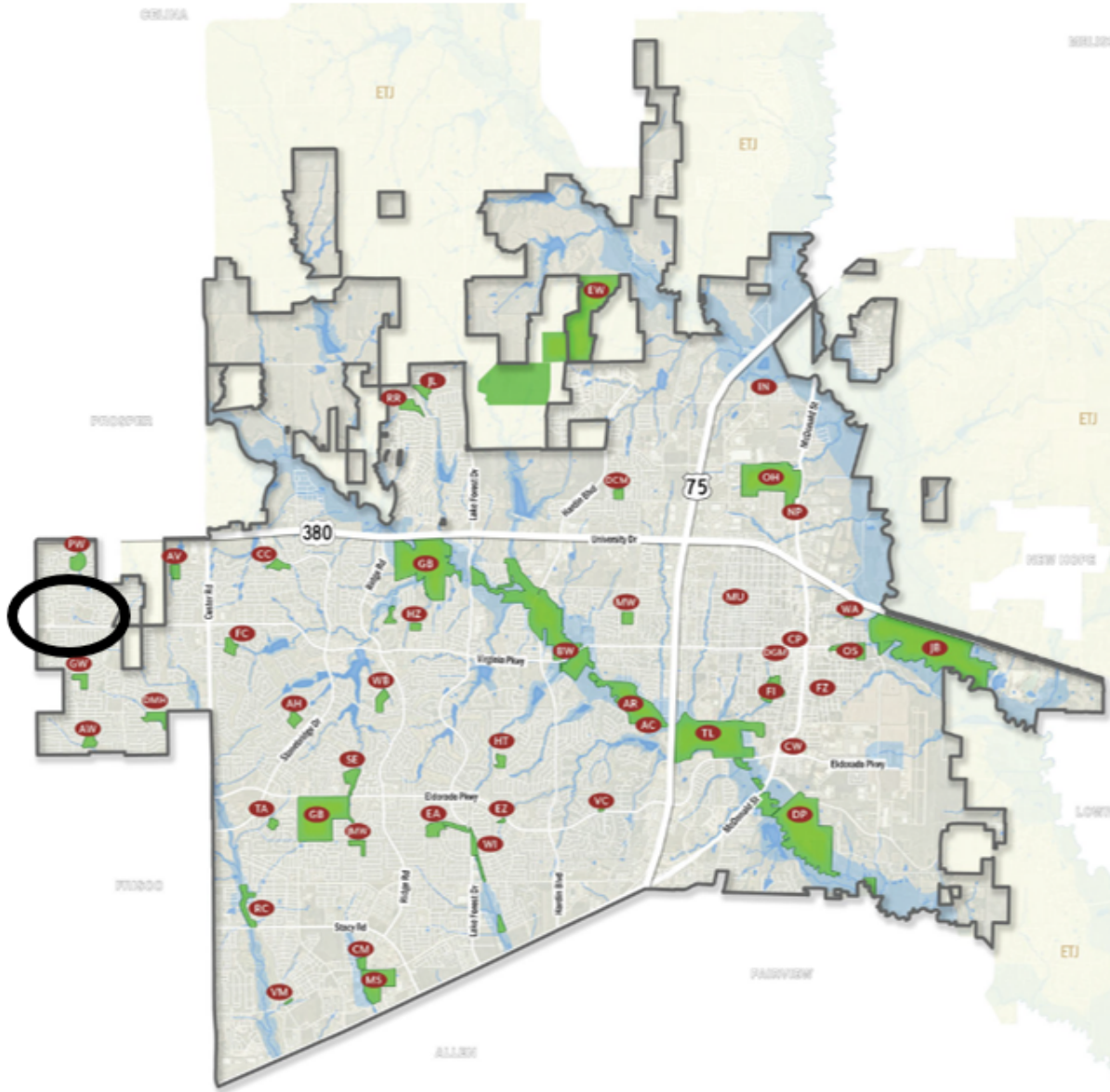

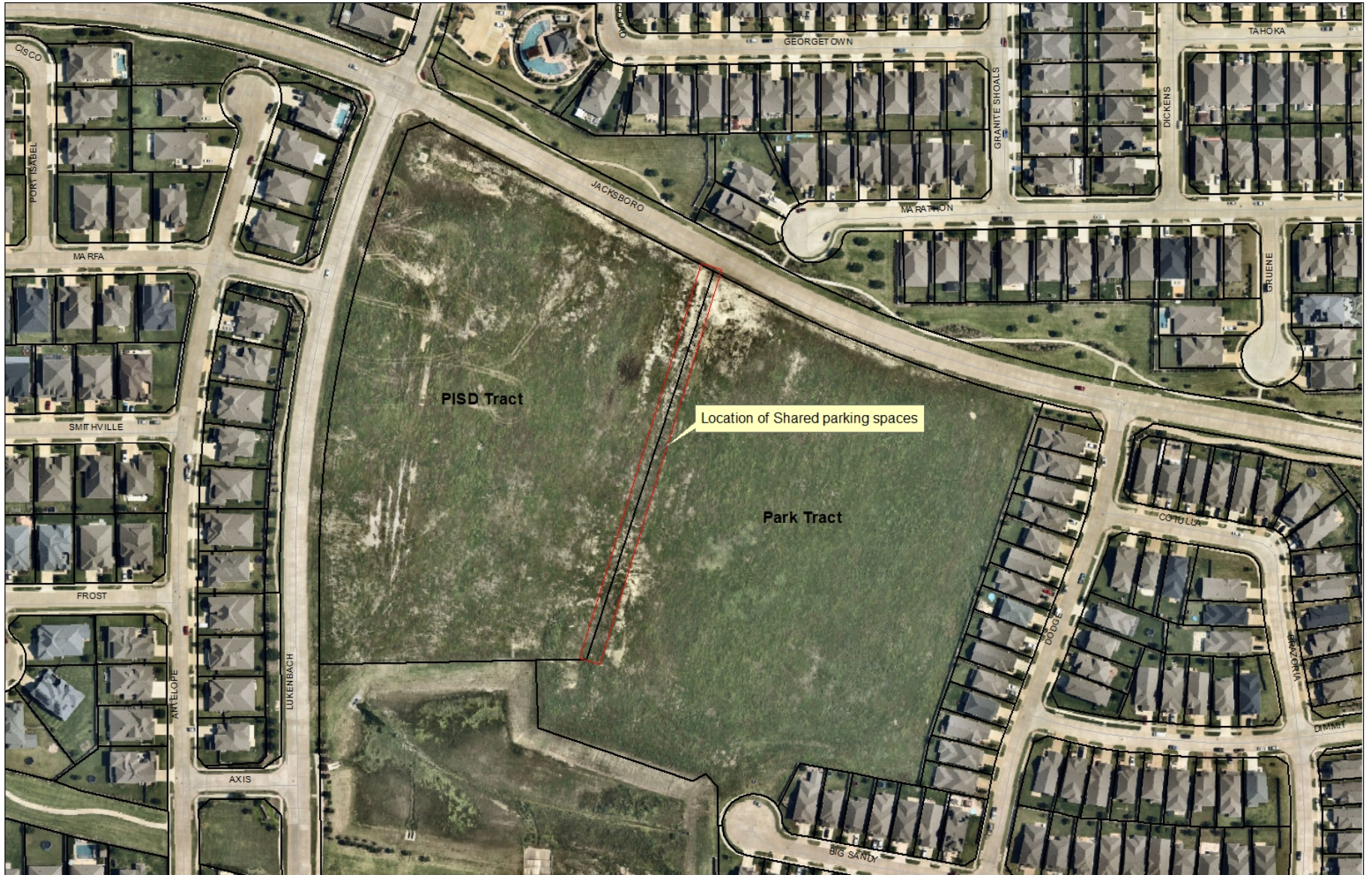

PISD Tract

Location of Shared parking spaces

Park Tract

Drawing: I:\Projects\HUC21310\CAD\Exhibits\Park Exhibits\Property Exhibit.dwg at Jan 28, 2022--2:34pm by amullen
 Layout: Layout1 Xrefs: X3D--BASE.dwg - XREF--BLDG.dwg - 85x11--IBLK - Rev.dwg

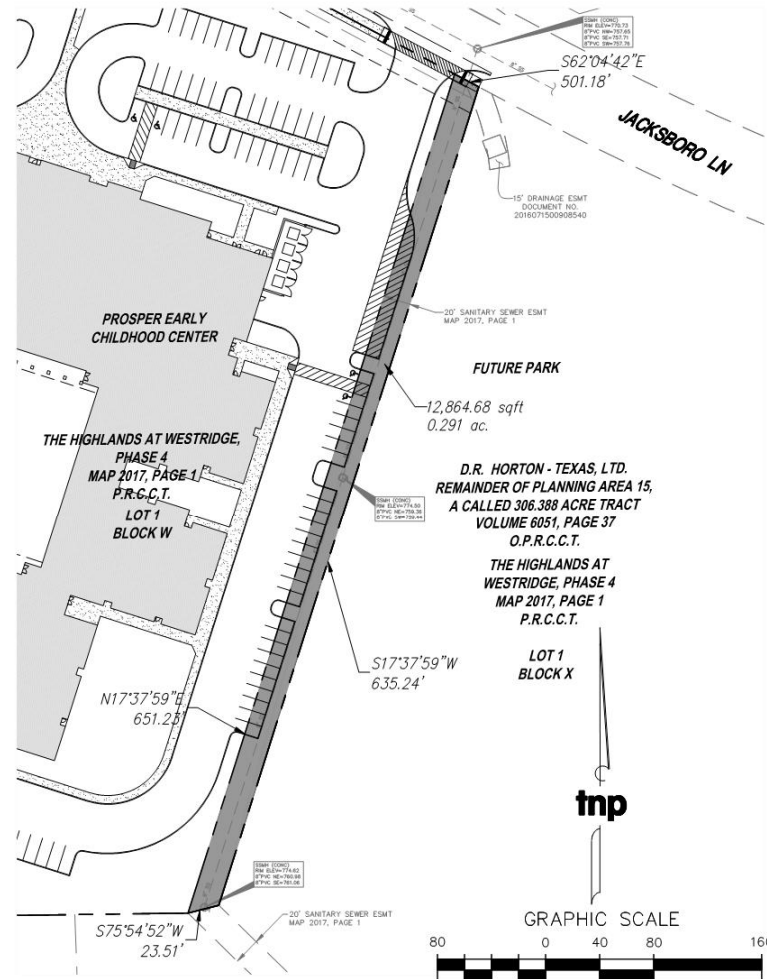

teague nall and perkins, inc
 5237 N. Riverside Drive, Suite 100
 Fort Worth, Texas 76137
 817.336.5773 ph
 www.tnpsc.com
 TX-PELS: ENGR F-250, SURV 10011600, 10011601, 10194381
 GA-PELS: PFD007431, TX-AB: 08 2073

scale
 horiz
 1"=80'
 vert
 N/A
 date
 JAN 2022



City of McKinney, Texas
PROSPER EARLY CHILDHOOD CENTER
PROPERTY EXHIBIT

tnp project
 HUC21310
 sheet
 1