

PLOTTED BY: CAPINSKI, ALYSA (HORN) 12/16/2018 12:20 PM
 DWG NAME: K:\DAL_CIVIL\06431401\PARADISO VALLE\LANDSCAPE\DESIGN\01 PERMIT CODE\MANSHET\LA LH 1.01.DWG (LH 1.01)
 DATE PLOTTED: 12/16/2018 12:20 PM
 This document, together with the concepts and designs presented herein, is an instrument of service, as an instrument of service, is intended only for the specific purpose and client for which it was prepared. Reuse of and improper reliance on this document without written authorization and approval by Kimley-Horn and Associates, Inc. shall be without liability to Kimley-Horn and Associates, Inc.

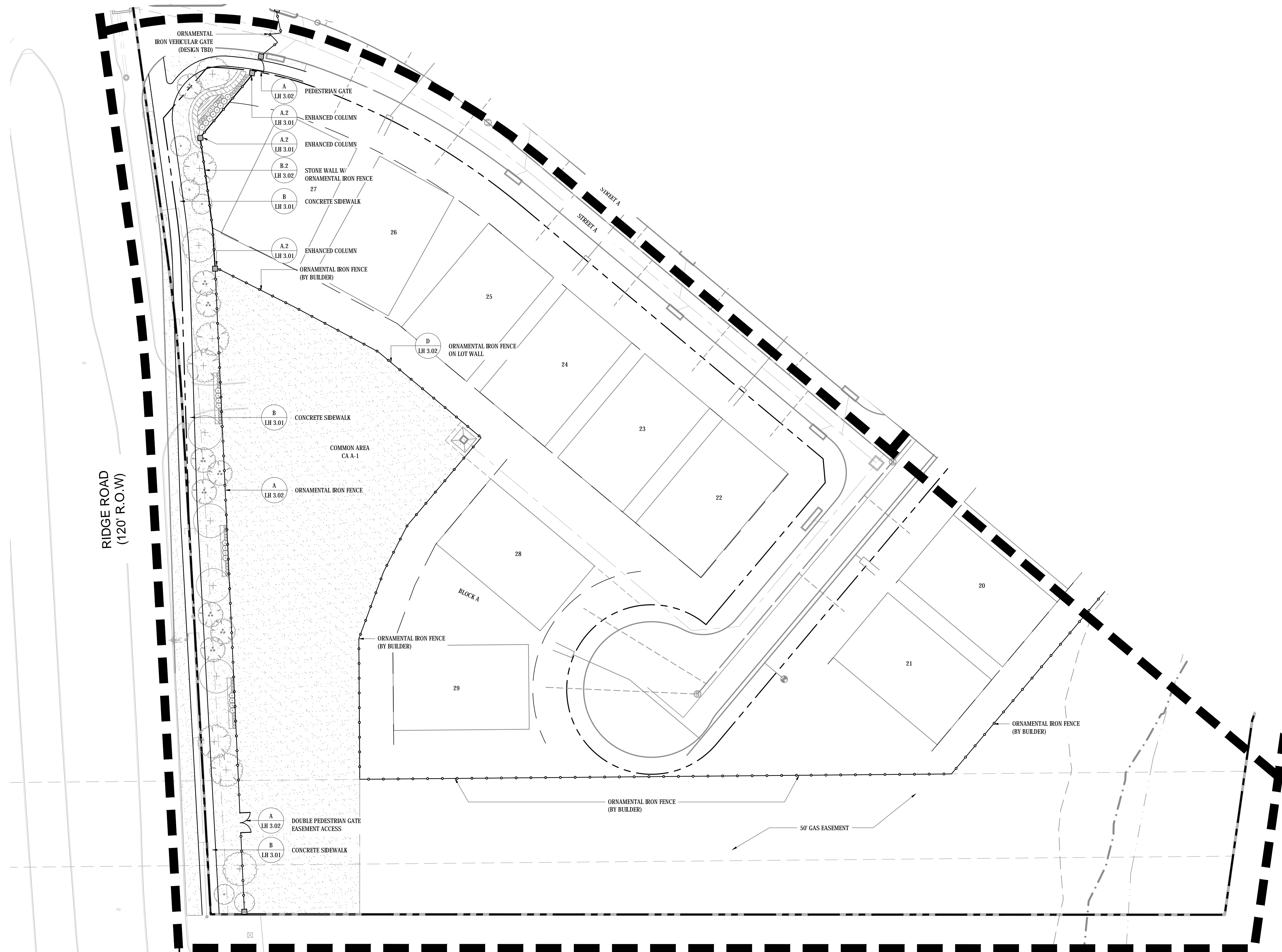

ALTAMURA ESTATES
 VOLUME 2016, PAGE 325
 M.R.C.C.T.

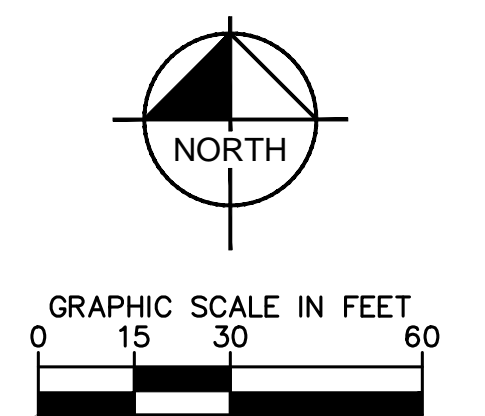

HARDSCAPE PLAN
 FOR
PARADISO VALLE
 46 RESIDENTIAL LOTS / 2 HOA LOTS
 BEING 17.639 ACRES
 OUT OF THE
 STRASHLY B. SEARCY SURVEY, ABSTRACT NO. 818
 IN THE
 MCKINNEY, COLLIN COUNTY, TEXAS

OWNER/DEVELOPER:				LANDSCAPE ARCHITECT:	
PING Interest 15551 Dallas Parkway Addison, TX 75001 Tel: (214) 810-7395 Contact: Don Ping				Kimley-Horn 5750 Genesis Court, Suite 200 Frisco, TX 75034 Tel: (972) 770-3017 Contact: Nik Adams, PLA	
DESIGNED	DRAWN	CHECKED	SCALE	DATE	KH PROJECT NO.
ALG	ALG	NBA	AS SHOWN	DEC. 2018	064531401
					LH 1.01

PLOTTED BY: GABINSKI, ALYSA (HORN) 12/16/2018 12:20 PM
 DWG NAME: K:\DAL_CIVIL\06431401\PARADISO VALLE\LANDSCAPE\DESIGN\01 PERMIT CODE\LANDSCAPE\HARDSCAPE\HARDSCAPE.LH.1.02.DWG (LH.1.02)
 USER: GABINSKI, ALYSA (HORN) 12/16/2018 12:20 PM
 This document, together with the concepts and designs presented herein, is an instrument of service, as an instrument of service, is intended only for the specific purpose and client for which it was prepared. Reuse of and improper reliance on this document without written authorization and adaptation by Kimley-Horn and Associates, Inc. and/or its without liability to Kimley-Horn and Associates, Inc.



HARDSCAPE PLAN
FOR
PARADISO VALLE

46 RESIDENTIAL LOTS / 2 HOA LOTS
BEING 17.639 ACRES
OUT OF THE
STRASHLY B. SEARCY SURVEY, ABSTRACT NO. 818
IN THE
MCKINNEY, COLLIN COUNTY, TEXAS

OWNER/DEVELOPER: PING Interest 15551 Dallas Parkway Addison, TX 75001 Tel: (214) 810-7395 Contact: Don Ping		LANDSCAPE ARCHITECT: Kimley»Horn 5750 Genesis Court, Suite 200 Frisco, TX 75034 Tel: (972) 770-3017 Contact: Nik Adams, PLA				
DESIGNED ALG	DRAWN ALG	CHECKED NBA	SCALE AS SHOWN	DATE DEC. 2018	KH PROJECT NO. 064531401	LH 1.02

PLOTTED BY: GABINSKI, ALYSA (HORN) 12/18/2018 12:20 PM
DRAWN BY: KUDAL, CIVIL/06431401 PARADISO VALLE/06431401 PERMIT CODE/PLANSHEET/LH 1.03 (LH 1.03)
DATE PLOTTED: 12/18/2018 12:20 PM
This document, together with the concepts and designs presented herein, is an instrument of service, as an instrument of service, is intended only for the specific purpose and client for which it was prepared. Reuse of and improper reliance on this document without written authorization and adaptation by Kimley-Horn and Associates, Inc. shall be without liability to Kimley-Horn and Associates, Inc.

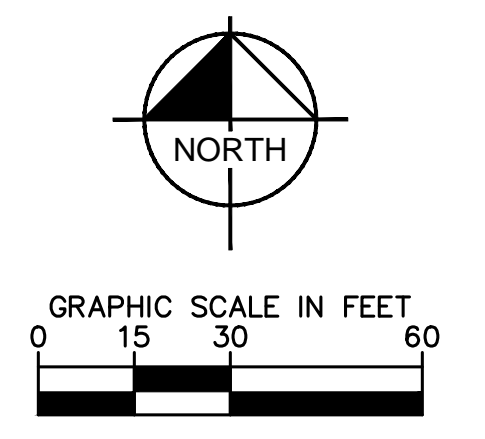
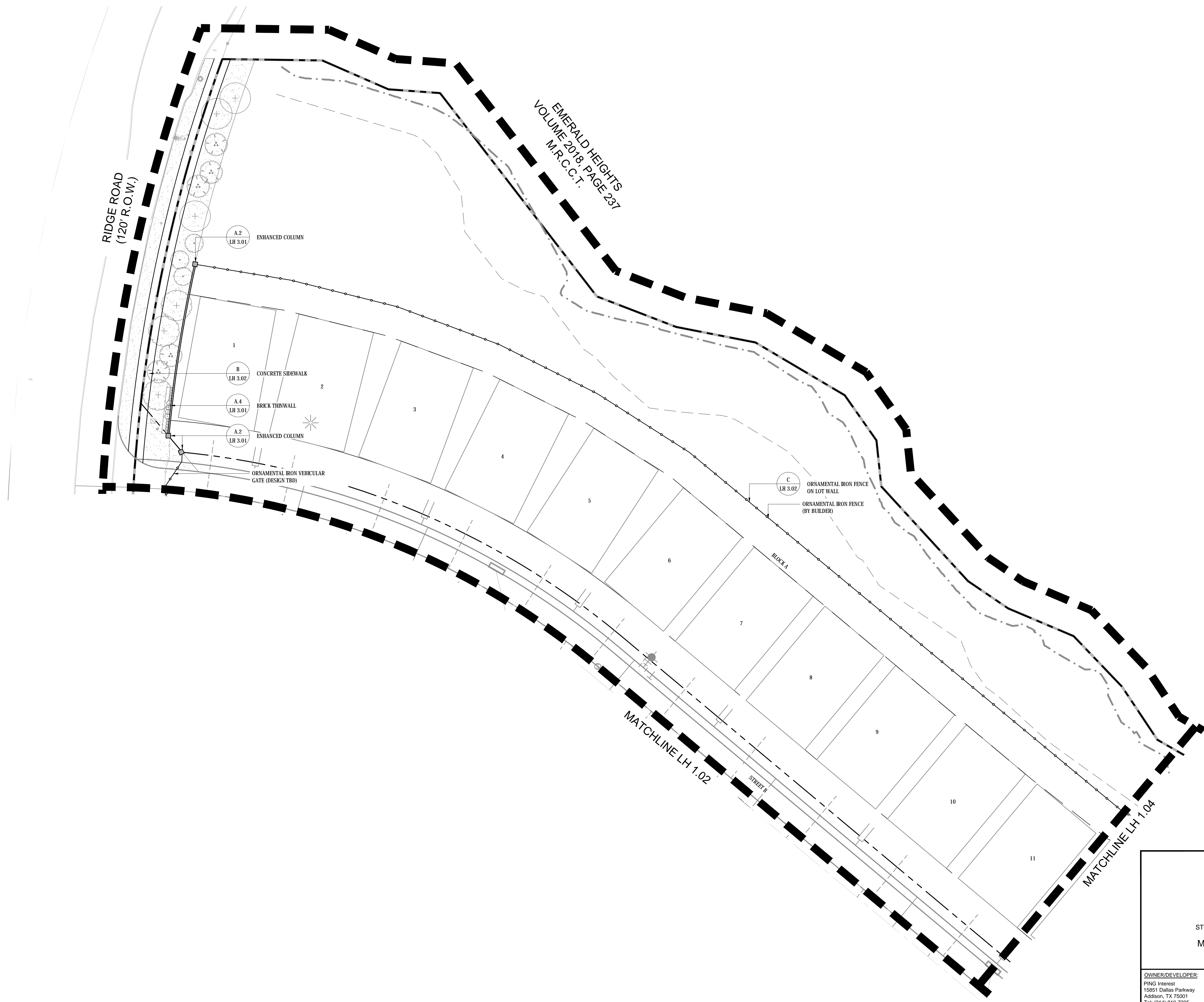

HARDSCAPE PLAN
FOR
PARADISO VALLE
46 RESIDENTIAL LOTS / 2 HOA LOTS
BEING 17.639 ACRES
OUT OF THE
STRASHLY B. SEARCY SURVEY, ABSTRACT NO. 818
IN THE
MCKINNEY, COLLIN COUNTY, TEXAS

OWNER/DEVELOPER: PING Interest 15551 Dallas Parkway Addison, TX 75001 Tel: (214) 810-7395 Contact: Don Ping				LANDSCAPE ARCHITECT: Kimley»Horn 5750 Genesis Court, Suite 200 Frisco, TX 75034 Tel: (972) 770-3017 Contact: Nik Adams, PLA	
DESIGNED ALG	DRAWN ALG	CHECKED NBA	SCALE AS SHOWN	DATE DEC. 2018	KH PROJECT NO. 064531401
					LH 1.03

PLOTTED BY: GAFINSKI, ALYSA (HORN) 12/18/2018 12:20 PM
 DRAWN NAME: KUDAL, CIVIL/06431401/ PARADISO VALLE/ LANDSCAPE/ DESIGN/ 01 PERMIT CODE/ PLAN SHEET/ LH 1.01/ 04 DWG (LH 1.01)
 DATE SAVED: 12/18/2018 12:20 PM
 This document, together with the concepts and designs presented herein, is an instrument of service, as an instrument of service, is intended only for the specific purpose and client for which it was prepared. Reuse of and improper reliance on this document without written authorization and adaptation by Kimley-Horn and Associates, Inc. shall be without liability to Kimley-Horn and Associates, Inc.

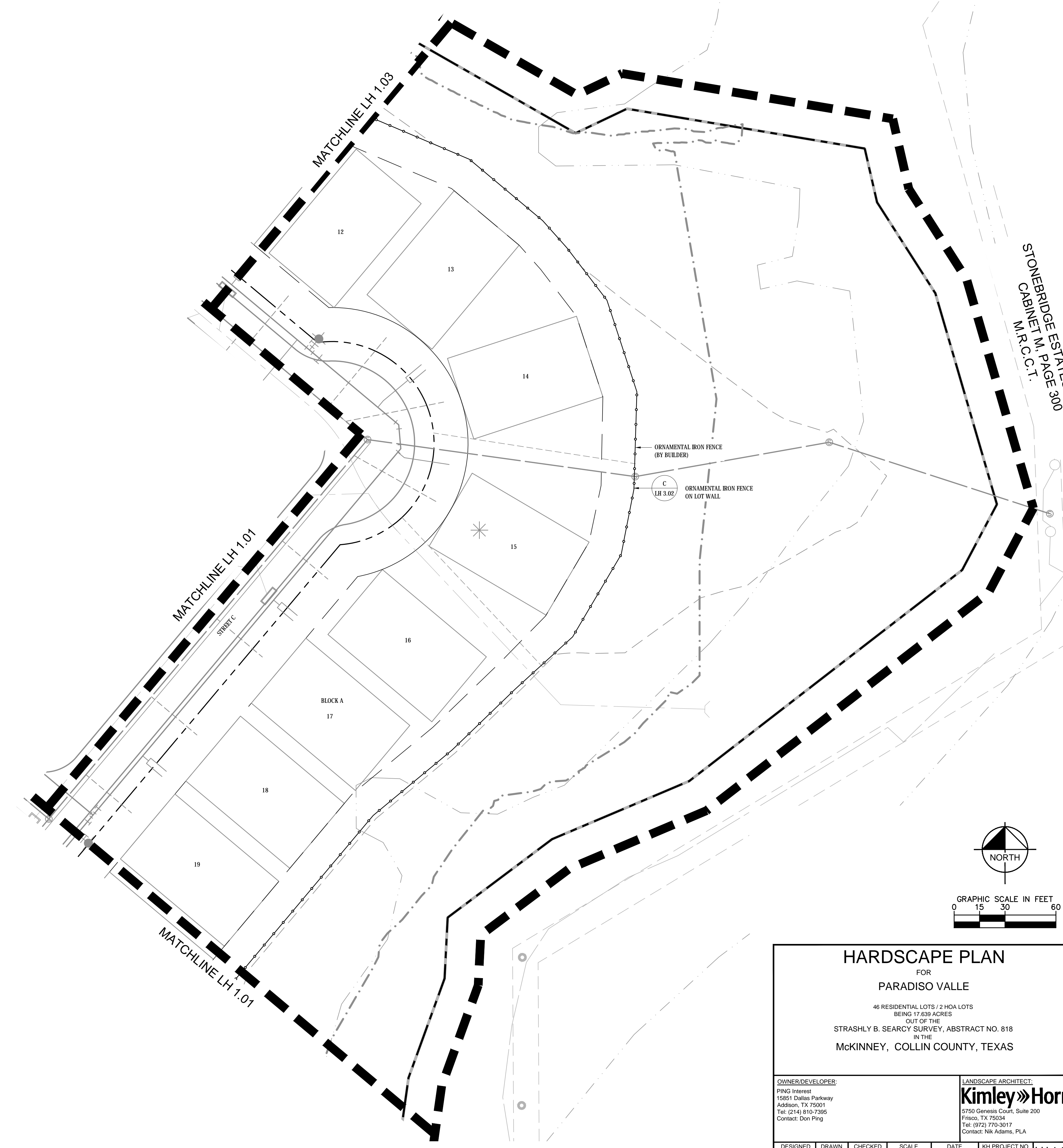

STONERIDGE ESTATES PHASE
 CABINET M, PAGE 300
 M.R.C.C.T.

HARDSCAPE PLAN
 FOR
PARADISO VALLE
 46 RESIDENTIAL LOTS / 2 HOA LOTS
 BEING 17.639 ACRES
 OUT OF THE
 STRASHLY B. SEARCY SURVEY, ABSTRACT NO. 818
 IN THE
 MCKINNEY, COLLIN COUNTY, TEXAS

OWNER/DEVELOPER: PING Interest 15051 Dallas Parkway Addison, TX 75001 Tel: (214) 810-7395 Contact: Don Ping				LANDSCAPE ARCHITECT: Kimley»Horn 5750 Genesis Court, Suite 200 Frisco, TX 75034 Tel: (972) 770-3017 Contact: Nik Adams, PLA	
DESIGNED	DRAWN	CHECKED	SCALE	DATE	KH PROJECT NO.
ALG	ALG	NBA	AS SHOWN	DEC. 2018	064531401

LH 1.04

PLOTTED BY: CAPINSKI, ALYSA (HORN) 12/16/2018 12:20 PM
 DWG NAME: K:\D\A\ CIVIL\0431401\PARADISO VALLE\LANDSCAPE\DESIGN\01 PERMIT CODE\MANSHET\LA 3.01.DWG (LH 3.01)
 USER: AUSTIN

This document, together with the concepts and designs presented herein, is an instrument of service, as an instrument of service, is intended only for the specific purpose and client for which it was prepared. Reuse of and improper reliance on this document without written authorization and approval by Kimley-Horn and Associates, Inc. shall be without liability to Kimley-Horn and Associates, Inc.

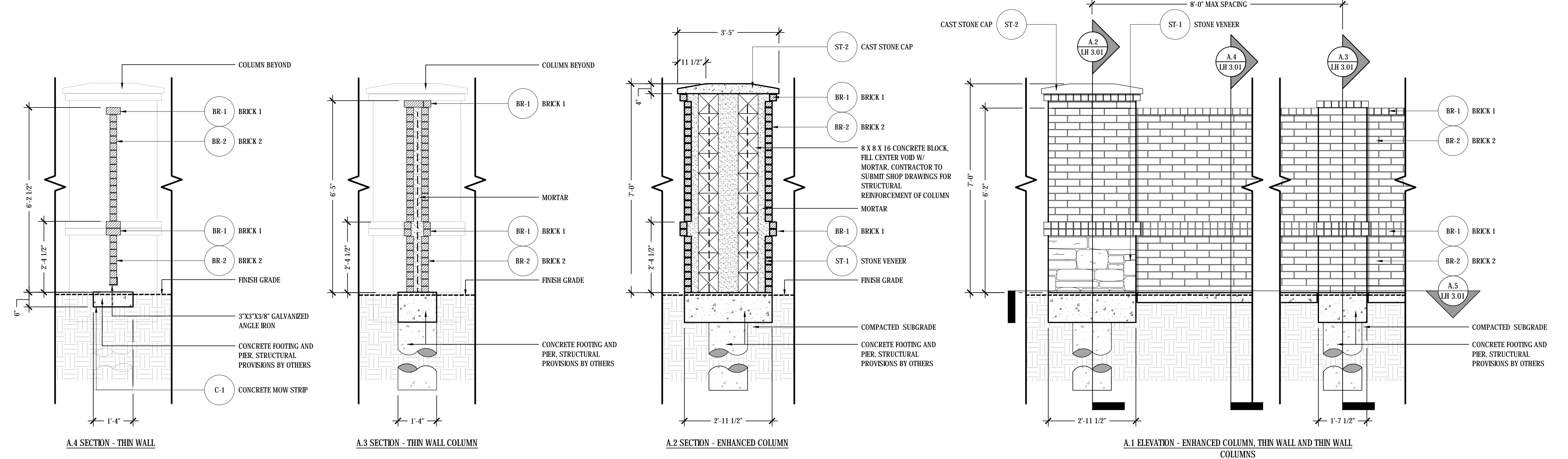
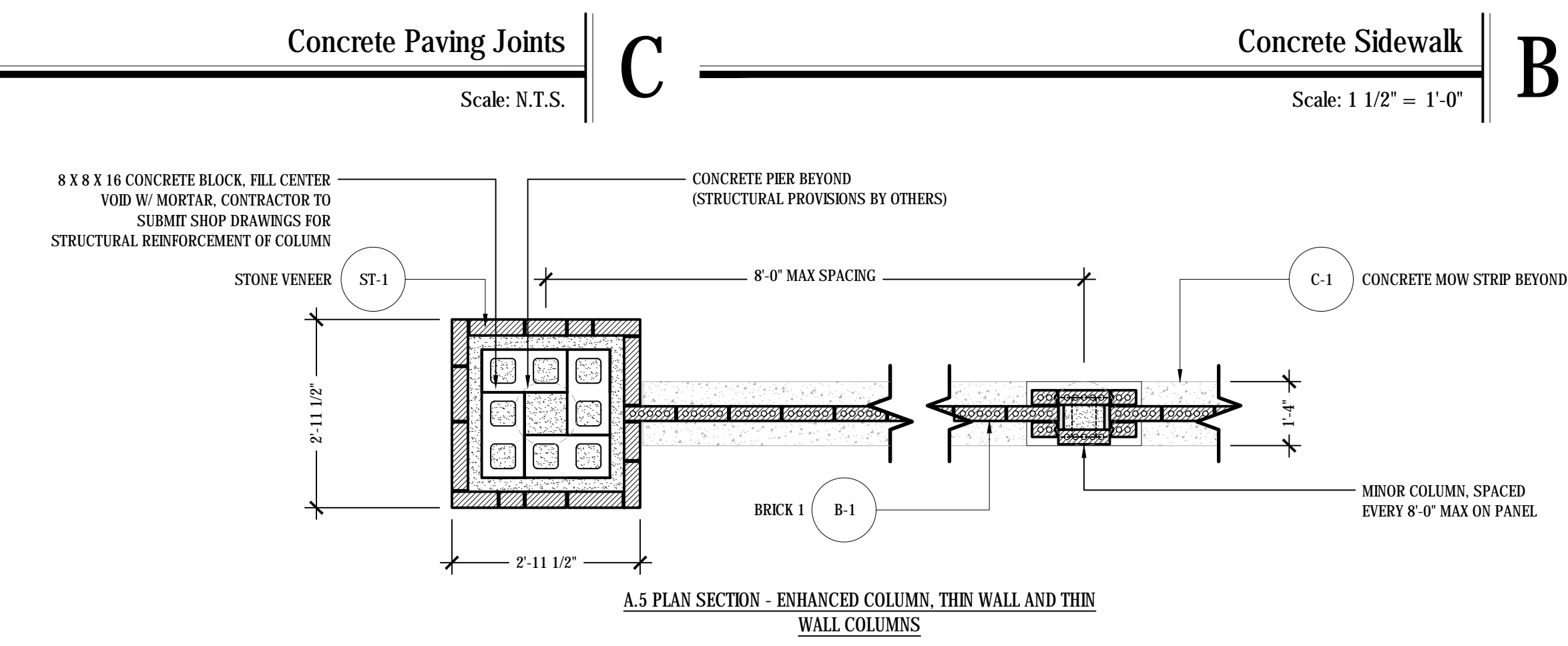
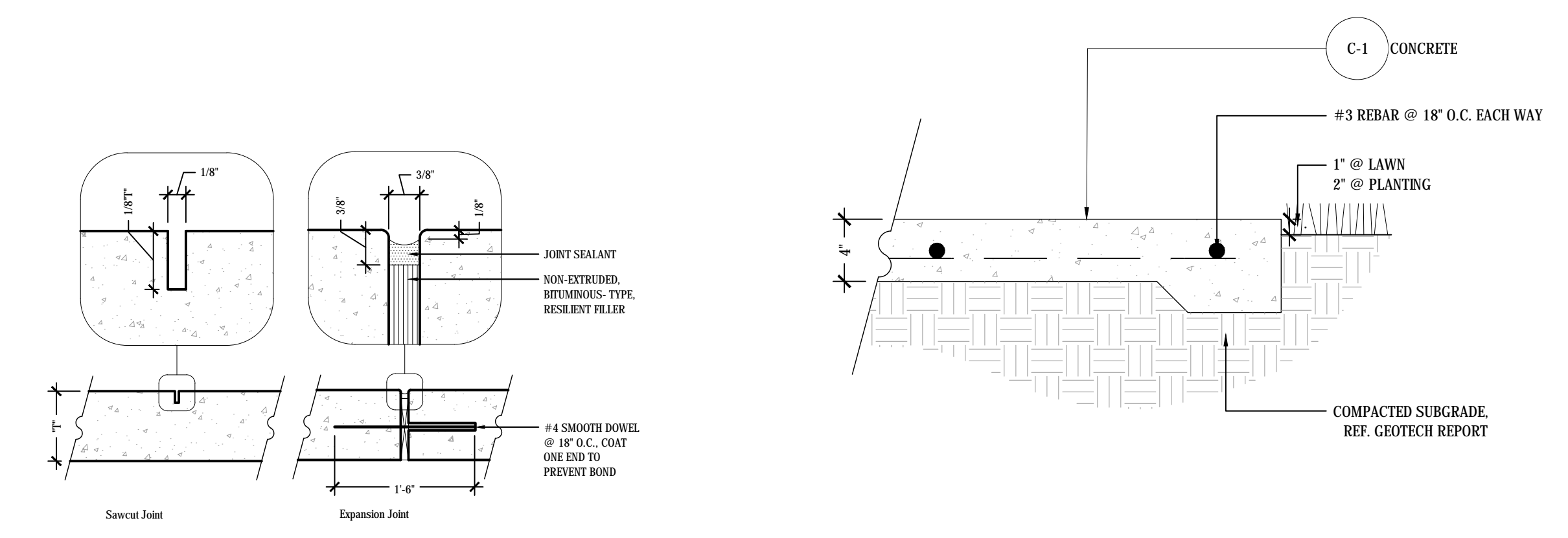

ENHANCED COLUMN AND BRICK THIN WALL
 Scale: 1/2" = 1'-0"

HARDSCAPE DETAILS
 FOR
PARADISO VALLE
 46 RESIDENTIAL LOTS / 2 HOA LOTS
 BEING 17.639 ACRES
 OUT OF THE
 STRASHLY B. SEARCY SURVEY, ABSTRACT NO. 818
 IN THE
 MCKINNEY, COLLIN COUNTY, TEXAS

OWNER/DEVELOPER:		LANDSCAPE ARCHITECT:	
PING Interest 15551 Dallas Parkway Addison, TX 75001 Tel: (214) 810-7395 Contact: Don Ping		Kimley»Horn 5750 Genesis Court, Suite 200 Frisco, TX 75034 Tel: (972) 770-3017 Contact: Nik Adams, PLA	
DESIGNED:	DRAWN:	CHECKED:	SCALE:
ALG	ALG	NBA	AS SHOWN
DATE:	KH PROJECT NO.		
DEC. 2018	064531401		LH 3.01

PLOTTED BY: GAFINSKI, ALYSA (HORN) 12/16/2018 12:21 PM
 DWG NAME: K:\DAL_CIVIL\431801\PARADISO VALLE\LANDSCAPE\DESIGN\01 PERMIT CODE\MANSHET\LAH 3.01.DWG (LH 3.01)
 USER: DAL_PAN
 PLOT DATE: 12/16/2018
 This document, together with the concepts and designs presented herein, is an instrument of service, its use is limited to the specific purpose and client for which it was prepared. Reuse of and improper reliance on this document without written authorization and approval by Kimley-Horn and Associates, Inc. shall be without liability to Kimley-Horn and Associates, Inc.

6' ORNAMENTAL SCREEN FENCE AT RETAINING WALL
 Scale: 1/2" = 1'-0"

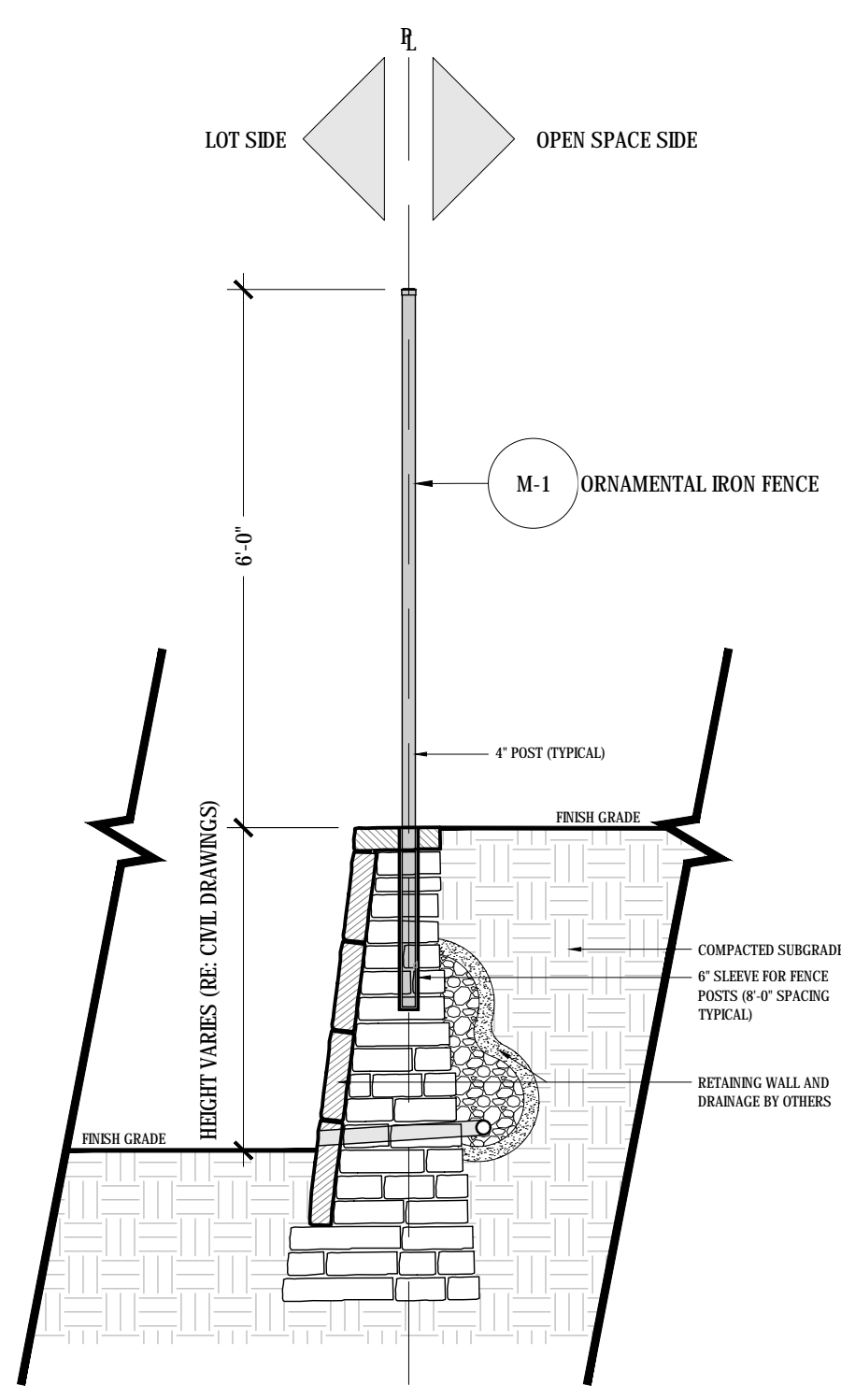

6' ORNAMENTAL SCREEN FENCE AT RETAINING WALL
 Scale: 1/2" = 1'-0"

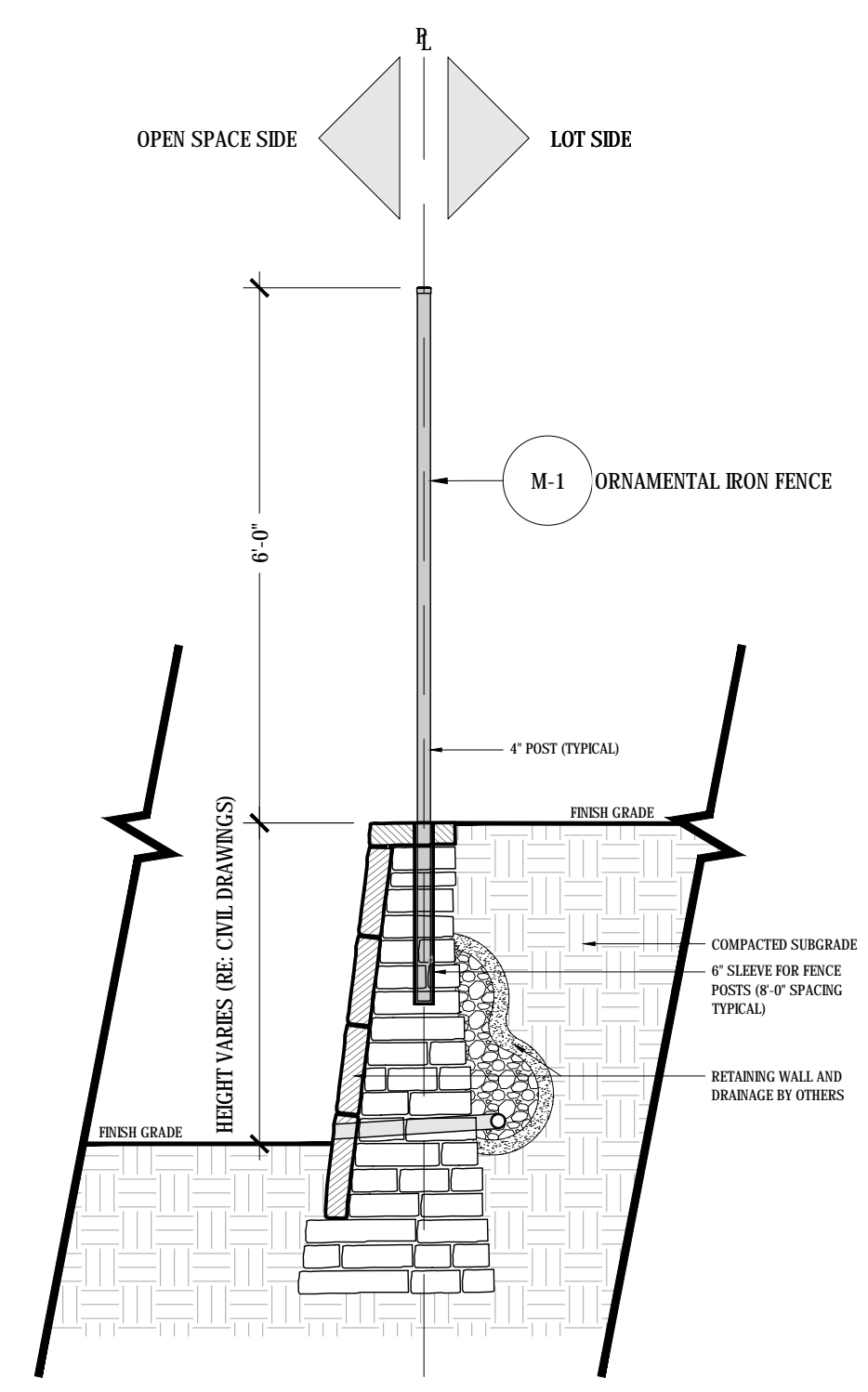

**B.2 SECTION - STONE WALL W/
 ORNAMENTAL IRON FENCE**

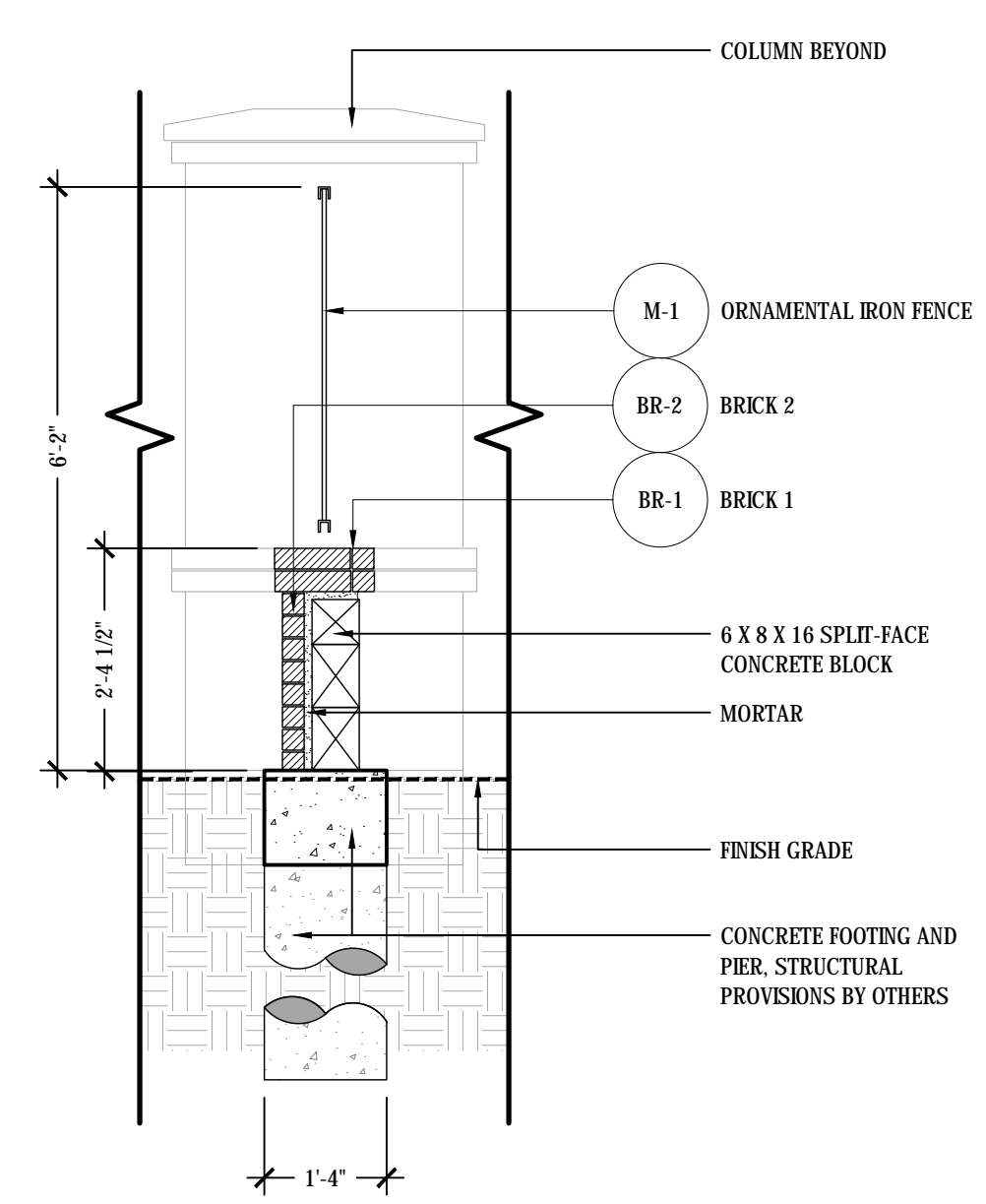

**B.1 ELEVATION - ENHANCED COLUMN, STONE WALL
 W/ ORNAMENTAL IRON FENCE**

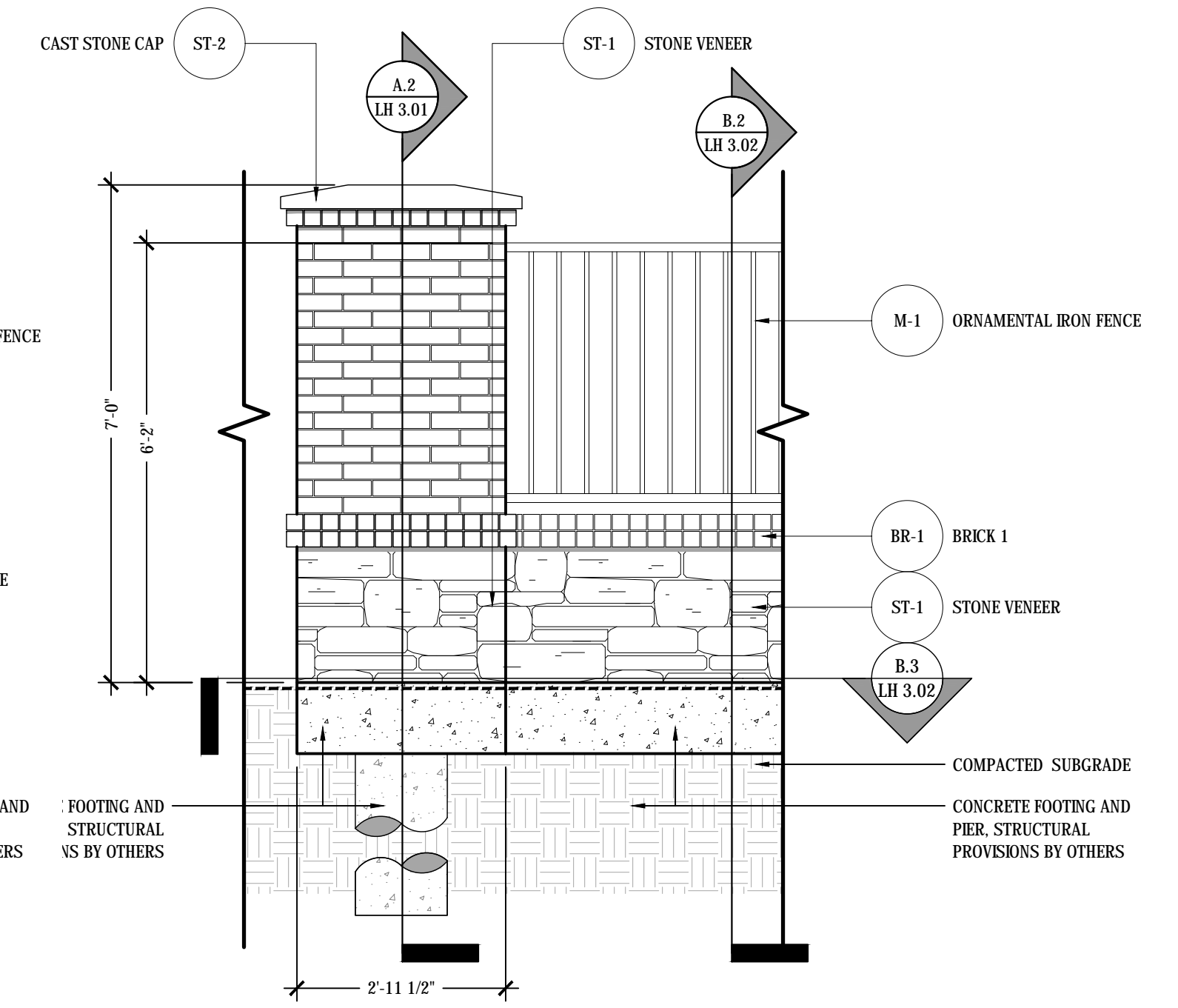

**B.3 PLAN SECTION - ENHANCED COLUMN, STONE WALL
 W/ ORNAMENTAL IRON FENCE**

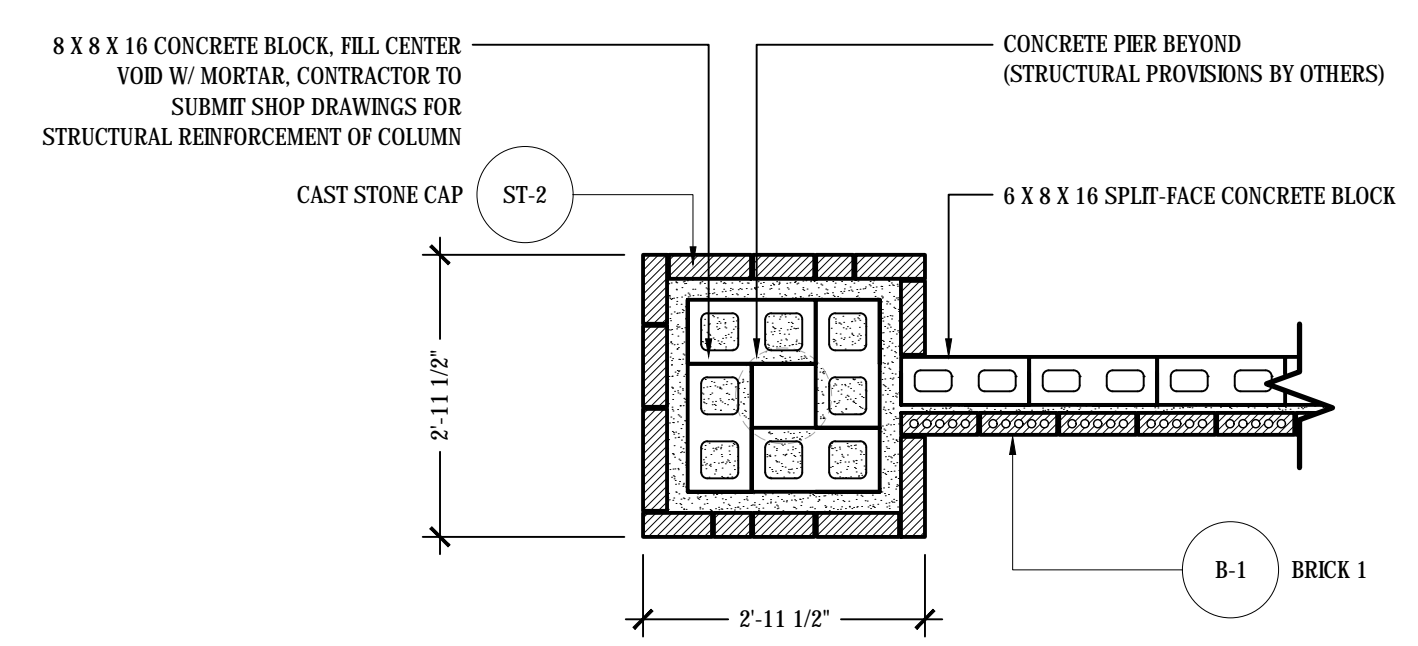

6' ORNAMENTAL SCREEN FENCE (TYPICAL)
 Scale: 1/2" = 1'-0"

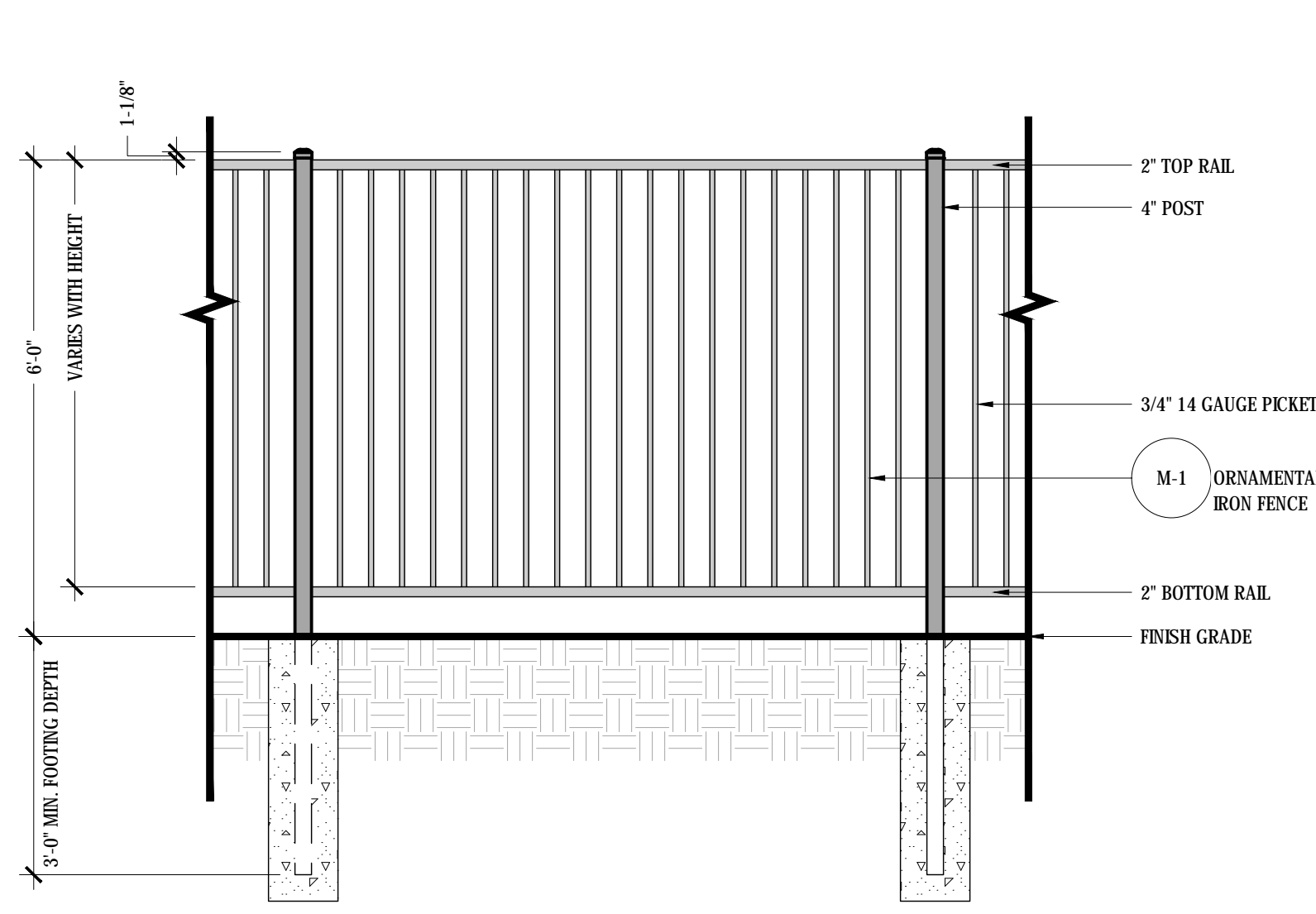
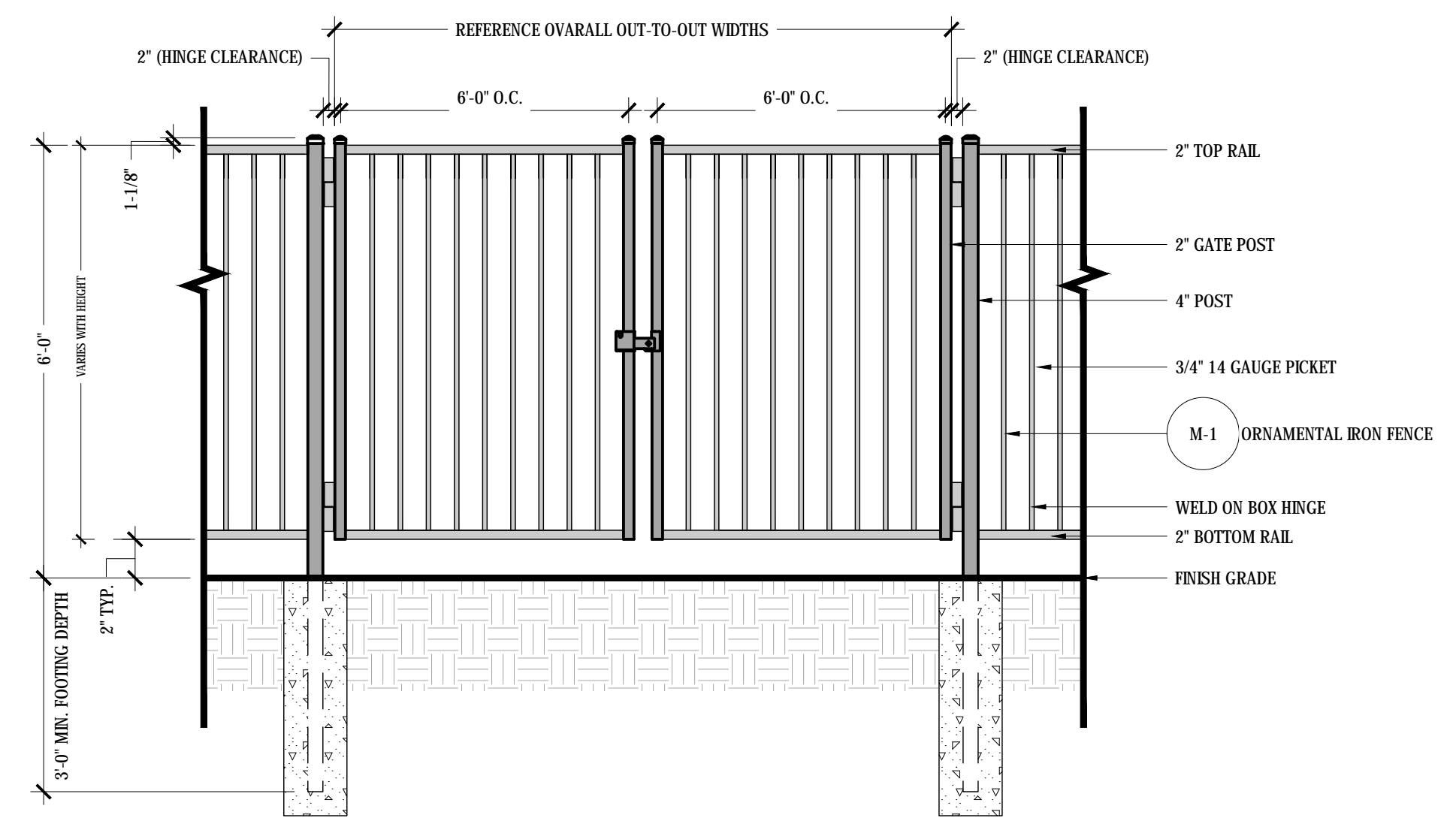
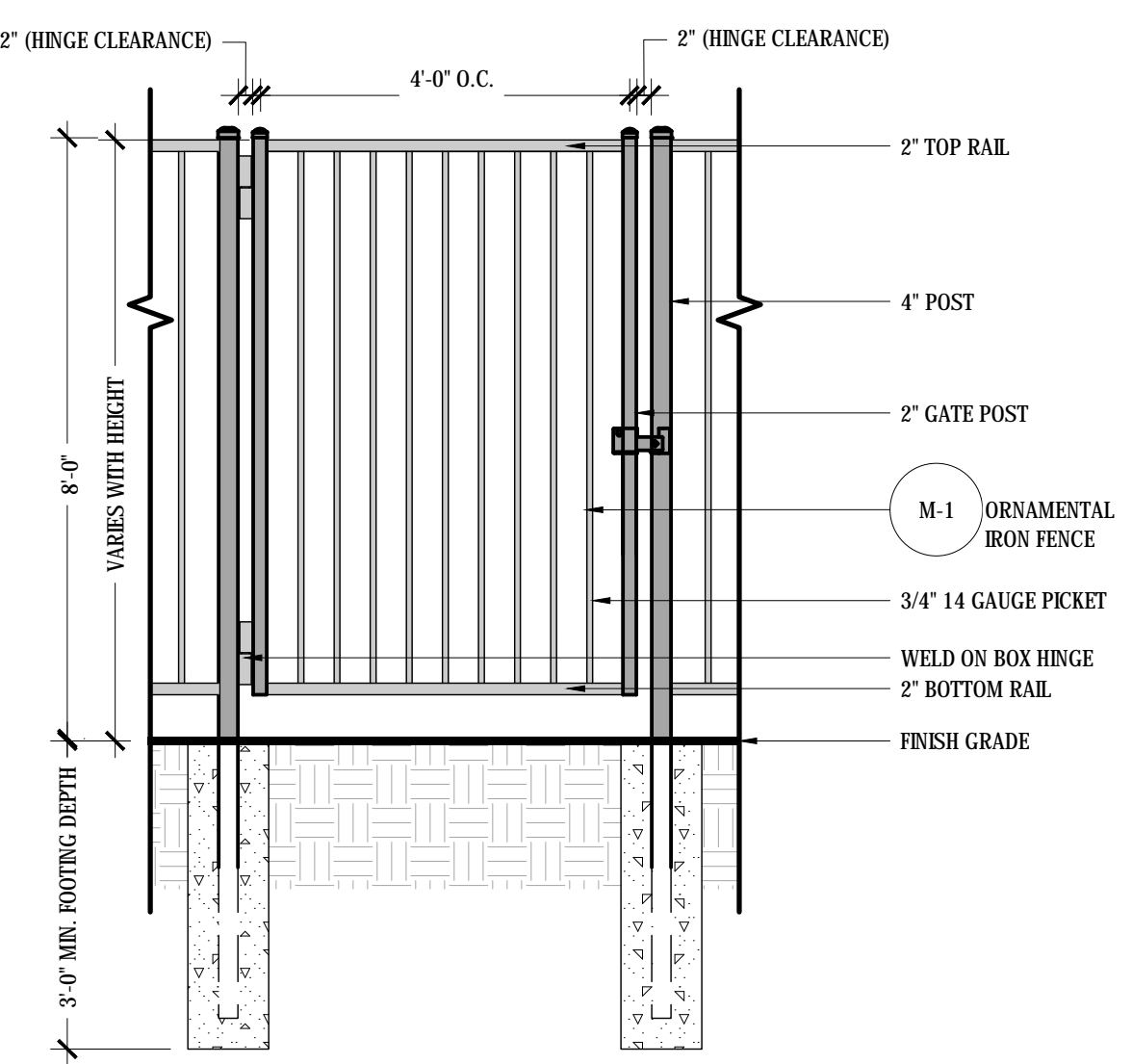

NOTE: ALL FENCING TO BE CUSTOM WELDED IN THE FIELD. STRUCTURAL PROVISIONS PROVIDED BY OTHERS.

HARDSCAPE DEATILS				
FOR PARADISO VALLE				
46 RESIDENTIAL LOTS / 2 HOA LOTS BEING 17.639 ACRES OUT OF THE STRASHLY B. SEARCY SURVEY, ABSTRACT NO. 818 IN THE McKINNEY, COLLIN COUNTY, TEXAS				
OWNER/DEVELOPER:		LANDSCAPE ARCHITECT:		
PING Interest 15551 Dallas Parkway Addison, TX 75001 Tel: (214) 810-7395 Contact: Don Ping		Kimley»Horn 5750 Genesis Court, Suite 200 Frisco, TX 75034 Tel: (972) 770-3017 Contact: Nik Adams, PLA		
DESIGNED ALG	DRAWN ALG	CHECKED NBA	SCALE AS SHOWN	DATE DEC. 2018
				KH PROJECT NO. 064531401
				LH 3.02