

THE COTTON MILL

Retail Infrastructure Grant

LANDMARK RETAIL

- Located at 610 Elm Street, The Cotton Mill sits at the entrance or "gateway" into the city via Highway 5



THE PROJECT

- What: New Sewer & Drainage lines added to the exterior of the property
- Why: Needed to add additional restrooms for a new Event Hall deemed, "The Atrium"

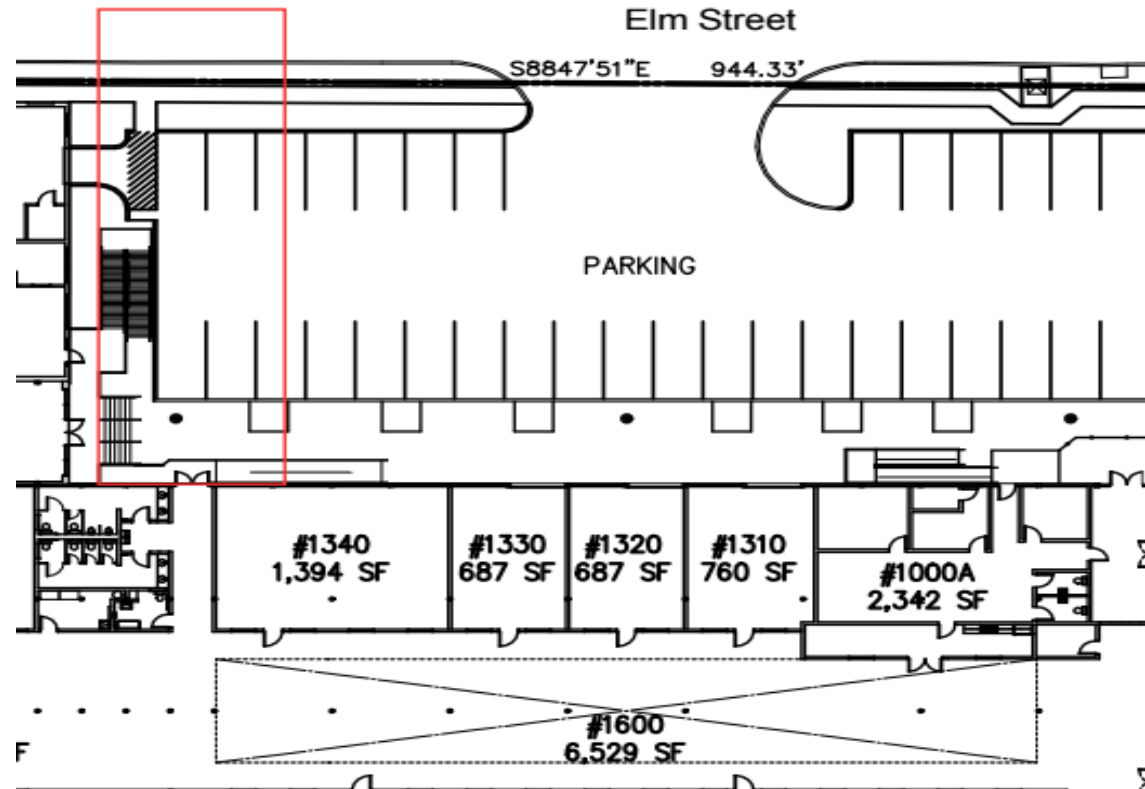

THE PROJECT

**Scope of Work: Remove and Replace Concrete Paving.
Per plans provide by owner.**

- .- Traffic control, flaggers**
- .-Saw Cut, clean up**
- .-Excavation & Back-fill.**

.-New Street Paving-----	\$ 9,500.00
.- Trench Safety Plan-----	\$ 600.00
.-PSI-Testing Lab-----	\$ 2,186.00
.- Extra Parking lot Concrete -----	\$12 ,500.00
Wall opening for water line, etc.	

Total \$ 24,786.00

.Trench safety protection equipment (may be use) \$ 2, 722.50

THE PROJECT

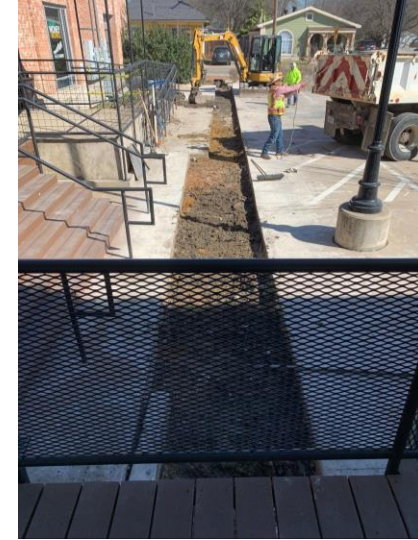

THE PROJECT

