

- LEGEND:**
- PROPOSED BOUNDARY ---
  - PARCELS BOUNDARY ---
  - EXISTING PAVEMENT ---

NO.	DATE	REVISIONS	COMMENTS

TBPE NO. F-12452

Civil Engineering + Planning

420 Throckmorton, Suite 600 • Fort Worth, TX 76102  
817.529.2700 • [evolvingtx.com](http://evolvingtx.com)

THIS DOCUMENT IS RELEASED FOR INTERIM REVIEW ONLY UNDER THE AUTHORITY OF SAMANTHA D. RENZ, P.E., CFM LIC. # 114504 ON 1/6/2021. IT IS NOT TO BE USED FOR CONSTRUCTION PURPOSES.

MCKINNEY-MULTIFAMILY  
N.E.C WILMETH ROAD AND  
COMMUNITY AVE  
MCKINNEY, TX

ZONING EXHIBIT

DRAWN BY:	IA
DESIGNED BY:	IA
CHECKED BY:	KD
PROJECT NO.	2020045
DATE:	1/6/2021
SHEET:	1 OF 1

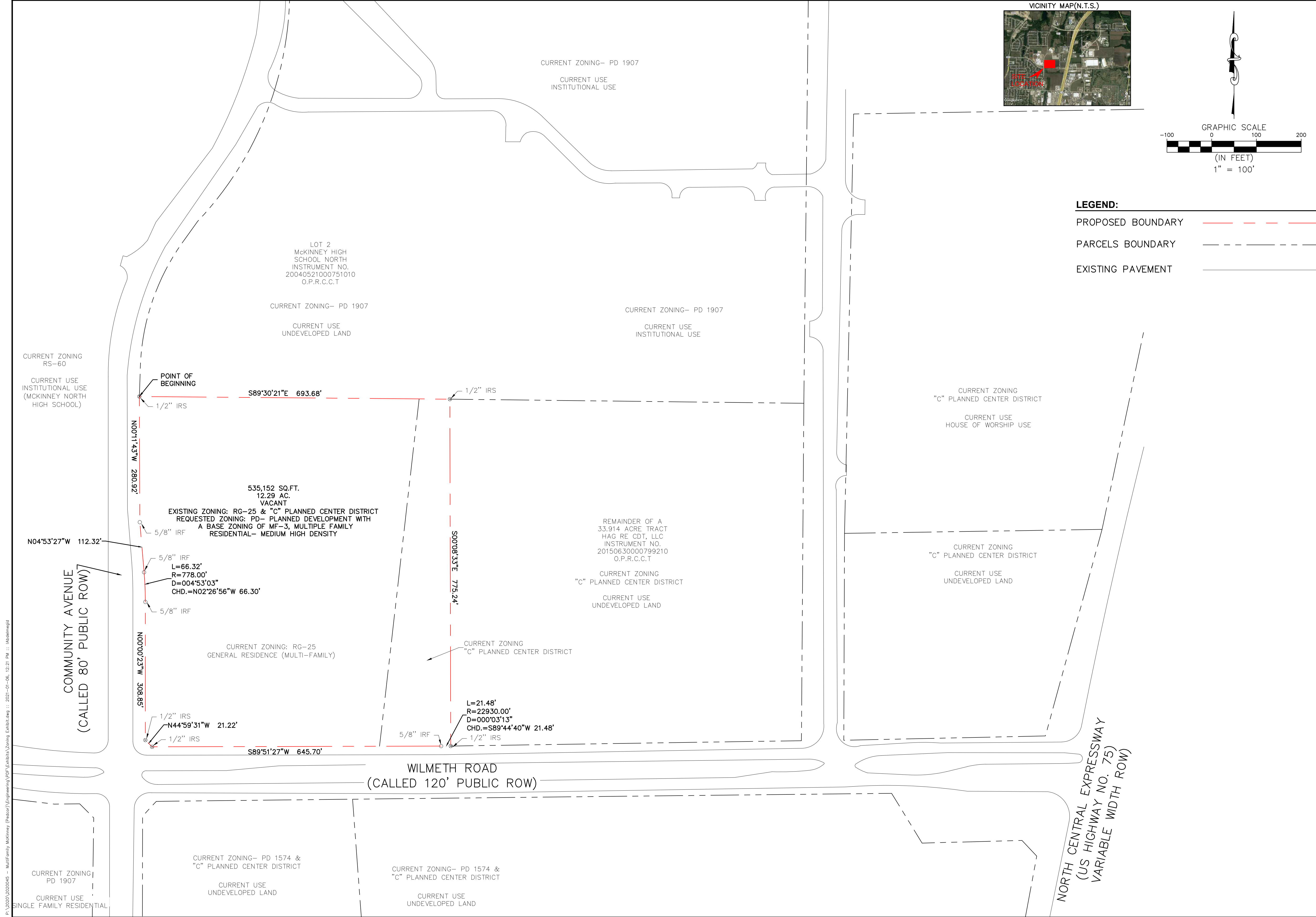

P:\2020\2020045 - Multifamily McKinney (Petro) Engineering\DWG\Exhibits\Zoning Exhibit.dwg : 2021-01-06, 12:21 PM :: hlabinegd