

# Case No. 13-189A

## Docekal / Gibson Annexation

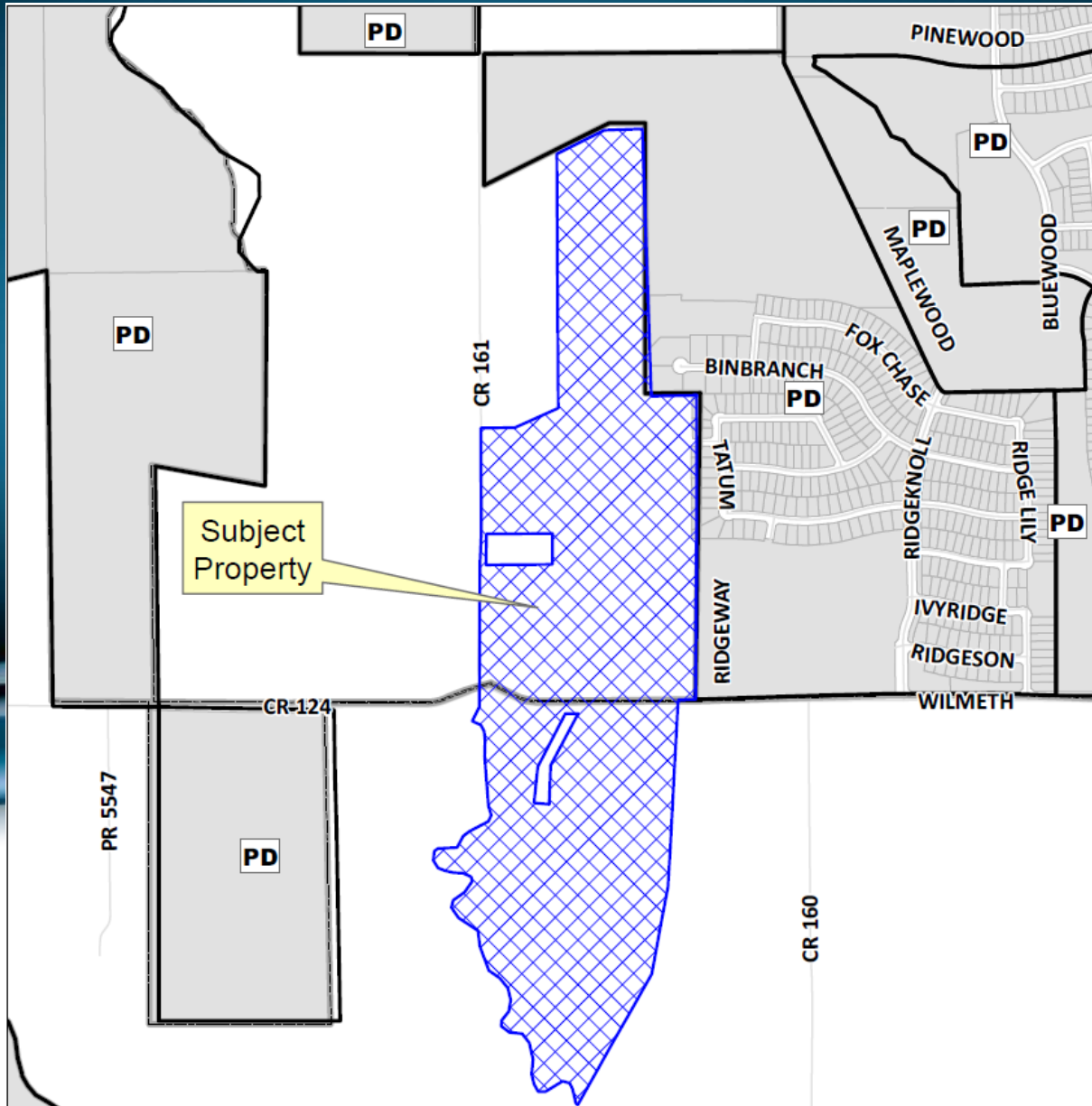

# Location Map





# Aerial Exhibit

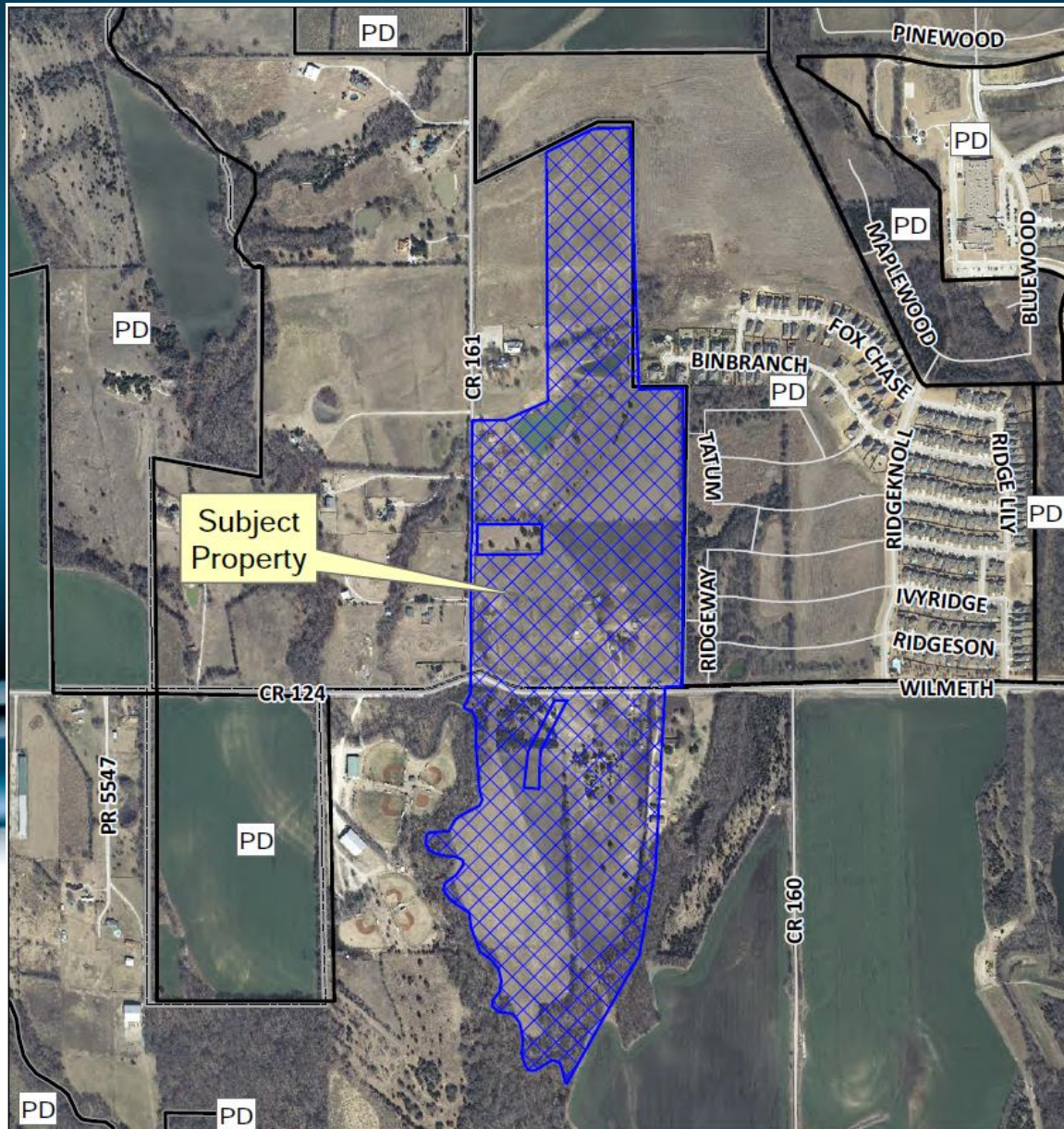





# Annexation Exhibit

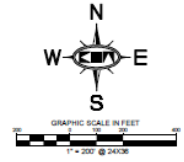
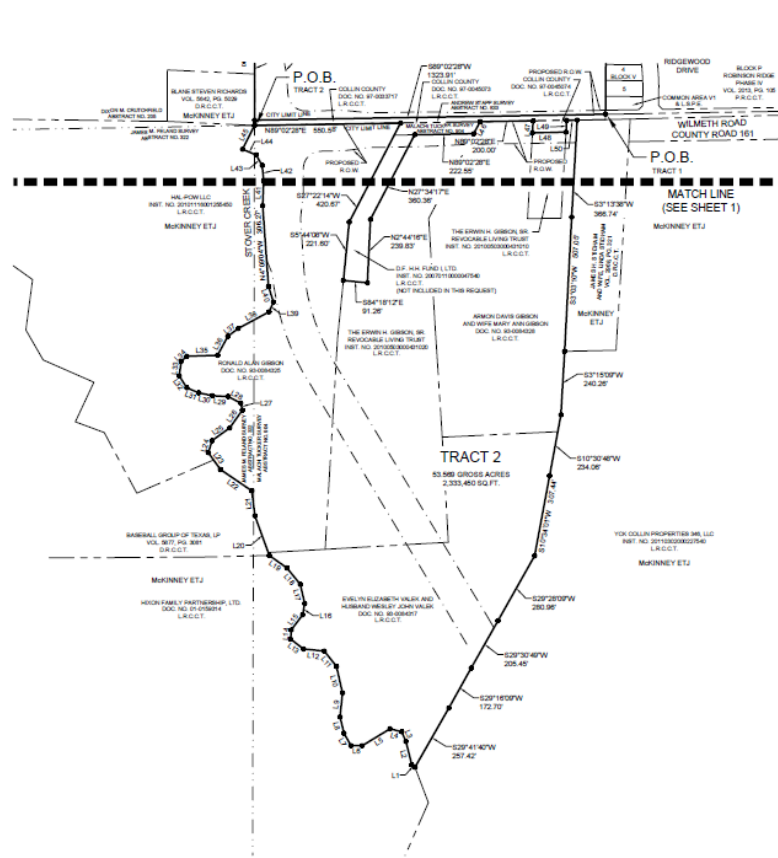
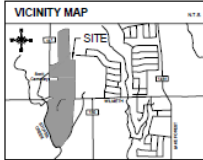

LINE TABLE		LINE TABLE			
NO.	BEARING	LENGTH	NO.	BEARING	LENGTH
L1	S89°58'47"W	18.41'	L24	N85°23'45"E	82.08'
L2	N87°02'29"E	36.71'	L25	S20°10'30"W	27.18'
L3	S22°47'07"W	36.84'	L26	N62°10'20"W	53.87'
L4	N73°18'30"W	45.37'	L27	N67°10'40"W	58.71'
L5	S86°47'20"W	139.59'	L28	N37°45'10"W	52.08'
L6	S88°17'47"W	45.17'	L29	N67°32'30"W	46.07'
L7	N82°48'20"E	55.88'	L30	S20°02'00"W	55.88'
L8	N73°47'20"E	82.82'	L31	N67°14'21"E	54.71'
L9	N68°10'20"E	36.33'	L32	N67°12'20"E	28.72'
L10	N71°11'30"W	110.74'	L33	N67°16'50"E	114.54'
L11	S28°18'30"W	73.87'	L34	N67°17'30"E	85.07'
L12	N68°19'20"E	78.87'	L35	N67°10'20"E	46.87'
L13	N62°15'30"W	87.47'	L36	N67°10'20"E	132.73'
L14	N68°14'50"E	34.74'	L37	N67°10'20"E	43.10'
L15	N71°11'30"E	75.82'	L38	N71°10'10"W	63.08'
L16	N71°07'10"E	48.58'	L39	N67°08'40"E	62.78'
L17	S23°07'20"W	78.82'	L40	N68°11'00"E	58.72'
L18	N68°10'20"W	78.82'	L41	N68°11'10"W	45.88'
L19	S23°08'30"W	81.87'	L42	N67°13'00"W	55.88'
L20	N71°11'30"W	136.12'	L43	N67°05'30"E	136.12'
L21	N67°09'20"W	84.87'	L44	N67°08'40"E	61.42'
L22	N67°09'20"W	148.48'	L45	S67°10'20"W	45.10'
L23	N28°18'30"W	78.82'	L46	N68°11'10"W	138.00'
L24	N71°47'10"E	45.88'	L47	N67°14'20"E	45.12'
L25	N67°10'20"E	63.08'	L48	N67°10'20"E	36.87'

ANNEXATION EXHIBIT  
 TRACT 1 73.131 ACRE TRACT  
 TRACT 2 53.569 ACRE TRACT  
 JAMES M. FELAND SURVEY, ABSTRACT NO. 322,  
 ANDREW STAPP SURVEY, ABSTRACT NO. 833,  
 DIXON CRUTCHFIELD SURVEY, ABSTRACT NO. 205 &  
 MALACHI TUCKER SURVEY, ABSTRACT NO. 904  
 COLLIN COUNTY, TEXAS

NOTE:  
 Per Texas Health and Safety Code Chapter 711.025 (6), right of way cannot be dedicated across a cemetery, unless specific provisions are met. As a result, the alignment of future Ridge Road Right of Way is shown to not require dedication from Grant Cemetery.

**Kimley-Horn and Associates, Inc.**  
 12795 Marsh Drive, Suite 1000  
 Dallas, Texas 75241  
 P: 972.714.1000  
 F: 972.714.1000  
 E: info@kimley-horn.com

Scale	Drawn by	Checked by	Date	Project No.	Sheet No.
1" = 200'	SLJ	DAB	AUG. 2013	98728601.1	2 OF 2