

LANDSCAPE TABULATIONS
CITY OF MCKINNEY, TEXAS

STREETYARD

1. 15% of the streetyard to be landscape.

Total Streetyard = 34,400 s.f.
Required 5,160 s.f. (15%) Provided 19,006 s.f. (43%)

SITE LANDSCAPE

1. 10% of the total site to be landscape.

Total Site = 51,826 s.f.
Required 5,183 s.f. (10%) Provided 19,325 s.f. (37%)

STREET TREES

1. One (1) tree, 4" cal., 12' ht. min. at time of planting, per 40 l.f. of street frontage.

MCDONALD STREET (392 l.f.)
Required (10) trees, 4" cal., 12' ht. Provided (10) trees, 4" cal., 12' ht.

ANTHONY STREET (126 l.f.)
Required (3) trees, 4" cal., 12' ht. Provided (3) trees (2) trees, 4" cal., 12' ht. (1) existing Hackberry, 7" cal.

WILCOX STREET (299 l.f.)
Required (8) trees, 4" cal., 12' ht. Provided (8) trees (5) trees, 4" cal., 12' ht. (1) existing American Elm, 10" cal. (1) existing Hackberry, 12" cal. (1) existing Cedar, 13" cal.

STANDIFER STREET (65 l.f.)
Required (2) trees, 4" cal., 12' ht. Provided (2) trees, 4" cal., 12' ht.

ADJACENT RESIDENTIAL ZONING

1. One (1) tree, 4" cal., 12' ht. min. at time of planting, per 40 l.f. of adjacent residential zoning.

RESIDENTIAL ZONING (ALONG SOUTHERN PROPERTY LINE) (225 l.f.)
Required (6) trees, 4" cal., 12' ht. Provided (6) trees, 4" cal., 12' ht.

PARKING LOT (38 spaces)

1. One (1) tree, 4" cal., 12' ht. min. at time of planting, per 10 parking spaces.
2. 36" ht. parking lot screen.

DUMPSTER SCREENING

1. Evergreen shrubs (acceptable for 6' ht. screening) shall be provided around dumpster screening wall, 3' ht. min. and 3' o.c. at time of planting.

SITE TREES

1. 50% min. of total trees on-site shall be canopy trees.

Total Site Trees = (38)
(33) canopy trees, 4" cal., 12' ht. = 87%

LANDSCAPE NOTES

- CONTRACTOR SHALL VERIFY ALL EXISTING AND PROPOSED SITE ELEMENTS AND NOTIFY LANDSCAPE ARCHITECT OF ANY DISCREPANCIES. SURVEY DATA OF EXISTING CONDITIONS WAS SUPPLIED BY OTHERS.
- CONTRACTOR SHALL LOCATE ALL EXISTING UNDERGROUND UTILITIES AND NOTIFY LANDSCAPE ARCHITECT OF ANY CONFLICTS. CONTRACTOR SHALL EXERCISE CAUTION WHEN WORKING IN THE VICINITY OF UNDERGROUND UTILITIES.
- CONTRACTOR SHALL PROVIDE A MINIMUM 2% SLOPE AWAY FROM ALL STRUCTURES.
- CONTRACTOR SHALL FINE GRADE AREAS TO ACHIEVE FINAL CONTOURS AS INDICATED. LEAVE AREAS TO RECEIVE TOPSOIL 3" BELOW FINAL FINISHED GRADE IN PLANTING AREAS AND 1" BELOW FINAL FINISHED GRADE IN LAWN AREAS.
- ALL PLANTING BEDS AND LAWN AREAS SHALL BE SEPARATED BY STEEL EDGING. NO STEEL EDGING SHALL BE INSTALLED ADJACENT TO BUILDINGS, WALKS, OR CURBS. CUT STEEL EDGING AT 45 DEGREE ANGLE WHERE IT INTERSECTS WALKS AND CURBS.
- TOP OF MULCH SHALL BE 1/2" MINIMUM BELOW THE TOP OF WALKS AND CURBS.
- ALL LAWN AREAS SHALL BE SOLID SOD BERMUDAGRASS, UNLESS OTHERWISE NOTED ON THE DRAWINGS.
- ALL REQUIRED LANDSCAPE AREAS SHALL BE PROVIDED WITH AN AUTOMATIC UNDERGROUND IRRIGATION SYSTEM WITH RAIN AND FREEZE SENSORS AND EVAPOTRANSPIRATION (ET) WEATHER BASED CONTROLLERS AND SAID IRRIGATION SYSTEM SHALL BE DESIGNED BY A QUALIFIED PROFESSIONAL AND INSTALLED BY A LICENSED IRRIGATOR.
- CONTRACTOR SHALL PROVIDE BID PROPOSAL LISTING UNIT PRICES FOR ALL MATERIAL PROVIDED.
- CONTRACTOR SHALL BE RESPONSIBLE FOR OBTAINING ALL REQUIRED LANDSCAPE AND IRRIGATION PERMITS.

MAINTENANCE NOTES

- THE OWNER, TENANT AND THEIR AGENT, IF ANY, SHALL BE JOINTLY AND SEVERALLY RESPONSIBLE FOR THE MAINTENANCE OF ALL LANDSCAPE.
- ALL LANDSCAPE SHALL BE MAINTAINED IN A NEAT AND ORDERLY MANNER AT ALL TIMES. THIS SHALL INCLUDE MOWING, EDGING, PRUNING, FERTILIZING, WATERING, WEEDING AND OTHER SUCH ACTIVITIES COMMON TO LANDSCAPE MAINTENANCE.
- ALL LANDSCAPE AREAS SHALL BE KEPT FREE OF TRASH, LITTER, WEEDS AND OTHER SUCH MATERIAL OR PLANTS NOT PART OF THIS PLAN.
- ALL PLANT MATERIAL SHALL BE MAINTAINED IN A HEALTHY AND GROWING CONDITION AS IS APPROPRIATE FOR THE SEASON OF THE YEAR.
- ALL PLANT MATERIAL WHICH DIES SHALL BE REPLACED WITH PLANT MATERIAL OF EQUAL OR BETTER VALUE.
- CONTRACTOR SHALL PROVIDE SEPARATE BID PROPOSAL FOR ONE YEAR'S MAINTENANCE TO BEGIN AFTER FINAL ACCEPTANCE.

GENERAL LAWN NOTES

- CONTRACTOR SHALL COORDINATE OPERATIONS AND AVAILABILITY OF EXISTING TOPSOIL WITH ON-SITE CONSTRUCTION MANAGER.
- CONTRACTOR SHALL LEAVE LAWN AREAS 1" BELOW FINAL FINISHED GRADE PRIOR TO TOPSOIL INSTALLATION.
- CONTRACTOR SHALL FINE GRADE AREAS TO ACHIEVE FINAL CONTOURS AS INDICATED ON CIVIL PLANS. ADJUST CONTOURS TO ACHIEVE POSITIVE DRAINAGE AWAY FROM BUILDINGS. PROVIDE UNIFORM ROUNDING AT TOP AND BOTTOM OF SLOPES AND OTHER BREAKS IN GRADE. CORRECT IRREGULARITIES AND AREAS WHERE WATER MAY STAND.
- ALL LAWN AREAS SHALL BE FINE GRADED, IRRIGATION TRENCHES COMPLETELY SETTLED AND FINISH GRADE APPROVED BY THE OWNER'S CONSTRUCTION MANAGER OR LANDSCAPE ARCHITECT PRIOR TO LAWN INSTALLATION.
- CONTRACTOR SHALL REMOVE ALL ROCKS 3/4" DIAMETER AND LARGER, DIRT CLOUDS, STICKS, CONCRETE SPOILS, ETC. PRIOR TO PLACING TOPSOIL AND LAWN INSTALLATION.
- CONTRACTOR SHALL MAINTAIN ALL LAWN AREAS UNTIL FINAL ACCEPTANCE. THIS SHALL INCLUDE, BUT NOT LIMITED TO: MOWING, WATERING, WEEDING, CULTIVATING, CLEANING AND REPLACING DEAD OR BARE AREAS TO KEEP PLANTS IN A VIGOROUS, HEALTHY CONDITION.
- CONTRACTOR SHALL GUARANTEE ESTABLISHMENT OF ACCEPTABLE TURF AREA AND SHALL PROVIDE REPLACEMENT FROM LOCAL SUPPLY IF NECESSARY.

SOLID SOD NOTES

- PLANT SOD BY HAND TO COVER INDICATED AREAS COMPLETELY. ENSURE EDGES OF SOD ARE TOUCHING. TOP DRESS JOINTS BY HAND WITH TOPSOIL TO FILL VOIDS.
- ROLL GRASS AREAS TO ACHIEVE A SMOOTH, EVEN SURFACE, FREE FROM UNNATURAL UNDULATIONS.
- WATER SOD THOROUGHLY AS SOD OPERATION PROGRESSES.
- GRASS SHALL BE ESTABLISHED WITH 100% COVERAGE AND 70% DENSITY WITH AN APPROVED PERENNIAL GRASS PRIOR TO ISSUANCE OF A CO. APPROVED GRASSES INCLUDE BUFFALO, BERMUDAGRASS, AND ZOYSIA.

CITY OF MCKINNEY LANDSCAPE NOTE

IF A WROUGHT-IRON FENCE WITH MASONRY COLUMNS IS CHOSEN AS A SCREENING DEVICE, EVERGREEN SHRUBS, MINIMUM 3' HEIGHT AT THE TIME OF PLANTING, WILL BE PLANTED AT A MINIMUM OF 36" ON CENTER.

PLANT LIST

SYMBOL	BOTANICAL NAME	COMMON NAME	QTY.	SIZE	REMARKS
TREES					
CM	<i>Lagerstroemia indica</i> 'Natchez'	Crepe Myrtle 'Natchez'	5	30 gal.	container grown, 3-5 trunk, no cross canes, 8' ht., 4' spread, matching
CO	<i>Quercus muehlenbergii</i>	Chinkapin Oak	9	4" cal.	container grown, 12' ht. min. at time of planting, 6' spread, 6' branching ht., matching
LE	<i>Ulmus parvifolia</i> 'Sempervirens'	Lacebark Elm	18	4" cal.	container grown, 12' ht. min. at time of planting, 6' spread, 6' branching ht., matching
LO	<i>Quercus virginiana</i>	Live Oak	6	4" cal.	container grown, 12' ht. min. at time of planting, 6' spread, 6' branching ht., matching
SHRUBS/GROUND COVER					
AJ	<i>Trachelospermum asiaticum</i>	Asian Jasmine	155	4" pots	container (3) 12" runners min., 12" o.c.
DBH	<i>Ilex cornuta</i> 'Burfordii Nana'	Dwarf Burford Holly	110	7 gal.	container full, 24" spread, 36" ht. at time of planting, 30" o.c.
IH	<i>Raphirolepis indica</i> 'Pinkie'	Indian Hawthorne 'Pinkie'	43	5 gal.	container full, 20" spread, 24" o.c.
KO	<i>Rosa hybrida</i> 'Radtke'	Double Knock Out Rose	21	5 gal.	container full, 20" spread, 24" o.c.
LIR	<i>Liriope muscari</i> 'Big Blue'	Liriope 'Big Blue'	260	4" pots	container full top of container, 12" o.c.
NRS	<i>Ilex spp.</i> 'Nellie R. Stevens'	Nellie R. Stevens Holly	14	7 gal.	container full to base, 36" ht. at time of planting, 36" o.c.
	<i>Cynodon dactylon</i>	Common Bermudagrass			refer to notes

NOTE: ALL TREES SHALL HAVE STRAIGHT TRUNKS AND BE MATCHING WITHIN VARIETIES. PLANT LIST IS AN AID TO BIDDERS ONLY. CONTRACTOR SHALL VERIFY ALL QUANTITIES ON PLAN. ALL HEIGHTS AND SPREADS ARE MINIMUMS. ALL PLANT MATERIAL SHALL MEET OR EXCEED REMARKS AS INDICATED.

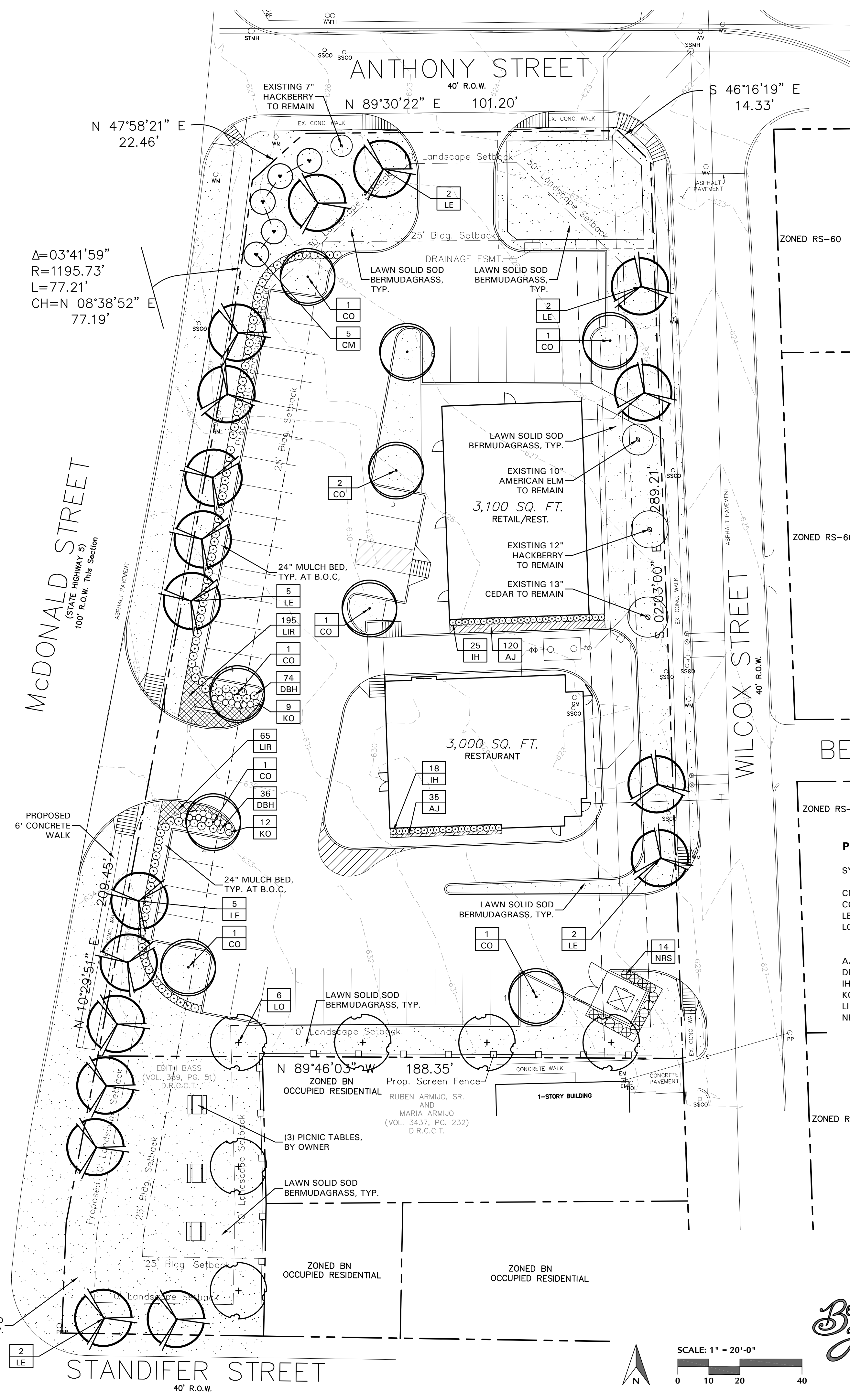

Belle
BelleFirma
823 Brookhurst Drive
Dallas, Texas 75218
214.708.5274
www.bellefirma.com

CROSS ENGINEERING CONSULTANTS
131 S. Tennessee Street • McKinney, Texas 75069
972.562.4409 • Texas P.E. Firm No. F-5935

Issue Dates: 1, 2, 3, 4, 5, 6
Revisions: 1, 2
Date: 9/27/11, 10/19/11

Drawn By: LPS
Checked By: KAH
Scale: 1" = 20'



LANDSCAPE PLAN
LINFER Retail Center
LINFER Properties, L.L.C.
City of McKinney, Texas

Sheet No. **L1.01**
Project No. 10023

SECTION 02900 - LANDSCAPE

PART 1 - GENERAL

1.1 REFERENCED DOCUMENTS

A. Refer to Landscape Plans, notes, details, bidding requirements, special provisions, and schedules for additional requirements.

1.2 DESCRIPTION OF WORK

A. Work included: Furnish all supervision, labor, materials, services, equipment and appliances required to complete the work covered in conjunction with the landscaping covered in these specifications and landscaping plans, including:

1. Planting (trees, shrubs and grasses)
2. Bed preparation and fertilization
3. Notification of sources
4. Water and maintenance until final acceptance
5. Guarantee

1.3 REFERENCE STANDARDS

- A. American Standard for Nursery Stock published by American Association of Nurserymen: 27 October 1980, Edition; by American National Standards Institute, Inc. (Z60.1) - plant material
- B. American Joint Committee on Horticultural Nomenclature: 1942 Edition of Standardized Plant Names.
- C. Texas Association of Nurserymen, Grades and Standards
- D. Hortis Third, 1976 - Cornell University

1.4 NOTIFICATION OF SOURCES AND SUBMITTALS

A. Samples: Provide representative quantities of sandy loam soil, mulch, bed mix material, gravel and crushed stone. Samples shall be approved by Owner's Authorized Representative before use on the project.

1.5 JOB CONDITIONS

- A. General Contractor to complete the following punch list: Prior to Landscape Contractor initiating any portion of landscape installation, General Contractor shall leave planting bed areas three (3") inches below final finish grade of sidewalks, drives and curbs as shown on the drawings. All lawn areas to receive solid sod shall be left one (1") inch below the final finish grade of sidewalks, drives and curbs. All construction debris shall be removed prior to Landscape Contractor beginning any work.
- B. Storage of materials and equipment at the job site will be at the risk of the Landscape Contractor. The Owner cannot be held responsible for theft or damage.

1.6 MAINTENANCE AND GUARANTEE

- A. Maintenance:
1. The Landscape Contractor shall be held responsible for the maintenance of all work from the time of planting until final acceptance by the Owner. No trees, shrubs, groundcover or grass will be accepted unless they show healthy growth and satisfactory foliage conditions.
 2. Maintenance shall include watering of trees and plants, cultivation, weeding spraying, edging, pruning of trees, mowing of grass, cleaning up and all other work necessary of maintenance.
 3. A written notice requesting final inspection and acceptance should be submitted to the Owner at least seven (7) days prior to completion. An on-site inspection by the Owner's Authorized Representative will be completed prior to written acceptance.
- B. Guarantee:

1. Trees, shrubs and groundcover shall be guaranteed for a twelve (12) month period after final acceptance. The Contractor shall replace all dead materials as soon as weather permits and upon notification of the Owner. Plants, including trees, which have partially died so that shape, size, or symmetry have been damaged, shall be considered subject to replacement. In such cases, the opinion of the Owner shall be final.

a. Plants used for replacement shall be of the same size and kind as those originally planted and shall be planted as originally specified. All work, including materials, labor and equipment used in replacements, shall carry a twelve (12) month guarantee. Any damage, including ruts in lawn or bed areas, incurred as a result of making replacements shall be immediately repaired.

b. At the direction of the Owner, plants may be replaced at the start of the next year's planting season. In such cases, dead plants shall be removed from the premises immediately.

c. When plant replacements are made, plants, soil mix, fertilizer and mulch are to be utilized as originally specified and re-inspected for full compliance with the contract requirements. All replacements are to be included under "Work" of this section.

2. The Owner agrees that for the guarantee to be effective, he will water plants at least twice a week during dry periods and cultivate beds once a month after final acceptance.

3. The above guarantee shall not apply where plants die after acceptance because of injury from storms, hail, freezes, insects, diseases, injury by humans, machines or theft.

4. Acceptance for all landscape work shall be given after final inspection by the Owner provided the job is in a complete, undamaged condition and there is a stand of grass in all lawn areas. At that time, the Owner will assume maintenance on the accepted work.

C. Repairs: Any necessary repairs under the Guarantee must be made within ten (10) days after receiving notice, weather permitting. In the event the Landscape Contractor does not make repairs accordingly, the Owner, without further notice to Contractor, may provide materials and men to make such repairs at the expense to the Landscape Contractor.

1.7 QUALITY ASSURANCE

A. General: Comply with applicable federal, state, county and local regulations governing landscape materials and work.

B. Personnel: Employ only experienced personnel who are familiar with the required work. Provide full time supervision by a qualified foreman acceptable to Landscape Architect.

C. Selection of Plant Material:

1. Make contact with suppliers immediately upon obtaining notice of contract acceptance to select and book materials. Develop a program of maintenance (pruning and fertilization) which will ensure the purchased materials will meet and / or exceed project specifications.

2. Substitutions: Do not make plant material substitutions. If the specified landscape material is not obtainable, submit proof of non-availability to Landscape Architect, together with proposal for use of equivalent material. At the time bids are submitted, the Contractor is assumed to have located the materials necessary to complete the job as specified.

3. Landscape Architect will provide a key identifying each tree location on site. Written verification will be required to document material selection, source and delivery schedules to site.

4. Measurements: Measure trees with branches and trunks or canes in their normal position. Do not prune to obtain required sizes. Take caliper measurements six inches above ground for trees up to and including 4" caliper size, and twelve inches above ground for larger sizes. Measure main body of all plant material of height and spread dimensions,

do not measure from branch or root tip-to-tip.

5. Owner's Authorized Representative shall inspect all plant material with requirements for genus, species, cultivar / variety size and quality.

6. Owner's Authorized Representative retains the right to further inspect all plant material upon arrival to the site and during installation for size and condition of root balls and root systems, limbs, branching habit, insects, injuries and latent defects.

7. Owner's Authorized Representative may reject unsatisfactory or defective material at any time during the process work. Remove rejected materials immediately from the site and replace with acceptable material at no additional cost to the Owner. Plants damaged in transit or at job site shall be rejected.

1.8 PRODUCT DELIVERY, STORAGE AND HANDLING

A. Preparation:

1. Balled and Burlapped (B&B) Plants: Dig and prepare plants in a manner that will not damage roots, branches, shape and future development.

2. Container Grown Plants: Deliver plants in rigid container to hold ball shape and protect root mass.

B. Delivery:

1. Deliver packaged materials in sealed containers showing weight, analysis and name of manufacturer. Protect materials from deterioration during delivery and while stored on site.

2. Deliver only plant materials that can be planted in one day unless adequate storage and watering facilities are available on job site.

3. Protect root balls by heeling in with sawdust or other approved moisture retaining material if not planted within 24 hours of delivery.

4. Protect plants during delivery to prevent damage to root balls or desiccation of leaves. Keep plants moist at all times. Cover all materials during transport.

5. Notify Owner's Authorized Representative of delivery schedule 72 hours in advance job site.

6. Remove rejected plant material immediately from job site.

7. To avoid damage or stress, do not lift, move, adjust to plumb, or otherwise manipulate plants by trunk or stems.

PART 2 - PRODUCTS

2.1 PLANTS

A. General: Well-formed No. 1 grade or better nursery grown stock. Listed plant heights are from tops of root balls to nominal tops of plants. Plant spread refers to nominal outer width of the plant, not to the outer leaf tips. Plants will be individually approved by the Owner's Authorized Representative and his decision as to their acceptability shall be final.

B. Quantities: The drawings and specifications are complimentary. Anything called for on one and not the other is as binding as if shown and called for on both. The plant schedule is an aid to bidders only. Confirm all quantities on plan.

C. Quality and size: Plant materials shall conform to the size given on the plan, and shall be healthy, symmetrical, well-shaped, full branched and well rooted. The plants shall be free from injurious insects, diseases, injuries to the bark or roots, broken branches, objectionable disfigurements, insect eggs and larvae, and are to be of specimen quality.

D. Approval: All plants which are found unsuitable in growth, or are in any unhealthy, badly shaped or undersized condition will be rejected by the Owner's Authorized Representative either before or after planting and shall be removed at the expense of the Landscape Contractor and replaced with acceptable plant as

specified at no additional cost to the Owner.

E. Trees shall be healthy, full-branched, well-shaped, and shall meet the minimum trunk and diameter requirements of the plant schedule. Balls shall be firm, neat, slightly tapered and well wrapped in burlap. Any tree loose in the ball or with a broken root ball at time of planting will be rejected. Balls shall be ten (10") inches in diameter for each one (1") inch of trunk diameter, measured six (6") inches above ball. (Nomenclature confirms to the customary nursery usage. For clarification, the term "multi-trunk" defines a plant having three (3) or more trunks of nearly equal diameter.)

F. Pruning: All pruning of trees and shrubs, as directed by the Landscape Architect prior to final acceptance, shall be executed by the Landscape Contractor at no additional cost to the Owner.

2.2 SOIL PREPARATION MATERIALS

A. Sandy Loam:

1. Friable, fertile, dark, loamy soil, free of clay lumps, subsoil, stones and other extraneous material and reasonably free of weeds and foreign grasses. Loam containing Dallasgrass or Nutgrass shall be rejected.

2. Physical properties as follows:
a. Clay - between 7-27 percent
b. Silt - between 15-25 percent
c. Sand - less than 52 percent

3. Organic matter shall be 3%-10% of total dry weight.

4. If requested, Landscape Contractor shall provide a certified soil analysis conducted by an approved soil testing laboratory verifying that sandy loam meets the above requirements.

B. Organic Material: Compost with a mixture of 80% vegetative matter and 20% animal waste. Ingredients should be a mix of coarse and fine textured material.

C. Premixed Bedding Soil as supplied by Vital Earth Resources, Gladewater, Texas; Professional Bedding Soil as supplied by Living Earth Technology, Dallas, Texas or Acid Gro Municipal Mix as supplied by Soil Building Systems, Dallas, Texas or approved equal.

D. Sharp Sand: Sharp sand must be free of seeds, soil particles and weeds.

E. Mulch: Double Shredded Hardwood Mulch, partially decomposed, dark brown. Living Earth Technologies or approved equal.

F. Organic Fertilizer: Fertilaid, Sustane, or Green Sense or equal as recommended for required applications. Fertilizer shall be delivered to the site in original unopened containers, each bearing the manufacturer's guaranteed statement of analysis.

G. Commercial Fertilizer: 10-20-10 or similar analysis. Nitrogen source to be a minimum 50% slow release organic Nitrogen (SCU or UF) with a minimum 8% sulfur and 4% iron, plus micronutrients.

H. Peat: Commercial sphagnum peat moss or partially decomposed shredded pine bark or other approved organic material.

2.3 MISCELLANEOUS MATERIALS

A. Steel Edging: 3/16" x 4" x 16' - dark green, DURAEDGE® steel landscape edging manufactured by The J.D. Russell Company under its trade name DURAEDGE Heavy Duty Steel.

B. Staking Material for Shade Trees: refer to details.

C. Gravel: Washed native pea gravel, graded 1 inch to 1-1/2 inch.

D. Filter Fabric: 'Mirafri Mirscape' by Mirafri Construction Products available at Lone Star Products, Inc., (469) 523-0444 or approved equal.

E. River Rock: 'Colorado' or native river rock, 2" - 4" dia.

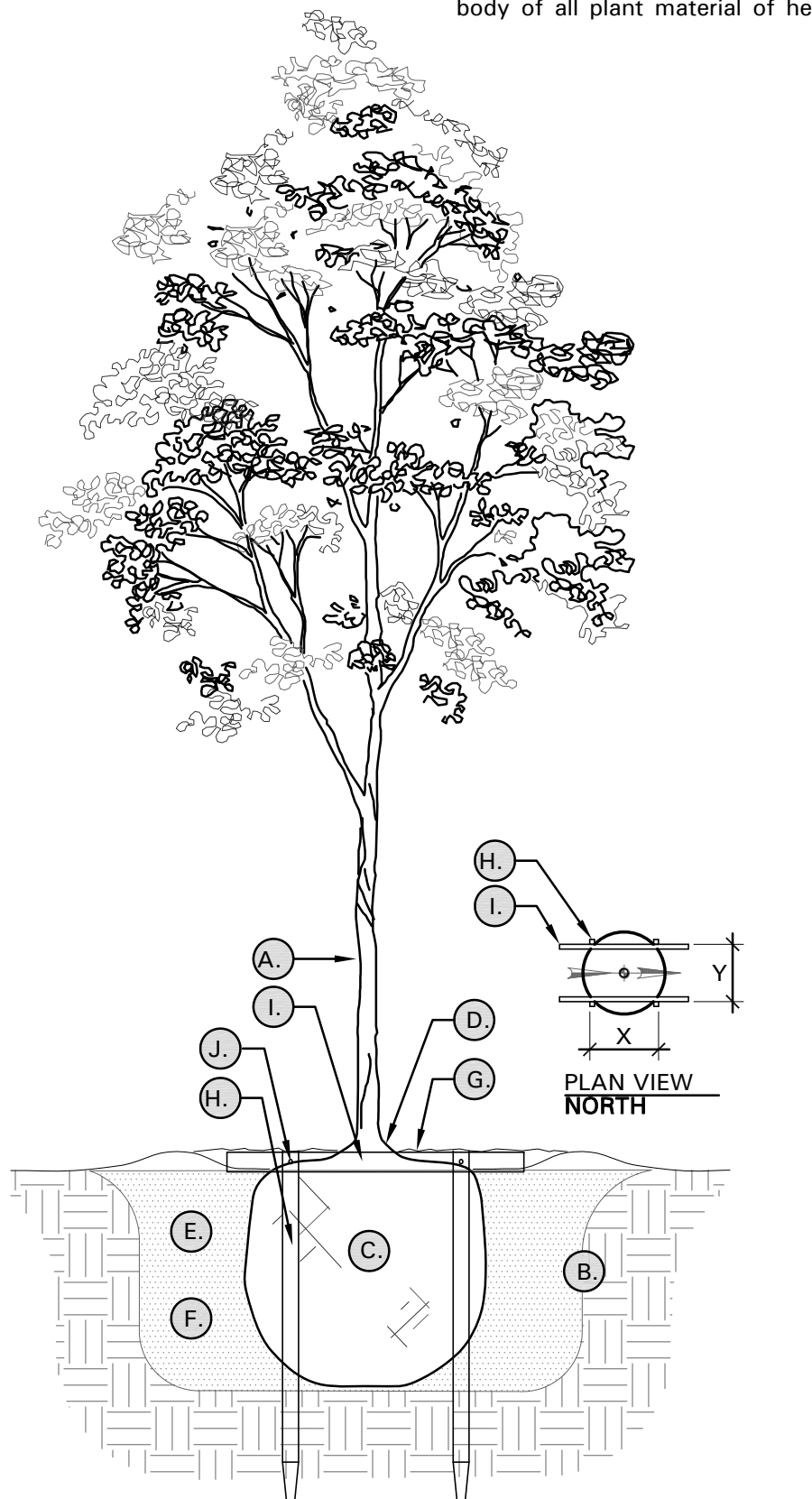

01 TREE PLANTING DETAIL NOT TO SCALE

TREE PLANTING DETAIL LEGEND

- (A) TREE: TREES SHALL CONFORM WITH LATEST AMERICAN STANDARD FOR NURSERY STOCK. www.anla.org
- (B) TREE PIT: WIDTH TO BE AT LEAST TWO (2) TIMES THE DIAMETER OF THE ROOT BALL CENTER TREE IN HOLE & REST ROOT BALL ON UNDISTURBED NATIVE SOIL.
- (C) ROOT BALL: REMOVE TOP 1/2 BURLAP AND ANY OTHER FOREIGN OBJECT; CONTAINER GROWN STOCK TO BE INSPECTED FOR GIRDLING ROOTS.**
- (D) ROOT FLARE: ENSURE THAT ROOT FLARE IS EXPOSED**. FREE FROM MULCH, AND AT LEAST TWO INCHES ABOVE GRADE.
- (E) BACKFILL: USE EXISTING NATIVE SOIL (no amendments) WATER THOROUGHLY TO ELIMINATE AIR POCKETS.
- (F) FUNGI: APPLY DIVERSE ARRAY MYCORRHIZAE ENDO/ECTO INOCULANT.** APPLICATION RATE PER MANUFACTURERS SPECIFICATIONS.
- (G) MULCH: DOUBLE SHREDDED HARDWOOD MULCH 2 INCH DEPTH W/ 2" HT. WATERING RING; ENSURE THAT ROOT FLARE IS EXPOSED.
- (H) VERTICAL STAKES: 2in. by 2in. UNTREATED #1 LUMBER LENGTH OF VERTICAL STAKES TO EXTEND 1 1/2 TIMES THE HEIGHT OF ROOT BALL.**
- (I) LATERAL SUPPORT: 2in. by 2in. UNTREATED #1 LUMBER. LENGTH OF LATERAL SUPPORTS TO BE 1 1/2 TIMES DIAMETER OF ROOT BALL.
- (J) FASTENERS: 2 1/2in. COARSE THREAD UNFINISHED DRYWALL SCREWS, (2) each PER VERTICAL STAKE; (8) TOTAL. NOTE: PRE-DRILL HOLES IN LATERALS & VERTICALS.

TREE PLANTING NOTES

1. GIRDLING ROOTS & ROOT FLARE: TREES SHALL BE REJECTED WHEN GIRDLING ROOTS ARE PRESENT & ROOT FLARE IS NOT APPARENT.
2. FUNGI INOCULANT: CONTRACTOR TO USE MycoApply Endo/Ecto OR EQUAL PRODUCT. www.mycosapply.com (866.476.7800)
3. INSTALL VERTICAL STAKES FIRST; THEN PRE-DRILL & INSTALL LATERAL SUPPORTS.
4. WHEN CONDITIONS EXIST WHICH PREVENT VERTICAL STAKES FROM EXTENDING 1 1/2 TIMES INTO PARENT MATERIAL (ie. rock), THE CONTRACTOR SHALL INSTALL STAKES AS DEEP AS POSSIBLE.
5. LATERAL SUPPORTS SHALL BE ORIENTED AS SHOWN IN PLAN VIEW. (shown left)
6. QUESTIONS ABOUT INSTALLATION OR FABRICATION OF BELOW-GROUND STAKING SHALL BE DIRECTED TO LANDSCAPE ARCHITECT.
7. ALSO REFERENCE SPECIFICATIONS SECTION 02900.

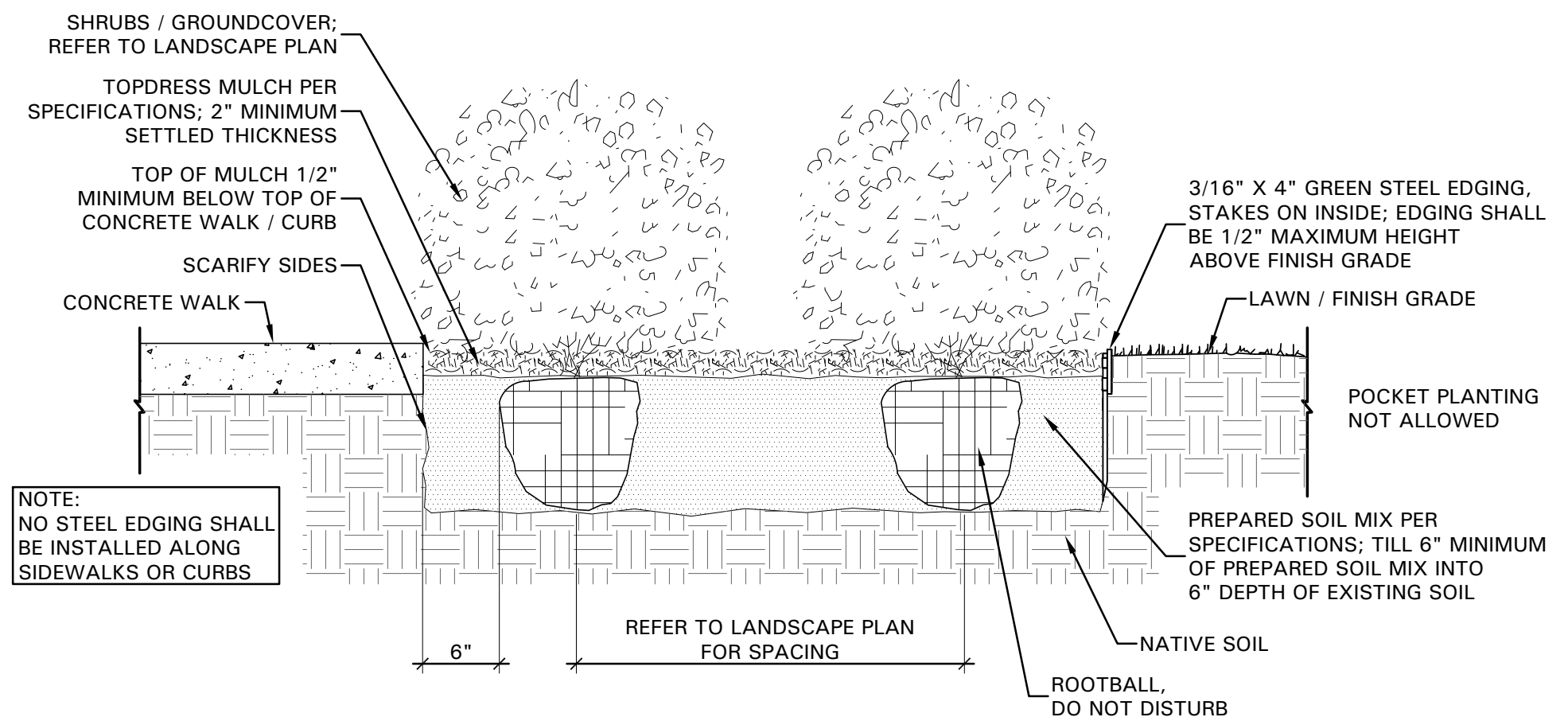

02 SHRUB / GROUNDCOVER DETAIL NOT TO SCALE

Issue Dates:	Revisions:	Date:
1	1	City Comments 9/27/11
2	2	City Comments 10/19/11
3	3	
4	4	
5	5	
6	6	

CROSS ENGINEERING CONSULTANTS
 131 S. Tennessee Street • McKinney, Texas 75069
 972.562.4409 • Texas P.E. Firm No. F-5935

Drawn By: LPS Checked By: KAH Scale: NONE

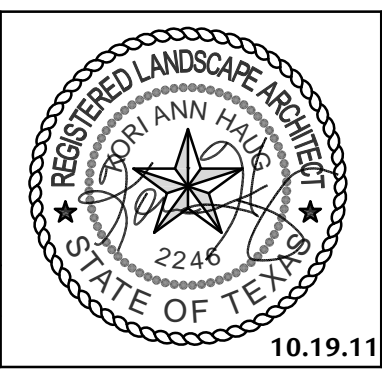

LANDSCAPE SPECS AND DETAILS

LINFER Retail Center
LINFER Properties, L.L.C.
 City of McKinney, Texas

Sheet No.	L1.02
Project No.	10023