

JR ROSE DEVELOPMENT. The designs represented by these plans are copyrighted and subject to copyright infringement protection as an "Architectural Work" under 17 U.S.C. Sect. 102 known as the Architectural Works Protection Act of 1990. Unauthorized use of these plans (including form and arrangement of spaces), data, and other aspects of the design will subject the infringer to damages and/or judicial action as provided by Federal Law.

LEGEND

- PROPERTY PIN
- ⊙ W WATER METER
- ⊙ S SANITARY SEWER TAP
- ⊠ GAS RISER
- ⊠ TELEPHONE RISER
- ⊠ E ELECTRIC METER
- POWER POLE
- FIRE HYD.
- ⊙ LIGHT POST
- TREE
- TREE (TO BE REMOVED)
- CONDENSING UNIT
- WOOD FENCE
- TREE LINE
- OVERHEAD ELECTRIC
- + 100.0' NEW OR REQUIRED POINT ELEVATION
- + 100.0' EXISTING POINT ELEVATION (PLAN)
- EXISTING CONTOURS ELEVATION NOTED ON HIGH SIDE
- NEW CONTOURS ELEVATION NOTED ON HIGH SIDE

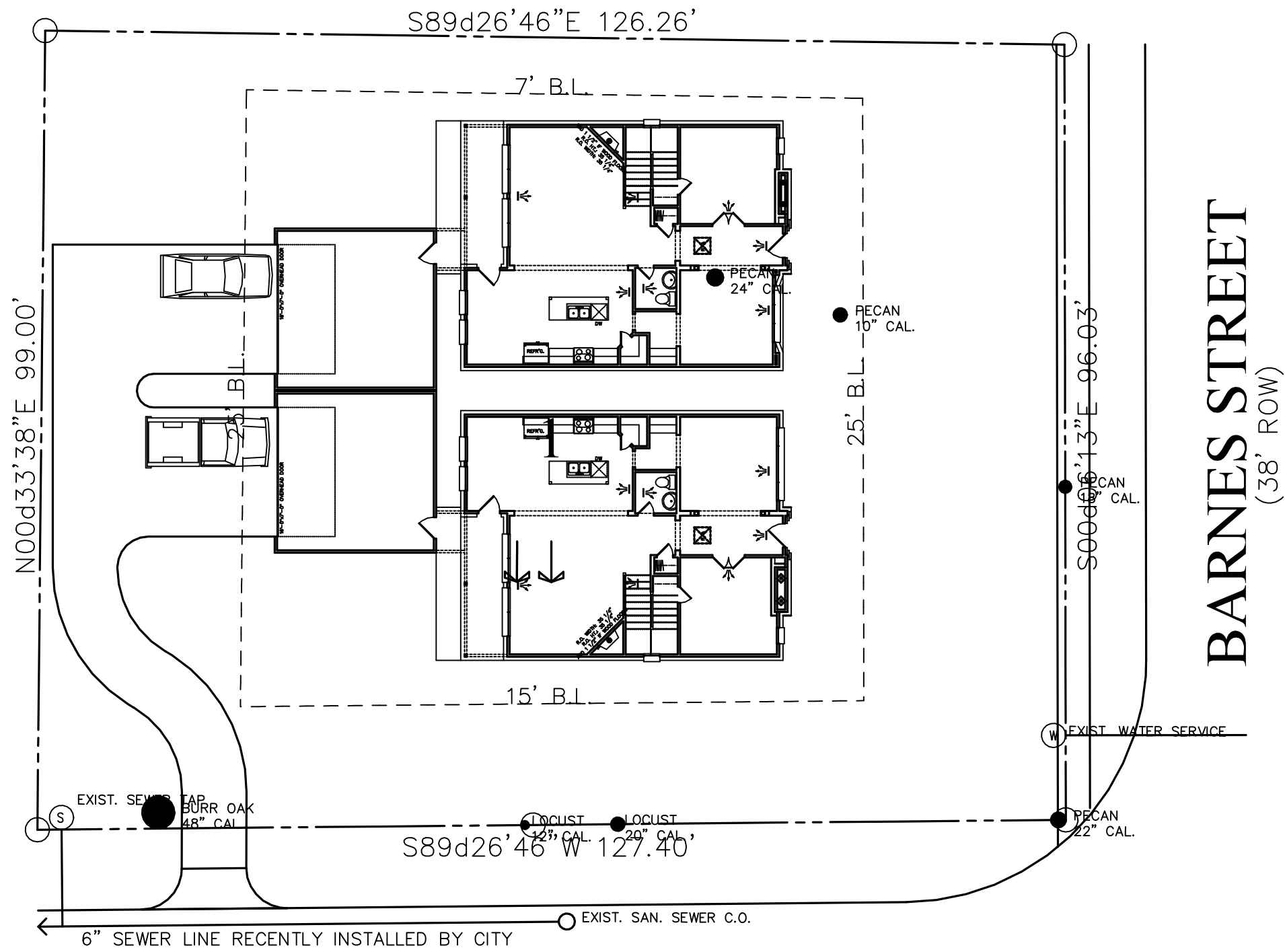

GRIFFIN STREET
(39' ROW)

01 PRELIMINARY UTILITY PLAN
SCALE 1/8"=1'-0"

RECEIVED
By Karen McCutcheon at 2:25 pm, Feb 04, 2013

Drawn By:
Jason R. Rose
Preparation Date:
October 14, 2012
Revisions:

Notes:

612 BARNES
MCKINNEY TEXAS



JR ROSE
ARCHITECTURE
(214) 454-7895 Tel. (972) 420-0324 Fax

SHEET
A2
PRE UTIL