



architecture | interiors | planning | graphics  
 8070 Park Lane, Suite 300 | Dallas, Texas 75231  
 Tel 972.701.9000 | Fax 972.991.3008  
 www.bokapowell.com  
 Project Contact: Joe Hilliard, AIA

**PRELIMINARY ISSUE**

These documents are issued for Interim review only and may not be used for bidding, permit or other construction purposes.

Archt: Donald R. Powell, Jr. Reg. No.: 7206  
 Archt: Chris W. Barnes Reg. No.: 10147  
 Archt: John Orfield Reg. No.: 11164  
 Archt: Andrew Bennett Reg. No.: 18129

owner  
 Methodist Hospital Properties, LLC  
 8000 W. Eldorado Parkway  
 McKinney, Texas 75070  
 Contact: Joe Minnsale, 913.387.0588

applicant  
 PM Realty Group  
 3811 Turtle Creek Blvd., Suite 800  
 Dallas, Texas 75219  
 Contact: Kerry Burden, 972.680.0106

civil engineer  
 Pilburn & Carson  
 9535 Forest Lane, Suite 229  
 Dallas, TX 75243  
 Contact: Richard Carson, 214.328.3500

structural engineer  
 T M B P | c | i | c k  
 325 N. St. Paul  
 Suite 2850  
 Dallas, TX 75201  
 Contact: Jeffrey Dyck, 214.871.2302

mep engineer  
 Purdy-McGuire, Inc.  
 17300 N. Dallas Parkway, Suite 3000  
 Dallas, Texas 75248  
 Contact: Kip Hanzlicek, 972.239.5357

landscape architect  
 Leeming Design Group  
 4913 Rufe Snow Drive, Suite 101-B  
 North Richland Hills, TX 76180  
 Contact: Bill Leeming III, 817.577.0899

project  
 Methodist McKinney, MOB  
 Eldorado Parkway West & Stonebridge Dr.  
 McKinney, Texas

The drawings and written material herein constitute original work of the architect, and as intellectual property and instruments of service, are subject to copyright and may not be reproduced, distributed, published or used in any way without the express written consent of the architect.

**NOT FOR CONSTRUCTION**

revisions  
 05.04.11 City Review Comments #2

**Elevations**

project number 11040.100

date 04.11.11

sheet

**A4.01**

These elevations were received by the Planning Department on May 5, 2011.

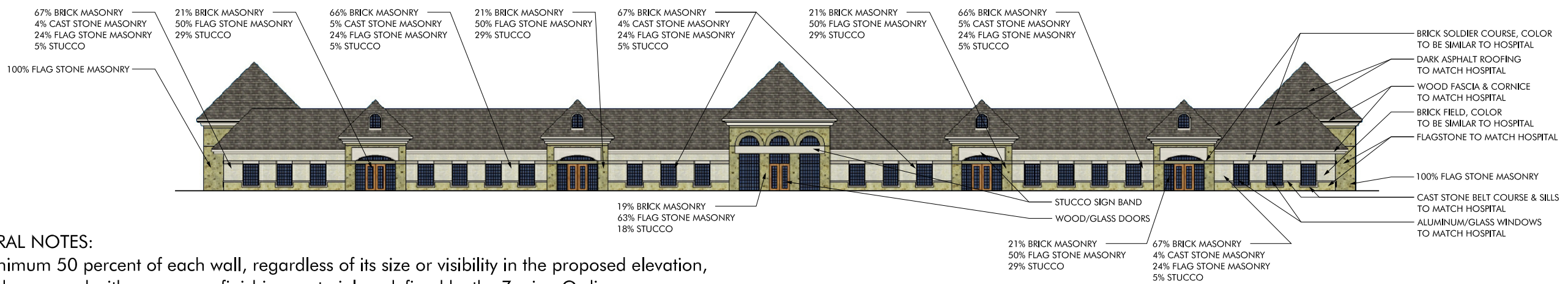
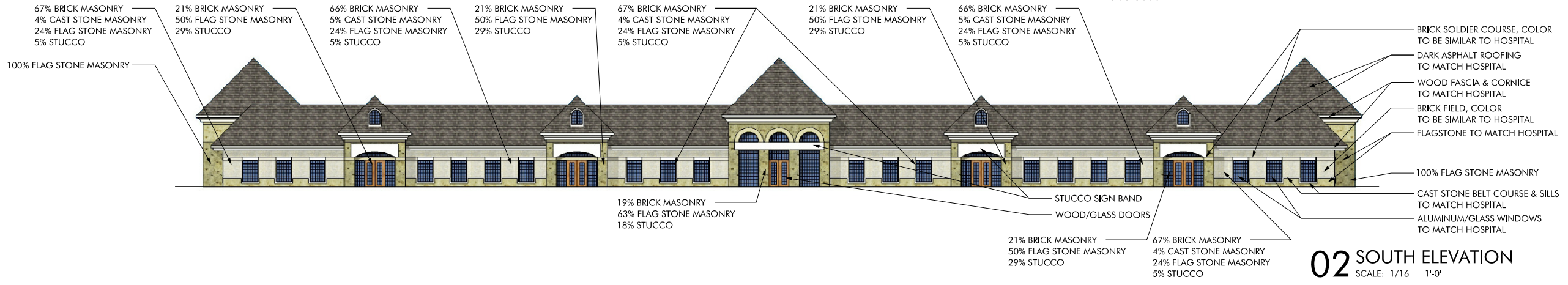
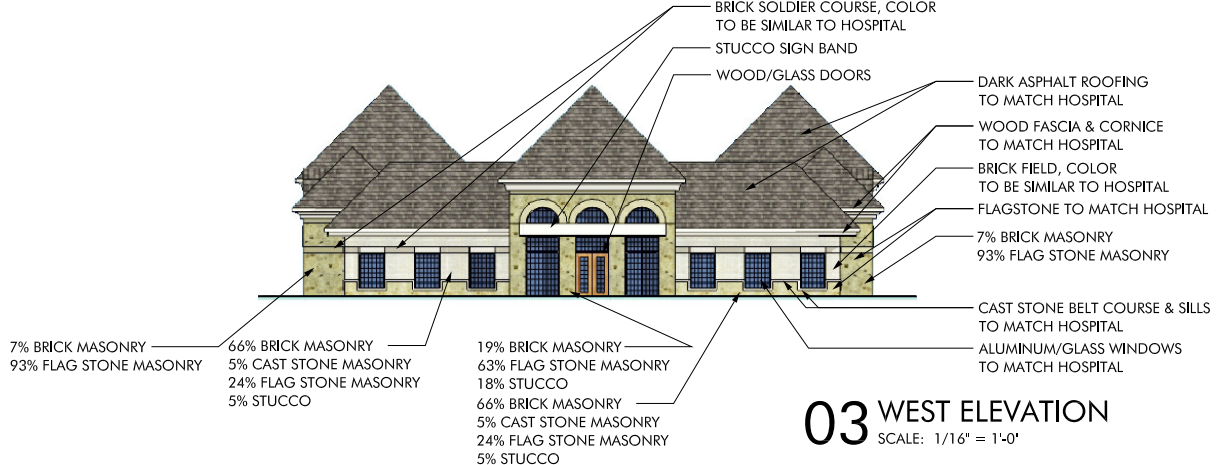
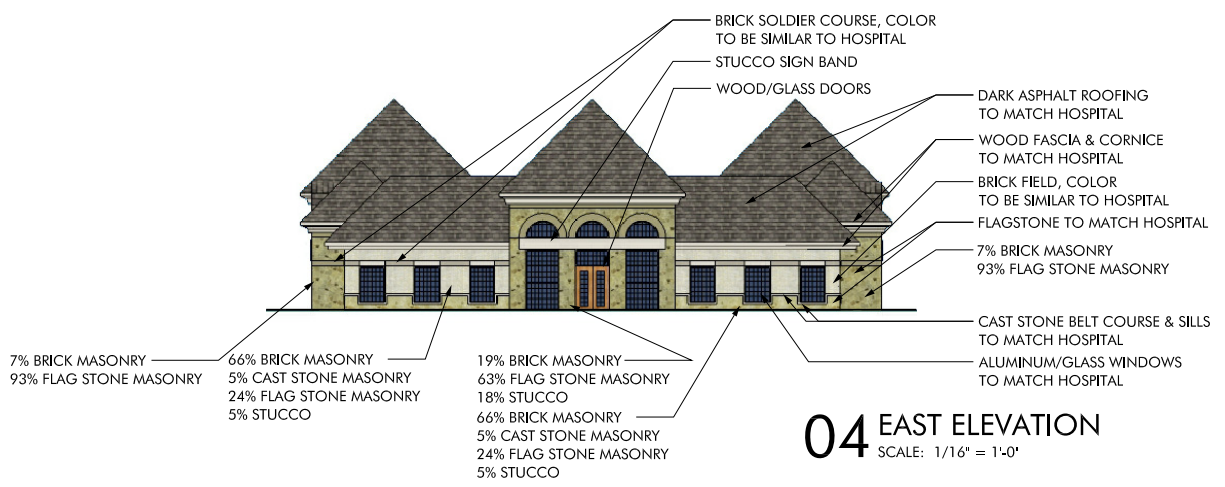

**GENERAL NOTES:**

- A minimum 50 percent of each wall, regardless of its size or visibility in the proposed elevation, shall be covered with a masonry finishing material as defined by the Zoning Ordinance. Additional percentages of masonry finishing materials must be provided on walls longer than 24 inches to receive points as prescribed in section 146-139 of the Zoning Ordinance
- Material percentages disregard glass area, and are shown as percentages of solid wall area.