

Case No. 14-090MRP

Adriatica MedPark II

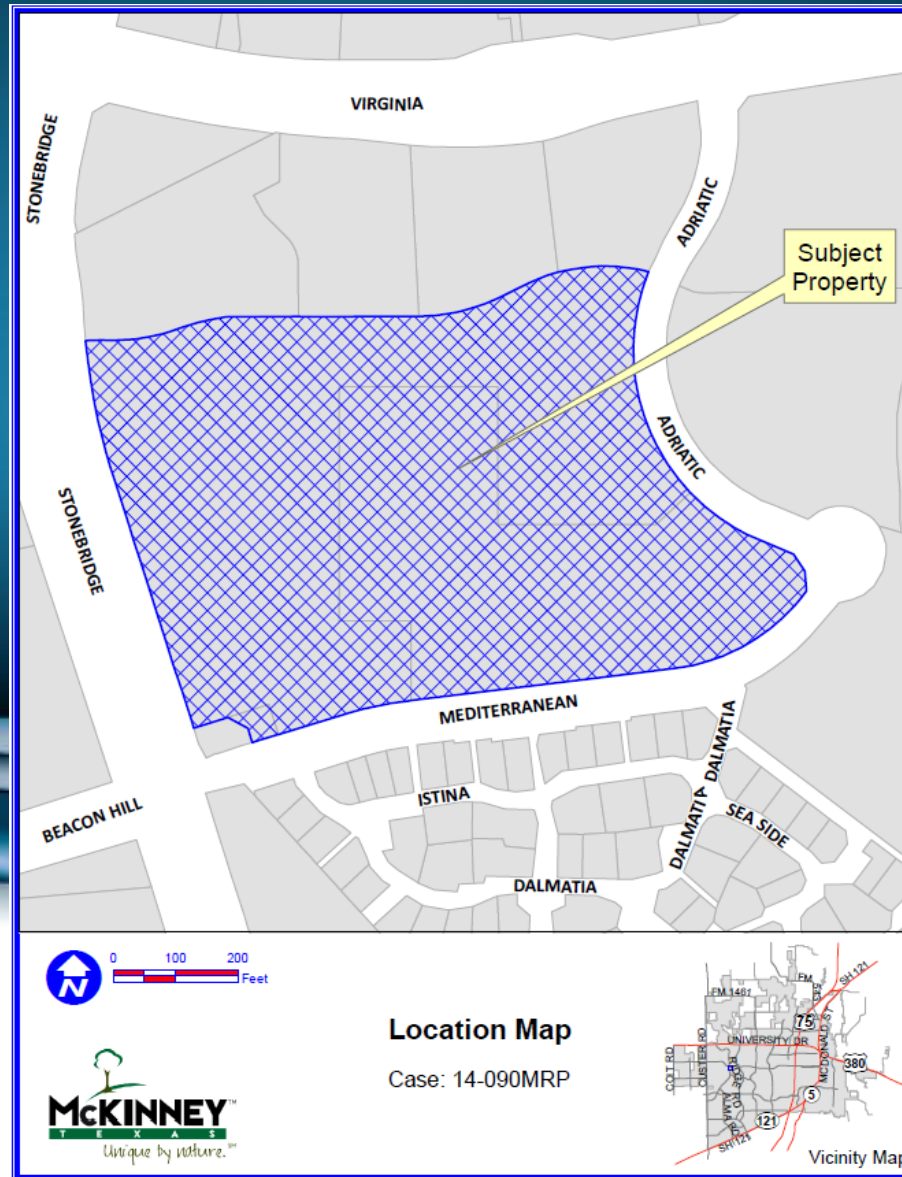

Location Map



Aerial Exhibit

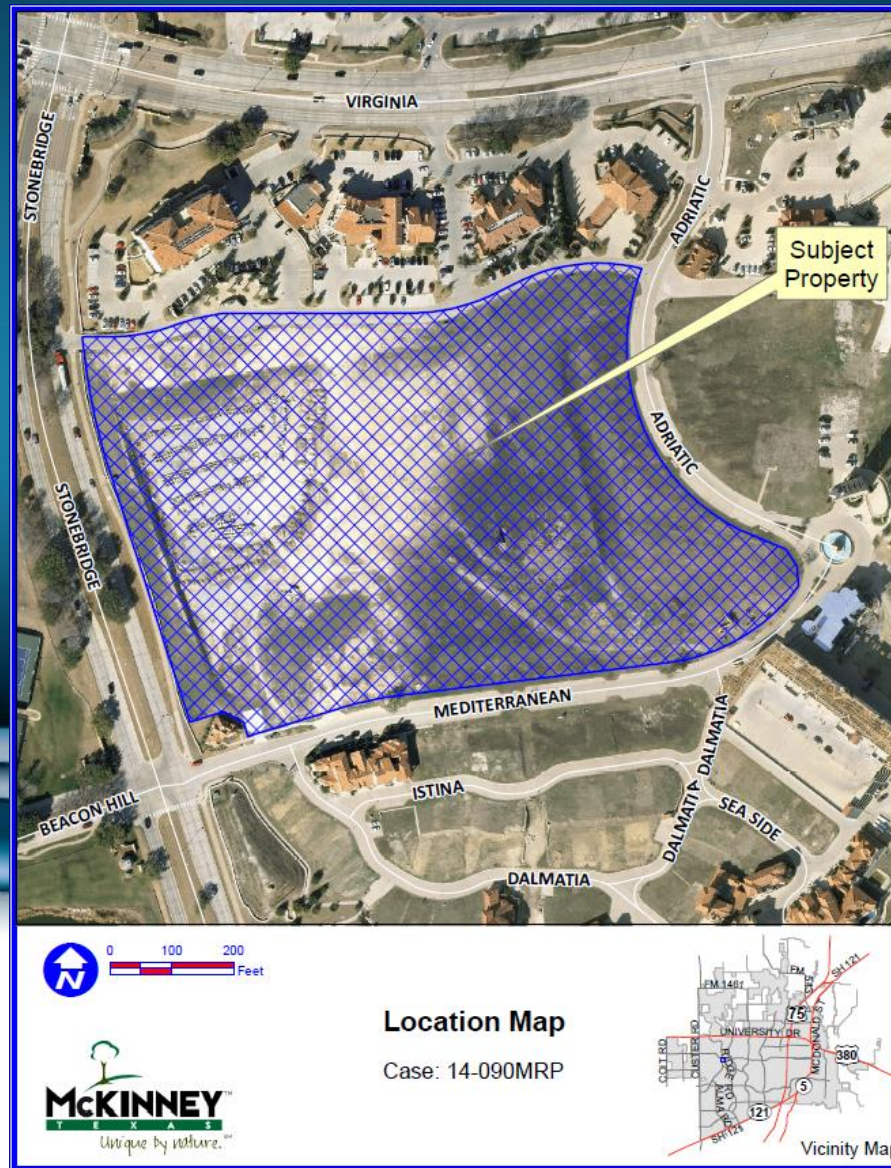

Proposed Minor Replat

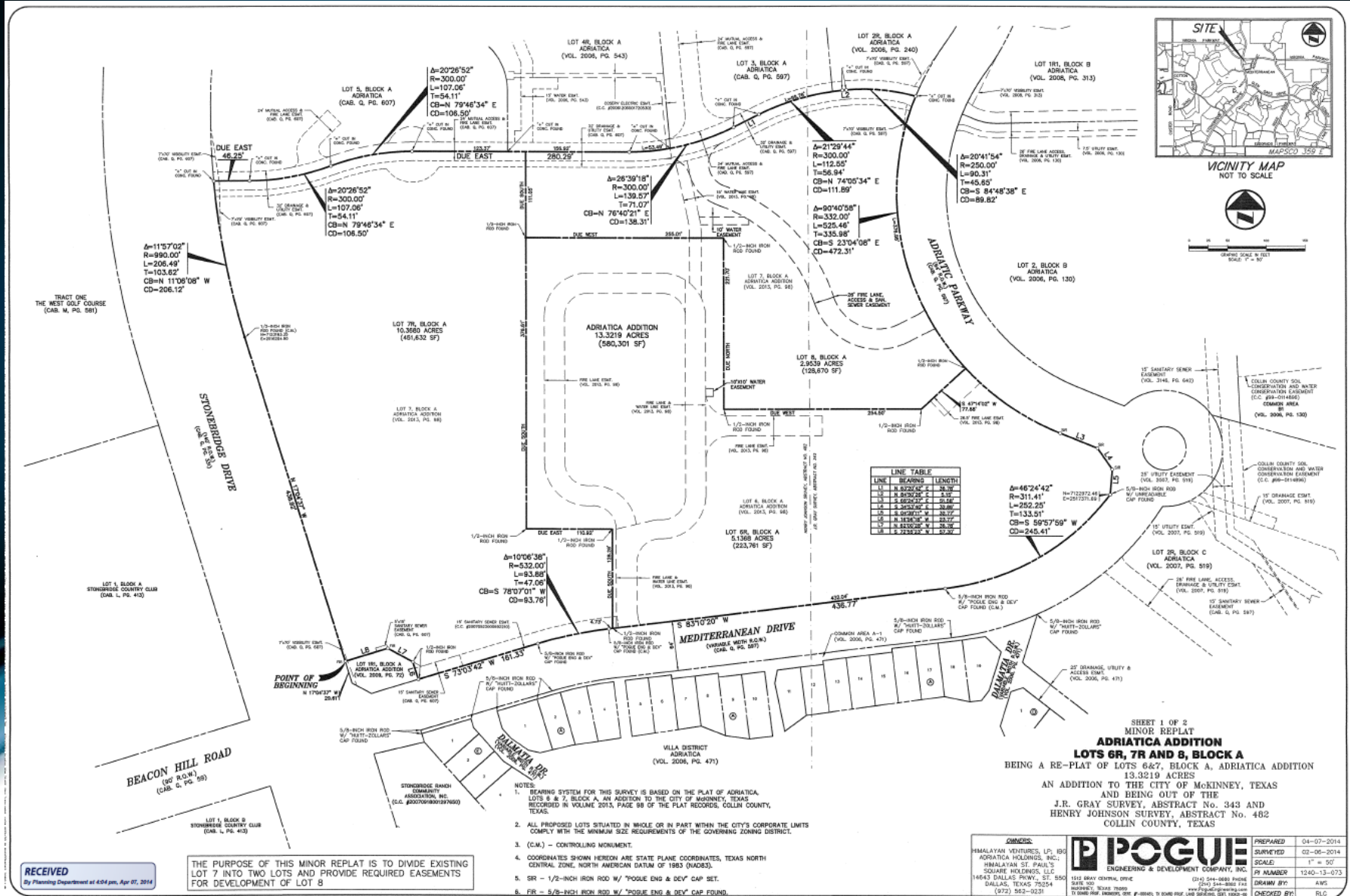

RECEIVED
By Planning Department at 4:04 pm, Apr 07, 2014

THE PURPOSE OF THIS MINOR REPLAT IS TO DIVIDE EXISTING LOT 7 INTO TWO LOTS AND PROVIDE REQUIRED EASEMENTS FOR DEVELOPMENT OF LOT 8

SHEET 1 OF 2
MINOR REPLAT
ADRIATICA ADDITION
LOTS 6R, 7R AND 8, BLOCK A
BEING A RE-PLAT OF LOTS 6&7, BLOCK A, ADRIATICA ADDITION
13,3219 ACRES
AN ADDITION TO THE CITY OF MCKINNEY, TEXAS
AND BEING OUT OF THE
J.R. GRAY SURVEY, ABSTRACT NO. 343 AND
HENRY JOHNSON SURVEY, ABSTRACT NO. 402
COLLIN COUNTY, TEXAS

OWNER: HIMALAYAN VENTURES, LP, 185 ADRIATICA HOLDINGS, INC., HIMALAYAN ST. PAUL'S SQUARE HOLDINGS, L.L.C. 14643 DALLAS FERRY, ST. 550 DALLAS, TEXAS 75254 (972) 562-0231	ENGINEERING & DEVELOPMENT COMPANY, INC. 1612 BRAY CENTRAL OFFICE SUITE 300 DALLAS, TEXAS 75205 (214) 544-0480 PHONE (214) 544-8862 FAX WWW.POGUEENGINEERING.COM POGUE ENGINEERING HAS BEEN A LEADER IN THE SURVEYING AND MAPPING INDUSTRY SINCE 1924	PREPARED 04-07-2014 SURVEYED 02-06-2014 SCALE: 1" = 50' PI NUMBER 1240-13-073 DRAWN BY: AWS CHECKED BY: RLC
--	--	--