

ELEVATION KEYNOTES

- E1 9 1/4" PRECAST CONCRETE TILT-UP WALL PANELS.
- E2 8" PRECAST CONCRETE TILT-UP WALL PANELS.
- E3 METAL STAIRS, REF. SECTION 06100.
- E4 9"W x 7.5"D 24 GA. SMACNA STYLE A RECTANGULAR GUTTER; PREFINISHED SURREY BEIGE.
- E5 6" x 6" RECTANGULAR DOWNSPOUT; PREFINISHED SURREY BEIGE.
- E6 3/4" PANEL JOINT, REF. 10A.11 TYP.
- E7 PANEL REVEAL, REF. DETAIL 3/A4.20 FOR PROFILE.
- E8 CAST-IN-PLACE RAMP REF. STRUCTURAL.
- E11 PREFAB METAL CANOPY 3'x5' (WAL.) @ SINGLE DOORS, 3'x8' @ PAIR DOORS (WAL.), 3'x12' @ DOCK DOORS, REF. 8/A5.10, WHERE ABOVE STAIR LANDING MATCH PLATFORM WIDTH.

architects
maa
merriman
anderson
interior design
300 N. FIELD ST.
DALLAS, TEXAS 75202
214.987.1299
214.987.2138 (FAX)

DESIGN
DEVELOPMENT

NOT FOR REGULATORY
APPROVAL, PERMITTING,
OR CONSTRUCTION.

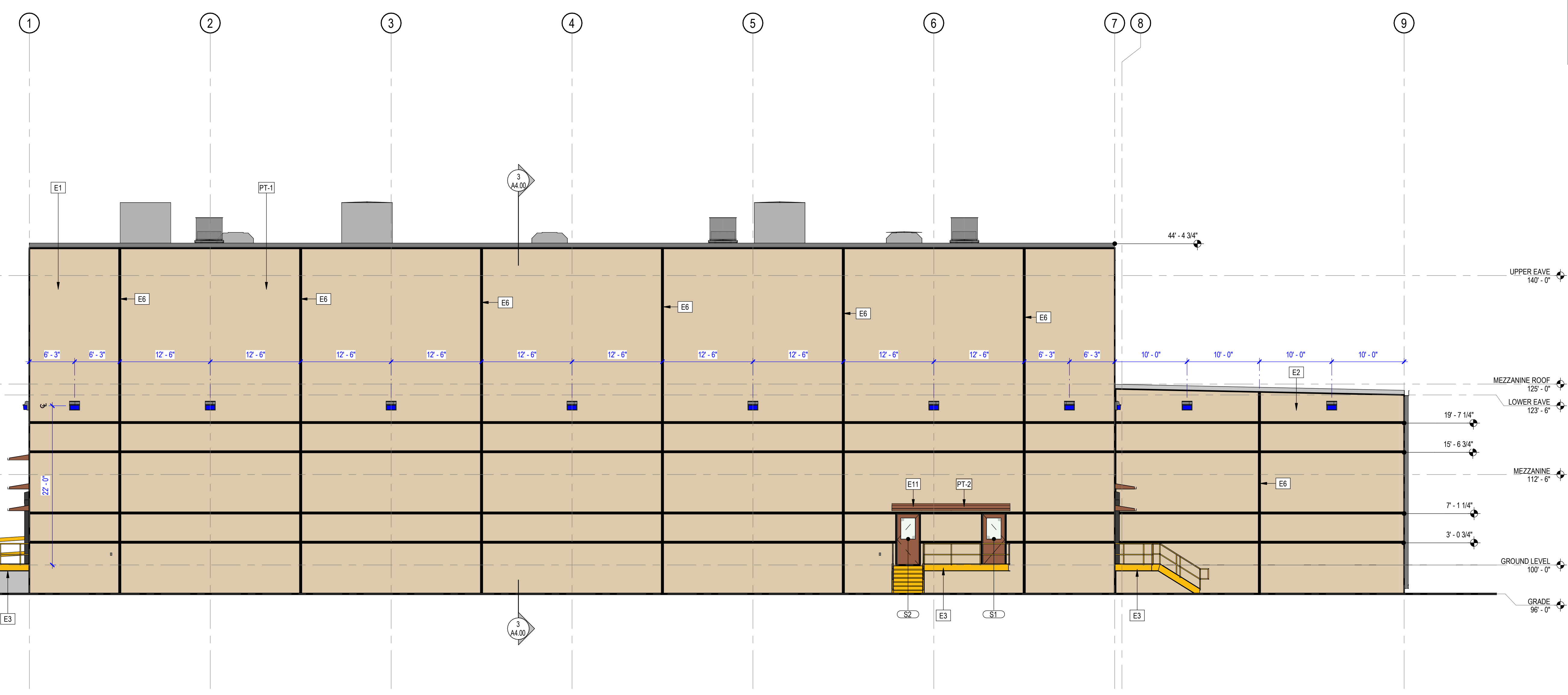

2 South Elevation
1/8" = 1'-0"

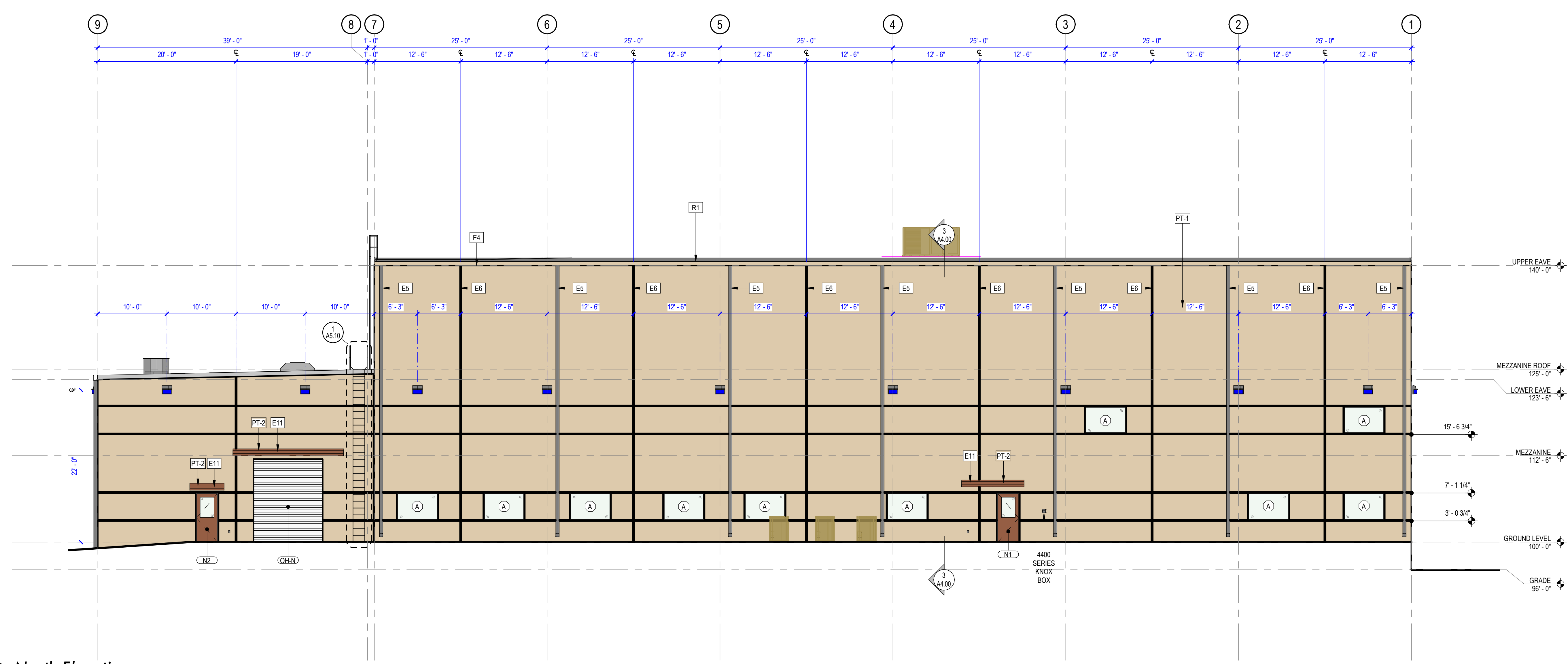

1 North Elevation
1/8" = 1'-0"

Encore Wire Corporation
XLPE PLANT
1417 Millwood Road
McKinney, Texas 75069

© 2020
MERRIMAN ANDERSON /
ARCHITECTS, INC.
REVISIONS:

PROJECT NUMBER:
mac2021177
ISSUE DATE:
01/26/2022
SHEET NAME:
NORTH / SOUTH
ELEVATIONS
SHEET NUMBER:

A3.01

ELEVATION KEYNOTES

- E1 9 1/4" PRECAST CONCRETE TILT-UP WALL PANELS.
- E2 8" PRECAST CONCRETE TILT-UP WALL PANELS.
- E3 METAL STAIRS, REF. SECTION 06100.
- E4 9"W x 7.5"D 24 GA. SMACNA STYLE A RECTANGULAR GUTTER; PREFINISHED SURREY BEIGE.
- E5 6" x 45" RECTANGULAR DOWNSPOUT; PREFINISHED SURREY BEIGE.
- E6 3/4" PANEL JOINT, REF. 10A.11 TYP.
- E7 PANNEL REVEAL, REF. DETAIL 3/A4.20 FOR PROFILE.
- E8 CAST-IN-PLACE RAMP REF. STRUCTURAL.
- E11 PREFAB METAL CANOPY 3'x6" (WAL.) @ SINGLE DOORS, 3'x8" @ PAIR DOORS (WAL.), 3'x12" @ DOCK DOORS, REF. 8/A5.10, WHERE ABOVE STAIR LANDING MATCH PLATFORM WIDTH.

architects
maa
merriman
anderson
interior design
300 N. FIELD ST.
DALLAS, TEXAS 75202
214.987.1299
214.987.2138 (FAX)

DESIGN
DEVELOPMENT

NOT FOR REGULATORY
APPROVAL, PERMITTING,
OR CONSTRUCTION.

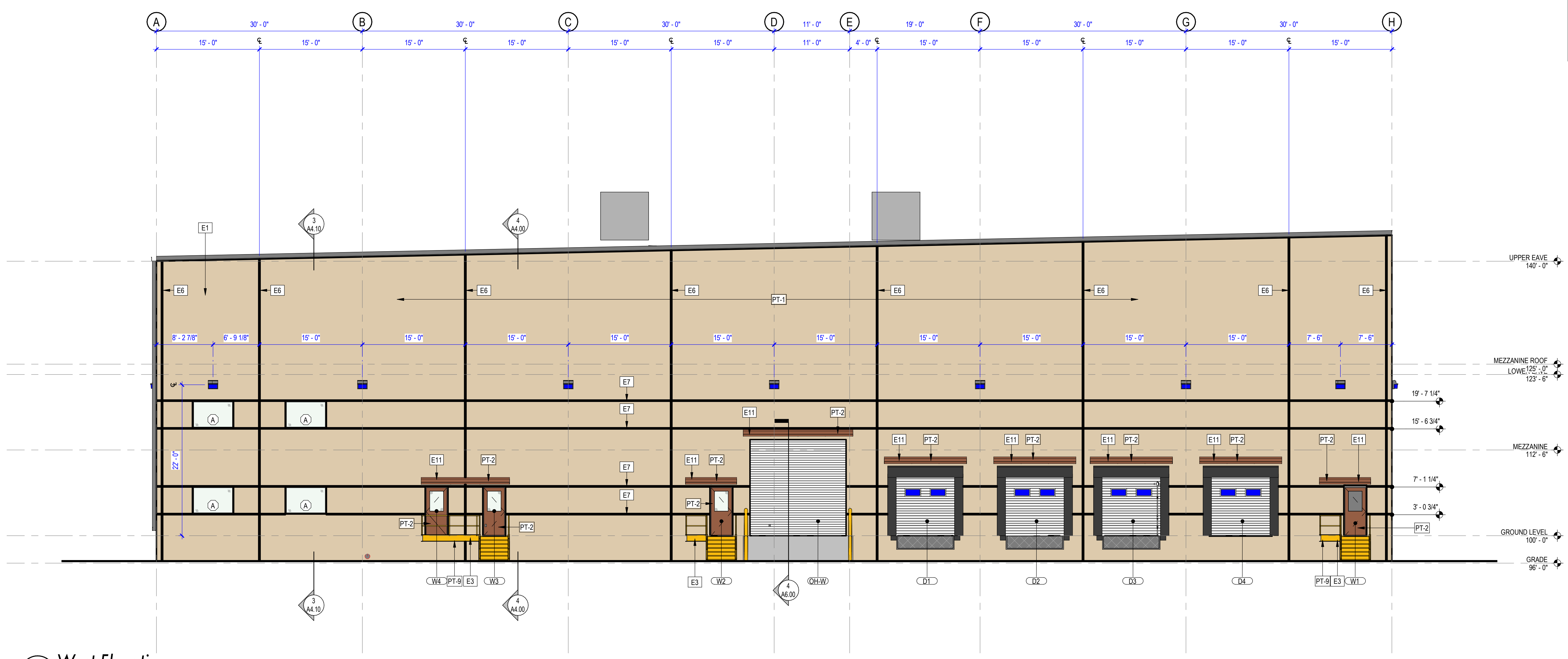

2 West Elevation
1/8" = 1'-0"

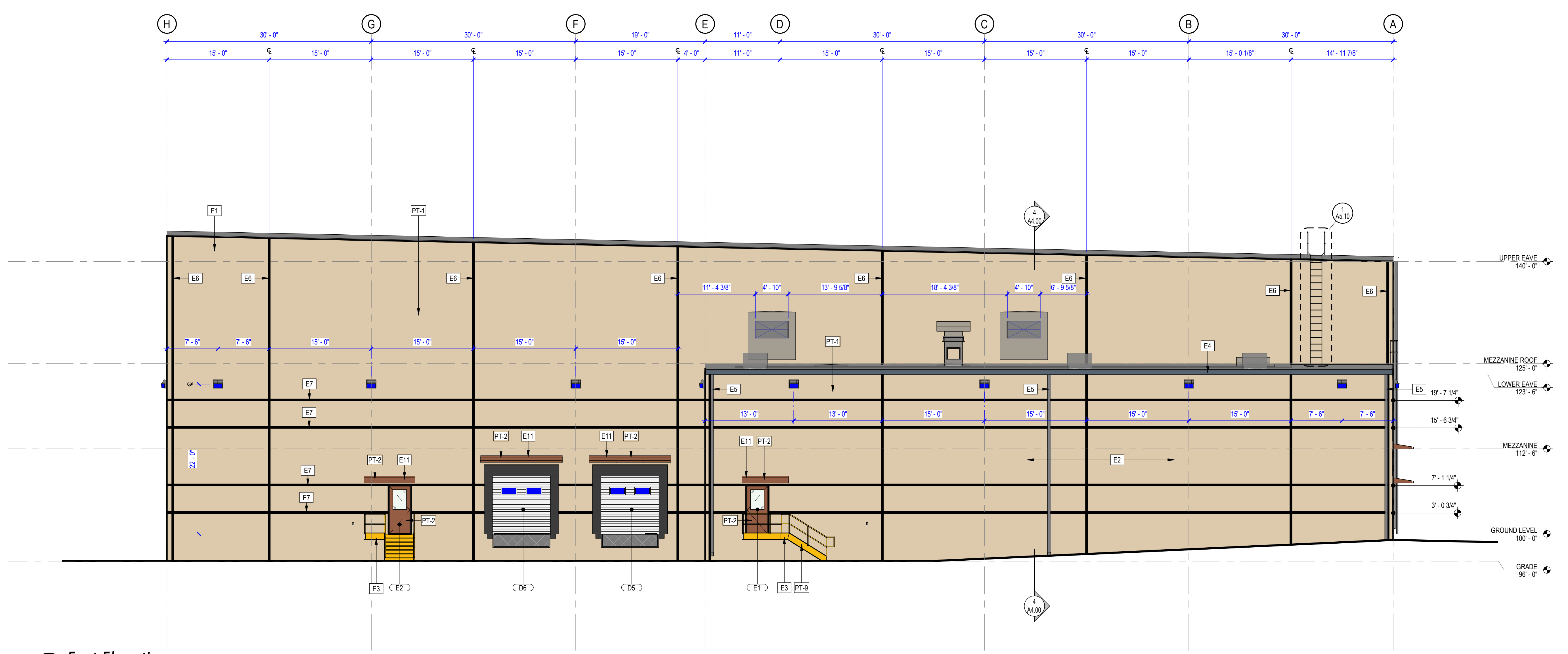

1 East Elevation
1/8" = 1'-0"

Encore Wire Corporation
XLPE PLANT
1417 Millwood Road
McKinney, Texas 75069

© 2020 MERRIMAN ANDERSON ARCHITECTS, INC.
REVISIONS:
PROJECT NUMBER: maa2021177
ISSUE DATE: 01/26/2022
SHEET NAME: EAST / WEST BUILDING ELEVATIONS
SHEET NUMBER: A3.02