

JR ROSE DEVELOPMENT. The designs represented by these plans are copyrighted and subject to copyright infringement protection as an "Architectural Work" under 17 U.S.C. Sect. 102 known as the "Architectural Works Protection Act" of 1990. Unauthorized use of these plans (including form and arrangement of spaces), data, and other aspects of the design will subject the infringer to damages and/or judicial action as provided by Federal Law.

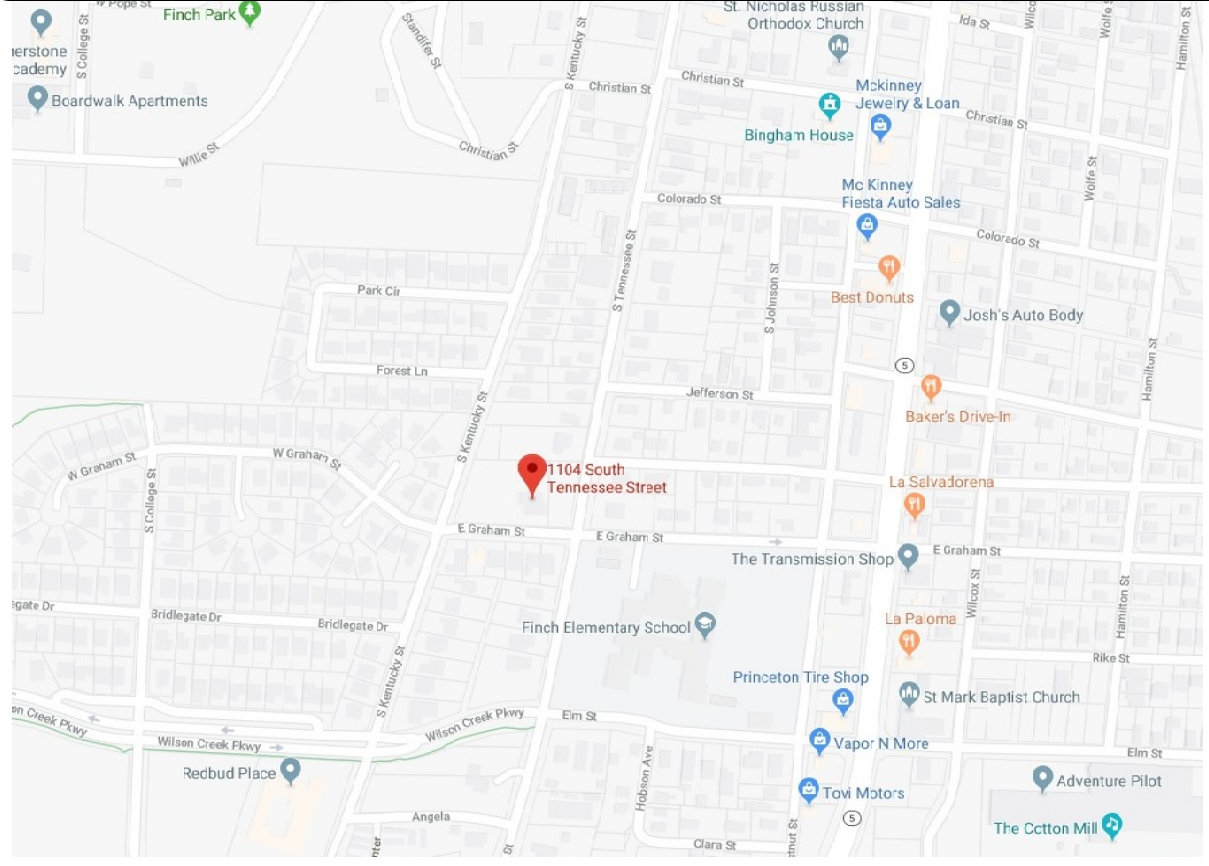

VICINITY MAP

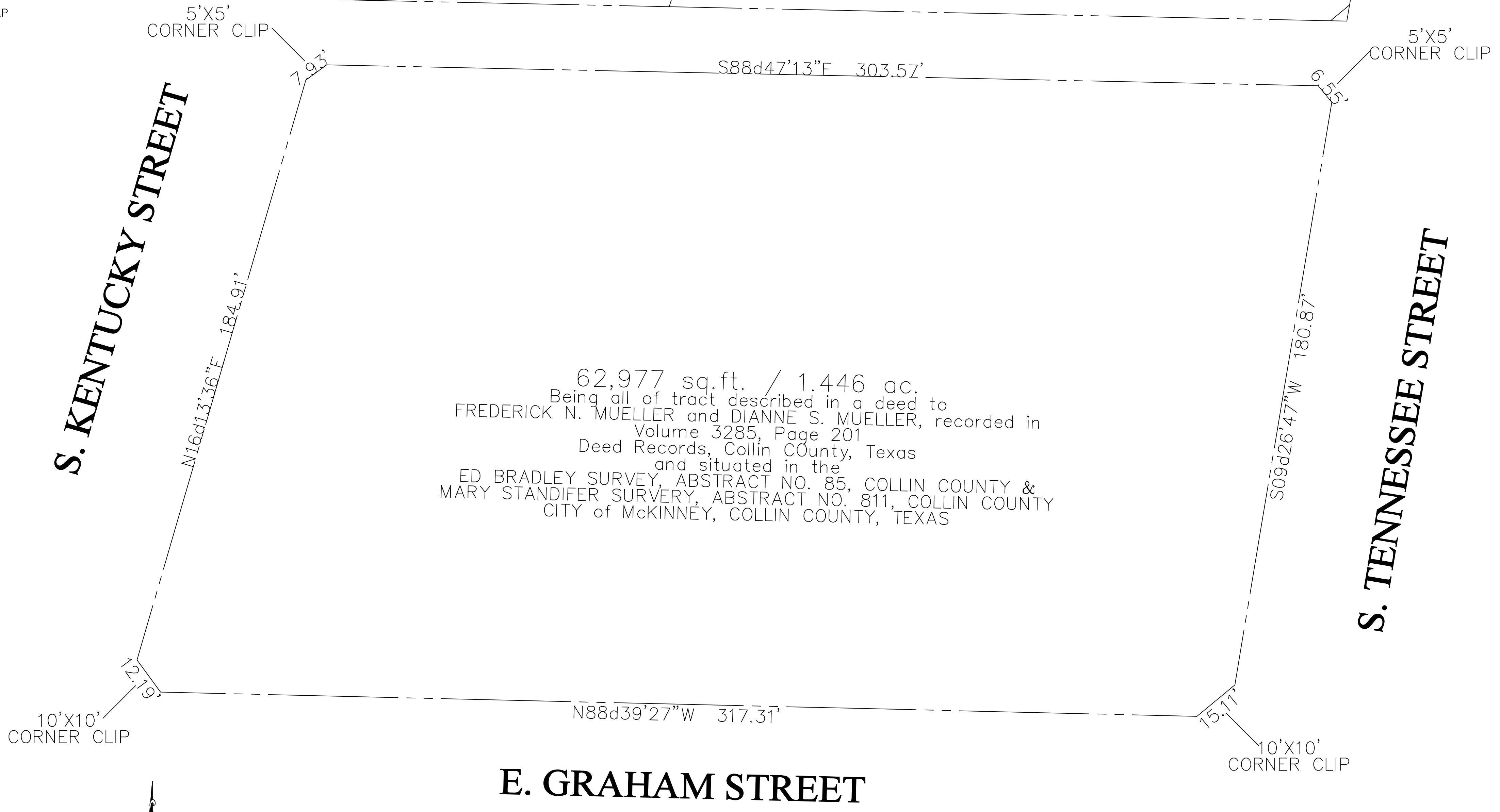

62,977 sq.ft. / 1.446 ac.
Being all of tract described in a deed to
FREDERICK N. MUELLER and DIANNE S. MUELLER, recorded in
Volume 3285, Page 201
Deed Records, Collin County, Texas
and situated in the
ED BRADLEY SURVEY, ABSTRACT NO. 85, COLLIN COUNTY &
MARY STANDIFER SURVEY, ABSTRACT NO. 811, COLLIN COUNTY
CITY of MCKINNEY, COLLIN COUNTY, TEXAS

01 ZONING EXHIBIT
SCALE 1"=20'-0"

ZONING EXHIBIT
OF
1.446 Acres
62,977 SQUARE FEET
OF
62,977 sq.ft. / 1.446 ac.
Being all of tract described in a deed to
FREDERICK N. MUELLER and DIANNE S. MUELLER, recorded in
Volume 3285, Page 201
Deed Records, Collin County, Texas
and situated in the
ED BRADLEY SURVEY, ABSTRACT NO. 85, COLLIN COUNTY &
MARY STANDIFER SURVEY, ABSTRACT NO. 811, COLLIN COUNTY
CITY of MCKINNEY, COLLIN COUNTY, TEXAS

Drawn By:
Jason R. Rose
Preparation Date:

Revisions:

Notes:

DOWELL SQUARE
MCKINNEY TEXAS



JR ROSE
ARCHITECTURE
(214) 454-7895 Tel. (972) 420-0324 Fax

SHEET
ZE